

**RUBY 6-65 22-27 8HN
WELL LOCATION EXHIBIT**

**WELL RUBY 6-65 22-27 8HN TO BE
LOCATED 1841' FSL & 778' FEL**

**WELL BORE COORDINATES
(NAD83)**

SURFACE LOCATION:
GROUND ELEVATION=6177'
LATITUDE:39.511960°N
LONGITUDE:104.645542°W

LANDING POINT:
LATITUDE:39.512549°N
LONGITUDE:104.648112°W

LAST TAKE POINT:
LATITUDE:39.494008°N
LONGITUDE:104.648567°W

BOTTOM HOLE:
LATITUDE:39.493871°N
LONGITUDE:104.648570°W

WELL NOTES:

BH LOCATION PROVIDED BY CLIENT.
LAND SURFACE USE - RANGELAND
SEE LOCATION DRAWING FOR ADDITIONAL
IMPROVEMENTS WITHIN 500'

PDOP=1.2
GPS OPERATOR: DOMINICK DAVIS

NOTES:

1. THIS FIELD SURVEY CONFORMS TO THE MINIMUM STANDARDS SET BY THE COGCC, RULE NO. 215
2. ALL BEARINGS ARE GRID BEARINGS OF THE COLORADO STATE PLANE COORDINATE SYSTEM, CENTRAL ZONE, NORTH AMERICAN DATUM 1983/2011. THE LINEAL DIMENSIONS AS SHOWN HEREIN ARE GRID DISTANCES BASED UPON THE "U.S. SURVEY FOOT." TO GET GROUND DISTANCES MULTIPLY SHOWN DISTANCE BY 1.0003323.
3. FIELD VERIFICATION OF MONUMENTS COMPLETED WITHIN 1 YEAR OF SIGNATURE DATE, UNLESS OTHERWISE NOTED.

LEGEND

- | | |
|-------------------------|-----------------------|
| ● = EXISTING MONUMENT | ▲ = LANDING POINT |
| ○ = CALCULATED POSITION | ◆ = EXISTING WELL |
| ● = PROPOSED WELL | LP = LANDING POINT |
| ◆ = BOTTOM HOLE | BHL = BOTTOM HOLE |
| ◆ = LAST TAKE POINT | LTP = LAST TAKE POINT |

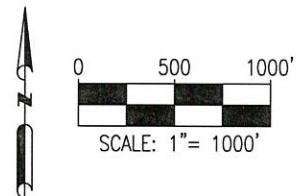

I, ROBERT J. GUFFEY, A LICENSED PROFESSIONAL LAND SURVEYOR IN THE STATE OF COLORADO, DO HEREBY STATE TO **GMT EXPLORATION COMPANY LLC** THAT THE WELL LOCATION EXHIBIT SHOWN HEREON WAS PREPARED BY ME OR UNDER MY DIRECT SUPERVISION AND THE DRAWING SHOWN HEREON ACCURATELY DEPICTS THE PROPOSED LOCATION OF THE WELL. THIS EXHIBIT MEETS THE REQUIREMENTS OF A GIS LAND POSITION AS DEFINED BY SECTION 38-51-102 (7.5) C.R.S. AND AS SUCH PER SECTION 38-51-109.3 C.R.S. CANNOT BE RELIED UPON TO DETERMINE OWNERSHIP.



ROBERT J. GUFFEY, PLS 20680
COLORADO LICENSED PROFESSIONAL LAND SURVEYOR
FOR AND ON BEHALF OF P.F.S., LLC
d.b.a. ASCENT GEOMATICS SOLUTIONS

NOTICE: ACCORDING TO COLORADO LAW YOU MUST COMMENCE ANY LEGAL ACTION BASED UPON ANY DEFECT IN THIS SURVEY WITHIN THREE YEARS AFTER YOU FIRST DISCOVER SUCH DEFECT, IN NO EVENT MAY ANY ACTION BASED UPON ANY DEFECT IN THIS SURVEY BE COMMENCED MORE THAN TEN YEARS FROM THIS SAID DATE OF THIS CERTIFICATION SHOWN HEREON.

SHEET 1 OF 1

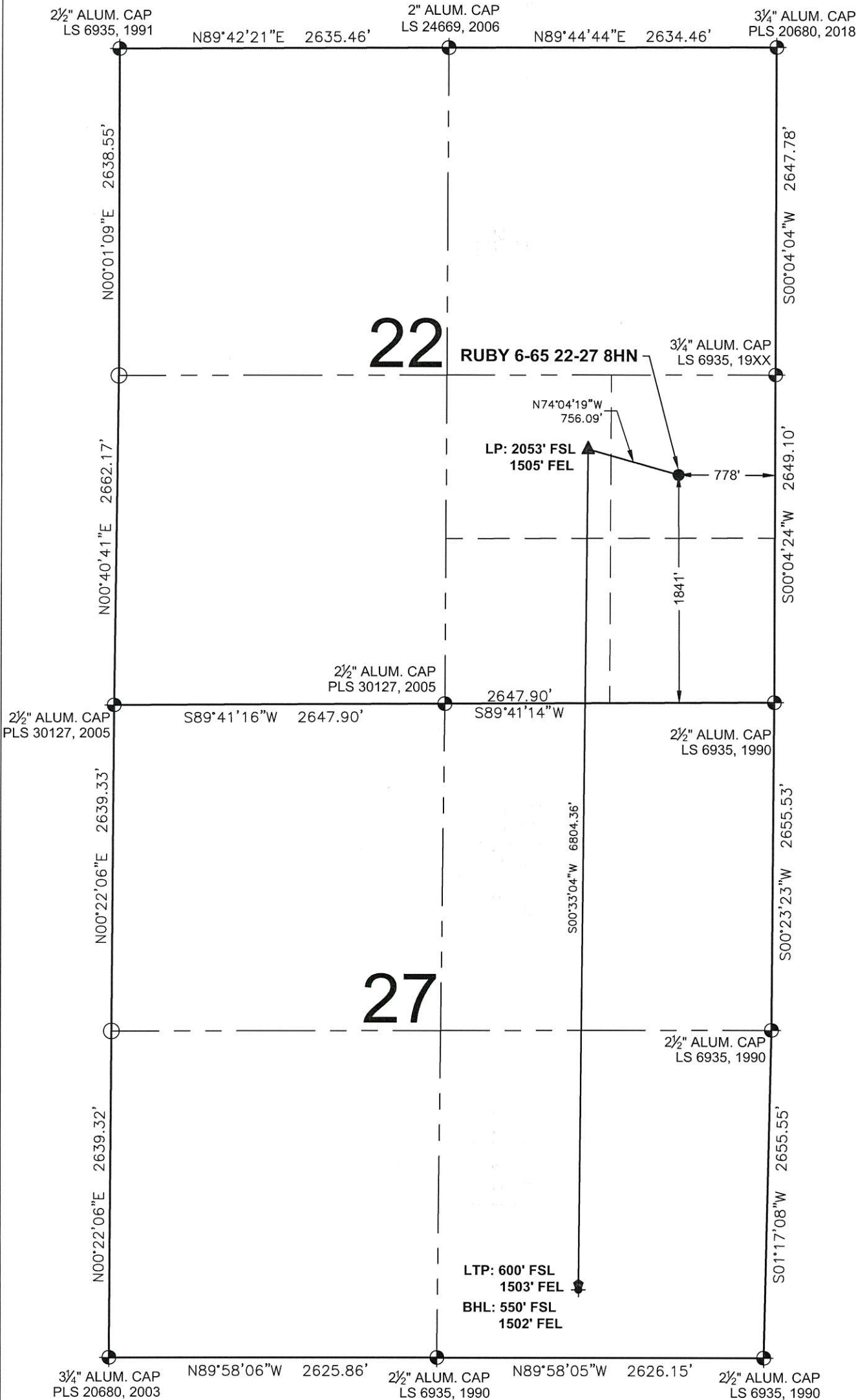

8620 Wolff Court
Westminster, CO 80031
(303) 928-7128
www.ascentgeomatics.com

FIELD DATE: 04-25-19	WELL NAME: RUBY 6-65 22-27 8HN
DRAWING DATE: 05-29-19	SURFACE LOCATION: NE 1/4 SE 1/4 SEC. 22, T6S, R65W, 6TH P.M. ELBERT COUNTY, COLORADO
BY: IJM	CHECKED: JAG

PREPARED FOR:
