



GMT Exploration Company, LLC

Elbert County, CO (NAD 83)

Ruby-Crystal Pad

RUBY 6-65 22-27 6HN

Wellbore #1

Plan: Design #1

Standard Planning Report

24 May, 2019



Project: Elbert County, CO (NAD 83)
 Site: Ruby-Crystal Pad
 Well: RUBY 6-65 22-27 6HN
 Wellbore: Wellbore #1
 Design: Design #1

GMT Exploration Company, LLC

Geodetic System: US State Plane 1983
 Datum: North American Datum 1983
 Ellipsoid: GRS 1980
 Zone: Colorado Central Zone
 System Datum: Mean Sea Level

WELL DETAILS: RUBY 6-65 22-27 6HN

+N/-S	+E/-W	Northing	Ground Level: Easting	6178.00 Latitude	39.511961 Longitude
0.00	0.00	1612493.88	3241030.14		-104.645684

SECTION DETAILS

MD	Inc	Azi	TVD	+N/-S	+E/-W	Dleg	TFace	Vsect	Target
0.00	0.00	0.00	0.00	0.00	0.00	0.00	0.00	0.00	
350.00	0.00	0.00	350.00	0.00	0.00	0.00	0.00	0.00	
1158.43	16.17	296.64	1147.74	50.81	-101.28	2.00	296.64	-23.60	
6691.85	16.17	296.64	6462.30	741.75	-1478.54	0.00	0.00	-344.46	
7500.28	0.00	0.00	7260.04	792.56	-1579.83	2.00	180.00	-368.05	
7800.28	0.00	0.00	7560.04	792.56	-1579.83	0.00	0.00	-368.05	
8700.28	90.00	181.06	8133.00	219.71	-1590.47	10.00	0.00	188.94	FTP-RUBY 6-65 22-27 6HN
15451.36	90.00	181.06	8133.00	-6530.20	-1715.91	0.00	0.00	6751.87	LTP-RUBY 6-65 22-27 6HN
15501.36	90.00	181.06	8133.00	-6580.19	-1716.83	0.00	0.00	6800.48	BHL-RUBY 6-65 22-27 6HN

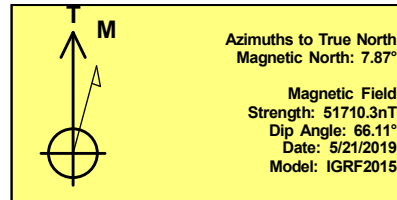
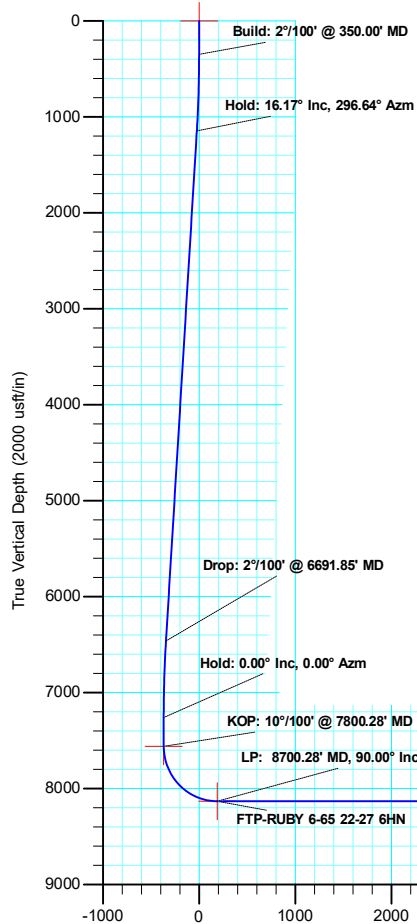

SHL: 1841 FSL/ 818 FEL Sec. 22
 FTP: 2055 FSL/ 2410 FEL Sec. 22
 LTP: 600 FSL/ 2405 FEL Sec. 27
 BHL: 550 FSL/ 2404 FEL Sec. 27

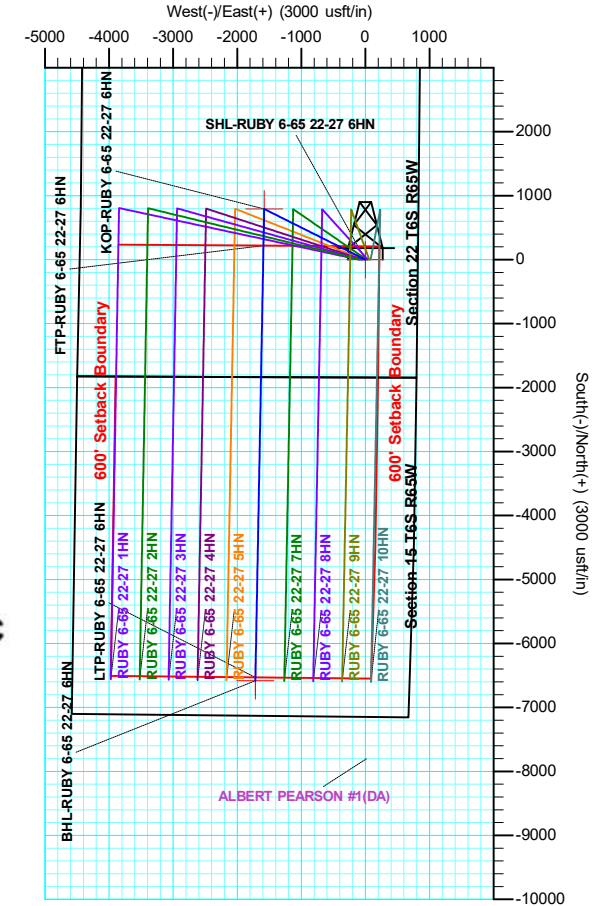
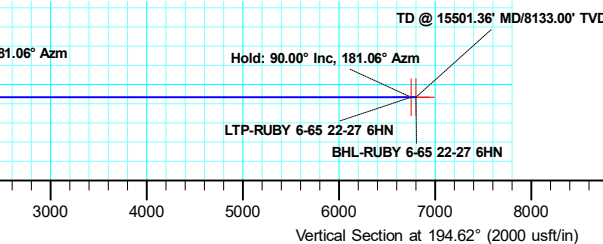
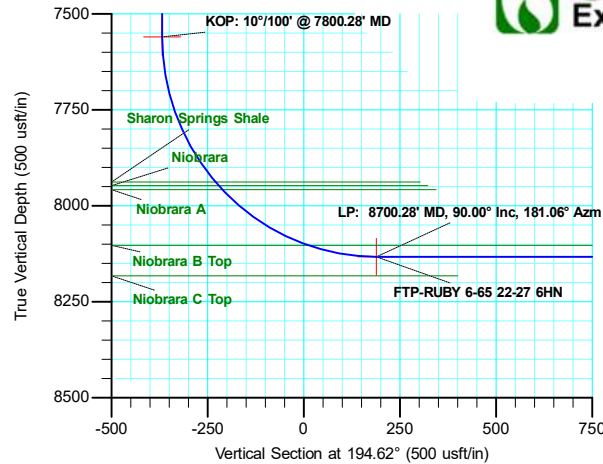



Database:	Local	Local Co-ordinate Reference:	Well RUBY 6-65 22-27 6HN
Company:	GMT Exploration Company, LLC	TVD Reference:	KB @ 6198.00usft
Project:	Elbert County, CO (NAD 83)	MD Reference:	KB @ 6198.00usft
Site:	Ruby-Crystal Pad	North Reference:	True
Well:	RUBY 6-65 22-27 6HN	Survey Calculation Method:	Minimum Curvature
Wellbore:	Wellbore #1		
Design:	Design #1		

Project	Elbert County, CO (NAD 83)		
Map System:	US State Plane 1983	System Datum:	Mean Sea Level
Geo Datum:	North American Datum 1983		
Map Zone:	Colorado Central Zone		

Site	Ruby-Crystal Pad				
Site Position:		Northing:	1,613,266.75 usft	Latitude:	39.514130
From:	Lat/Long	Easting:	3,239,201.95 usft	Longitude:	-104.652138
Position Uncertainty:	0.00 usft	Slot Radius:	13-3/16 "	Grid Convergence:	0.53 °

Well	RUBY 6-65 22-27 6HN					
Well Position	+N/-S	-789.90 usft	Northing:	1,612,493.88 usft	Latitude:	39.511961
	+E/-W	1,820.90 usft	Easting:	3,241,030.14 usft	Longitude:	-104.645684
Position Uncertainty		0.00 usft	Wellhead Elevation:		Ground Level:	6,178.00 usft

Wellbore	Wellbore #1				
Magnetics	Model Name	Sample Date	Declination (°)	Dip Angle (°)	Field Strength (nT)
	IGRF2015	5/21/2019	7.87	66.11	51,710.29949272

Design	Design #1			
Audit Notes:				
Version:	Phase:	PLAN	Tie On Depth:	0.00
Vertical Section:	Depth From (TVD) (usft)	+N/-S (usft)	+E/-W (usft)	Direction (°)
	0.00	0.00	0.00	194.62

Plan Survey Tool Program	Date	5/24/2019			
Depth From (usft)	Depth To (usft)	Survey (Wellbore)	Tool Name	Remarks	
1	0.00	15,501.36	Design #1 (Wellbore #1)	MWD	
				OWSG MWD - Standard	

Plan Sections											
Measured Depth (usft)	Inclination (°)	Azimuth (°)	Vertical Depth (usft)	+N/-S (usft)	+E/-W (usft)	Dogleg Rate (°/100usft)	Build Rate (°/100usft)	Turn Rate (°/100usft)	TFO (°)	Target	
0.00	0.00	0.00	0.00	0.00	0.00	0.00	0.00	0.00	0.00		
350.00	0.00	0.00	350.00	0.00	0.00	0.00	0.00	0.00	0.00		
1,158.43	16.17	296.64	1,147.74	50.81	-101.28	2.00	2.00	0.00	296.64		
6,691.85	16.17	296.64	6,462.30	741.75	-1,478.54	0.00	0.00	0.00	0.00		
7,500.28	0.00	0.00	7,260.04	792.56	-1,579.83	2.00	-2.00	0.00	180.00		
7,800.28	0.00	0.00	7,560.04	792.56	-1,579.83	0.00	0.00	0.00	0.00		
8,700.28	90.00	181.06	8,133.00	219.71	-1,590.47	10.00	10.00	0.00	0.00	FTP-RUBY 6-65 22	
15,451.36	90.00	181.06	8,133.00	-6,530.20	-1,715.91	0.00	0.00	0.00	0.00	LTP-RUBY 6-65 22	
15,501.36	90.00	181.06	8,133.00	-6,580.19	-1,716.83	0.00	0.00	0.00	0.00	BHL-RUBY 6-65 22	



Database:	Local	Local Co-ordinate Reference:	Well RUBY 6-65 22-27 6HN
Company:	GMT Exploration Company, LLC	TVD Reference:	KB @ 6198.00usft
Project:	Elbert County, CO (NAD 83)	MD Reference:	KB @ 6198.00usft
Site:	Ruby-Crystal Pad	North Reference:	True
Well:	RUBY 6-65 22-27 6HN	Survey Calculation Method:	Minimum Curvature
Wellbore:	Wellbore #1		
Design:	Design #1		

Planned Survey									
Measured Depth (usft)	Inclination (°)	Azimuth (°)	Vertical Depth (usft)	+N/-S (usft)	+E/-W (usft)	Vertical Section (usft)	Dogleg Rate (°/100usft)	Build Rate (°/100usft)	Turn Rate (°/100usft)
0.00	0.00	0.00	0.00	0.00	0.00	0.00	0.00	0.00	0.00
SHL-RUBY 6-65 22-27 6HN									
100.00	0.00	0.00	100.00	0.00	0.00	0.00	0.00	0.00	0.00
200.00	0.00	0.00	200.00	0.00	0.00	0.00	0.00	0.00	0.00
300.00	0.00	0.00	300.00	0.00	0.00	0.00	0.00	0.00	0.00
350.00	0.00	0.00	350.00	0.00	0.00	0.00	0.00	0.00	0.00
Build: 2°/100' @ 350.00' MD									
400.00	1.00	296.64	400.00	0.20	-0.39	-0.09	2.00	2.00	0.00
500.00	3.00	296.64	499.93	1.76	-3.51	-0.82	2.00	2.00	0.00
600.00	5.00	296.64	599.68	4.89	-9.74	-2.27	2.00	2.00	0.00
700.00	7.00	296.64	699.13	9.58	-19.09	-4.45	2.00	2.00	0.00
800.00	9.00	296.64	798.15	15.82	-31.53	-7.34	2.00	2.00	0.00
900.00	11.00	296.64	896.63	23.60	-47.05	-10.96	2.00	2.00	0.00
1,000.00	13.00	296.64	994.44	32.92	-65.63	-15.29	2.00	2.00	0.00
1,100.00	15.00	296.64	1,091.46	43.77	-87.25	-20.33	2.00	2.00	0.00
1,158.43	16.17	296.64	1,147.74	50.81	-101.28	-23.60	2.00	2.00	0.00
Hold: 16.17° Inc, 296.64° Azm									
1,200.00	16.17	296.64	1,187.67	56.00	-111.63	-26.01	0.00	0.00	0.00
1,300.00	16.17	296.64	1,283.71	68.49	-136.52	-31.80	0.00	0.00	0.00
1,400.00	16.17	296.64	1,379.76	80.98	-161.41	-37.60	0.00	0.00	0.00
1,500.00	16.17	296.64	1,475.80	93.46	-186.30	-43.40	0.00	0.00	0.00
1,600.00	16.17	296.64	1,571.85	105.95	-211.19	-49.20	0.00	0.00	0.00
1,700.00	16.17	296.64	1,667.89	118.44	-236.08	-55.00	0.00	0.00	0.00
1,800.00	16.17	296.64	1,763.94	130.92	-260.97	-60.80	0.00	0.00	0.00
1,900.00	16.17	296.64	1,859.98	143.41	-285.86	-66.60	0.00	0.00	0.00
2,000.00	16.17	296.64	1,956.03	155.90	-310.75	-72.39	0.00	0.00	0.00
2,100.00	16.17	296.64	2,052.07	168.38	-335.64	-78.19	0.00	0.00	0.00
2,200.00	16.17	296.64	2,148.12	180.87	-360.53	-83.99	0.00	0.00	0.00
2,300.00	16.17	296.64	2,244.16	193.36	-385.42	-89.79	0.00	0.00	0.00
2,400.00	16.17	296.64	2,340.20	205.84	-410.31	-95.59	0.00	0.00	0.00
2,500.00	16.17	296.64	2,436.25	218.33	-435.20	-101.39	0.00	0.00	0.00
2,600.00	16.17	296.64	2,532.29	230.82	-460.09	-107.19	0.00	0.00	0.00
2,700.00	16.17	296.64	2,628.34	243.30	-484.98	-112.99	0.00	0.00	0.00
2,800.00	16.17	296.64	2,724.38	255.79	-509.87	-118.78	0.00	0.00	0.00
2,900.00	16.17	296.64	2,820.43	268.28	-534.76	-124.58	0.00	0.00	0.00
3,000.00	16.17	296.64	2,916.47	280.76	-559.65	-130.38	0.00	0.00	0.00
3,100.00	16.17	296.64	3,012.52	293.25	-584.54	-136.18	0.00	0.00	0.00
3,200.00	16.17	296.64	3,108.56	305.74	-609.43	-141.98	0.00	0.00	0.00
3,300.00	16.17	296.64	3,204.61	318.22	-634.32	-147.78	0.00	0.00	0.00
3,400.00	16.17	296.64	3,300.65	330.71	-659.21	-153.58	0.00	0.00	0.00
3,500.00	16.17	296.64	3,396.70	343.20	-684.10	-159.37	0.00	0.00	0.00
3,600.00	16.17	296.64	3,492.74	355.68	-708.99	-165.17	0.00	0.00	0.00
3,700.00	16.17	296.64	3,588.79	368.17	-733.88	-170.97	0.00	0.00	0.00
3,800.00	16.17	296.64	3,684.83	380.66	-758.77	-176.77	0.00	0.00	0.00
3,900.00	16.17	296.64	3,780.87	393.14	-783.66	-182.57	0.00	0.00	0.00
4,000.00	16.17	296.64	3,876.92	405.63	-808.55	-188.37	0.00	0.00	0.00
4,100.00	16.17	296.64	3,972.96	418.12	-833.44	-194.17	0.00	0.00	0.00
4,200.00	16.17	296.64	4,069.01	430.60	-858.33	-199.96	0.00	0.00	0.00
4,300.00	16.17	296.64	4,165.05	443.09	-883.22	-205.76	0.00	0.00	0.00
4,400.00	16.17	296.64	4,261.10	455.58	-908.10	-211.56	0.00	0.00	0.00
4,500.00	16.17	296.64	4,357.14	468.06	-932.99	-217.36	0.00	0.00	0.00
4,600.00	16.17	296.64	4,453.19	480.55	-957.88	-223.16	0.00	0.00	0.00
4,700.00	16.17	296.64	4,549.23	493.04	-982.77	-228.96	0.00	0.00	0.00



Database:	Local	Local Co-ordinate Reference:	Well RUBY 6-65 22-27 6HN
Company:	GMT Exploration Company, LLC	TVD Reference:	KB @ 6198.00usft
Project:	Elbert County, CO (NAD 83)	MD Reference:	KB @ 6198.00usft
Site:	Ruby-Crystal Pad	North Reference:	True
Well:	RUBY 6-65 22-27 6HN	Survey Calculation Method:	Minimum Curvature
Wellbore:	Wellbore #1		
Design:	Design #1		

Planned Survey

Measured Depth (usft)	Inclination (°)	Azimuth (°)	Vertical Depth (usft)	+N/-S (usft)	+E/-W (usft)	Vertical Section (usft)	Dogleg Rate (°/100usft)	Build Rate (°/100usft)	Turn Rate (°/100usft)	
4,800.00	16.17	296.64	4,645.28	505.52	-1,007.66	-234.76	0.00	0.00	0.00	
4,900.00	16.17	296.64	4,741.32	518.01	-1,032.55	-240.55	0.00	0.00	0.00	
5,000.00	16.17	296.64	4,837.37	530.50	-1,057.44	-246.35	0.00	0.00	0.00	
5,100.00	16.17	296.64	4,933.41	542.98	-1,082.33	-252.15	0.00	0.00	0.00	
5,200.00	16.17	296.64	5,029.45	555.47	-1,107.22	-257.95	0.00	0.00	0.00	
5,300.00	16.17	296.64	5,125.50	567.96	-1,132.11	-263.75	0.00	0.00	0.00	
5,400.00	16.17	296.64	5,221.54	580.44	-1,157.00	-269.55	0.00	0.00	0.00	
5,500.00	16.17	296.64	5,317.59	592.93	-1,181.89	-275.35	0.00	0.00	0.00	
5,600.00	16.17	296.64	5,413.63	605.42	-1,206.78	-281.14	0.00	0.00	0.00	
5,700.00	16.17	296.64	5,509.68	617.90	-1,231.67	-286.94	0.00	0.00	0.00	
5,800.00	16.17	296.64	5,605.72	630.39	-1,256.56	-292.74	0.00	0.00	0.00	
5,900.00	16.17	296.64	5,701.77	642.88	-1,281.45	-298.54	0.00	0.00	0.00	
6,000.00	16.17	296.64	5,797.81	655.36	-1,306.34	-304.34	0.00	0.00	0.00	
6,100.00	16.17	296.64	5,893.86	667.85	-1,331.23	-310.14	0.00	0.00	0.00	
6,200.00	16.17	296.64	5,989.90	680.34	-1,356.12	-315.94	0.00	0.00	0.00	
6,300.00	16.17	296.64	6,085.95	692.82	-1,381.01	-321.73	0.00	0.00	0.00	
6,400.00	16.17	296.64	6,181.99	705.31	-1,405.90	-327.53	0.00	0.00	0.00	
6,500.00	16.17	296.64	6,278.04	717.80	-1,430.79	-333.33	0.00	0.00	0.00	
6,600.00	16.17	296.64	6,374.08	730.28	-1,455.68	-339.13	0.00	0.00	0.00	
6,691.85	16.17	296.64	6,462.30	741.75	-1,478.54	-344.46	0.00	0.00	0.00	
Drop: 2°/100' @ 6691.85' MD										
6,700.00	16.01	296.64	6,470.13	742.77	-1,480.56	-344.93	2.00	-2.00	0.00	
6,800.00	14.01	296.64	6,566.71	754.38	-1,503.70	-350.32	2.00	-2.00	0.00	
6,900.00	12.01	296.64	6,664.14	764.47	-1,523.82	-355.00	2.00	-2.00	0.00	
7,000.00	10.01	296.64	6,762.30	773.03	-1,540.88	-358.98	2.00	-2.00	0.00	
7,100.00	8.01	296.64	6,861.06	780.05	-1,554.87	-362.24	2.00	-2.00	0.00	
7,200.00	6.01	296.64	6,960.31	785.51	-1,565.77	-364.78	2.00	-2.00	0.00	
7,300.00	4.01	296.64	7,059.92	789.43	-1,573.57	-366.59	2.00	-2.00	0.00	
7,400.00	2.01	296.64	7,159.78	791.78	-1,578.26	-367.69	2.00	-2.00	0.00	
7,500.28	0.00	0.00	7,260.04	792.56	-1,579.83	-368.05	2.00	-2.00	0.00	
Hold: 0.00° Inc, 0.00° Azm										
7,600.00	0.00	0.00	7,359.76	792.56	-1,579.83	-368.05	0.00	0.00	0.00	
7,700.00	0.00	0.00	7,459.76	792.56	-1,579.83	-368.05	0.00	0.00	0.00	
7,800.28	0.00	0.00	7,560.04	792.56	-1,579.83	-368.05	0.00	0.00	0.00	
KOP: 10°/100' @ 7800.28' MD - KOP-RUBY 6-65 22-27 6HN										
7,850.00	4.97	181.06	7,609.70	790.41	-1,579.87	-365.96	10.00	10.00	0.00	
7,900.00	9.97	181.06	7,659.26	783.91	-1,579.99	-359.64	10.00	10.00	0.00	
7,950.00	14.97	181.06	7,708.06	773.12	-1,580.19	-349.14	10.00	10.00	0.00	
8,000.00	19.97	181.06	7,755.74	758.11	-1,580.47	-334.56	10.00	10.00	0.00	
8,050.00	24.97	181.06	7,801.93	739.01	-1,580.82	-315.98	10.00	10.00	0.00	
8,100.00	29.97	181.06	7,846.28	715.96	-1,581.25	-293.57	10.00	10.00	0.00	
8,150.00	34.97	181.06	7,888.45	689.13	-1,581.75	-267.48	10.00	10.00	0.00	
8,200.00	39.97	181.06	7,928.12	658.72	-1,582.31	-237.92	10.00	10.00	0.00	
8,250.00	44.97	181.06	7,964.98	624.98	-1,582.94	-205.11	10.00	10.00	0.00	
8,300.00	49.97	181.06	7,998.77	588.15	-1,583.62	-169.30	10.00	10.00	0.00	
8,350.00	54.97	181.06	8,029.22	548.52	-1,584.36	-130.76	10.00	10.00	0.00	
8,400.00	59.97	181.06	8,056.10	506.38	-1,585.14	-89.79	10.00	10.00	0.00	
8,450.00	64.97	181.06	8,079.20	462.06	-1,585.97	-46.70	10.00	10.00	0.00	
8,500.00	69.97	181.06	8,098.35	415.90	-1,586.83	-1.82	10.00	10.00	0.00	
8,550.00	74.97	181.06	8,113.40	368.25	-1,587.71	44.51	10.00	10.00	0.00	
8,600.00	79.97	181.06	8,124.25	319.46	-1,588.62	91.95	10.00	10.00	0.00	
8,650.00	84.97	181.06	8,130.80	269.92	-1,589.54	140.12	10.00	10.00	0.00	
8,700.28	90.00	181.06	8,133.00	219.71	-1,590.47	188.94	10.00	10.00	0.00	
LP: 8700.28' MD, 90.00° Inc, 181.06° Azm - FTP-RUBY 6-65 22-27 6HN										



Database:	Local	Local Co-ordinate Reference:	Well RUBY 6-65 22-27 6HN
Company:	GMT Exploration Company, LLC	TVD Reference:	KB @ 6198.00usft
Project:	Elbert County, CO (NAD 83)	MD Reference:	KB @ 6198.00usft
Site:	Ruby-Crystal Pad	North Reference:	True
Well:	RUBY 6-65 22-27 6HN	Survey Calculation Method:	Minimum Curvature
Wellbore:	Wellbore #1		
Design:	Design #1		

Planned Survey									
Measured Depth (usft)	Inclination (°)	Azimuth (°)	Vertical Depth (usft)	+N/-S (usft)	+E/-W (usft)	Vertical Section (usft)	Dogleg Rate (°/100usft)	Build Rate (°/100usft)	Turn Rate (°/100usft)
8,800.00	90.00	181.06	8,133.00	120.01	-1,592.32	285.88	0.00	0.00	0.00
8,900.00	90.00	181.06	8,133.00	20.02	-1,594.18	383.09	0.00	0.00	0.00
9,000.00	90.00	181.06	8,133.00	-79.96	-1,596.04	480.30	0.00	0.00	0.00
9,100.00	90.00	181.06	8,133.00	-179.94	-1,597.90	577.52	0.00	0.00	0.00
9,200.00	90.00	181.06	8,133.00	-279.93	-1,599.76	674.73	0.00	0.00	0.00
9,300.00	90.00	181.06	8,133.00	-379.91	-1,601.61	771.94	0.00	0.00	0.00
9,400.00	90.00	181.06	8,133.00	-479.89	-1,603.47	869.16	0.00	0.00	0.00
9,500.00	90.00	181.06	8,133.00	-579.87	-1,605.33	966.37	0.00	0.00	0.00
9,600.00	90.00	181.06	8,133.00	-679.86	-1,607.19	1,063.58	0.00	0.00	0.00
9,700.00	90.00	181.06	8,133.00	-779.84	-1,609.05	1,160.80	0.00	0.00	0.00
9,800.00	90.00	181.06	8,133.00	-879.82	-1,610.90	1,258.01	0.00	0.00	0.00
9,900.00	90.00	181.06	8,133.00	-979.80	-1,612.76	1,355.22	0.00	0.00	0.00
10,000.00	90.00	181.06	8,133.00	-1,079.79	-1,614.62	1,452.43	0.00	0.00	0.00
10,100.00	90.00	181.06	8,133.00	-1,179.77	-1,616.48	1,549.65	0.00	0.00	0.00
10,200.00	90.00	181.06	8,133.00	-1,279.75	-1,618.34	1,646.86	0.00	0.00	0.00
10,300.00	90.00	181.06	8,133.00	-1,379.74	-1,620.19	1,744.07	0.00	0.00	0.00
10,400.00	90.00	181.06	8,133.00	-1,479.72	-1,622.05	1,841.29	0.00	0.00	0.00
10,500.00	90.00	181.06	8,133.00	-1,579.70	-1,623.91	1,938.50	0.00	0.00	0.00
10,600.00	90.00	181.06	8,133.00	-1,679.68	-1,625.77	2,035.71	0.00	0.00	0.00
10,700.00	90.00	181.06	8,133.00	-1,779.67	-1,627.63	2,132.93	0.00	0.00	0.00
10,800.00	90.00	181.06	8,133.00	-1,879.65	-1,629.48	2,230.14	0.00	0.00	0.00
10,900.00	90.00	181.06	8,133.00	-1,979.63	-1,631.34	2,327.35	0.00	0.00	0.00
11,000.00	90.00	181.06	8,133.00	-2,079.61	-1,633.20	2,424.57	0.00	0.00	0.00
11,100.00	90.00	181.06	8,133.00	-2,179.60	-1,635.06	2,521.78	0.00	0.00	0.00
11,200.00	90.00	181.06	8,133.00	-2,279.58	-1,636.92	2,618.99	0.00	0.00	0.00
11,300.00	90.00	181.06	8,133.00	-2,379.56	-1,638.77	2,716.21	0.00	0.00	0.00
11,400.00	90.00	181.06	8,133.00	-2,479.55	-1,640.63	2,813.42	0.00	0.00	0.00
11,500.00	90.00	181.06	8,133.00	-2,579.53	-1,642.49	2,910.63	0.00	0.00	0.00
11,600.00	90.00	181.06	8,133.00	-2,679.51	-1,644.35	3,007.84	0.00	0.00	0.00
11,700.00	90.00	181.06	8,133.00	-2,779.49	-1,646.21	3,105.06	0.00	0.00	0.00
11,800.00	90.00	181.06	8,133.00	-2,879.48	-1,648.06	3,202.27	0.00	0.00	0.00
11,900.00	90.00	181.06	8,133.00	-2,979.46	-1,649.92	3,299.48	0.00	0.00	0.00
12,000.00	90.00	181.06	8,133.00	-3,079.44	-1,651.78	3,396.70	0.00	0.00	0.00
12,100.00	90.00	181.06	8,133.00	-3,179.42	-1,653.64	3,493.91	0.00	0.00	0.00
12,200.00	90.00	181.06	8,133.00	-3,279.41	-1,655.50	3,591.12	0.00	0.00	0.00
12,300.00	90.00	181.06	8,133.00	-3,379.39	-1,657.35	3,688.34	0.00	0.00	0.00
12,400.00	90.00	181.06	8,133.00	-3,479.37	-1,659.21	3,785.55	0.00	0.00	0.00
12,500.00	90.00	181.06	8,133.00	-3,579.36	-1,661.07	3,882.76	0.00	0.00	0.00
12,600.00	90.00	181.06	8,133.00	-3,679.34	-1,662.93	3,979.98	0.00	0.00	0.00
12,700.00	90.00	181.06	8,133.00	-3,779.32	-1,664.79	4,077.19	0.00	0.00	0.00
12,800.00	90.00	181.06	8,133.00	-3,879.30	-1,666.64	4,174.40	0.00	0.00	0.00
12,900.00	90.00	181.06	8,133.00	-3,979.29	-1,668.50	4,271.62	0.00	0.00	0.00
13,000.00	90.00	181.06	8,133.00	-4,079.27	-1,670.36	4,368.83	0.00	0.00	0.00
13,100.00	90.00	181.06	8,133.00	-4,179.25	-1,672.22	4,466.04	0.00	0.00	0.00
13,200.00	90.00	181.06	8,133.00	-4,279.24	-1,674.08	4,563.26	0.00	0.00	0.00
13,300.00	90.00	181.06	8,133.00	-4,379.22	-1,675.93	4,660.47	0.00	0.00	0.00
13,400.00	90.00	181.06	8,133.00	-4,479.20	-1,677.79	4,757.68	0.00	0.00	0.00
13,500.00	90.00	181.06	8,133.00	-4,579.18	-1,679.65	4,854.89	0.00	0.00	0.00
13,600.00	90.00	181.06	8,133.00	-4,679.17	-1,681.51	4,952.11	0.00	0.00	0.00
13,700.00	90.00	181.06	8,133.00	-4,779.15	-1,683.37	5,049.32	0.00	0.00	0.00
13,800.00	90.00	181.06	8,133.00	-4,879.13	-1,685.22	5,146.53	0.00	0.00	0.00
13,900.00	90.00	181.06	8,133.00	-4,979.11	-1,687.08	5,243.75	0.00	0.00	0.00
14,000.00	90.00	181.06	8,133.00	-5,079.10	-1,688.94	5,340.96	0.00	0.00	0.00
14,100.00	90.00	181.06	8,133.00	-5,179.08	-1,690.80	5,438.17	0.00	0.00	0.00



Database:	Local	Local Co-ordinate Reference:	Well RUBY 6-65 22-27 6HN
Company:	GMT Exploration Company, LLC	TVD Reference:	KB @ 6198.00usft
Project:	Elbert County, CO (NAD 83)	MD Reference:	KB @ 6198.00usft
Site:	Ruby-Crystal Pad	North Reference:	True
Well:	RUBY 6-65 22-27 6HN	Survey Calculation Method:	Minimum Curvature
Wellbore:	Wellbore #1		
Design:	Design #1		

Planned Survey									
Measured Depth (usft)	Inclination (°)	Azimuth (°)	Vertical Depth (usft)	+N/-S (usft)	+E/-W (usft)	Vertical Section (usft)	Dogleg Rate (°/100usft)	Build Rate (°/100usft)	Turn Rate (°/100usft)
14,200.00	90.00	181.06	8,133.00	-5,279.06	-1,692.66	5,535.39	0.00	0.00	0.00
14,300.00	90.00	181.06	8,133.00	-5,379.05	-1,694.51	5,632.60	0.00	0.00	0.00
14,400.00	90.00	181.06	8,133.00	-5,479.03	-1,696.37	5,729.81	0.00	0.00	0.00
14,500.00	90.00	181.06	8,133.00	-5,579.01	-1,698.23	5,827.03	0.00	0.00	0.00
14,600.00	90.00	181.06	8,133.00	-5,678.99	-1,700.09	5,924.24	0.00	0.00	0.00
14,700.00	90.00	181.06	8,133.00	-5,778.98	-1,701.95	6,021.45	0.00	0.00	0.00
14,800.00	90.00	181.06	8,133.00	-5,878.96	-1,703.80	6,118.67	0.00	0.00	0.00
14,900.00	90.00	181.06	8,133.00	-5,978.94	-1,705.66	6,215.88	0.00	0.00	0.00
15,000.00	90.00	181.06	8,133.00	-6,078.92	-1,707.52	6,313.09	0.00	0.00	0.00
15,100.00	90.00	181.06	8,133.00	-6,178.91	-1,709.38	6,410.31	0.00	0.00	0.00
15,200.00	90.00	181.06	8,133.00	-6,278.89	-1,711.24	6,507.52	0.00	0.00	0.00
15,300.00	90.00	181.06	8,133.00	-6,378.87	-1,713.09	6,604.73	0.00	0.00	0.00
15,400.00	90.00	181.06	8,133.00	-6,478.86	-1,714.95	6,701.94	0.00	0.00	0.00
15,451.36	90.00	181.06	8,133.00	-6,530.20	-1,715.91	6,751.87	0.00	0.00	0.00
Hold: 90.00° Inc, 181.06° Azm - LTP-RUBY 6-65 22-27 6HN									
15,501.36	90.00	181.06	8,133.00	-6,580.19	-1,716.83	6,800.48	0.00	0.00	0.00
TD @ 15501.36' MD/8133.00' TVD - BHL-RUBY 6-65 22-27 6HN									

Design Targets									
Target Name	Dip Angle (°)	Dip Dir. (°)	TVD (usft)	+N/-S (usft)	+E/-W (usft)	Northing (usft)	Easting (usft)	Latitude	Longitude
SHL-RUBY 6-65 22-2 - hit/miss target - Shape - Point	0.00	0.00	0.00	0.00	0.00	1,612,493.88	3,241,030.14	39.511961	-104.645684
KOP-RUBY 6-65 22-2 - plan hits target center - Point	0.00	0.00	7,560.04	792.56	-1,579.83	1,613,271.55	3,239,442.93	39.514137	-104.651284
LTP-RUBY 6-65 22-2 - plan hits target center - Point	0.00	0.00	8,133.00	-6,530.20	-1,715.91	1,605,947.83	3,239,375.72	39.494033	-104.651765
BHL-RUBY 6-65 22-2 - plan hits target center - Point	0.00	0.00	8,133.00	-6,580.19	-1,716.83	1,605,897.83	3,239,375.26	39.493896	-104.651768
FTP-RUBY 6-65 22-2 - plan hits target center - Point	0.00	0.00	8,133.00	219.71	-1,590.47	1,612,698.62	3,239,437.68	39.512564	-104.651322



Database:	Local	Local Co-ordinate Reference:	Well RUBY 6-65 22-27 6HN
Company:	GMT Exploration Company, LLC	TVD Reference:	KB @ 6198.00usft
Project:	Elbert County, CO (NAD 83)	MD Reference:	KB @ 6198.00usft
Site:	Ruby-Crystal Pad	North Reference:	True
Well:	RUBY 6-65 22-27 6HN	Survey Calculation Method:	Minimum Curvature
Wellbore:	Wellbore #1		
Design:	Design #1		

Formations

Measured Depth (usft)	Vertical Depth (usft)	Name	Lithology	Dip (°)	Dip Direction (°)
458.03	458.00	Denver			
1,559.55	1,533.00	Upper Arapahoe			
2,288.38	2,233.00	Laramie - Fox Hills			
2,465.38	2,403.00	Pierre Shale (Base of Fox Hills)			
5,823.19	5,628.00	Sussex Sandstone			
8,213.02	7,938.00	Sharon Springs Shale			
8,226.47	7,948.00	Niobrara			
8,240.21	7,958.00	Niobrara A			
8,514.05	8,103.00	Niobrara B Top			

Plan Annotations

Measured Depth (usft)	Vertical Depth (usft)	Local Coordinates		Comment
		+N/-S (usft)	+E/-W (usft)	
350.00	350.00	0.00	0.00	Build: 2°/100' @ 350.00' MD
1,158.43	1,147.74	50.81	-101.28	Hold: 16.17° Inc, 296.64° Azm
6,691.85	6,462.30	741.75	-1,478.54	Drop: 2°/100' @ 6691.85' MD
7,500.28	7,260.04	792.56	-1,579.83	Hold: 0.00° Inc, 0.00° Azm
7,800.28	7,560.04	792.56	-1,579.83	KOP: 10°/100' @ 7800.28' MD
8,700.28	8,133.00	219.71	-1,590.47	LP: 8700.28' MD, 90.00° Inc, 181.06° Azm
15,451.36	8,133.00	-6,530.20	-1,715.91	Hold: 90.00° Inc, 181.06° Azm
15,501.36	8,133.00	-6,580.19	-1,716.83	TD @ 15501.36' MD/8133.00' TVD