



GMT Exploration Company, LLC

Elbert County, CO (NAD 83)

Ruby-Crystal Pad

RUBY 6-65 22-27 1HN

Wellbore #1

Plan: Design #1

Standard Planning Report

24 May, 2019



Project: Elbert County, CO (NAD 83)
 Site: Ruby-Crystal Pad
 Well: RUBY 6-65 22-27 1HN
 Wellbore: Wellbore #1
 Design: Design #1

GMT Exploration Company, LLC

Geodetic System: US State Plane 1983
 Datum: North American Datum 1983
 Ellipsoid: GRS 1980
 Zone: Colorado Central Zone
 System Datum: Mean Sea Level

WELL DETAILS: RUBY 6-65 22-27 1HN

+N/-S	+E/-W	Northing	Ground Level: Easting	6180.00 Latitude	Longitude
0.00	0.00	1612493.88	3240930.14	39.511964	-104.646038

SECTION DETAILS

MD	Inc	Azi	TVD	+N/-S	+E/-W	Dleg	TFace	VSec	Target
0.00	0.00	0.00	0.00	0.00	0.00	0.00	0.00	0.00	
350.00	0.00	0.00	350.00	0.00	0.00	0.00	0.00	0.00	
2204.77	37.10	282.15	2077.88	122.02	-566.76	2.00	282.15	183.10	
6631.98	37.10	282.15	5609.16	684.01	-3177.19	0.00	0.00	1026.43	
8486.75	0.00	0.00	7337.04	806.03	-3743.94	2.00	180.00	1209.52	
8786.75	0.00	0.00	7637.04	806.03	-3743.94	0.00	0.00	1209.52	
9686.75	90.00	181.00	8210.00	233.16	-3753.96	10.00	0.00	1707.91	FTP-RUBY 6-65 22-27 1HN
16429.63	90.00	181.00	8210.00	-6508.69	-3871.79	0.00	0.00	7573.19	LTP-RUBY 6-65 22-27 1HN
16479.63	90.00	181.00	8210.00	-6558.68	-3872.67	0.00	0.00	7616.68	BHL-RUBY 6-65 22-27 1HN

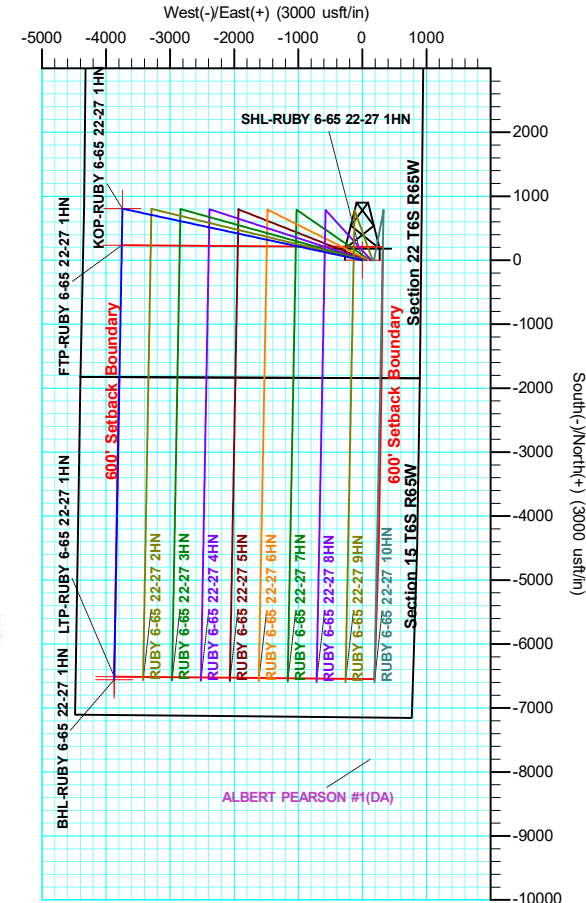
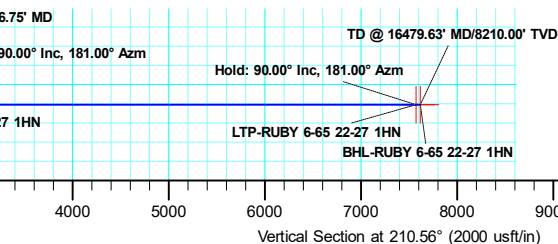
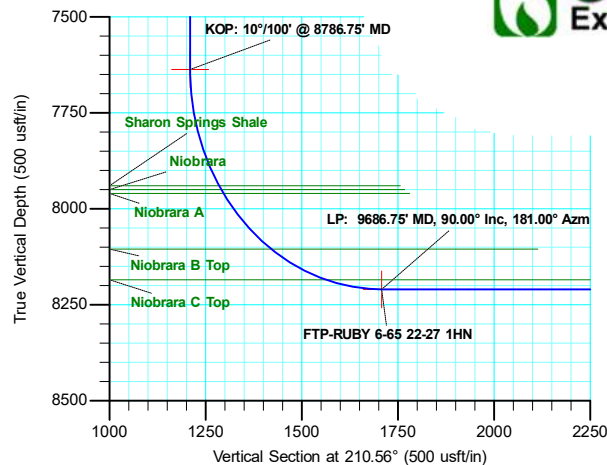
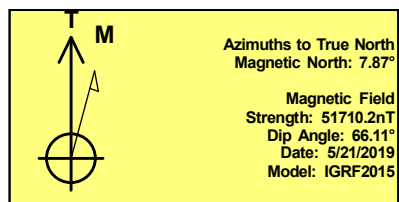
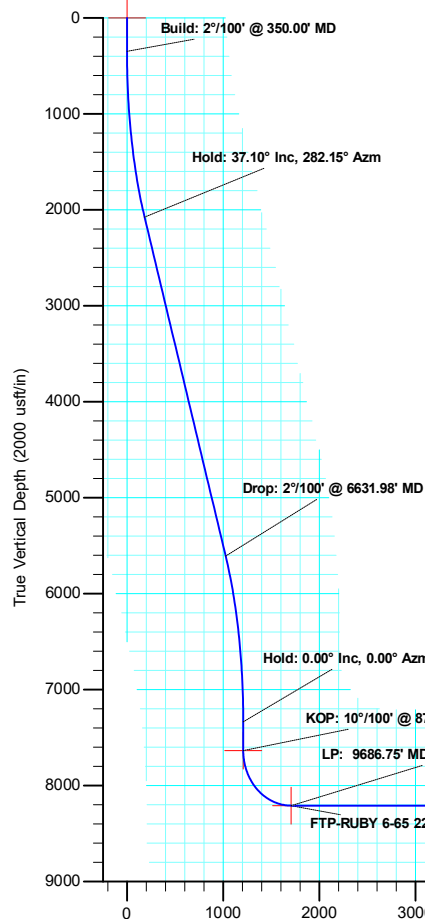

Database:	Local	Local Co-ordinate Reference:	Well RUBY 6-65 22-27 1HN
Company:	GMT Exploration Company, LLC	TVD Reference:	KB @ 6200.00usft
Project:	Elbert County, CO (NAD 83)	MD Reference:	KB @ 6200.00usft
Site:	Ruby-Crystal Pad	North Reference:	True
Well:	RUBY 6-65 22-27 1HN	Survey Calculation Method:	Minimum Curvature
Wellbore:	Wellbore #1		
Design:	Design #1		

Project	Elbert County, CO (NAD 83)		
Map System:	US State Plane 1983	System Datum:	Mean Sea Level
Geo Datum:	North American Datum 1983		
Map Zone:	Colorado Central Zone		

Site	Ruby-Crystal Pad				
Site Position:		Northing:	1,613,266.75 usft	Latitude:	39.514130
From:	Lat/Long	Easting:	3,239,201.95 usft	Longitude:	-104.652138
Position Uncertainty:	0.00 usft	Slot Radius:	13-3/16 "	Grid Convergence:	0.53 °

Well	RUBY 6-65 22-27 1HN					
Well Position	+N/-S	-788.97 usft	Northing:	1,612,493.88 usft	Latitude:	39.511964
	+E/-W	1,720.90 usft	Easting:	3,240,930.14 usft	Longitude:	-104.646039
Position Uncertainty		0.00 usft	Wellhead Elevation:		Ground Level:	6,180.00 usft

Wellbore	Wellbore #1				
Magnetics	Model Name	Sample Date	Declination (°)	Dip Angle (°)	Field Strength (nT)
	IGRF2015	5/21/2019	7.87	66.11	51,710.24758841

Design	Design #1			
Audit Notes:				
Version:	Phase:	PLAN	Tie On Depth:	0.00
Vertical Section:	Depth From (TVD) (usft)	+N/-S (usft)	+E/-W (usft)	Direction (°)
	0.00	0.00	0.00	210.56

Plan Survey Tool Program	Date	5/24/2019		
Depth From (usft)	Depth To (usft)	Survey (Wellbore)	Tool Name	Remarks
1	0.00	16,479.63	Design #1 (Wellbore #1)	MWD
				OWSG MWD - Standard

Plan Sections										
Measured Depth (usft)	Inclination (°)	Azimuth (°)	Vertical Depth (usft)	+N/-S (usft)	+E/-W (usft)	Dogleg Rate (°/100usft)	Build Rate (°/100usft)	Turn Rate (°/100usft)	TFO (°)	Target
0.00	0.00	0.00	0.00	0.00	0.00	0.00	0.00	0.00	0.00	
350.00	0.00	0.00	350.00	0.00	0.00	0.00	0.00	0.00	0.00	
2,204.77	37.10	282.15	2,077.88	122.02	-566.76	2.00	2.00	0.00	282.15	
6,631.98	37.10	282.15	5,609.16	684.01	-3,177.19	0.00	0.00	0.00	0.00	
8,486.75	0.00	0.00	7,337.04	806.03	-3,743.94	2.00	-2.00	0.00	180.00	
8,786.75	0.00	0.00	7,637.04	806.03	-3,743.94	0.00	0.00	0.00	0.00	
9,686.75	90.00	181.00	8,210.00	233.16	-3,753.96	10.00	10.00	0.00	0.00	FTP-RUBY 6-65 22
16,429.63	90.00	181.00	8,210.00	-6,508.69	-3,871.79	0.00	0.00	0.00	0.00	LTP-RUBY 6-65 22
16,479.63	90.00	181.00	8,210.00	-6,558.68	-3,872.67	0.00	0.00	0.00	0.00	BHL-RUBY 6-65 22

Database:	Local	Local Co-ordinate Reference:	Well RUBY 6-65 22-27 1HN
Company:	GMT Exploration Company, LLC	TVD Reference:	KB @ 6200.00usft
Project:	Elbert County, CO (NAD 83)	MD Reference:	KB @ 6200.00usft
Site:	Ruby-Crystal Pad	North Reference:	True
Well:	RUBY 6-65 22-27 1HN	Survey Calculation Method:	Minimum Curvature
Wellbore:	Wellbore #1		
Design:	Design #1		

Planned Survey									
Measured Depth (usft)	Inclination (°)	Azimuth (°)	Vertical Depth (usft)	+N/-S (usft)	+E/-W (usft)	Vertical Section (usft)	Dogleg Rate (°/100usft)	Build Rate (°/100usft)	Turn Rate (°/100usft)
0.00	0.00	0.00	0.00	0.00	0.00	0.00	0.00	0.00	0.00
SHL-RUBY 6-65 22-27 1HN									
100.00	0.00	0.00	100.00	0.00	0.00	0.00	0.00	0.00	0.00
200.00	0.00	0.00	200.00	0.00	0.00	0.00	0.00	0.00	0.00
300.00	0.00	0.00	300.00	0.00	0.00	0.00	0.00	0.00	0.00
350.00	0.00	0.00	350.00	0.00	0.00	0.00	0.00	0.00	0.00
Build: 2°/100' @ 350.00' MD									
400.00	1.00	282.15	400.00	0.09	-0.43	0.14	2.00	2.00	0.00
500.00	3.00	282.15	499.93	0.83	-3.84	1.24	2.00	2.00	0.00
600.00	5.00	282.15	599.68	2.29	-10.66	3.44	2.00	2.00	0.00
700.00	7.00	282.15	699.13	4.49	-20.88	6.74	2.00	2.00	0.00
800.00	9.00	282.15	798.15	7.42	-34.48	11.14	2.00	2.00	0.00
900.00	11.00	282.15	896.63	11.08	-51.46	16.62	2.00	2.00	0.00
1,000.00	13.00	282.15	994.44	15.45	-71.78	23.19	2.00	2.00	0.00
1,100.00	15.00	282.15	1,091.46	20.54	-95.43	30.83	2.00	2.00	0.00
1,200.00	17.00	282.15	1,187.58	26.35	-122.37	39.53	2.00	2.00	0.00
1,300.00	19.00	282.15	1,282.68	32.85	-152.58	49.29	2.00	2.00	0.00
1,400.00	21.00	282.15	1,376.65	40.05	-186.02	60.09	2.00	2.00	0.00
1,500.00	23.00	282.15	1,469.36	47.93	-222.64	71.92	2.00	2.00	0.00
1,600.00	25.00	282.15	1,560.71	56.49	-262.40	84.77	2.00	2.00	0.00
1,700.00	27.00	282.15	1,650.59	65.72	-305.25	98.61	2.00	2.00	0.00
1,800.00	29.00	282.15	1,738.88	75.60	-351.14	113.44	2.00	2.00	0.00
1,900.00	31.00	282.15	1,825.48	86.12	-400.02	129.23	2.00	2.00	0.00
2,000.00	33.00	282.15	1,910.28	97.27	-451.82	145.97	2.00	2.00	0.00
2,100.00	35.00	282.15	1,993.18	109.04	-506.49	163.63	2.00	2.00	0.00
2,204.77	37.10	282.15	2,077.88	122.02	-566.76	183.10	2.00	2.00	0.00
Hold: 37.10° Inc, 282.15° Azm									
2,300.00	37.10	282.15	2,153.84	134.10	-622.91	201.24	0.00	0.00	0.00
2,400.00	37.10	282.15	2,233.60	146.80	-681.87	220.29	0.00	0.00	0.00
2,500.00	37.10	282.15	2,313.37	159.49	-740.83	239.33	0.00	0.00	0.00
2,600.00	37.10	282.15	2,393.13	172.19	-799.80	258.38	0.00	0.00	0.00
2,700.00	37.10	282.15	2,472.89	184.88	-858.76	277.43	0.00	0.00	0.00
2,800.00	37.10	282.15	2,552.65	197.58	-917.72	296.48	0.00	0.00	0.00
2,900.00	37.10	282.15	2,632.42	210.27	-976.69	315.53	0.00	0.00	0.00
3,000.00	37.10	282.15	2,712.18	222.96	-1,035.65	334.58	0.00	0.00	0.00
3,100.00	37.10	282.15	2,791.94	235.66	-1,094.61	353.63	0.00	0.00	0.00
3,200.00	37.10	282.15	2,871.71	248.35	-1,153.58	372.68	0.00	0.00	0.00
3,300.00	37.10	282.15	2,951.47	261.05	-1,212.54	391.72	0.00	0.00	0.00
3,400.00	37.10	282.15	3,031.23	273.74	-1,271.50	410.77	0.00	0.00	0.00
3,500.00	37.10	282.15	3,111.00	286.44	-1,330.47	429.82	0.00	0.00	0.00
3,600.00	37.10	282.15	3,190.76	299.13	-1,389.43	448.87	0.00	0.00	0.00
3,700.00	37.10	282.15	3,270.52	311.82	-1,448.39	467.92	0.00	0.00	0.00
3,800.00	37.10	282.15	3,350.29	324.52	-1,507.36	486.97	0.00	0.00	0.00
3,900.00	37.10	282.15	3,430.05	337.21	-1,566.32	506.02	0.00	0.00	0.00
4,000.00	37.10	282.15	3,509.81	349.91	-1,625.28	525.07	0.00	0.00	0.00
4,100.00	37.10	282.15	3,589.58	362.60	-1,684.25	544.11	0.00	0.00	0.00
4,200.00	37.10	282.15	3,669.34	375.29	-1,743.21	563.16	0.00	0.00	0.00
4,300.00	37.10	282.15	3,749.10	387.99	-1,802.17	582.21	0.00	0.00	0.00
4,400.00	37.10	282.15	3,828.87	400.68	-1,861.14	601.26	0.00	0.00	0.00
4,500.00	37.10	282.15	3,908.63	413.38	-1,920.10	620.31	0.00	0.00	0.00
4,600.00	37.10	282.15	3,988.39	426.07	-1,979.07	639.36	0.00	0.00	0.00
4,700.00	37.10	282.15	4,068.16	438.77	-2,038.03	658.41	0.00	0.00	0.00
4,800.00	37.10	282.15	4,147.92	451.46	-2,096.99	677.46	0.00	0.00	0.00

Database:	Local	Local Co-ordinate Reference:	Well RUBY 6-65 22-27 1HN
Company:	GMT Exploration Company, LLC	TVD Reference:	KB @ 6200.00usft
Project:	Elbert County, CO (NAD 83)	MD Reference:	KB @ 6200.00usft
Site:	Ruby-Crystal Pad	North Reference:	True
Well:	RUBY 6-65 22-27 1HN	Survey Calculation Method:	Minimum Curvature
Wellbore:	Wellbore #1		
Design:	Design #1		

Planned Survey										
Measured Depth (usft)	Inclination (°)	Azimuth (°)	Vertical Depth (usft)	+N/-S (usft)	+E/-W (usft)	Vertical Section (usft)	Dogleg Rate (°/100usft)	Build Rate (°/100usft)	Turn Rate (°/100usft)	
4,900.00	37.10	282.15	4,227.68	464.15	-2,155.96	696.50	0.00	0.00	0.00	
5,000.00	37.10	282.15	4,307.45	476.85	-2,214.92	715.55	0.00	0.00	0.00	
5,100.00	37.10	282.15	4,387.21	489.54	-2,273.88	734.60	0.00	0.00	0.00	
5,200.00	37.10	282.15	4,466.97	502.24	-2,332.85	753.65	0.00	0.00	0.00	
5,300.00	37.10	282.15	4,546.73	514.93	-2,391.81	772.70	0.00	0.00	0.00	
5,400.00	37.10	282.15	4,626.50	527.62	-2,450.77	791.75	0.00	0.00	0.00	
5,500.00	37.10	282.15	4,706.26	540.32	-2,509.74	810.80	0.00	0.00	0.00	
5,600.00	37.10	282.15	4,786.02	553.01	-2,568.70	829.85	0.00	0.00	0.00	
5,700.00	37.10	282.15	4,865.79	565.71	-2,627.66	848.90	0.00	0.00	0.00	
5,800.00	37.10	282.15	4,945.55	578.40	-2,686.63	867.94	0.00	0.00	0.00	
5,900.00	37.10	282.15	5,025.31	591.10	-2,745.59	886.99	0.00	0.00	0.00	
6,000.00	37.10	282.15	5,105.08	603.79	-2,804.55	906.04	0.00	0.00	0.00	
6,100.00	37.10	282.15	5,184.84	616.48	-2,863.52	925.09	0.00	0.00	0.00	
6,200.00	37.10	282.15	5,264.60	629.18	-2,922.48	944.14	0.00	0.00	0.00	
6,300.00	37.10	282.15	5,344.37	641.87	-2,981.44	963.19	0.00	0.00	0.00	
6,400.00	37.10	282.15	5,424.13	654.57	-3,040.41	982.24	0.00	0.00	0.00	
6,500.00	37.10	282.15	5,503.89	667.26	-3,099.37	1,001.29	0.00	0.00	0.00	
6,600.00	37.10	282.15	5,583.66	679.96	-3,158.33	1,020.33	0.00	0.00	0.00	
6,631.98	37.10	282.15	5,609.16	684.01	-3,177.19	1,026.43	0.00	0.00	0.00	
Drop: 2°/100' @ 6631.98' MD										
6,700.00	35.73	282.15	5,663.90	692.51	-3,216.66	1,039.18	2.00	-2.00	0.00	
6,800.00	33.73	282.15	5,746.08	704.50	-3,272.36	1,057.17	2.00	-2.00	0.00	
6,900.00	31.73	282.15	5,830.19	715.88	-3,325.22	1,074.25	2.00	-2.00	0.00	
7,000.00	29.73	282.15	5,916.14	726.64	-3,375.18	1,090.39	2.00	-2.00	0.00	
7,100.00	27.73	282.15	6,003.82	736.76	-3,422.18	1,105.57	2.00	-2.00	0.00	
7,200.00	25.73	282.15	6,093.13	746.23	-3,466.16	1,119.78	2.00	-2.00	0.00	
7,300.00	23.73	282.15	6,183.95	755.03	-3,507.06	1,132.99	2.00	-2.00	0.00	
7,400.00	21.73	282.15	6,276.17	763.17	-3,544.84	1,145.20	2.00	-2.00	0.00	
7,500.00	19.73	282.15	6,369.69	770.62	-3,579.45	1,156.38	2.00	-2.00	0.00	
7,600.00	17.73	282.15	6,464.39	777.38	-3,610.85	1,166.52	2.00	-2.00	0.00	
7,700.00	15.73	282.15	6,560.15	783.44	-3,639.00	1,175.62	2.00	-2.00	0.00	
7,800.00	13.73	282.15	6,656.85	788.79	-3,663.86	1,183.65	2.00	-2.00	0.00	
7,900.00	11.73	282.15	6,754.39	793.43	-3,685.41	1,190.61	2.00	-2.00	0.00	
8,000.00	9.73	282.15	6,852.63	797.35	-3,703.62	1,196.49	2.00	-2.00	0.00	
8,100.00	7.73	282.15	6,951.47	800.54	-3,718.46	1,201.29	2.00	-2.00	0.00	
8,200.00	5.73	282.15	7,050.77	803.01	-3,729.93	1,204.99	2.00	-2.00	0.00	
8,300.00	3.73	282.15	7,150.43	804.75	-3,738.00	1,207.60	2.00	-2.00	0.00	
8,400.00	1.73	282.15	7,250.31	805.75	-3,742.66	1,209.11	2.00	-2.00	0.00	
8,486.75	0.00	0.00	7,337.04	806.03	-3,743.94	1,209.52	2.00	-2.00	0.00	
Hold: 0.00° Inc, 0.00° Azm										
8,500.00	0.00	0.00	7,350.30	806.03	-3,743.94	1,209.52	0.00	0.00	0.00	
8,600.00	0.00	0.00	7,450.30	806.03	-3,743.94	1,209.52	0.00	0.00	0.00	
8,700.00	0.00	0.00	7,550.30	806.03	-3,743.94	1,209.52	0.00	0.00	0.00	
8,786.75	0.00	0.00	7,637.04	806.03	-3,743.94	1,209.52	0.00	0.00	0.00	
KOP: 10°/100' @ 8786.75' MD - KOP-RUBY 6-65 22-27 1HN										
8,800.00	1.33	181.00	7,650.29	805.88	-3,743.95	1,209.66	10.00	10.00	0.00	
8,850.00	6.33	181.00	7,700.17	802.54	-3,744.00	1,212.56	10.00	10.00	0.00	
8,900.00	11.33	181.00	7,749.56	794.88	-3,744.14	1,219.23	10.00	10.00	0.00	
8,950.00	16.33	181.00	7,798.10	782.93	-3,744.35	1,229.62	10.00	10.00	0.00	
9,000.00	21.33	181.00	7,845.41	766.81	-3,744.63	1,243.65	10.00	10.00	0.00	
9,050.00	26.33	181.00	7,891.13	746.62	-3,744.98	1,261.21	10.00	10.00	0.00	
9,100.00	31.33	181.00	7,934.92	722.52	-3,745.40	1,282.17	10.00	10.00	0.00	
9,150.00	36.33	181.00	7,976.45	694.70	-3,745.89	1,306.38	10.00	10.00	0.00	

Database:	Local	Local Co-ordinate Reference:	Well RUBY 6-65 22-27 1HN
Company:	GMT Exploration Company, LLC	TVD Reference:	KB @ 6200.00usft
Project:	Elbert County, CO (NAD 83)	MD Reference:	KB @ 6200.00usft
Site:	Ruby-Crystal Pad	North Reference:	True
Well:	RUBY 6-65 22-27 1HN	Survey Calculation Method:	Minimum Curvature
Wellbore:	Wellbore #1		
Design:	Design #1		

Planned Survey									
Measured Depth (usft)	Inclination (°)	Azimuth (°)	Vertical Depth (usft)	+N/-S (usft)	+E/-W (usft)	Vertical Section (usft)	Dogleg Rate (°/100usft)	Build Rate (°/100usft)	Turn Rate (°/100usft)
9,200.00	41.33	181.00	8,015.39	663.37	-3,746.44	1,333.63	10.00	10.00	0.00
9,250.00	46.33	181.00	8,051.45	628.76	-3,747.04	1,363.74	10.00	10.00	0.00
9,300.00	51.33	181.00	8,084.35	591.15	-3,747.70	1,396.47	10.00	10.00	0.00
9,350.00	56.33	181.00	8,113.86	550.80	-3,748.40	1,431.56	10.00	10.00	0.00
9,400.00	61.33	181.00	8,139.73	508.04	-3,749.15	1,468.76	10.00	10.00	0.00
9,450.00	66.33	181.00	8,161.78	463.19	-3,749.94	1,507.78	10.00	10.00	0.00
9,500.00	71.33	181.00	8,179.84	416.59	-3,750.75	1,548.33	10.00	10.00	0.00
9,550.00	76.33	181.00	8,193.76	368.59	-3,751.59	1,590.09	10.00	10.00	0.00
9,600.00	81.33	181.00	8,203.45	319.56	-3,752.45	1,632.74	10.00	10.00	0.00
9,650.00	86.33	181.00	8,208.82	269.88	-3,753.31	1,675.97	10.00	10.00	0.00
9,686.75	90.00	181.00	8,210.00	233.16	-3,753.96	1,707.91	10.00	10.00	0.00
LP: 9686.75' MD, 90.00° Inc, 181.00° Azm - FTP-RUBY 6-65 22-27 1HN									
9,700.00	90.00	181.00	8,210.00	219.91	-3,754.19	1,719.44	0.00	0.00	0.00
9,800.00	90.00	181.00	8,210.00	119.92	-3,755.94	1,806.42	0.00	0.00	0.00
9,900.00	90.00	181.00	8,210.00	19.94	-3,757.68	1,893.41	0.00	0.00	0.00
10,000.00	90.00	181.00	8,210.00	-80.05	-3,759.43	1,980.39	0.00	0.00	0.00
10,100.00	90.00	181.00	8,210.00	-180.03	-3,761.18	2,067.38	0.00	0.00	0.00
10,200.00	90.00	181.00	8,210.00	-280.01	-3,762.93	2,154.36	0.00	0.00	0.00
10,300.00	90.00	181.00	8,210.00	-380.00	-3,764.67	2,241.35	0.00	0.00	0.00
10,400.00	90.00	181.00	8,210.00	-479.98	-3,766.42	2,328.33	0.00	0.00	0.00
10,500.00	90.00	181.00	8,210.00	-579.97	-3,768.17	2,415.32	0.00	0.00	0.00
10,600.00	90.00	181.00	8,210.00	-679.95	-3,769.92	2,502.30	0.00	0.00	0.00
10,700.00	90.00	181.00	8,210.00	-779.94	-3,771.66	2,589.28	0.00	0.00	0.00
10,800.00	90.00	181.00	8,210.00	-879.92	-3,773.41	2,676.27	0.00	0.00	0.00
10,900.00	90.00	181.00	8,210.00	-979.91	-3,775.16	2,763.25	0.00	0.00	0.00
11,000.00	90.00	181.00	8,210.00	-1,079.89	-3,776.91	2,850.24	0.00	0.00	0.00
11,100.00	90.00	181.00	8,210.00	-1,179.88	-3,778.65	2,937.22	0.00	0.00	0.00
11,200.00	90.00	181.00	8,210.00	-1,279.86	-3,780.40	3,024.21	0.00	0.00	0.00
11,300.00	90.00	181.00	8,210.00	-1,379.85	-3,782.15	3,111.19	0.00	0.00	0.00
11,400.00	90.00	181.00	8,210.00	-1,479.83	-3,783.90	3,198.18	0.00	0.00	0.00
11,500.00	90.00	181.00	8,210.00	-1,579.82	-3,785.64	3,285.16	0.00	0.00	0.00
11,600.00	90.00	181.00	8,210.00	-1,679.80	-3,787.39	3,372.15	0.00	0.00	0.00
11,700.00	90.00	181.00	8,210.00	-1,779.79	-3,789.14	3,459.13	0.00	0.00	0.00
11,800.00	90.00	181.00	8,210.00	-1,879.77	-3,790.89	3,546.12	0.00	0.00	0.00
11,900.00	90.00	181.00	8,210.00	-1,979.76	-3,792.63	3,633.10	0.00	0.00	0.00
12,000.00	90.00	181.00	8,210.00	-2,079.74	-3,794.38	3,720.09	0.00	0.00	0.00
12,100.00	90.00	181.00	8,210.00	-2,179.72	-3,796.13	3,807.07	0.00	0.00	0.00
12,200.00	90.00	181.00	8,210.00	-2,279.71	-3,797.88	3,894.06	0.00	0.00	0.00
12,300.00	90.00	181.00	8,210.00	-2,379.69	-3,799.62	3,981.04	0.00	0.00	0.00
12,400.00	90.00	181.00	8,210.00	-2,479.68	-3,801.37	4,068.03	0.00	0.00	0.00
12,500.00	90.00	181.00	8,210.00	-2,579.66	-3,803.12	4,155.01	0.00	0.00	0.00
12,600.00	90.00	181.00	8,210.00	-2,679.65	-3,804.87	4,242.00	0.00	0.00	0.00
12,700.00	90.00	181.00	8,210.00	-2,779.63	-3,806.61	4,328.98	0.00	0.00	0.00
12,800.00	90.00	181.00	8,210.00	-2,879.62	-3,808.36	4,415.97	0.00	0.00	0.00
12,900.00	90.00	181.00	8,210.00	-2,979.60	-3,810.11	4,502.95	0.00	0.00	0.00
13,000.00	90.00	181.00	8,210.00	-3,079.59	-3,811.86	4,589.94	0.00	0.00	0.00
13,100.00	90.00	181.00	8,210.00	-3,179.57	-3,813.60	4,676.92	0.00	0.00	0.00
13,200.00	90.00	181.00	8,210.00	-3,279.56	-3,815.35	4,763.91	0.00	0.00	0.00
13,300.00	90.00	181.00	8,210.00	-3,379.54	-3,817.10	4,850.89	0.00	0.00	0.00
13,400.00	90.00	181.00	8,210.00	-3,479.53	-3,818.85	4,937.88	0.00	0.00	0.00
13,500.00	90.00	181.00	8,210.00	-3,579.51	-3,820.60	5,024.86	0.00	0.00	0.00
13,600.00	90.00	181.00	8,210.00	-3,679.50	-3,822.34	5,111.84	0.00	0.00	0.00
13,700.00	90.00	181.00	8,210.00	-3,779.48	-3,824.09	5,198.83	0.00	0.00	0.00
13,800.00	90.00	181.00	8,210.00	-3,879.47	-3,825.84	5,285.81	0.00	0.00	0.00

Database:	Local	Local Co-ordinate Reference:	Well RUBY 6-65 22-27 1HN
Company:	GMT Exploration Company, LLC	TVD Reference:	KB @ 6200.00usft
Project:	Elbert County, CO (NAD 83)	MD Reference:	KB @ 6200.00usft
Site:	Ruby-Crystal Pad	North Reference:	True
Well:	RUBY 6-65 22-27 1HN	Survey Calculation Method:	Minimum Curvature
Wellbore:	Wellbore #1		
Design:	Design #1		

Planned Survey									
Measured Depth (usft)	Inclination (°)	Azimuth (°)	Vertical Depth (usft)	+N/-S (usft)	+E/-W (usft)	Vertical Section (usft)	Dogleg Rate (°/100usft)	Build Rate (°/100usft)	Turn Rate (°/100usft)
13,900.00	90.00	181.00	8,210.00	-3,979.45	-3,827.59	5,372.80	0.00	0.00	0.00
14,000.00	90.00	181.00	8,210.00	-4,079.43	-3,829.33	5,459.78	0.00	0.00	0.00
14,100.00	90.00	181.00	8,210.00	-4,179.42	-3,831.08	5,546.77	0.00	0.00	0.00
14,200.00	90.00	181.00	8,210.00	-4,279.40	-3,832.83	5,633.75	0.00	0.00	0.00
14,300.00	90.00	181.00	8,210.00	-4,379.39	-3,834.58	5,720.74	0.00	0.00	0.00
14,400.00	90.00	181.00	8,210.00	-4,479.37	-3,836.32	5,807.72	0.00	0.00	0.00
14,500.00	90.00	181.00	8,210.00	-4,579.36	-3,838.07	5,894.71	0.00	0.00	0.00
14,600.00	90.00	181.00	8,210.00	-4,679.34	-3,839.82	5,981.69	0.00	0.00	0.00
14,700.00	90.00	181.00	8,210.00	-4,779.33	-3,841.57	6,068.68	0.00	0.00	0.00
14,800.00	90.00	181.00	8,210.00	-4,879.31	-3,843.31	6,155.66	0.00	0.00	0.00
14,900.00	90.00	181.00	8,210.00	-4,979.30	-3,845.06	6,242.65	0.00	0.00	0.00
15,000.00	90.00	181.00	8,210.00	-5,079.28	-3,846.81	6,329.63	0.00	0.00	0.00
15,100.00	90.00	181.00	8,210.00	-5,179.27	-3,848.56	6,416.62	0.00	0.00	0.00
15,200.00	90.00	181.00	8,210.00	-5,279.25	-3,850.30	6,503.60	0.00	0.00	0.00
15,300.00	90.00	181.00	8,210.00	-5,379.24	-3,852.05	6,590.59	0.00	0.00	0.00
15,400.00	90.00	181.00	8,210.00	-5,479.22	-3,853.80	6,677.57	0.00	0.00	0.00
15,500.00	90.00	181.00	8,210.00	-5,579.21	-3,855.55	6,764.56	0.00	0.00	0.00
15,600.00	90.00	181.00	8,210.00	-5,679.19	-3,857.29	6,851.54	0.00	0.00	0.00
15,700.00	90.00	181.00	8,210.00	-5,779.18	-3,859.04	6,938.53	0.00	0.00	0.00
15,800.00	90.00	181.00	8,210.00	-5,879.16	-3,860.79	7,025.51	0.00	0.00	0.00
15,900.00	90.00	181.00	8,210.00	-5,979.14	-3,862.54	7,112.50	0.00	0.00	0.00
16,000.00	90.00	181.00	8,210.00	-6,079.13	-3,864.28	7,199.48	0.00	0.00	0.00
16,100.00	90.00	181.00	8,210.00	-6,179.11	-3,866.03	7,286.47	0.00	0.00	0.00
16,200.00	90.00	181.00	8,210.00	-6,279.10	-3,867.78	7,373.45	0.00	0.00	0.00
16,300.00	90.00	181.00	8,210.00	-6,379.08	-3,869.53	7,460.43	0.00	0.00	0.00
16,400.00	90.00	181.00	8,210.00	-6,479.07	-3,871.27	7,547.42	0.00	0.00	0.00
16,429.63	90.00	181.00	8,210.00	-6,508.69	-3,871.79	7,573.19	0.00	0.00	0.00
Hold: 90.00° Inc, 181.00° Azm - LTP-RUBY 6-65 22-27 1HN									
16,479.63	90.00	181.00	8,210.00	-6,558.68	-3,872.67	7,616.68	0.00	0.00	0.00
TD @ 16479.63' MD/8210.00' TVD - BHL-RUBY 6-65 22-27 1HN									

Design Targets									
Target Name	- hit/miss target	Dip Angle (°)	Dip Dir. (°)	TVD (usft)	+N/-S (usft)	+E/-W (usft)	Northing (usft)	Easting (usft)	
	- Shape								Latitude Longitude
SHL-RUBY 6-65 22-2	- plan hits target center	0.00	0.00	0.00	0.00	0.00	1,612,493.88	3,240,930.14	39.511964 -104.646039
	- Point								
KOP-RUBY 6-65 22-2	- plan hits target center	0.00	0.00	7,637.04	806.03	-3,743.94	1,613,264.68	3,237,178.79	39.514176 -104.659309
	- Point								
FTP-RUBY 6-65 22-2	- plan hits target center	0.00	0.00	8,210.00	233.16	-3,753.96	1,612,691.74	3,237,174.16	39.512603 -104.659344
	- Point								
LTP-RUBY 6-65 22-2	- plan hits target center	0.00	0.00	8,210.00	-6,508.69	-3,871.79	1,605,949.08	3,237,119.70	39.494094 -104.659758
	- Point								
BHL-RUBY 6-65 22-2	- plan hits target center	0.00	0.00	8,210.00	-6,558.68	-3,872.67	1,605,899.08	3,237,119.30	39.493957 -104.659761
	- Point								

Database:	Local	Local Co-ordinate Reference:	Well RUBY 6-65 22-27 1HN
Company:	GMT Exploration Company, LLC	TVD Reference:	KB @ 6200.00usft
Project:	Elbert County, CO (NAD 83)	MD Reference:	KB @ 6200.00usft
Site:	Ruby-Crystal Pad	North Reference:	True
Well:	RUBY 6-65 22-27 1HN	Survey Calculation Method:	Minimum Curvature
Wellbore:	Wellbore #1		
Design:	Design #1		

Formations						
Measured Depth (usft)	Vertical Depth (usft)	Name	Lithology	Dip (°)	Dip Direction (°)	
460.03	460.00	Denver				
1,571.69	1,535.00	Upper Arapahoe				
2,401.75	2,235.00	Laramie - Fox Hills				
2,614.88	2,405.00	Pierre Shale (Base of Fox Hills)				
6,658.01	5,630.00	Sussex Sandstone				
9,105.96	7,940.00	Sharon Springs Shale				
9,117.82	7,950.00	Niobrara				
9,129.85	7,960.00	Niobrara A				
9,334.35	8,105.00	Niobrara B Top				
9,516.87	8,185.00	Niobrara C Top				

Plan Annotations					
Measured Depth (usft)	Vertical Depth (usft)	Local Coordinates			
		+N/-S (usft)	+E/-W (usft)	Comment	
350.00	350.00	0.00	0.00	Build: 2°/100' @ 350.00' MD	
2,204.77	2,077.88	122.02	-566.76	Hold: 37.10° Inc, 282.15° Azm	
6,631.98	5,609.16	684.01	-3,177.19	Drop: 2°/100' @ 6631.98' MD	
8,486.75	7,337.04	806.03	-3,743.94	Hold: 0.00° Inc, 0.00° Azm	
8,786.75	7,637.04	806.03	-3,743.94	KOP: 10°/100' @ 8786.75' MD	
9,686.75	8,210.00	233.16	-3,753.96	LP: 9686.75' MD, 90.00° Inc, 181.00° Azm	
16,429.63	8,210.00	-6,508.69	-3,871.79	Hold: 90.00° Inc, 181.00° Azm	
16,479.63	8,210.00	-6,558.68	-3,872.67	TD @ 16479.63' MD/8210.00' TVD	