



GMT Exploration Company, LLC

Elbert County, CO (NAD 83)

Irwin-Taylor Pad

TAYLOR 6-65 23-26 6HN

Wellbore #1

Plan: Design #1

Standard Planning Report

26 May, 2019



Project: Elbert County, CO (NAD 83)
 Site: Irwin-Taylor Pad
 Well: TAYLOR 6-65 23-26 6HN
 Wellbore: Wellbore #1
 Design: Design #1

GMT Exploration Company, LLC

Geodetic System: US State Plane 1983
 Datum: North American Datum 1983
 Ellipsoid: GRS 1980
 Zone: Colorado Central Zone
 System Datum: Mean Sea Level

WELL DETAILS: TAYLOR 6-65 23-26 6HN

+N/-S	+E/-W	Northing	Ground Level: Easting	6229.00 Latitude	Longitude
-1568.39	2119.90	1611684.07	3246626.90	39.509592	-104.625876

SECTION DETAILS

MD	Inc	Azi	TVD	+N/-S	+E/-W	Dleg	TFace	Vsect	Target
0.00	0.00	0.00	0.00	-1568.39	2119.90	0.00	0.00	0.00	
350.00	0.00	0.00	350.00	-1568.39	2119.90	0.00	0.00	0.00	
1531.94	23.64	309.51	1498.69	-1415.44	1934.46	2.00	309.51	-82.90	
6590.01	23.64	309.51	6132.35	-124.99	369.84	0.00	0.00	-782.34	
7771.95	0.00	0.00	7281.04	27.96	184.40	2.00	180.00	-865.24	
8071.95	0.00	0.00	7581.04	27.96	184.40	0.00	0.00	-865.24	
8971.95	90.00	180.74	8154.00	-544.95	177.04	10.00	0.00	-322.23	FTP-TAYLOR 6-65 23-26 6HN
15730.13	90.00	180.74	8154.00	-7302.57	90.30	0.00	0.00	6082.75	LTP-TAYLOR 6-65 23-26 6HN
15780.13	90.00	180.74	8154.00	-7352.57	89.66	0.00	0.00	6130.14	BHL-TAYLOR 6-65 23-26 6HN

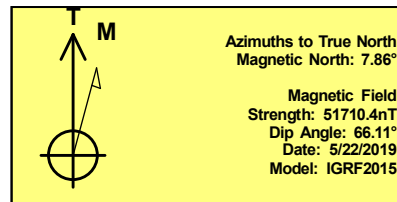
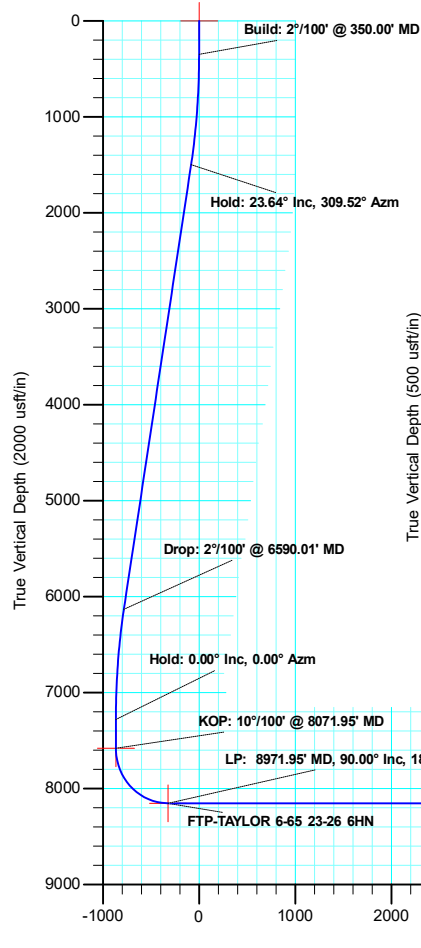

SHL: 1034 FSL/ 431 FEL Sec. 23
 FTP: 2036 FSL/ 2381 FEL Sec. 23
 LTP: 600 FSL/ 2417 FEL Sec. 26
 BHL: 550 FSL/ 2417 FEL Sec. 26

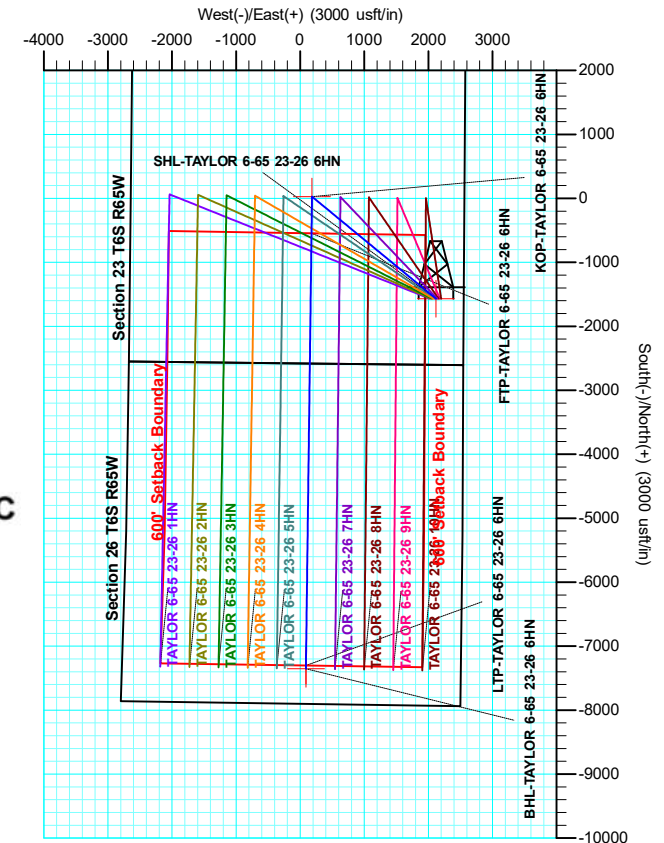
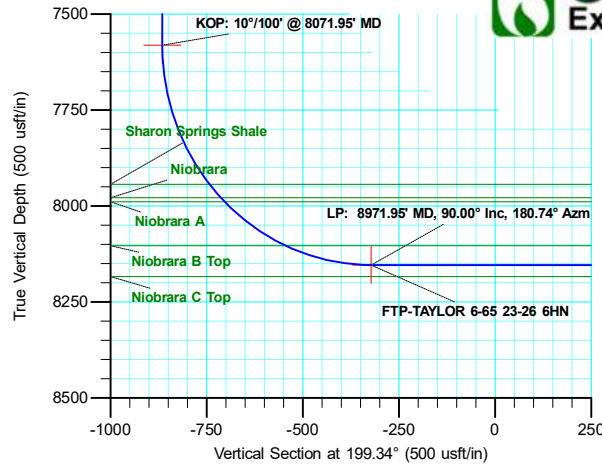



Database:	Local	Local Co-ordinate Reference:	Well TAYLOR6-65 23-26 6HN
Company:	GMT Exploration Company, LLC	TVD Reference:	KB @ 6249.00usft
Project:	Elbert County, CO (NAD 83)	MD Reference:	KB @ 6249.00usft
Site:	Irwin-Taylor Pad	North Reference:	True
Well:	TAYLOR 6-65 23-26 6HN	Survey Calculation Method:	Minimum Curvature
Wellbore:	Wellbore #1		
Design:	Design #1		

Project	Elbert County, CO (NAD 83)		
Map System:	US State Plane 1983	System Datum:	Mean Sea Level
Geo Datum:	North American Datum 1983		
Map Zone:	Colorado Central Zone		

Site	Irwin-Taylor Pad				
Site Position:		Northing:	1,613,232.16 usft	Latitude:	39.513898
From:	Lat/Long	Easting:	3,244,492.14 usft	Longitude:	-104.633389
Position Uncertainty:	0.00 usft	Slot Radius:	13-3/16 "	Grid Convergence:	0.55 °

Well	TAYLOR 6-65 23-26 6HN					
Well Position	+N/-S	-1,568.39 usft	Northing:	1,611,684.07 usft	Latitude:	39.509592
	+E/-W	2,119.90 usft	Easting:	3,246,626.90 usft	Longitude:	-104.625876
Position Uncertainty		0.00 usft	Wellhead Elevation:		Ground Level:	6,229.00 usft

Wellbore	Wellbore #1				
Magnetics	Model Name	Sample Date	Declination (°)	Dip Angle (°)	Field Strength (nT)
	IGRF2015	5/22/2019	7.86	66.11	51,710.41891607

Design	Design #1			
Audit Notes:				
Version:	Phase:	PLAN	Tie On Depth:	0.00
Vertical Section:	Depth From (TVD) (usft)	+N/-S (usft)	+E/-W (usft)	Direction (°)
	0.00	0.00	0.00	199.35

Plan Survey Tool Program	Date	5/24/2019			
Depth From (usft)	Depth To (usft)	Survey (Wellbore)	Tool Name	Remarks	
1	0.00	15,780.13	Design #1 (Wellbore #1)	MWD	
				OWSG MWD - Standard	

Plan Sections										
Measured Depth (usft)	Inclination (°)	Azimuth (°)	Vertical Depth (usft)	+N/-S (usft)	+E/-W (usft)	Dogleg Rate (°/100usft)	Build Rate (°/100usft)	Turn Rate (°/100usft)	TFO (°)	Target
0.00	0.00	0.00	0.00	0.00	0.00	0.00	0.00	0.00	0.00	
350.00	0.00	0.00	350.00	0.00	0.00	0.00	0.00	0.00	0.00	
1,531.94	23.64	309.52	1,498.69	152.96	-185.43	2.00	2.00	0.00	309.52	
6,590.01	23.64	309.52	6,132.35	1,443.55	-1,749.94	0.00	0.00	0.00	0.00	
7,771.95	0.00	0.00	7,281.04	1,596.51	-1,935.37	2.00	-2.00	0.00	180.00	
8,071.95	0.00	0.00	7,581.04	1,596.51	-1,935.37	0.00	0.00	0.00	0.00	
8,971.95	90.00	180.74	8,154.00	1,023.60	-1,942.77	10.00	10.00	0.00	0.00	FTP-TAYLOR 6-65
15,730.13	90.00	180.74	8,154.00	-5,734.01	-2,030.07	0.00	0.00	0.00	0.00	LTP-TAYLOR 6-65 :
15,780.13	90.00	180.74	8,154.00	-5,784.01	-2,030.72	0.00	0.00	0.00	0.00	BHL-TAYLOR 6-65



Database:	Local	Local Co-ordinate Reference:	Well TAYLOR6-65 23-26 6HN
Company:	GMT Exploration Company, LLC	TVD Reference:	KB @ 6249.00usft
Project:	Elbert County, CO (NAD 83)	MD Reference:	KB @ 6249.00usft
Site:	Irwin-Taylor Pad	North Reference:	True
Well:	TAYLOR 6-65 23-26 6HN	Survey Calculation Method:	Minimum Curvature
Wellbore:	Wellbore #1		
Design:	Design #1		

Planned Survey									
Measured Depth (usft)	Inclination (°)	Azimuth (°)	Vertical Depth (usft)	+N/-S (usft)	+E/-W (usft)	Vertical Section (usft)	Dogleg Rate (°/100usft)	Build Rate (°/100usft)	Turn Rate (°/100usft)
0.00	0.00	0.00	0.00	0.00	0.00	0.00	0.00	0.00	0.00
SHL-TAYLOR 6-65 23-26 6HN									
100.00	0.00	0.00	100.00	0.00	0.00	0.00	0.00	0.00	0.00
200.00	0.00	0.00	200.00	0.00	0.00	0.00	0.00	0.00	0.00
300.00	0.00	0.00	300.00	0.00	0.00	0.00	0.00	0.00	0.00
350.00	0.00	0.00	350.00	0.00	0.00	0.00	0.00	0.00	0.00
Build: 2°/100' @ 350.00' MD									
400.00	1.00	309.52	400.00	0.28	-0.34	-0.15	2.00	2.00	0.00
500.00	3.00	309.52	499.93	2.50	-3.03	-1.35	2.00	2.00	0.00
600.00	5.00	309.52	599.68	6.94	-8.41	-3.76	2.00	2.00	0.00
700.00	7.00	309.52	699.13	13.59	-16.47	-7.36	2.00	2.00	0.00
800.00	9.00	309.52	798.15	22.44	-27.21	-12.16	2.00	2.00	0.00
900.00	11.00	309.52	896.63	33.49	-40.60	-18.15	2.00	2.00	0.00
1,000.00	13.00	309.52	994.44	46.72	-56.64	-25.32	2.00	2.00	0.00
1,100.00	15.00	309.52	1,091.46	62.12	-75.30	-33.66	2.00	2.00	0.00
1,200.00	17.00	309.52	1,187.58	79.66	-96.56	-43.17	2.00	2.00	0.00
1,300.00	19.00	309.52	1,282.68	99.32	-120.40	-53.83	2.00	2.00	0.00
1,400.00	21.00	309.52	1,376.65	121.08	-146.78	-65.62	2.00	2.00	0.00
1,500.00	23.00	309.52	1,469.36	144.92	-175.68	-78.54	2.00	2.00	0.00
1,531.94	23.64	309.52	1,498.69	152.96	-185.43	-82.90	2.00	2.00	0.00
Hold: 23.64° Inc, 309.52° Azm									
1,600.00	23.64	309.52	1,561.04	170.33	-206.48	-92.31	0.00	0.00	0.00
1,700.00	23.64	309.52	1,652.65	195.85	-237.41	-106.14	0.00	0.00	0.00
1,800.00	23.64	309.52	1,744.26	221.36	-268.34	-119.97	0.00	0.00	0.00
1,900.00	23.64	309.52	1,835.87	246.88	-299.28	-133.80	0.00	0.00	0.00
2,000.00	23.64	309.52	1,927.48	272.39	-330.21	-147.62	0.00	0.00	0.00
2,100.00	23.64	309.52	2,019.09	297.91	-361.14	-161.45	0.00	0.00	0.00
2,200.00	23.64	309.52	2,110.70	323.42	-392.07	-175.28	0.00	0.00	0.00
2,300.00	23.64	309.52	2,202.31	348.94	-423.00	-189.11	0.00	0.00	0.00
2,400.00	23.64	309.52	2,293.92	374.45	-453.93	-202.94	0.00	0.00	0.00
2,500.00	23.64	309.52	2,385.52	399.97	-484.86	-216.77	0.00	0.00	0.00
2,600.00	23.64	309.52	2,477.13	425.48	-515.79	-230.59	0.00	0.00	0.00
2,700.00	23.64	309.52	2,568.74	451.00	-546.72	-244.42	0.00	0.00	0.00
2,800.00	23.64	309.52	2,660.35	476.51	-577.65	-258.25	0.00	0.00	0.00
2,900.00	23.64	309.52	2,751.96	502.03	-608.58	-272.08	0.00	0.00	0.00
3,000.00	23.64	309.52	2,843.57	527.54	-639.52	-285.91	0.00	0.00	0.00
3,100.00	23.64	309.52	2,935.18	553.06	-670.45	-299.74	0.00	0.00	0.00
3,200.00	23.64	309.52	3,026.79	578.58	-701.38	-313.56	0.00	0.00	0.00
3,300.00	23.64	309.52	3,118.40	604.09	-732.31	-327.39	0.00	0.00	0.00
3,400.00	23.64	309.52	3,210.01	629.61	-763.24	-341.22	0.00	0.00	0.00
3,500.00	23.64	309.52	3,301.62	655.12	-794.17	-355.05	0.00	0.00	0.00
3,600.00	23.64	309.52	3,393.23	680.64	-825.10	-368.88	0.00	0.00	0.00
3,700.00	23.64	309.52	3,484.84	706.15	-856.03	-382.70	0.00	0.00	0.00
3,800.00	23.64	309.52	3,576.44	731.67	-886.96	-396.53	0.00	0.00	0.00
3,900.00	23.64	309.52	3,668.05	757.18	-917.89	-410.36	0.00	0.00	0.00
4,000.00	23.64	309.52	3,759.66	782.70	-948.83	-424.19	0.00	0.00	0.00
4,100.00	23.64	309.52	3,851.27	808.21	-979.76	-438.02	0.00	0.00	0.00
4,200.00	23.64	309.52	3,942.88	833.73	-1,010.69	-451.85	0.00	0.00	0.00
4,300.00	23.64	309.52	4,034.49	859.24	-1,041.62	-465.67	0.00	0.00	0.00
4,400.00	23.64	309.52	4,126.10	884.76	-1,072.55	-479.50	0.00	0.00	0.00
4,500.00	23.64	309.52	4,217.71	910.27	-1,103.48	-493.33	0.00	0.00	0.00
4,600.00	23.64	309.52	4,309.32	935.79	-1,134.41	-507.16	0.00	0.00	0.00
4,700.00	23.64	309.52	4,400.93	961.31	-1,165.34	-520.99	0.00	0.00	0.00



Database:	Local	Local Co-ordinate Reference:	Well TAYLOR6-65 23-26 6HN
Company:	GMT Exploration Company, LLC	TVD Reference:	KB @ 6249.00usft
Project:	Elbert County, CO (NAD 83)	MD Reference:	KB @ 6249.00usft
Site:	Irwin-Taylor Pad	North Reference:	True
Well:	TAYLOR 6-65 23-26 6HN	Survey Calculation Method:	Minimum Curvature
Wellbore:	Wellbore #1		
Design:	Design #1		

Planned Survey									
Measured Depth (usft)	Inclination (°)	Azimuth (°)	Vertical Depth (usft)	+N/-S (usft)	+E/-W (usft)	Vertical Section (usft)	Dogleg Rate (°/100usft)	Build Rate (°/100usft)	Turn Rate (°/100usft)
4,800.00	23.64	309.52	4,492.54	986.82	-1,196.27	-534.82	0.00	0.00	0.00
4,900.00	23.64	309.52	4,584.15	1,012.34	-1,227.20	-548.64	0.00	0.00	0.00
5,000.00	23.64	309.52	4,675.75	1,037.85	-1,258.13	-562.47	0.00	0.00	0.00
5,100.00	23.64	309.52	4,767.36	1,063.37	-1,289.07	-576.30	0.00	0.00	0.00
5,200.00	23.64	309.52	4,858.97	1,088.88	-1,320.00	-590.13	0.00	0.00	0.00
5,300.00	23.64	309.52	4,950.58	1,114.40	-1,350.93	-603.96	0.00	0.00	0.00
5,400.00	23.64	309.52	5,042.19	1,139.91	-1,381.86	-617.78	0.00	0.00	0.00
5,500.00	23.64	309.52	5,133.80	1,165.43	-1,412.79	-631.61	0.00	0.00	0.00
5,600.00	23.64	309.52	5,225.41	1,190.94	-1,443.72	-645.44	0.00	0.00	0.00
5,700.00	23.64	309.52	5,317.02	1,216.46	-1,474.65	-659.27	0.00	0.00	0.00
5,800.00	23.64	309.52	5,408.63	1,241.97	-1,505.58	-673.10	0.00	0.00	0.00
5,900.00	23.64	309.52	5,500.24	1,267.49	-1,536.51	-686.93	0.00	0.00	0.00
6,000.00	23.64	309.52	5,591.85	1,293.00	-1,567.44	-700.75	0.00	0.00	0.00
6,100.00	23.64	309.52	5,683.46	1,318.52	-1,598.38	-714.58	0.00	0.00	0.00
6,200.00	23.64	309.52	5,775.07	1,344.04	-1,629.31	-728.41	0.00	0.00	0.00
6,300.00	23.64	309.52	5,866.67	1,369.55	-1,660.24	-742.24	0.00	0.00	0.00
6,400.00	23.64	309.52	5,958.28	1,395.07	-1,691.17	-756.07	0.00	0.00	0.00
6,500.00	23.64	309.52	6,049.89	1,420.58	-1,722.10	-769.89	0.00	0.00	0.00
6,590.01	23.64	309.52	6,132.35	1,443.55	-1,749.94	-782.34	0.00	0.00	0.00
Drop: 2°/100' @ 6590.01' MD									
6,600.00	23.44	309.52	6,141.51	1,446.09	-1,753.02	-783.72	2.00	-2.00	0.00
6,700.00	21.44	309.52	6,233.93	1,470.37	-1,782.46	-796.88	2.00	-2.00	0.00
6,800.00	19.44	309.52	6,327.63	1,492.60	-1,809.40	-808.92	2.00	-2.00	0.00
6,900.00	17.44	309.52	6,422.49	1,512.72	-1,833.80	-819.83	2.00	-2.00	0.00
7,000.00	15.44	309.52	6,518.40	1,530.73	-1,855.62	-829.59	2.00	-2.00	0.00
7,100.00	13.44	309.52	6,615.24	1,546.59	-1,874.86	-838.19	2.00	-2.00	0.00
7,200.00	11.44	309.52	6,712.89	1,560.30	-1,891.47	-845.62	2.00	-2.00	0.00
7,300.00	9.44	309.52	6,811.23	1,571.83	-1,905.45	-851.87	2.00	-2.00	0.00
7,400.00	7.44	309.52	6,910.14	1,581.17	-1,916.77	-856.93	2.00	-2.00	0.00
7,500.00	5.44	309.52	7,009.50	1,588.30	-1,925.42	-860.79	2.00	-2.00	0.00
7,600.00	3.44	309.52	7,109.20	1,593.23	-1,931.39	-863.46	2.00	-2.00	0.00
7,700.00	1.44	309.52	7,209.10	1,595.94	-1,934.67	-864.93	2.00	-2.00	0.00
7,771.95	0.00	0.00	7,281.04	1,596.51	-1,935.37	-865.24	2.00	-2.00	0.00
Hold: 0.00° Inc, 0.00° Azm									
7,800.00	0.00	0.00	7,309.09	1,596.51	-1,935.37	-865.24	0.00	0.00	0.00
7,900.00	0.00	0.00	7,409.09	1,596.51	-1,935.37	-865.24	0.00	0.00	0.00
8,000.00	0.00	0.00	7,509.09	1,596.51	-1,935.37	-865.24	0.00	0.00	0.00
8,071.95	0.00	0.00	7,581.04	1,596.51	-1,935.37	-865.24	0.00	0.00	0.00
KOP: 10°/100' @ 8071.95' MD - KOP-TAYLOR 6-65 23-26 6HN									
8,100.00	2.81	180.74	7,609.08	1,595.83	-1,935.38	-864.59	10.00	10.00	0.00
8,150.00	7.81	180.74	7,658.85	1,591.20	-1,935.44	-860.21	10.00	10.00	0.00
8,200.00	12.81	180.74	7,708.03	1,582.26	-1,935.55	-851.74	10.00	10.00	0.00
8,250.00	17.81	180.74	7,756.24	1,569.07	-1,935.73	-839.23	10.00	10.00	0.00
8,300.00	22.81	180.74	7,803.12	1,551.73	-1,935.95	-822.79	10.00	10.00	0.00
8,350.00	27.81	180.74	7,848.31	1,530.36	-1,936.23	-802.55	10.00	10.00	0.00
8,400.00	32.81	180.74	7,891.46	1,505.14	-1,936.55	-778.64	10.00	10.00	0.00
8,450.00	37.81	180.74	7,932.25	1,476.26	-1,936.92	-751.26	10.00	10.00	0.00
8,500.00	42.81	180.74	7,970.37	1,443.93	-1,937.34	-720.62	10.00	10.00	0.00
8,550.00	47.81	180.74	8,005.53	1,408.40	-1,937.80	-686.95	10.00	10.00	0.00
8,600.00	52.81	180.74	8,037.45	1,369.94	-1,938.30	-650.50	10.00	10.00	0.00
8,650.00	57.81	180.74	8,065.90	1,328.85	-1,938.83	-611.55	10.00	10.00	0.00
8,700.00	62.81	180.74	8,090.66	1,285.43	-1,939.39	-570.40	10.00	10.00	0.00
8,750.00	67.81	180.74	8,111.55	1,240.02	-1,939.98	-527.36	10.00	10.00	0.00



Database:	Local	Local Co-ordinate Reference:	Well TAYLOR6-65 23-26 6HN
Company:	GMT Exploration Company, LLC	TVD Reference:	KB @ 6249.00usft
Project:	Elbert County, CO (NAD 83)	MD Reference:	KB @ 6249.00usft
Site:	Irwin-Taylor Pad	North Reference:	True
Well:	TAYLOR 6-65 23-26 6HN	Survey Calculation Method:	Minimum Curvature
Wellbore:	Wellbore #1		
Design:	Design #1		

Planned Survey

Measured Depth (usft)	Inclination (°)	Azimuth (°)	Vertical Depth (usft)	+N/-S (usft)	+E/-W (usft)	Vertical Section (usft)	Dogleg Rate (°/100usft)	Build Rate (°/100usft)	Turn Rate (°/100usft)	
8,800.00	72.81	180.74	8,128.39	1,192.97	-1,940.58	-482.76	10.00	10.00	0.00	
8,850.00	77.81	180.74	8,141.07	1,144.62	-1,941.21	-436.93	10.00	10.00	0.00	
8,900.00	82.81	180.74	8,149.49	1,095.36	-1,941.85	-390.24	10.00	10.00	0.00	
8,950.00	87.81	180.74	8,153.58	1,045.54	-1,942.49	-343.03	10.00	10.00	0.00	
8,971.95	90.00	180.74	8,154.00	1,023.60	-1,942.77	-322.23	10.00	10.00	0.00	
LP: 8971.95' MD, 90.00° Inc, 180.74° Azm - FTP-TAYLOR 6-65 23-26 6HN										
9,000.00	90.00	180.74	8,154.00	995.55	-1,943.13	-295.64	0.00	0.00	0.00	
9,100.00	90.00	180.74	8,154.00	895.56	-1,944.43	-200.87	0.00	0.00	0.00	
9,200.00	90.00	180.74	8,154.00	795.57	-1,945.72	-106.10	0.00	0.00	0.00	
9,300.00	90.00	180.74	8,154.00	695.58	-1,947.01	-11.32	0.00	0.00	0.00	
9,400.00	90.00	180.74	8,154.00	595.59	-1,948.30	83.45	0.00	0.00	0.00	
9,500.00	90.00	180.74	8,154.00	495.60	-1,949.59	178.23	0.00	0.00	0.00	
9,600.00	90.00	180.74	8,154.00	395.60	-1,950.88	273.00	0.00	0.00	0.00	
9,700.00	90.00	180.74	8,154.00	295.61	-1,952.18	367.77	0.00	0.00	0.00	
9,800.00	90.00	180.74	8,154.00	195.62	-1,953.47	462.55	0.00	0.00	0.00	
9,900.00	90.00	180.74	8,154.00	95.63	-1,954.76	557.32	0.00	0.00	0.00	
10,000.00	90.00	180.74	8,154.00	-4.36	-1,956.05	652.09	0.00	0.00	0.00	
10,100.00	90.00	180.74	8,154.00	-104.35	-1,957.34	746.87	0.00	0.00	0.00	
10,200.00	90.00	180.74	8,154.00	-204.35	-1,958.64	841.64	0.00	0.00	0.00	
10,300.00	90.00	180.74	8,154.00	-304.34	-1,959.93	936.41	0.00	0.00	0.00	
10,400.00	90.00	180.74	8,154.00	-404.33	-1,961.22	1,031.19	0.00	0.00	0.00	
10,500.00	90.00	180.74	8,154.00	-504.32	-1,962.51	1,125.96	0.00	0.00	0.00	
10,600.00	90.00	180.74	8,154.00	-604.31	-1,963.80	1,220.74	0.00	0.00	0.00	
10,700.00	90.00	180.74	8,154.00	-704.30	-1,965.09	1,315.51	0.00	0.00	0.00	
10,800.00	90.00	180.74	8,154.00	-804.30	-1,966.39	1,410.28	0.00	0.00	0.00	
10,900.00	90.00	180.74	8,154.00	-904.29	-1,967.68	1,505.06	0.00	0.00	0.00	
11,000.00	90.00	180.74	8,154.00	-1,004.28	-1,968.97	1,599.83	0.00	0.00	0.00	
11,100.00	90.00	180.74	8,154.00	-1,104.27	-1,970.26	1,694.60	0.00	0.00	0.00	
11,200.00	90.00	180.74	8,154.00	-1,204.26	-1,971.55	1,789.38	0.00	0.00	0.00	
11,300.00	90.00	180.74	8,154.00	-1,304.25	-1,972.84	1,884.15	0.00	0.00	0.00	
11,400.00	90.00	180.74	8,154.00	-1,404.25	-1,974.14	1,978.93	0.00	0.00	0.00	
11,500.00	90.00	180.74	8,154.00	-1,504.24	-1,975.43	2,073.70	0.00	0.00	0.00	
11,600.00	90.00	180.74	8,154.00	-1,604.23	-1,976.72	2,168.47	0.00	0.00	0.00	
11,700.00	90.00	180.74	8,154.00	-1,704.22	-1,978.01	2,263.25	0.00	0.00	0.00	
11,800.00	90.00	180.74	8,154.00	-1,804.21	-1,979.30	2,358.02	0.00	0.00	0.00	
11,900.00	90.00	180.74	8,154.00	-1,904.20	-1,980.60	2,452.79	0.00	0.00	0.00	
12,000.00	90.00	180.74	8,154.00	-2,004.20	-1,981.89	2,547.57	0.00	0.00	0.00	
12,100.00	90.00	180.74	8,154.00	-2,104.19	-1,983.18	2,642.34	0.00	0.00	0.00	
12,200.00	90.00	180.74	8,154.00	-2,204.18	-1,984.47	2,737.12	0.00	0.00	0.00	
12,300.00	90.00	180.74	8,154.00	-2,304.17	-1,985.76	2,831.89	0.00	0.00	0.00	
12,400.00	90.00	180.74	8,154.00	-2,404.16	-1,987.05	2,926.66	0.00	0.00	0.00	
12,500.00	90.00	180.74	8,154.00	-2,504.15	-1,988.35	3,021.44	0.00	0.00	0.00	
12,600.00	90.00	180.74	8,154.00	-2,604.15	-1,989.64	3,116.21	0.00	0.00	0.00	
12,700.00	90.00	180.74	8,154.00	-2,704.14	-1,990.93	3,210.98	0.00	0.00	0.00	
12,800.00	90.00	180.74	8,154.00	-2,804.13	-1,992.22	3,305.76	0.00	0.00	0.00	
12,900.00	90.00	180.74	8,154.00	-2,904.12	-1,993.51	3,400.53	0.00	0.00	0.00	
13,000.00	90.00	180.74	8,154.00	-3,004.11	-1,994.80	3,495.31	0.00	0.00	0.00	
13,100.00	90.00	180.74	8,154.00	-3,104.10	-1,996.10	3,590.08	0.00	0.00	0.00	
13,200.00	90.00	180.74	8,154.00	-3,204.10	-1,997.39	3,684.85	0.00	0.00	0.00	
13,300.00	90.00	180.74	8,154.00	-3,304.09	-1,998.68	3,779.63	0.00	0.00	0.00	
13,400.00	90.00	180.74	8,154.00	-3,404.08	-1,999.97	3,874.40	0.00	0.00	0.00	
13,500.00	90.00	180.74	8,154.00	-3,504.07	-2,001.26	3,969.17	0.00	0.00	0.00	
13,600.00	90.00	180.74	8,154.00	-3,604.06	-2,002.56	4,063.95	0.00	0.00	0.00	
13,700.00	90.00	180.74	8,154.00	-3,704.05	-2,003.85	4,158.72	0.00	0.00	0.00	



Database:	Local	Local Co-ordinate Reference:	Well TAYLOR6-65 23-26 6HN
Company:	GMT Exploration Company, LLC	TVD Reference:	KB @ 6249.00usft
Project:	Elbert County, CO (NAD 83)	MD Reference:	KB @ 6249.00usft
Site:	Irwin-Taylor Pad	North Reference:	True
Well:	TAYLOR 6-65 23-26 6HN	Survey Calculation Method:	Minimum Curvature
Wellbore:	Wellbore #1		
Design:	Design #1		

Planned Survey										
Measured Depth (usft)	Inclination (°)	Azimuth (°)	Vertical Depth (usft)	+N/-S (usft)	+E/-W (usft)	Vertical Section (usft)	Dogleg Rate (°/100usft)	Build Rate (°/100usft)	Turn Rate (°/100usft)	
13,800.00	90.00	180.74	8,154.00	-3,804.05	-2,005.14	4,253.50	0.00	0.00	0.00	
13,900.00	90.00	180.74	8,154.00	-3,904.04	-2,006.43	4,348.27	0.00	0.00	0.00	
14,000.00	90.00	180.74	8,154.00	-4,004.03	-2,007.72	4,443.04	0.00	0.00	0.00	
14,100.00	90.00	180.74	8,154.00	-4,104.02	-2,009.01	4,537.82	0.00	0.00	0.00	
14,200.00	90.00	180.74	8,154.00	-4,204.01	-2,010.31	4,632.59	0.00	0.00	0.00	
14,300.00	90.00	180.74	8,154.00	-4,304.00	-2,011.60	4,727.36	0.00	0.00	0.00	
14,400.00	90.00	180.74	8,154.00	-4,404.00	-2,012.89	4,822.14	0.00	0.00	0.00	
14,500.00	90.00	180.74	8,154.00	-4,503.99	-2,014.18	4,916.91	0.00	0.00	0.00	
14,600.00	90.00	180.74	8,154.00	-4,603.98	-2,015.47	5,011.69	0.00	0.00	0.00	
14,700.00	90.00	180.74	8,154.00	-4,703.97	-2,016.76	5,106.46	0.00	0.00	0.00	
14,800.00	90.00	180.74	8,154.00	-4,803.96	-2,018.06	5,201.23	0.00	0.00	0.00	
14,900.00	90.00	180.74	8,154.00	-4,903.95	-2,019.35	5,296.01	0.00	0.00	0.00	
15,000.00	90.00	180.74	8,154.00	-5,003.95	-2,020.64	5,390.78	0.00	0.00	0.00	
15,100.00	90.00	180.74	8,154.00	-5,103.94	-2,021.93	5,485.55	0.00	0.00	0.00	
15,200.00	90.00	180.74	8,154.00	-5,203.93	-2,023.22	5,580.33	0.00	0.00	0.00	
15,300.00	90.00	180.74	8,154.00	-5,303.92	-2,024.51	5,675.10	0.00	0.00	0.00	
15,400.00	90.00	180.74	8,154.00	-5,403.91	-2,025.81	5,769.87	0.00	0.00	0.00	
15,500.00	90.00	180.74	8,154.00	-5,503.90	-2,027.10	5,864.65	0.00	0.00	0.00	
15,600.00	90.00	180.74	8,154.00	-5,603.90	-2,028.39	5,959.42	0.00	0.00	0.00	
15,700.00	90.00	180.74	8,154.00	-5,703.89	-2,029.68	6,054.20	0.00	0.00	0.00	
15,730.13	90.00	180.74	8,154.00	-5,734.01	-2,030.07	6,082.75	0.00	0.00	0.00	
Hold: 90.00° Inc, 180.74° Azm - LTP-TAYLOR 6-65 23-26 6HN										
15,780.13	90.00	180.74	8,154.00	-5,784.01	-2,030.72	6,130.14	0.00	0.00	0.00	
TD @ 15780.13' MD/8154.00' TVD - BHL-TAYLOR 6-65 23-26 6HN										

Design Targets										
Target Name	Dip Angle (°)	Dip Dir. (°)	TVD (usft)	+N/-S (usft)	+E/-W (usft)	Northing (usft)	Easting (usft)	Latitude	Longitude	
SHL-TAYLOR 6-65 23 - plan hits target center - Point	0.00	0.00	0.00	0.00	0.00	1,611,684.07	3,246,626.90	39.509592	-104.625876	
KOP-TAYLOR 6-65 23 - plan hits target center - Point	0.00	0.00	7,581.04	1,596.51	-1,935.37	1,613,261.88	3,244,676.26	39.513975	-104.632736	
BHL-TAYLOR 6-65 23 - plan hits target center - Point	0.00	0.00	8,154.00	-5,784.01	-2,030.72	1,605,880.78	3,244,651.93	39.493712	-104.633072	
LTP-TAYLOR 6-65 23 - plan hits target center - Point	0.00	0.00	8,154.00	-5,734.01	-2,030.07	1,605,930.78	3,244,652.10	39.493849	-104.633069	
FTP-TAYLOR 6-65 23 - plan hits target center - Point	0.00	0.00	8,154.00	1,023.60	-1,942.77	1,612,688.93	3,244,674.37	39.512402	-104.632762	



Database:	Local	Local Co-ordinate Reference:	Well TAYLOR6-65 23-26 6HN
Company:	GMT Exploration Company, LLC	TVD Reference:	KB @ 6249.00usft
Project:	Elbert County, CO (NAD 83)	MD Reference:	KB @ 6249.00usft
Site:	Irwin-Taylor Pad	North Reference:	True
Well:	TAYLOR 6-65 23-26 6HN	Survey Calculation Method:	Minimum Curvature
Wellbore:	Wellbore #1		
Design:	Design #1		

Formations					
Measured Depth (usft)	Vertical Depth (usft)	Name	Lithology	Dip (°)	Dip Direction (°)
513.09	513.00	Denver			
2,372.80	2,269.00	Upper Arapahoe			
2,460.13	2,349.00	Laramie - Fox Hills			
2,558.37	2,439.00	Pierre Shale (Base of Fox Hills)			
6,062.39	5,649.00	Sussex Sandstone			
8,465.02	7,944.00	Sharon Springs Shale			
8,511.88	7,979.00	Niobrara			
8,525.94	7,989.00	Niobrara A			
8,730.81	8,104.00	Niobrara B Top			

Plan Annotations					
Measured Depth (usft)	Vertical Depth (usft)	Local Coordinates		Comment	
		+N/-S (usft)	+E/-W (usft)		
350.00	350.00	0.00	0.00	Build: 2°/100' @ 350.00' MD	
1,531.94	1,498.69	152.96	-185.43	Hold: 23.64° Inc, 309.52° Azm	
6,590.01	6,132.35	1,443.55	-1,749.94	Drop: 2°/100' @ 6590.01' MD	
7,771.95	7,281.04	1,596.51	-1,935.37	Hold: 0.00° Inc, 0.00° Azm	
8,071.95	7,581.04	1,596.51	-1,935.37	KOP: 10°/100' @ 8071.95' MD	
8,971.95	8,154.00	1,023.60	-1,942.77	LP: 8971.95' MD, 90.00° Inc, 180.74° Azm	
15,730.13	8,154.00	-5,734.01	-2,030.07	Hold: 90.00° Inc, 180.74° Azm	
15,780.13	8,154.00	-5,784.01	-2,030.72	TD @ 15780.13' MD/8154.00' TVD	