

IRWIN-TAYLOR PAD LEASE DRAWING

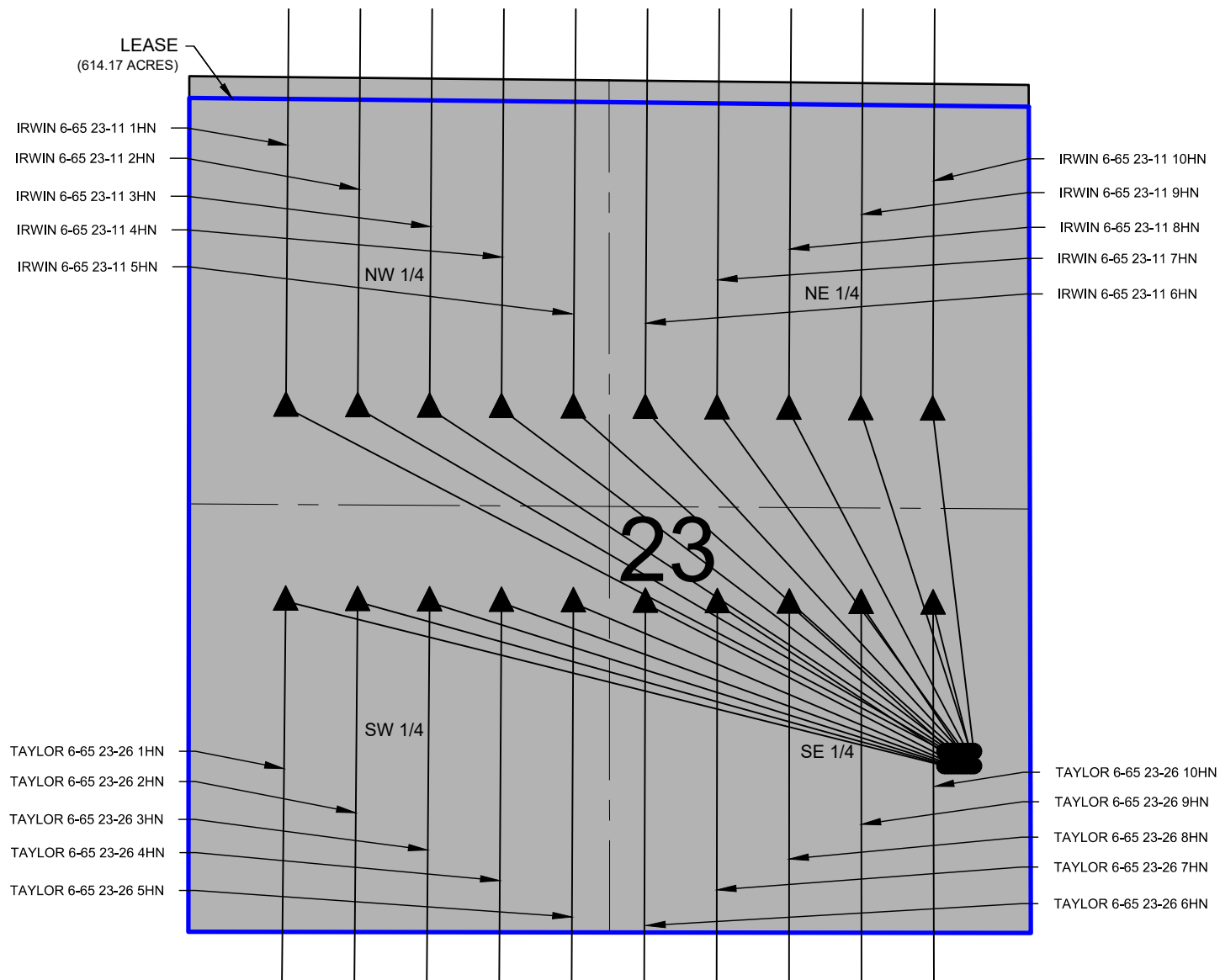

NOTES:

IRWIN 6-65 23-11 1HN TO BE AT 1124' FSL & 531' FEL.
BOTTOM HOLE AT 550' FNL & 600' FWL, SEC. 11.
IRWIN 6-65 23-11 2HN TO BE AT 1124' FSL & 511' FEL.
BOTTOM HOLE AT 550' FNL & 1043' FWL, SEC. 11.
IRWIN 6-65 23-11 3HN TO BE AT 1124' FSL & 491' FEL.
BOTTOM HOLE AT 550' FNL & 1485' FWL, SEC. 11.
IRWIN 6-65 23-11 4HN TO BE AT 1124' FSL & 471' FEL.
BOTTOM HOLE AT 550' FNL & 1928' FWL, SEC. 11.
IRWIN 6-65 23-11 5HN TO BE AT 1124' FSL & 451' FEL.
BOTTOM HOLE AT 550' FNL & 2370' FWL, SEC. 11.
IRWIN 6-65 23-11 6HN TO BE AT 1124' FSL & 431' FEL.
BOTTOM HOLE AT 550' FNL & 2370' FEL, SEC. 11.
IRWIN 6-65 23-11 7HN TO BE AT 1124' FSL & 411' FEL.
BOTTOM HOLE AT 550' FNL & 1928' FEL, SEC. 11.
IRWIN 6-65 23-11 8HN TO BE AT 1124' FSL & 391' FEL.
BOTTOM HOLE AT 550' FNL & 1485' FEL, SEC. 11.
IRWIN 6-65 23-11 9HN TO BE AT 1124' FSL & 371' FEL.
BOTTOM HOLE AT 550' FNL & 1042' FEL, SEC. 11.
IRWIN 6-65 23-11 10HN TO BE AT 1124' FSL & 351' FEL.
BOTTOM HOLE AT 550' FNL & 600' FEL, SEC. 11.

TAYLOR 6-65 23-26 1HN TO BE AT 1124' FSL & 531' FEL.
BOTTOM HOLE AT 550' FSL & 600' FWL, SEC. 26.
TAYLOR 6-65 23-26 2HN TO BE AT 1034' FSL & 511' FEL.
BOTTOM HOLE AT 550' FSL & 1054' FWL, SEC. 26.
TAYLOR 6-65 23-26 3HN TO BE AT 1034' FSL & 491' FEL.
BOTTOM HOLE AT 550' FSL & 1509' FWL, SEC. 26.
TAYLOR 6-65 23-26 4HN TO BE AT 1034' FSL & 471' FEL.
BOTTOM HOLE AT 550' FSL & 1963' FWL, SEC. 26.
TAYLOR 6-65 23-26 5HN TO BE AT 1034' FSL & 451' FEL.
BOTTOM HOLE AT 550' FSL & 2417' FWL, SEC. 26.
TAYLOR 6-65 23-26 6HN TO BE AT 1034' FSL & 431' FEL.
BOTTOM HOLE AT 550' FSL & 2417' FEL, SEC. 26.
TAYLOR 6-65 23-26 7HN TO BE AT 1034' FSL & 411' FEL.
BOTTOM HOLE AT 550' FSL & 1962' FEL, SEC. 26.
TAYLOR 6-65 23-26 8HN TO BE AT 1034' FSL & 391' FEL.
BOTTOM HOLE AT 550' FSL & 1508' FEL, SEC. 26.
TAYLOR 6-65 23-26 9HN TO BE AT 1034' FSL & 371' FEL.
BOTTOM HOLE AT 550' FSL & 1054' FEL, SEC. 26.
TAYLOR 6-65 23-26 10HN TO BE AT 1034' FSL & 351' FEL.
BOTTOM HOLE AT 550' FSL & 600' FEL, SEC. 26.

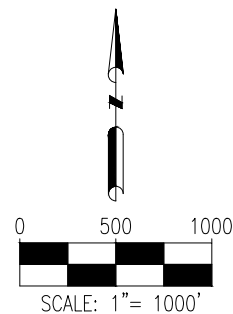

LEGEND

- = PROPOSED WELL
- ▲ = LANDING POINT
- = LEASE LINES

DISCLAIMER:
THIS PLOT DOES NOT REPRESENT A MONUMENTED LAND SURVEY AND SHOULD NOT BE
RELIED UPON TO DETERMINE BOUNDARY LINES, PROPERTY OWNERSHIP OR OTHER
PROPERTY INTERESTS. PARCEL LINES, IF DEPICTED HAVE NOT BEEN FIELD VERIFIED AND
MAY BE BASED UPON PUBLICLY AVAILABLE DATA THAT ALSO HAS NOT BEEN
INDEPENDENTLY VERIFIED.

FIELD DATE:

04-25-19

DRAWING DATE:

06-17-19

BY:

IJM

CHECKED:

SJH

SITE NAME:

IRWIN-TAYLOR PAD

SURFACE LOCATION:

SE 1/4 SE 1/4 SEC. 23, T6S, R65W, 6TH P.M.

ELBERT COUNTY, COLORADO

PREPARED FOR: