



**COLORADO**  
Oil & Gas Conservation  
Commission  
Department of Natural Resources

**Photo 1. Access road looking east.**

**Fee 118AX    API: 05-103-09283**  
**Inspection: 701500525**



**COLORADO**  
Oil & Gas Conservation  
Commission  
Department of Natural Resources

**Photo 2. Access road looking west.**

**Fee 118AX    API: 05-103-09283**  
**Inspection: 701500525**



40.11876, -108.86056, 5216.1ft, 319°  
04/28/2021 02:34:18 PM



**COLORADO**  
Oil & Gas Conservation  
Commission  
Department of Natural Resources

**Photo 3. County Road 1 looking north.**

**Fee 118AX    API: 05-103-09283**  
**Inspection: 701500525**



**COLORADO**  
Oil & Gas Conservation  
Commission  
Department of Natural Resources

**Photo 4. County Road 1 looking south.**

**Fee 118AX    API: 05-103-09283**  
**Inspection: 701500525**

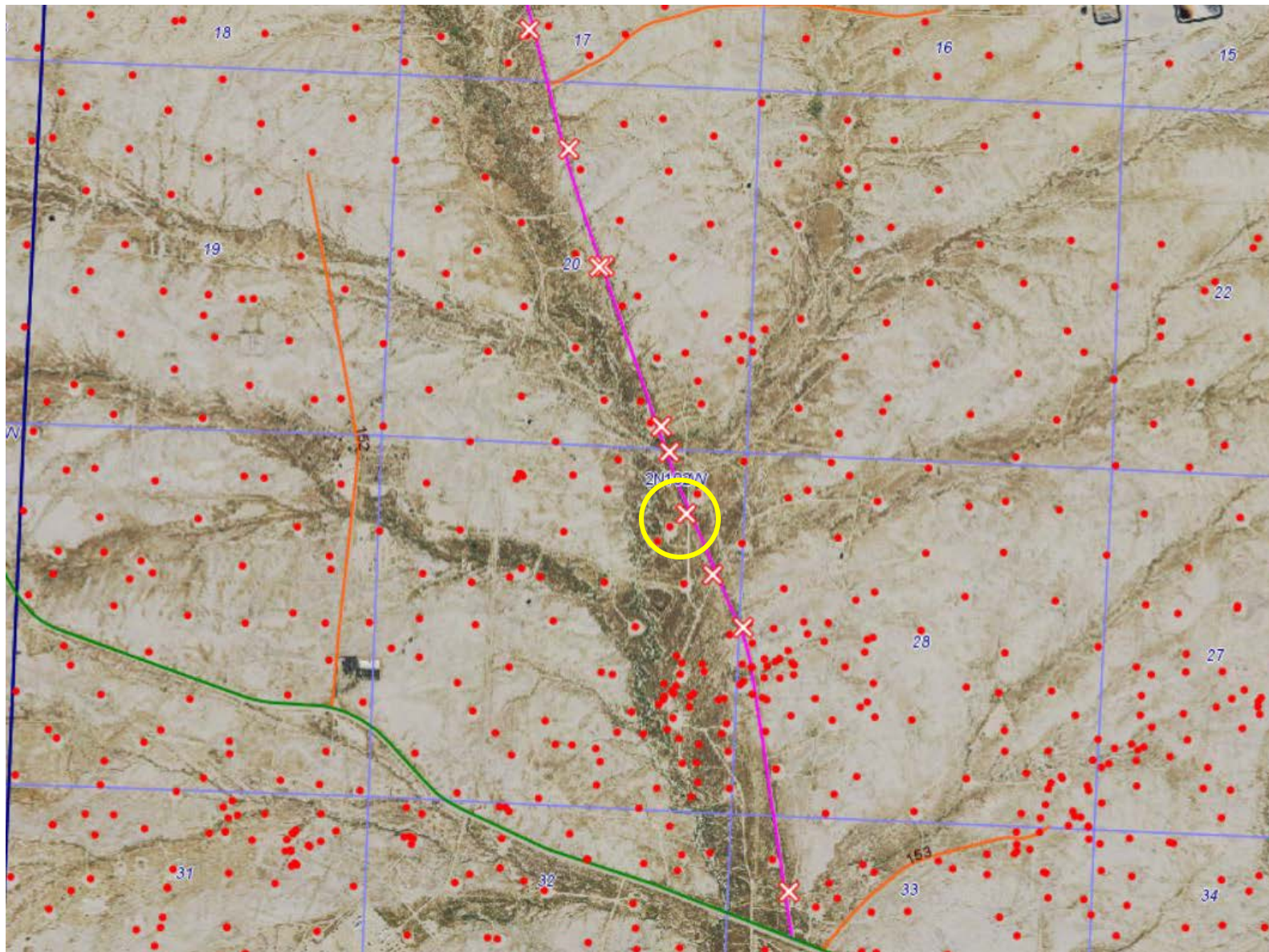

**COLORADO**  
Oil & Gas Conservation  
Commission  
Department of Natural Resources

**Photo 5. Satellite image with tracking location circled.**

**Fee 118AX    API: 05-103-09283**  
**Inspection: 701500525**

