



40.11631, -108.85918, 5199.4ft, 36°  
04/28/2021 02:30:32 PM



**COLORADO**  
Oil & Gas Conservation  
Commission  
Department of Natural Resources

**Photo 1. Access road looking east.**

**Fee 39**

**API: 05-103-06233**

**Inspection: 701500523**





40.11642, -108.85898, 5192.3ft, 229°  
04/28/2021 02:29:04 PM





40.11633, -108.85904, 5221.4ft, 315°  
04/28/2021 02:29:25 PM





**COLORADO**  
Oil & Gas Conservation  
Commission  
Department of Natural Resources

**Photo 4. County Road 1 looking south.**

**Fee 39**

**API: 05-103-06233**

**Inspection: 701500523**



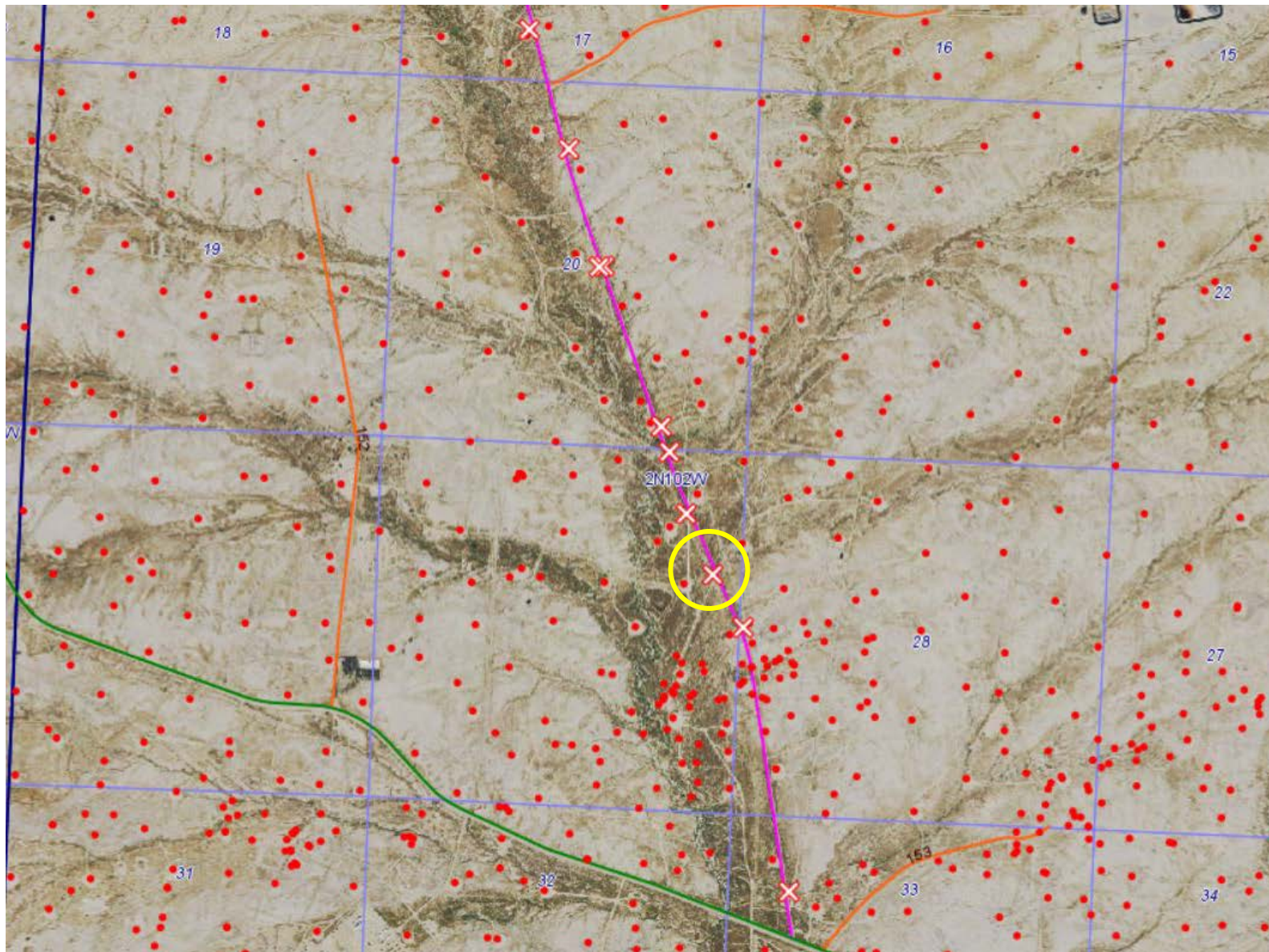

**COLORADO**  
Oil & Gas Conservation  
Commission  
Department of Natural Resources

**Photo 5. Satellite image with tracking location  
circled.**

**Fee 39**

**API: 05-103-06233**

**Inspection: 701500523**



