

**Well Name: BLEHM 03**

VERTICAL, ORIGINAL HOLE, 4/20/2021 8:38:29 AM

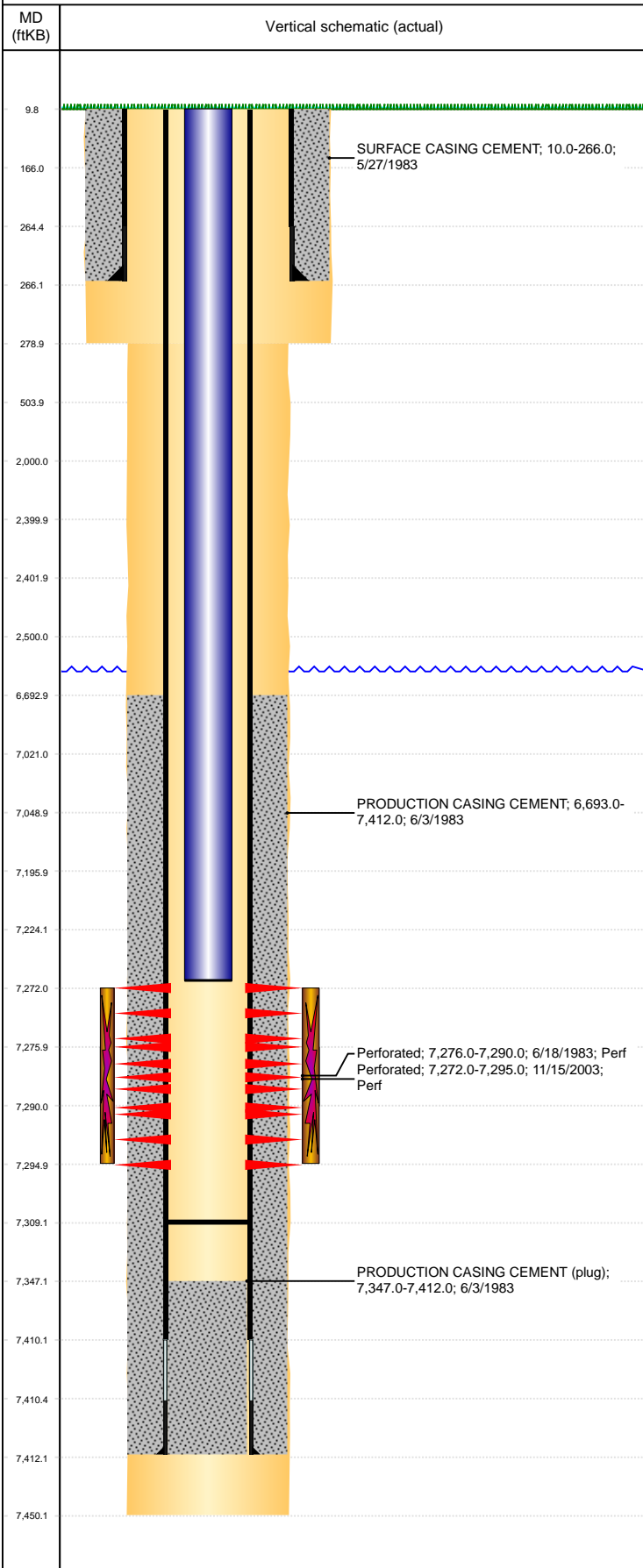

| Well Header                      |             |                           |             |                       |                     |                              |                                    |                    |                                       |
|----------------------------------|-------------|---------------------------|-------------|-----------------------|---------------------|------------------------------|------------------------------------|--------------------|---------------------------------------|
| API<br>05-123-11103              |             | Business Unit<br>DJ BASIN |             |                       | District<br>15      |                              | Well Config<br>VERTICAL            |                    |                                       |
| KB - GL / MSL (ft...<br>10.00    |             | Spud Date<br>5/26/1983    |             | P & A Date            |                     | Well Production Status<br>SI |                                    |                    | SoRT<br>No                            |
| Comment                          |             |                           |             |                       |                     |                              |                                    |                    |                                       |
| Surface Location (Congressional) |             |                           |             |                       |                     |                              |                                    |                    |                                       |
| Qtr 3<br>NW                      | Qtr 4<br>NW | Section<br>26             | Twnshp<br>5 | Twnsh...<br>N         | Range<br>67         | Rng E/...<br>W               | Actual Latitude (°)<br>40.37610338 |                    | Actual Longitude (°)<br>-104.86741699 |
| Wellbore Sections                |             |                           |             |                       |                     |                              |                                    |                    |                                       |
| Section Des                      |             |                           | Size (in)   |                       |                     | Act Top, MD (ftKB)           |                                    | Act Btm, MD (ftKB) |                                       |
| SURFACE                          |             |                           | 12 1/4      |                       |                     | 10                           |                                    | 279                |                                       |
| PRODUCTION                       |             |                           | 7 7/8       |                       |                     | 279                          |                                    | 7,450              |                                       |
| Casing Strings                   |             |                           |             |                       |                     |                              |                                    |                    |                                       |
| Csg Des                          |             |                           | Run Date    |                       | OD (in)             | Wt/Len<br>(lb/ft)            | Grade                              | Top, MD<br>(ftKB)  | MD (ftKB)                             |
| Surface Casing                   |             |                           | 5/27/1986   |                       | 8 5/8               | 24.00                        |                                    | 10.0               | 266.0                                 |
| Production                       |             |                           | 6/3/1983    |                       | 4 1/2               | 11.60                        | J-55                               | 10.0               | 7,412.0                               |
| Cement                           |             |                           |             |                       |                     |                              |                                    |                    |                                       |
| Des                              |             |                           |             |                       | Start Date          |                              | Top (ftKB)                         |                    | Btm (ftKB)                            |
| SURFACE CASING CEMENT            |             |                           |             |                       | 5/27/1983           |                              | 10.0                               |                    | 266.0                                 |
| PRODUCTION CASING CEMENT         |             |                           |             |                       | 6/3/1983            |                              | 6,693.0                            |                    | 7,412.0                               |
| Zone Statuses                    |             |                           |             |                       |                     |                              |                                    |                    |                                       |
| Zone Name                        |             | Status Date               | Status      | Fluid Type            | Job                 |                              |                                    | Prod Method        |                                       |
| CODELL                           |             | 2/6/2010                  | PR          | Water                 |                     |                              |                                    | Flowing            |                                       |
| CODELL                           |             | 10/27/2016                | SI          |                       |                     |                              |                                    |                    |                                       |
| Perforation Data                 |             |                           |             |                       |                     |                              |                                    |                    |                                       |
| Linked Zone                      |             |                           | Bnch/Stg    | Entered<br>Shot Total | Top (ftKB)          |                              | Btm (ftKB)                         |                    | Date                                  |
| CODELL, ORIGINAL HOLE            |             |                           |             | 92                    | 7,272.00            |                              | 7,295.00                           |                    | 11/15/2003                            |
| CODELL, ORIGINAL HOLE            |             |                           |             | 15                    | 7,276.00            |                              | 7,290.00                           |                    | 6/18/1983                             |
| Stimulation Intervals            |             |                           |             |                       |                     |                              |                                    |                    |                                       |
| Zone                             |             |                           |             |                       | Start Date          |                              | Top (ftKB)                         |                    | Btm (ftKB)                            |
| CODELL, ORIGINAL HOLE            |             |                           |             |                       | 1/16/2003           |                              | 7,272.0                            |                    | 7,295.0                               |
| CODELL, ORIGINAL HOLE            |             |                           |             |                       | 9/16/1983           |                              | 7,276.0                            |                    | 7,290.0                               |
| Other In Hole                    |             |                           |             |                       |                     |                              |                                    |                    |                                       |
| Run Date                         |             | Des                       |             |                       | Make                |                              | OD (in)                            | Top (ftKB)         | Btm (ftKB)                            |
|                                  |             |                           |             |                       |                     |                              |                                    |                    |                                       |
| Logs                             |             |                           |             |                       |                     |                              |                                    |                    |                                       |
| Date                             |             | Type                      |             |                       |                     |                              | Top, MD (ftKB)                     |                    | Btm, MD (ftKB)                        |
| 6/3/1983                         |             | COMPENSATED DENSITY       |             |                       |                     |                              | 4,700.0                            |                    | 7,400.0                               |
| 6/3/1983                         |             | INDUCTION                 |             |                       |                     |                              | 268.0                              |                    | 7,454.0                               |
| 6/18/1983                        |             | CEMENT BOND               |             |                       |                     |                              | 6,800.0                            |                    | 7,346.0                               |
| Plug Back Total Depths           |             |                           |             |                       |                     |                              |                                    |                    |                                       |
| Date                             |             | Type                      |             |                       | Com                 |                              |                                    |                    | Depth<br>(ftKB)                       |
| 6/18/1983                        |             | FILL                      |             |                       | DEPTH LOGGER ON CBL |                              |                                    |                    | 7,347.0                               |
| 1/18/2006                        |             | FILL                      |             |                       | C/O LND TBG         |                              |                                    |                    | 7,309.0                               |