



39.76884, -108.60372, 6888.1ft, 134°
04/16/2021 03:53:47 PM



39.76885, -108.60323, 6892.1ft, 60°
04/16/2021 03:56:52 PM



COLORADO
Oil & Gas Conservation
Commission
Department of Natural Resources

Photo 2. Well.

Coors 8-22 API: 05-103-08673
Inspection: 701500368



39.76858, -108.60361, 6895.0ft, 353°
04/16/2021 03:55:44 PM



COLORADO
Oil & Gas Conservation
Commission
Department of Natural Resources

Photo 3. Tanks, meter building, separator.

Coors 8-22 API: 05-103-08673
Inspection: 701500368



39.76891, -108.60304, 6900.5ft, 121°
04/16/2021 03:57:28 PM



COLORADO
Oil & Gas Conservation
Commission
Department of Natural Resources

Photo 4. Pit.

Coors 8-22 API: 05-103-08673
Inspection: 701500368



39.76926, -108.60388, 6870.5ft, 95°
04/16/2021 03:51:11 PM

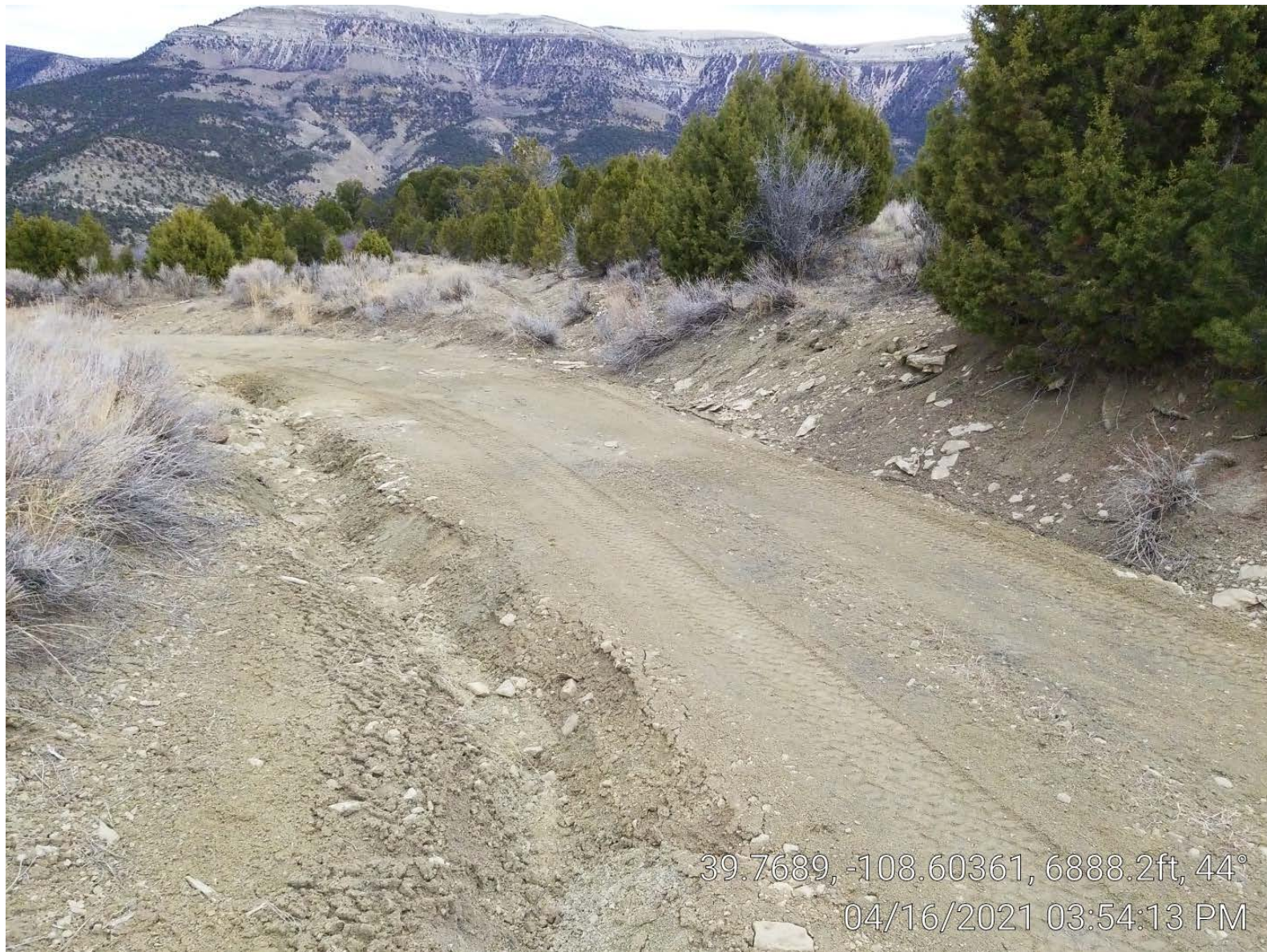

39.7689, -108.60361, 6888.2ft, 44°
04/16/2021 03:54:13 PM



EMPACT ANALYTICAL
SYSTEMS INC.

365 SOUTH MAIN
BRIGHTON, CO
80601

303-637-0150

www.empactanalytical.com

Meter S/N

202A231267

C-3129

Station Name Coors 8-22
Station No. 93520 Producer 31 operating
Sec 22 Township 3S Range 100W
Diff 50" Temp Range 0-150 Tube Size 2.067
Static 500# Absolute 11.4 PSIA

Date	Orifice Plate Size	Meter Test Date	Sample Date
6-11-19	0.37500	6-11-19	6-11-19

39.76874, -108.60366, 6887.7ft, 102°

04/16/2021 03:54:48 PM



COLORADO
Oil & Gas Conservation
Commission
Department of Natural Resources

Photo 7. Calibration card.

Coors 8-22 API: 05-103-08673
Inspection: 701500368