



40.13684, -108.2054, 6073.5ft, 138°
04/14/2021 04:58:54 PM



COLORADO
Oil & Gas Conservation
Commission
Department of Natural Resources

Photo 1. Location.

Ant Hill Unit 18-43

API: 05-103-10296

Inspection: 701500342

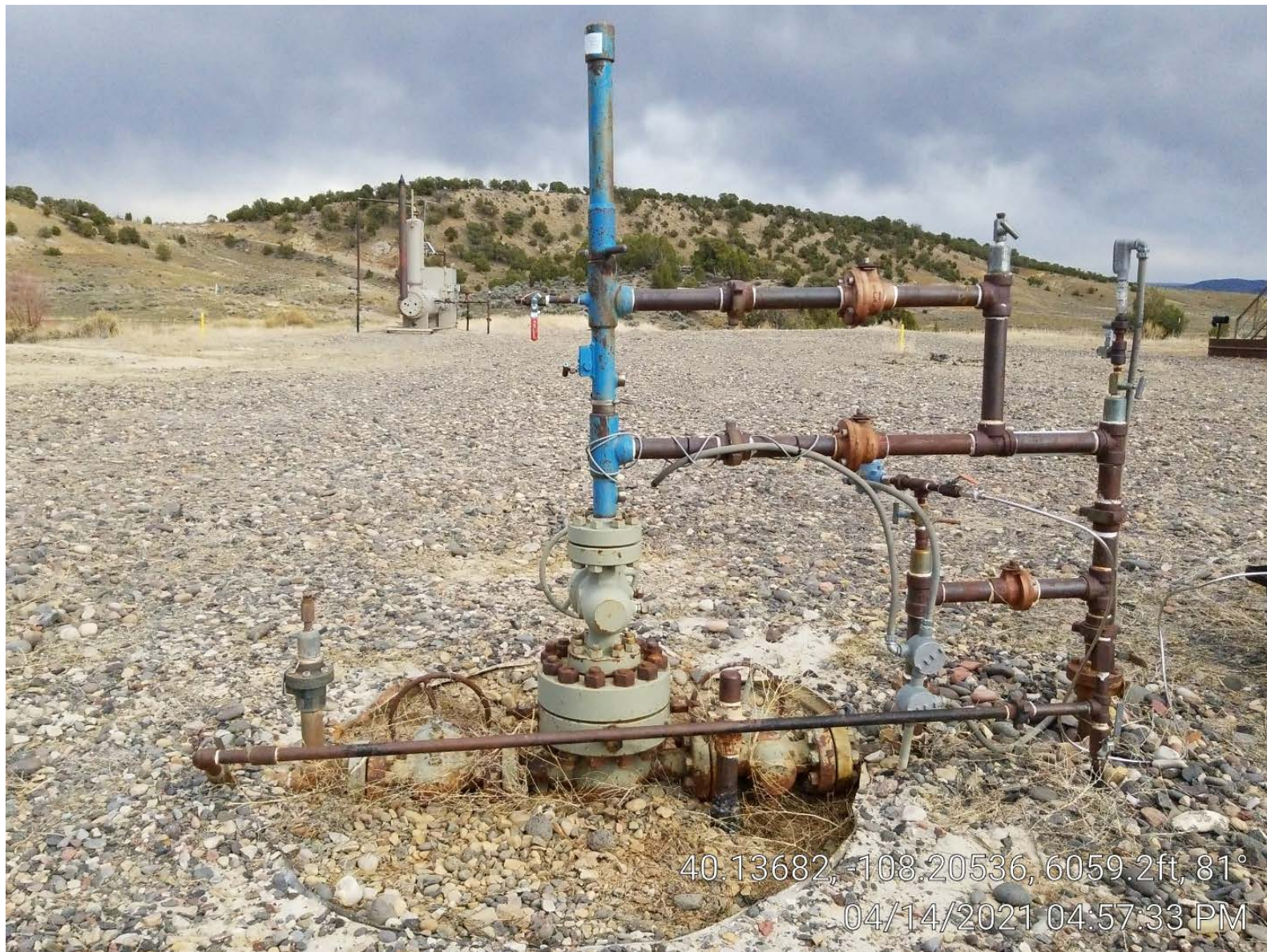

40.13682, -108.20536, 6059.2ft, 81°
04/14/2021 04:57:33 PM



COLORADO
Oil & Gas Conservation
Commission
Department of Natural Resources

Photo 2. Well.

Ant Hill Unit 18-43

API: 05-103-10296

Inspection: 701500342



40.13681, -108.20532, 6071.2ft, 352°
04/14/2021 04:58:13 PM



COLORADO
Oil & Gas Conservation
Commission
Department of Natural Resources

Photo 4. Meter building.

Ant Hill Unit 18-43

API: 05-103-10296

Inspection: 701500342





40.13643, -108.20538, 6073.7ft, 37°
04/14/2021 04:59:51 PM



40.1365, -108.20534, 6084.5ft, 3°
04/14/2021 05:00:26 PM



40.13659, -108.20535, 6060.7ft, 257°
04/14/2021 05:01:17 PM

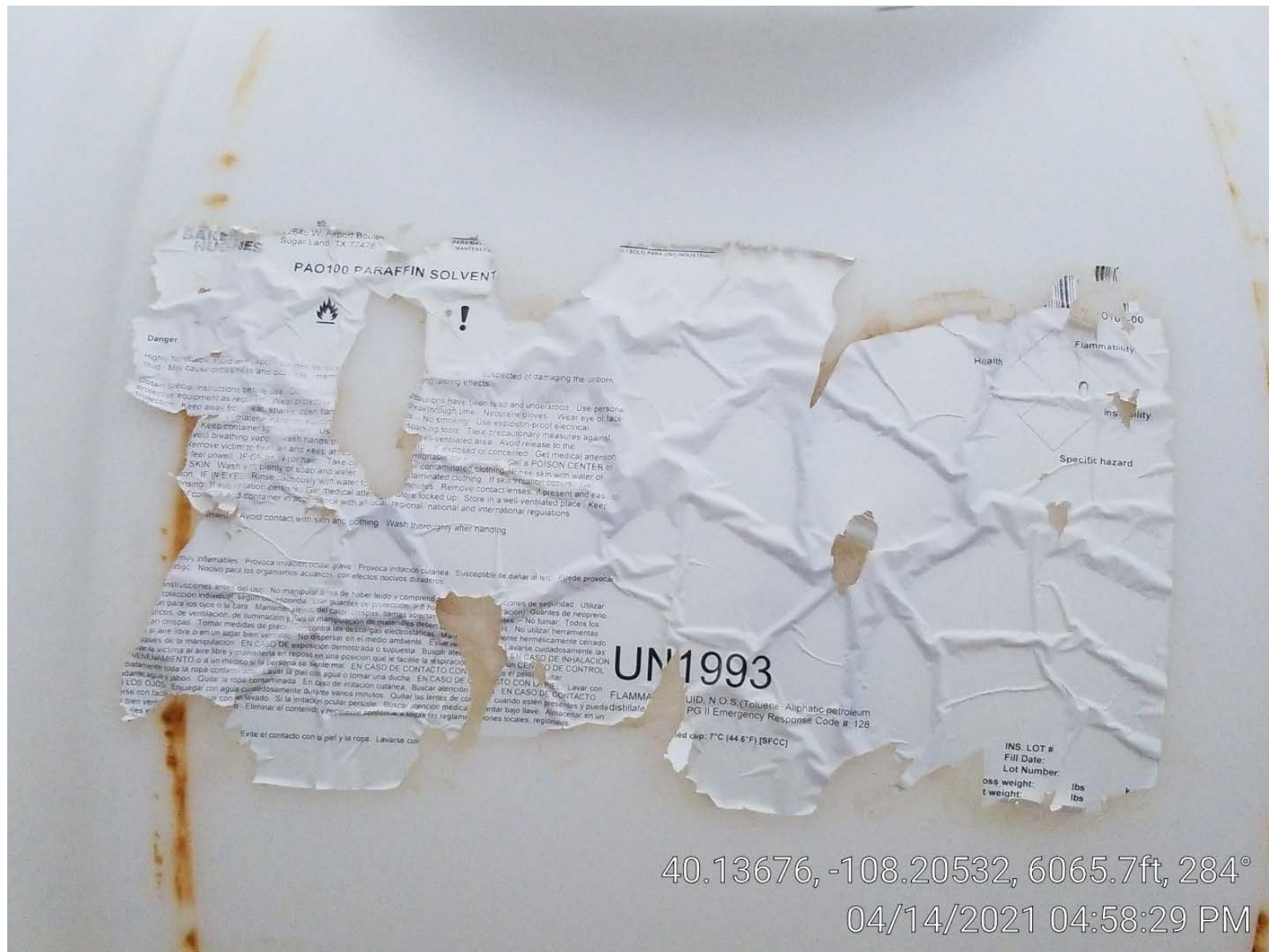

COLORADO
Oil & Gas Conservation
Commission
Department of Natural Resources

Photo 9. Chemical label.

Ant Hill Unit 18-43

API: 05-103-10296

Inspection: 701500342



31 OPERATING

A.H.U. #18-43
SW SE SEC.18-T2N-R96W
RIO BLANCO COUNTY, CO
#C-0127535

IN CASE OF EMERGENCY CALL
EMERGENCY NUMBER : 800-209-9762

COUNTY ROAD 71

Lat: 40.13677 Long: 108.20527

40.13669, -108.20482, 6054.6ft, 3°
04/14/2021 04:54:14 PM