

**Inspection Photos**  
**Location Name: Mutual 0780 S17 Pad**  
**Location ID: 324757**



**Photo 1. Overview of location taken at entrance facing northeast.**



**Photo 2. Incomplete wellhead sign.**



**Inspection Photos**  
**Location Name: Mutual 0780 S17 Pad**  
**Location ID: 324757**



**Photo 3. Incomplete wellhead sign.**



**Photo 4. Incomplete wellhead sign.**



**COLORADO**  
Oil & Gas Conservation  
Commission  
Department of Natural Resources



**Inspection Photos**  
**Location Name: Mutual 0780 S17 Pad**  
**Location ID: 324757**



**Photo 5. Incomplete wellhead sign.**

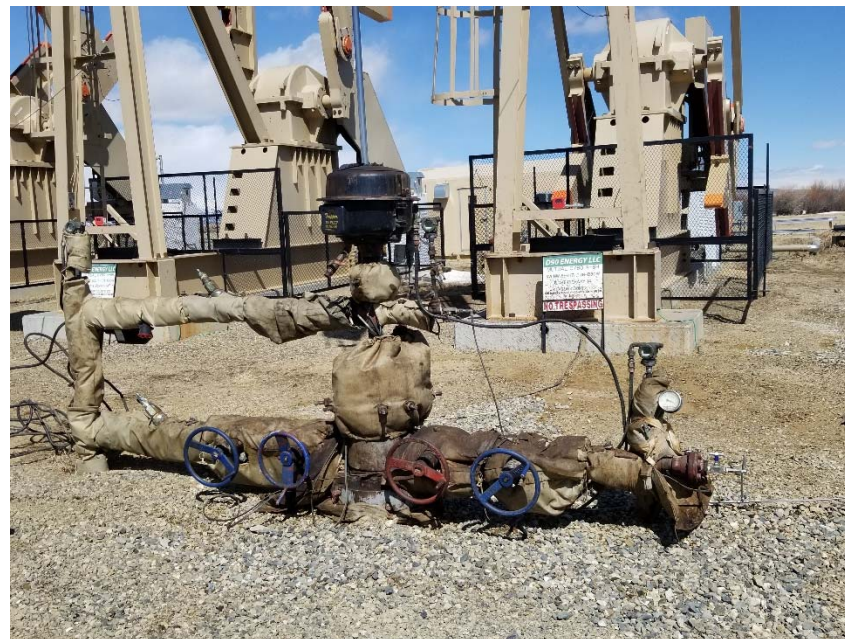

**Photo 6. Incomplete wellhead sign.**



**Inspection Photos**  
**Location Name: Mutual 0780 S17 Pad**  
**Location ID: 324757**



**Photo 7. Incomplete wellhead sign.**



**Photo 8. Incomplete wellhead sign.**



**COLORADO**  
Oil & Gas Conservation  
Commission  
Department of Natural Resources



**Inspection Photos**  
**Location Name: Mutual 0780 S17 Pad**  
**Location ID: 324757**



**Photo 9. Incomplete wellhead sign.**



**Photo 10. Inaccurate tank label.**

