

**Inspection Photos**  
**Location Name: UPRR 43 PAN AM B #7**  
**Location ID: 318400**



**Photo 1 WH. Well head sign peeling and faded need to replace.**



**Photo 2 production equipment. Ruts on road and location no BMP's.**

**Inspection Photos**  
**Location Name: UPRR 43 PAN AM B #7**  
**Location ID: 318400**



**Photo 3 Stained soil under recirc pump. Improper BMP under pump. Risers tags are missing, faded, or torn.**



**Photo 4 Improper discharge of fluid, separator being dumped on ground. Stained soil.**



**Inspection Photos**  
**Location Name: UPRR 43 PAN AM B #7**  
**Location ID: 318400**



**Photo 5 Secondary BMP in disrepair Prairie dog holes.**

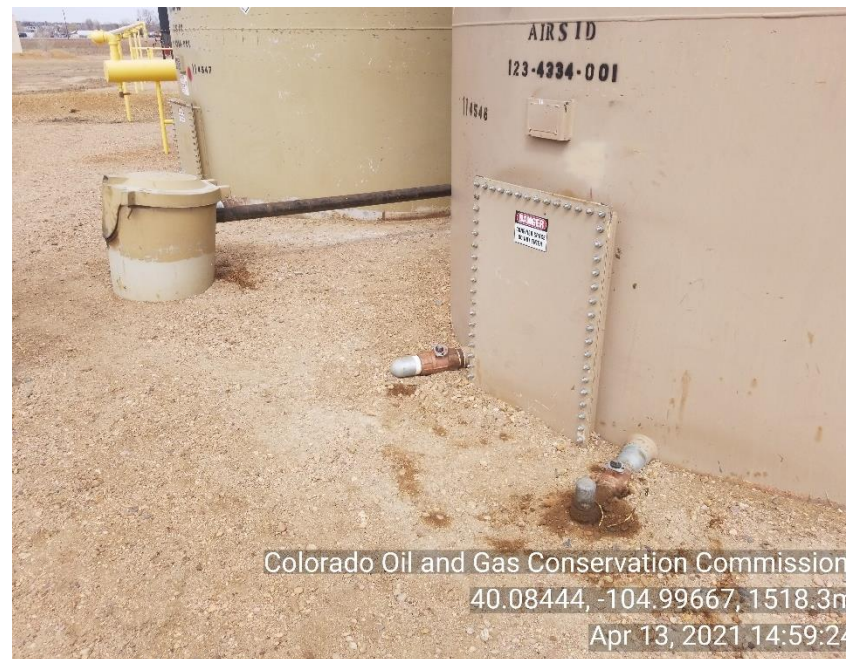

**Photo 6 TNK BTRY. Secondary containment in disrepair Not adequate height and Prairie dog holes throughout berm.**

**Inspection Photos**  
**Location Name: UPRR 43 PAN AM B #7**  
**Location ID: 318400**



**Photo 7 Secondary containment in disrepair.**



**Photo 8 Stained soil under load out line on crude oil tanks.  
Mechanical issue 2" piping and valves.**



**Inspection Photos**  
**Location Name: UPRR 43 PAN AM B #7**  
**Location ID: 318400**

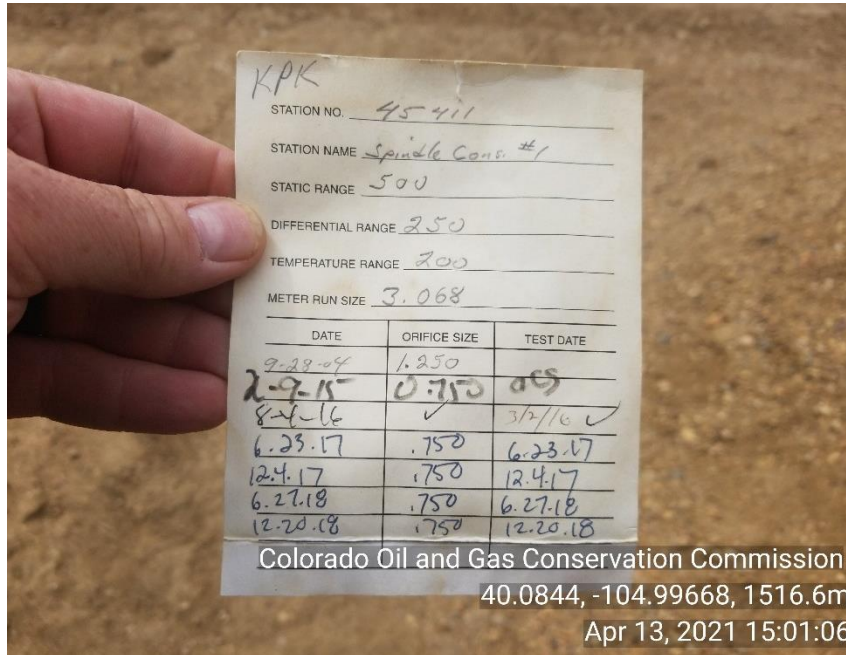

**Photo 9 Stained soil under load lines on crude oil tanks.  
Mechanical issues 2" piping.**



**Photo 10 NFPA placard peeling and faded on produced water tank.**

**Inspection Photos**  
**Location Name: UPRR 43 PAN AM B #7**  
**Location ID: 318400**



**Photo 11 Meter calibration test card date 12-20-18.**



**Photo 12 TNK BTRY well sign.**



**Inspection Photos**  
**Location Name: UPRR 43 PAN AM B #7**  
**Location ID: 318400**



**Photo 13 Material being pushed off location not NO BMP's in place.**



**Photo 14 Material being pushed off location not NO BMP's in place.**

**Inspection Photos**  
**Location Name: UPRR 43 PAN AM B #7**  
**Location ID: 318400**



**Photo 15 Material and truck traffic off location no BMP's in place.**