

**Inspection Photos**  
**Location Name: Loomis PAD**  
**Location ID: 438327**



**Photo 1 – Wellhead Sign at Entrance**

**Photo 2 – Tank Battery**



**Inspection Photos**  
**Location Name: Loomis PAD**  
**Location ID: 438327**



**Photo 3 – Heater Treaters**



**Photo 4 – Gas Meter**





**Inspection Photos**  
**Location Name: Loomis PAD**  
**Location ID: 438327**



**Photo 5 – 2-6H Wellhead**



**Photo 6 – 2-6H Secondary Containment place on top of Stain Soil. Stain Soil STILL REMAINS**





**Inspection Photos**  
**Location Name: Loomis PAD**  
**Location ID: 438327**



**Photo 7 – 2-6H Secondary Containment place on top of Stain Soil. Stain Soil STILL REMAINS**



**Photo 8 – Debris and Stained Soil at Gas Engine 2-6H**



**Inspection Photos**  
**Location Name: Loomis PAD**  
**Location ID: 438327**



**Photo 9 – 2-6H Exhaust**



**Photo 10 – 2-1H Exhaust**



**Inspection Photos**  
**Location Name: Loomis PAD**  
**Location ID: 438327**



**Photo 11 – 2-1H Exhaust**



**Photo 12 – 2-1H Gas Engine**



**Inspection Photos**  
**Location Name: Loomis PAD**  
**Location ID: 438327**



**Photo 13 – 2-1H Supply Pot**



**Photo 14 – Day Tank at 2-1H – Missing Wildlife Netting**



**Inspection Photos**  
**Location Name: Loomis PAD**  
**Location ID: 438327**



**Photo 15 – 2-1 Wellhead**



**Photo 16 – 2-1H Wellhead – Stained Soil**





**Inspection Photos**  
**Location Name: Loomis PAD**  
**Location ID: 438327**



**Photo 17 – 2-3H Wellhead**



**Photo 18 – Gas Lift Meter Shed – Stained Soil**

**Inspection Photos**  
**Location Name: Loomis PAD**  
**Location ID: 438327**



**Photo 19 – ECD**



**Photo 20 – Flare**



**Inspection Photos**  
**Location Name: Loomis PAD**  
**Location ID: 438327**



**Photo 21 – Flare – Stained Soil going East to Pasture**



**Photo 22 – Flare – Stained Soil going East to Pasture**

**Inspection Photos**  
**Location Name: Loomis PAD**  
**Location ID: 438327**



**Photo 23 – Flare – Stained Soil going East to Pasture**



**Photo 24 – Flare – Stained Soil going East to Pasture**



**Inspection Photos**  
**Location Name: Loomis PAD**  
**Location ID: 438327**



**Photo 25 – Flare – Stained Soil going East to Pasture**

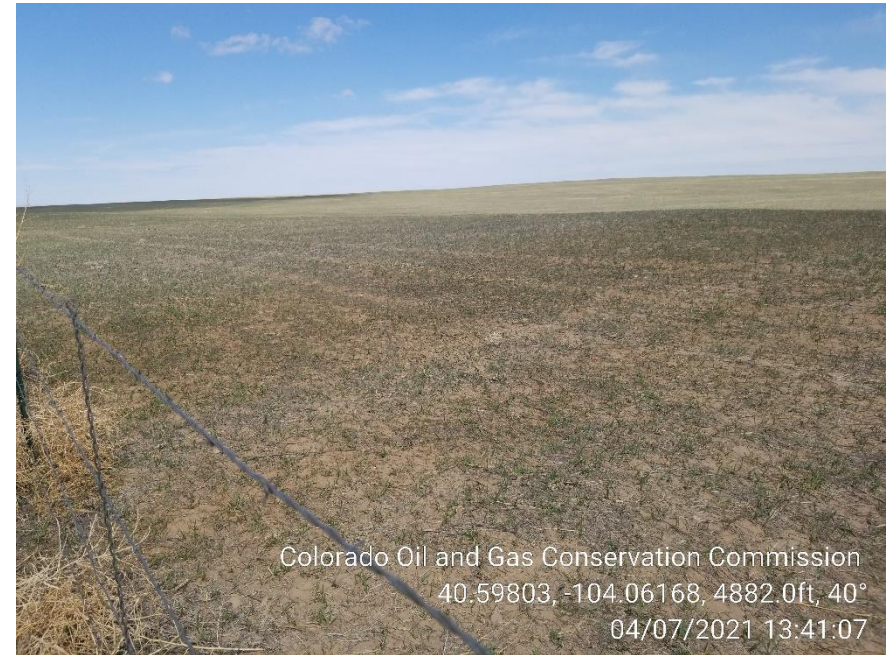

**Photo 24 – Flare – Stained Soil going East to Pasture**

**Inspection Photos**  
**Location Name: Loomis PAD**  
**Location ID: 438327**



**Photo 27 – Flare – Stained Soil going East to Pasture**



**Photo 28 – Treater – Stained Soil**



**Inspection Photos**  
**Location Name: Loomis PAD**  
**Location ID: 438327**



**Photo 29 – Day Tank at Compressor in disrepair**



**Photo 30 – Compressor – Stained Soil**



**Inspection Photos**  
**Location Name: Loomis PAD**  
**Location ID: 438327**



**Photo 31 – Compressor Drain Vault**



**Photo 32 – Weeds in Interim Reclamation Area**



**Inspection Photos**  
**Location Name: Loomis PAD**  
**Location ID: 438327**



**Photo 33 – Weeds in Interim Reclamation Area**



**Photo 34 – Weeds in Interim Reclamation Area**