

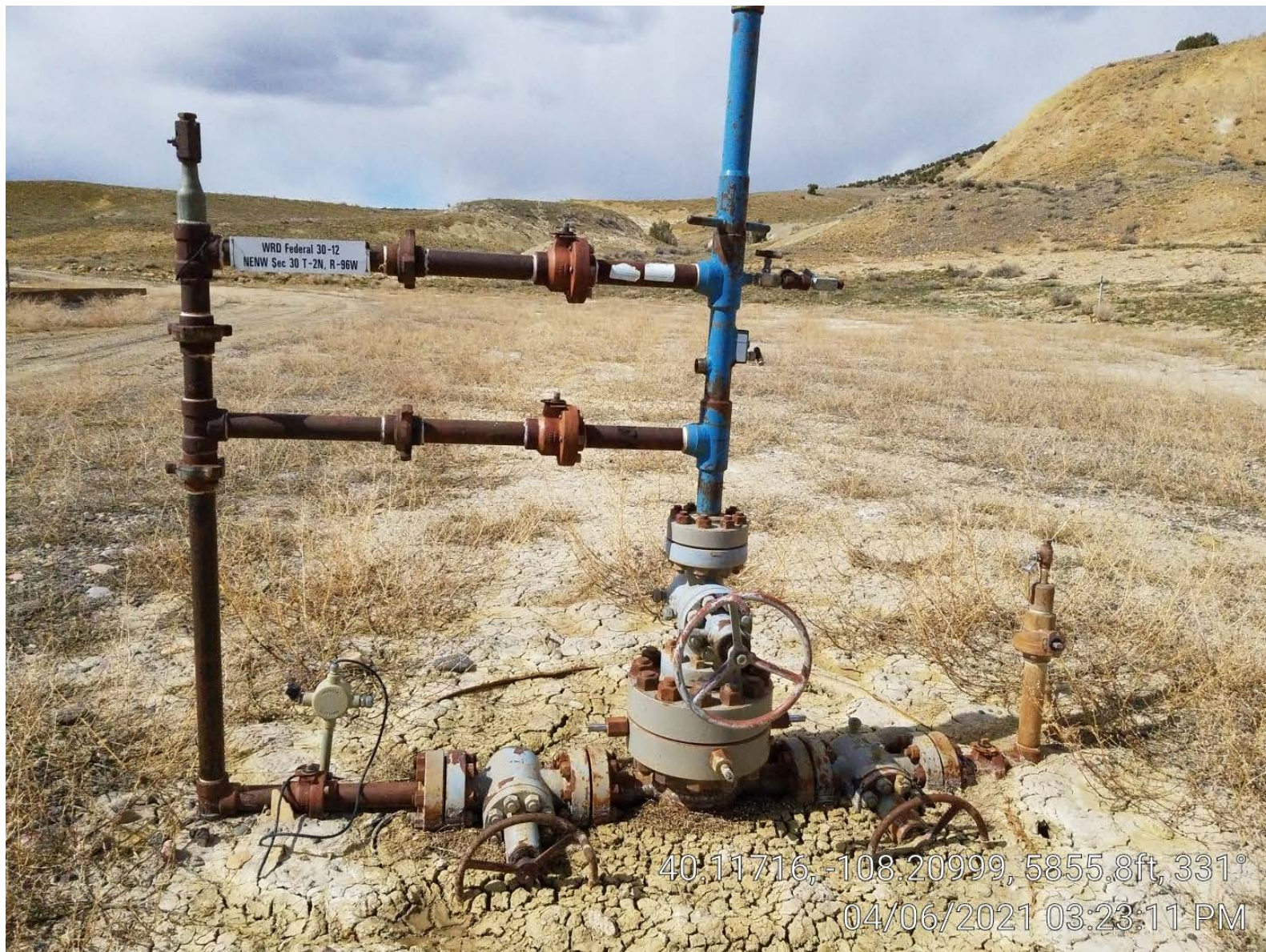

40.11692, -108.21018, 5861.0ft, 355°
04/06/2021 03:18:26 PM



40.11716, -108.20999, 5855.8ft, 331°
04/06/2021 03:23:11 PM



COLORADO
Oil & Gas Conservation
Commission
Department of Natural Resources

Photo 2. Well.

WRD Federal 30-12

API: 05-103-10124

Inspection: 701500220



COLORADO
Oil & Gas Conservation
Commission
Department of Natural Resources

Photo 3. Tanks.

WRD Federal 30-12

API: 05-103-10124

Inspection: 701500220

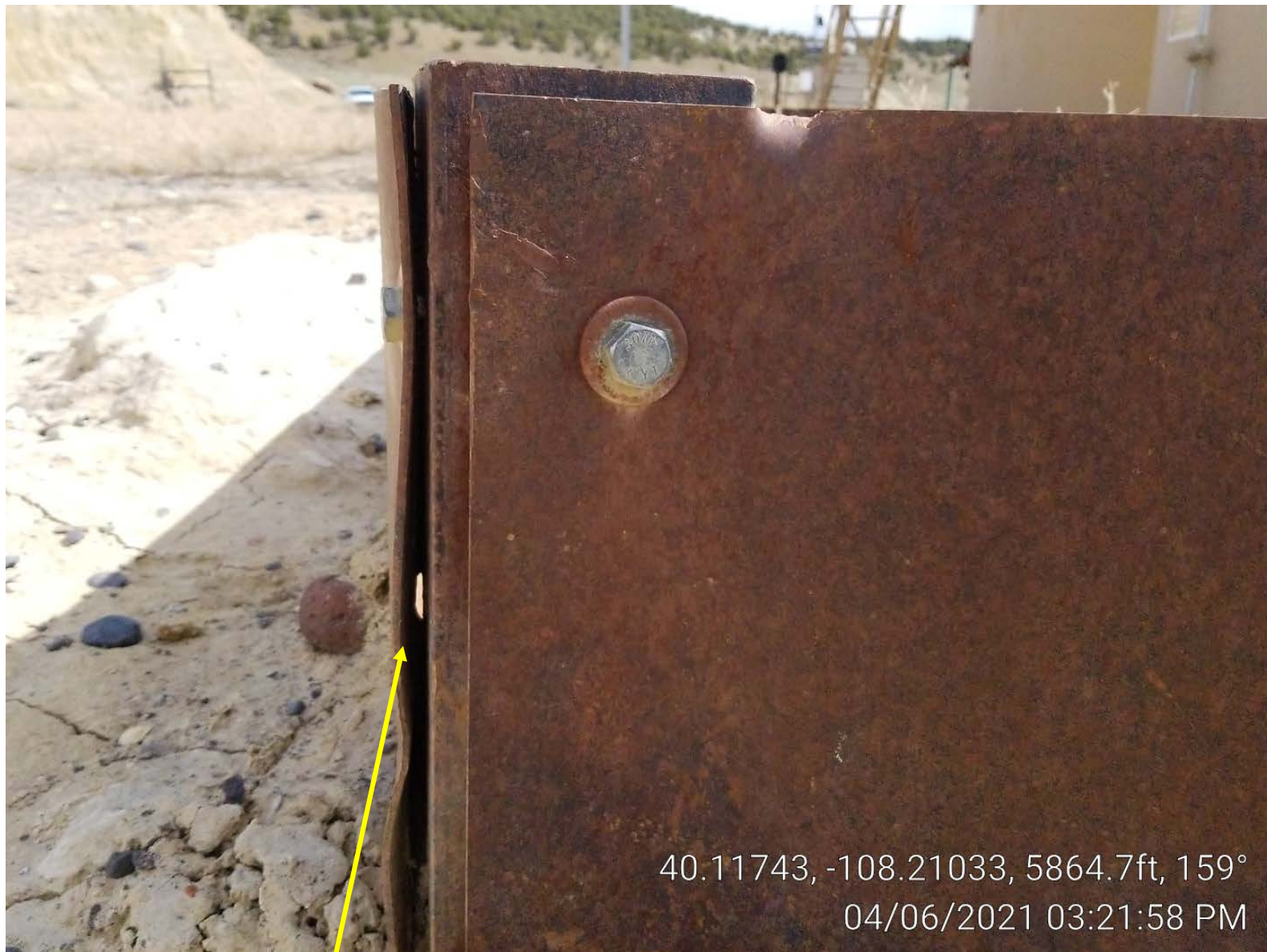

40.11743, -108.21033, 5864.7ft, 159°
04/06/2021 03:21:58 PM





40.11743, -108.21033, 5864.7ft, 9°
04/06/2021 03:22:40 PM



COLORADO
Oil & Gas Conservation
Commission
Department of Natural Resources

Photo 6. Storm water sediment running unto location.

WRD Federal 30-12

API: 05-103-10124

Inspection: 701500220