

Inspection Photos
Location Name: RSU-Anschutz Federal 4-62-2_1 SWNW
Location ID: 436165



Photo 1 – Wellheads and Pumping Units



Photo 2 – Wellheads

Inspection Photos
Location Name: RSU-Anschutz Federal 4-62-2_1 SWNW
Location ID: 436165



Photo 3 – Tank Battery Signs



Photo 4 – Tank Battery



Inspection Photos

Location Name: RSU-Anschutz Federal 4-62-2_1 SWNW

Location ID: 436165



Photo 5 - ECDs



Photo 6 – Separators

Inspection Photos
Location Name: RSU-Anschutz Federal 4-62-2_1 SWNW
Location ID: 436165



Photo 7 – Separators



Photo 8 – VRUs

Inspection Photos
Location Name: RSU-Anschutz Federal 4-62-2_1 SWNW
Location ID: 436165

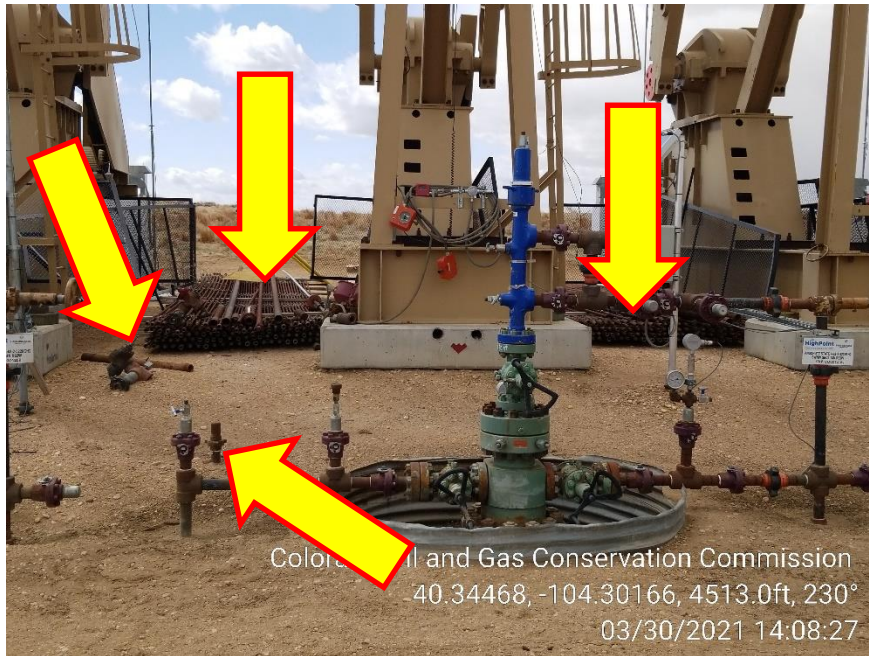

Photo 9 – Unmarked Riser and Unused Rods and Wellhead Parts

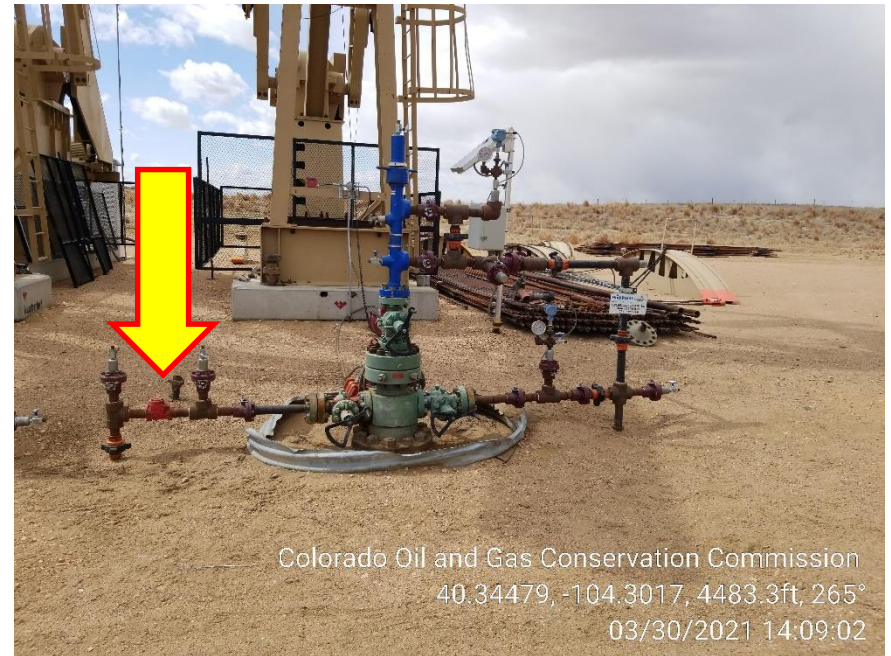

Photo 10 – Unmarked Riser and Unused Rods and Wellhead Parts

Inspection Photos

Location Name: RSU-Anschutz Federal 4-62-2_1 SWNW

Location ID: 436165



Photo 11 – Unused Rods

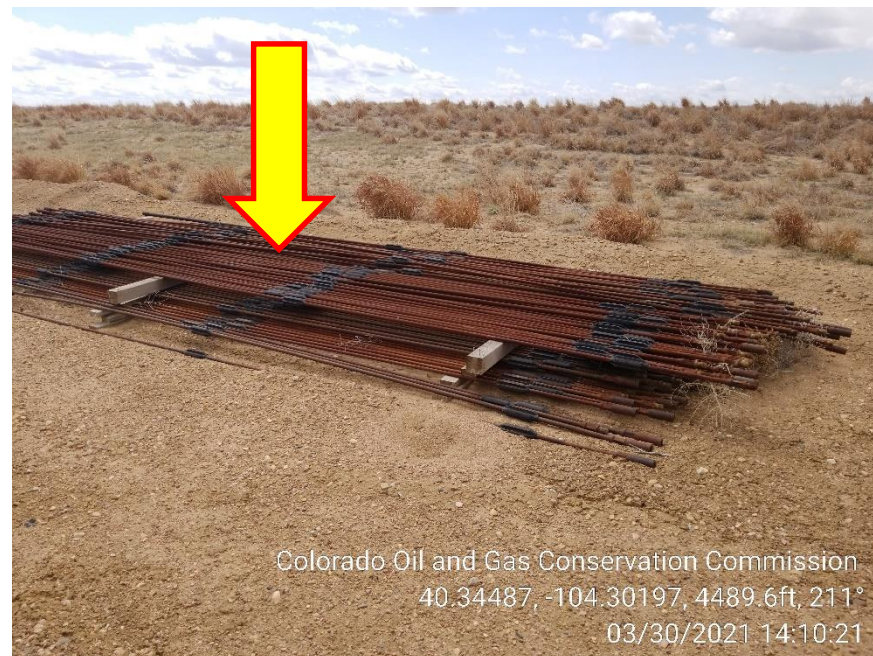

Photo 12 – Unused Rods

Inspection Photos
Location Name: RSU-Anschutz Federal 4-62-2_1 SWNW
Location ID: 436165

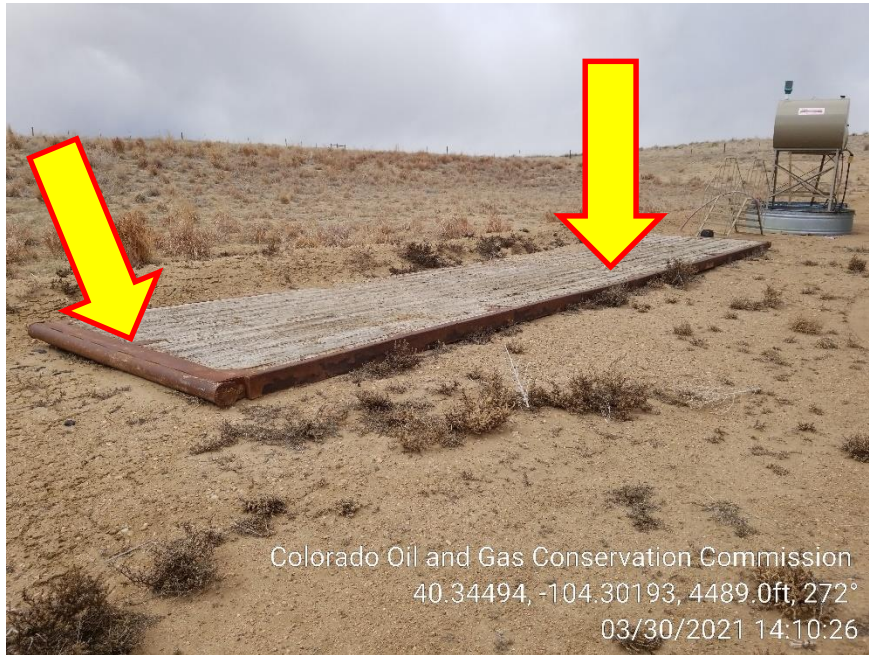

Photo 13 – Unused Rig Equipment



Photo 14 – Day Tanks now have Wildlife Netting



Inspection Photos
Location Name: RSU-Anschutz Federal 4-62-2_1 SWNW
Location ID: 436165



Photo 15 – Secondary Containment is compromised and Stained Soil



Photo 16 – Standing Oil in Containment

Inspection Photos

Location Name: RSU-Anschutz Federal 4-62-2_1 SWNW

Location ID: 436165

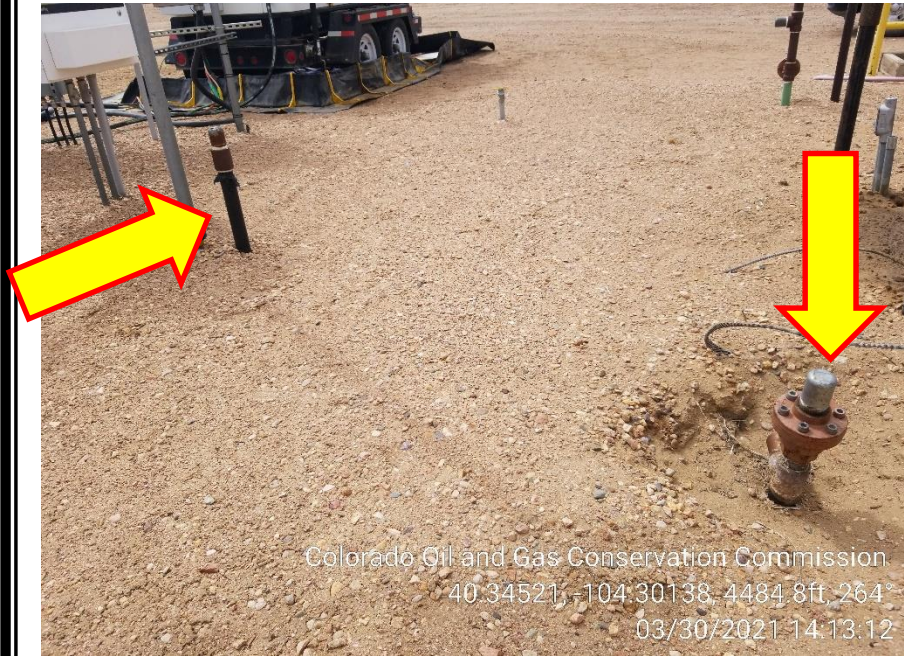

Photo 17 – Unmarked Risers



Photo 18 – Stained Soil

Inspection Photos

Location Name: RSU-Anschutz Federal 4-62-2_1 SWNW

Location ID: 436165

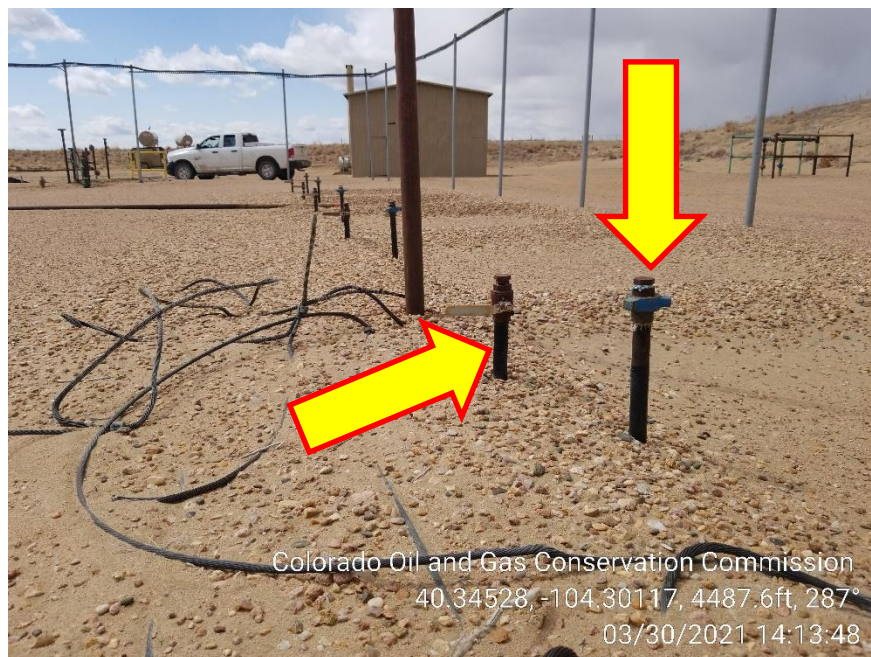

Photo 19 – Unmarked Risers and Debris (Cables)



Photo 20 – Unmarked Risers and Unused Pipe

Inspection Photos
Location Name: RSU-Anschutz Federal 4-62-2_1 SWNW
Location ID: 436165



Photo 21 – Unmarked Riser at LACT

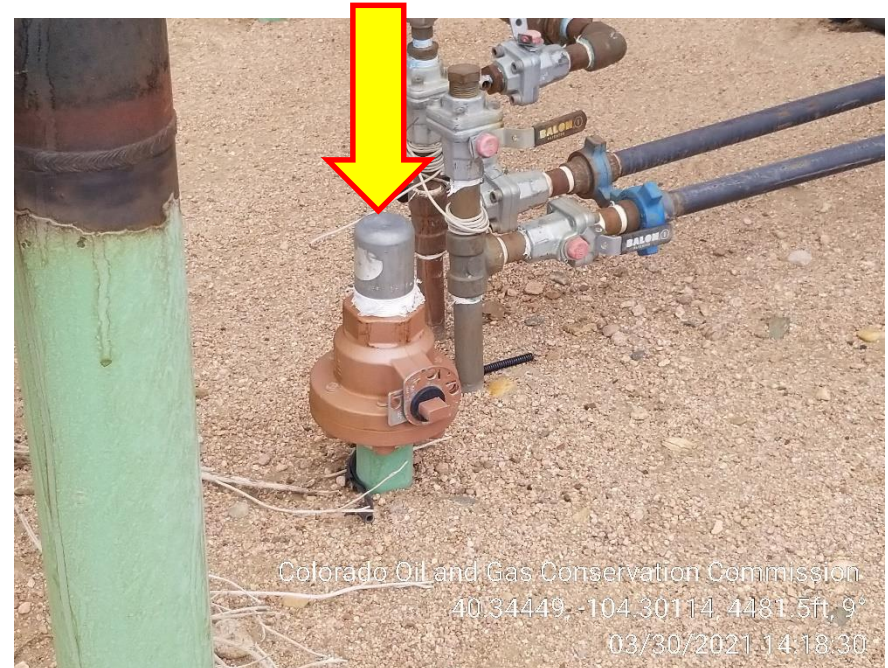

Photo 22 – Unmarked Riser at Line Heater on Southside of Location