

<<< Fold Here >>>
All interpretations are opinions based on inferences from electrical or other measurements and we cannot and do not guarantee the accuracy or correctness of any interpretation, and we shall not, except in the case of gross or willful negligence on our part, be liable or responsible for any loss, costs, damages, or expenses incurred or sustained by anyone resulting from any interpretation made by any of our officers, agents or employees. These interpretations are also subject to our general terms and conditions set out in our current Price Schedule.
Comments
Log ran as per customer request Depth referenced to Casing Tally reported Marker Joint at 6263 FT Adjusted -14 FT to correlate with Marker Joint Log ran with 2200 PSI Surface Induced Pressure Logging tools were clean and free of debris upon completion of operations Thank you for choosing Reliance Oilfield Services, LLC!!

Database File noble\noble_reveille a35-762_rbl_02-07-21\noble_reveille a35-762_rbl_02-07-21.db
 Dataset Pathname main/pass1
 Presentation Format ros_radri_noble
 Dataset Creation Sun Feb 07 12:28:11 2021
 Charted by Depth in Feet scaled 1:240

Gamma Ray	0	3' Amplitude (mV) 100	5' Variable Density Log	Sector Map	0	Average Amplitude 100
(GAPI) 120		3' Amplitude x 5	200 (usec) 1200			Minimum Amplitude
Casing Collar Log	0	(mV) 20			0	100
Temperature (degF) 20		3' Travel Time				Maximum Amplitude
Line Speed	650	(usec) 150			0	100
-150 (ft/min) 150						
Line Tension (lb) 2000						
Differential Temperature						
-2 (degF) 2						

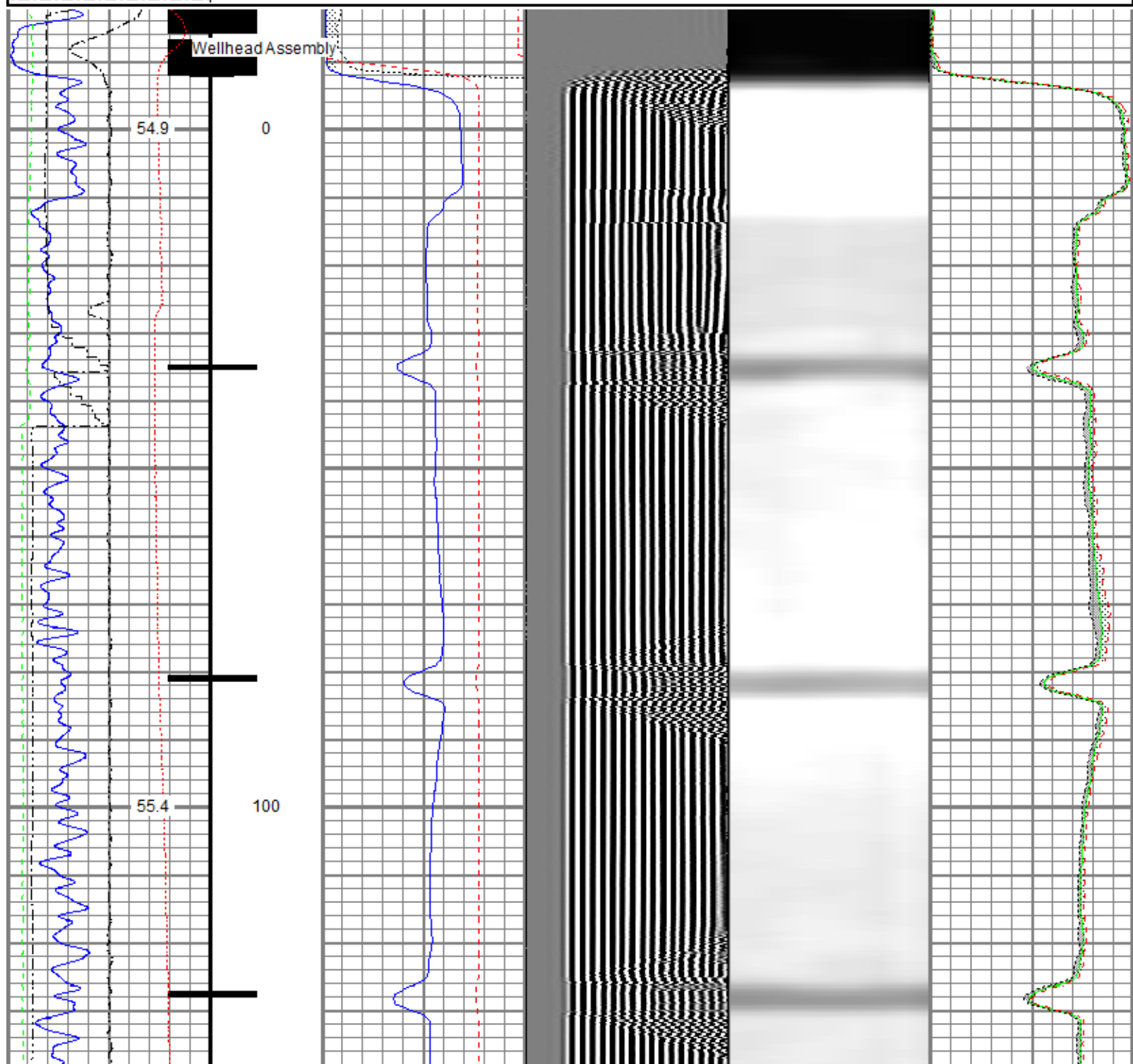

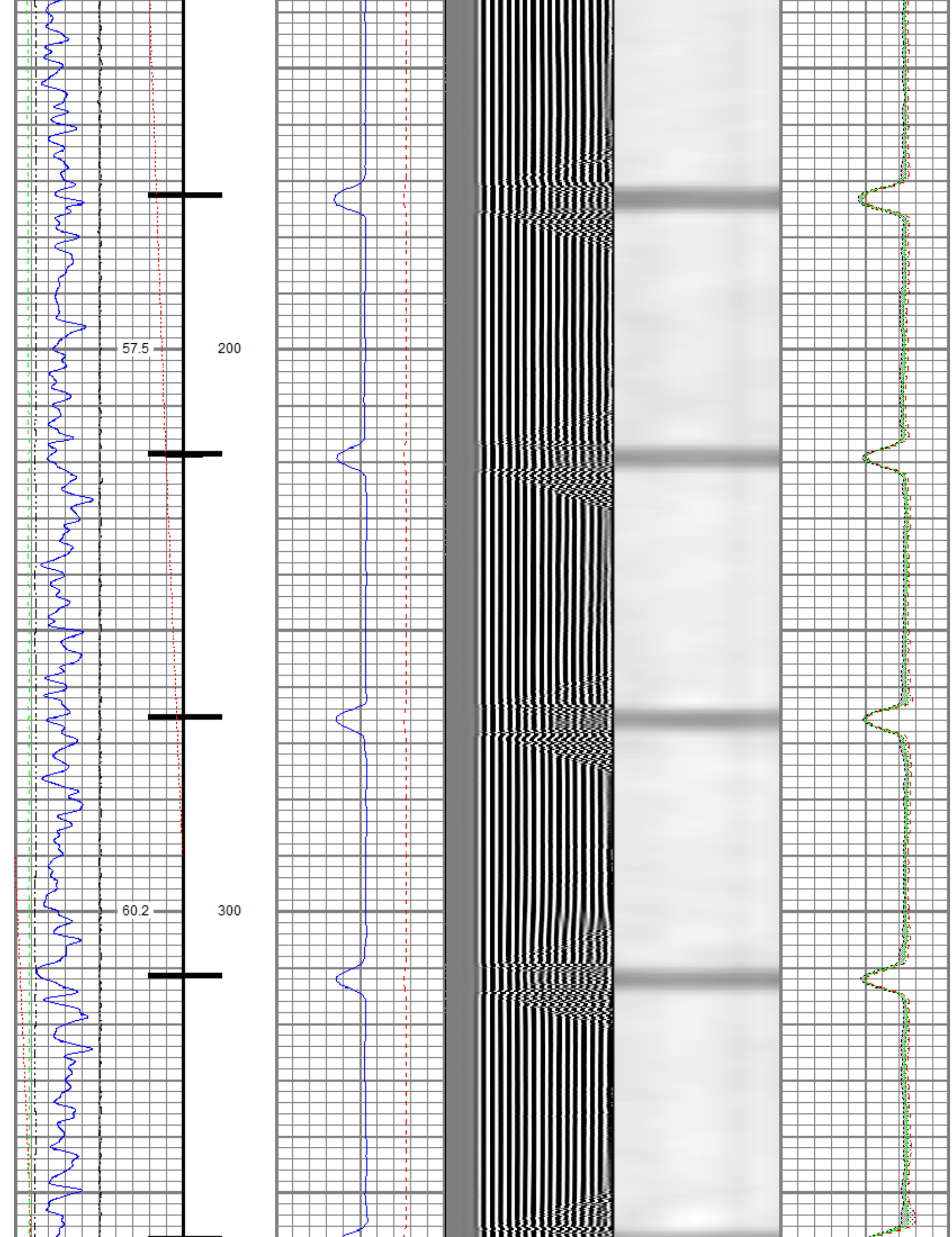

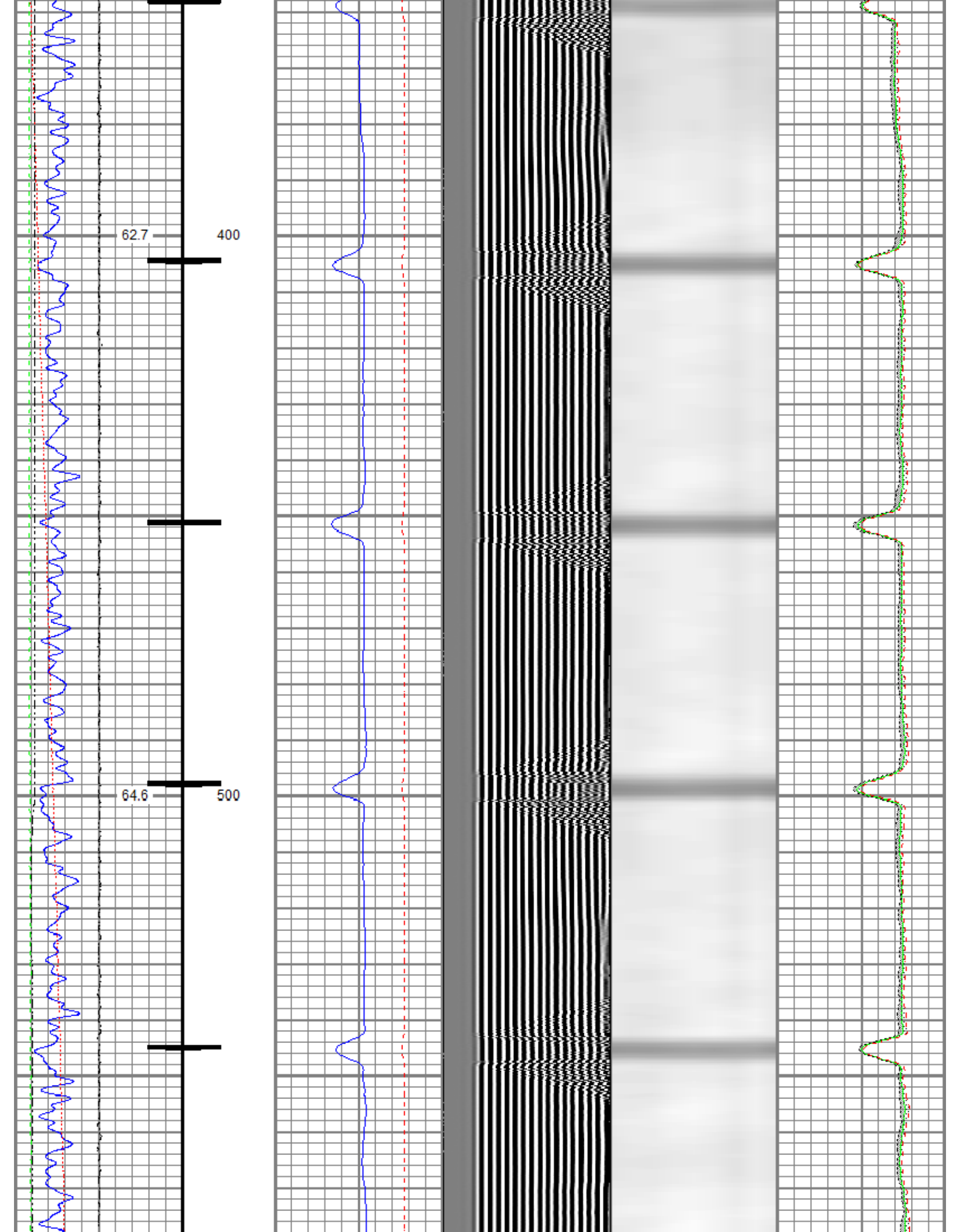

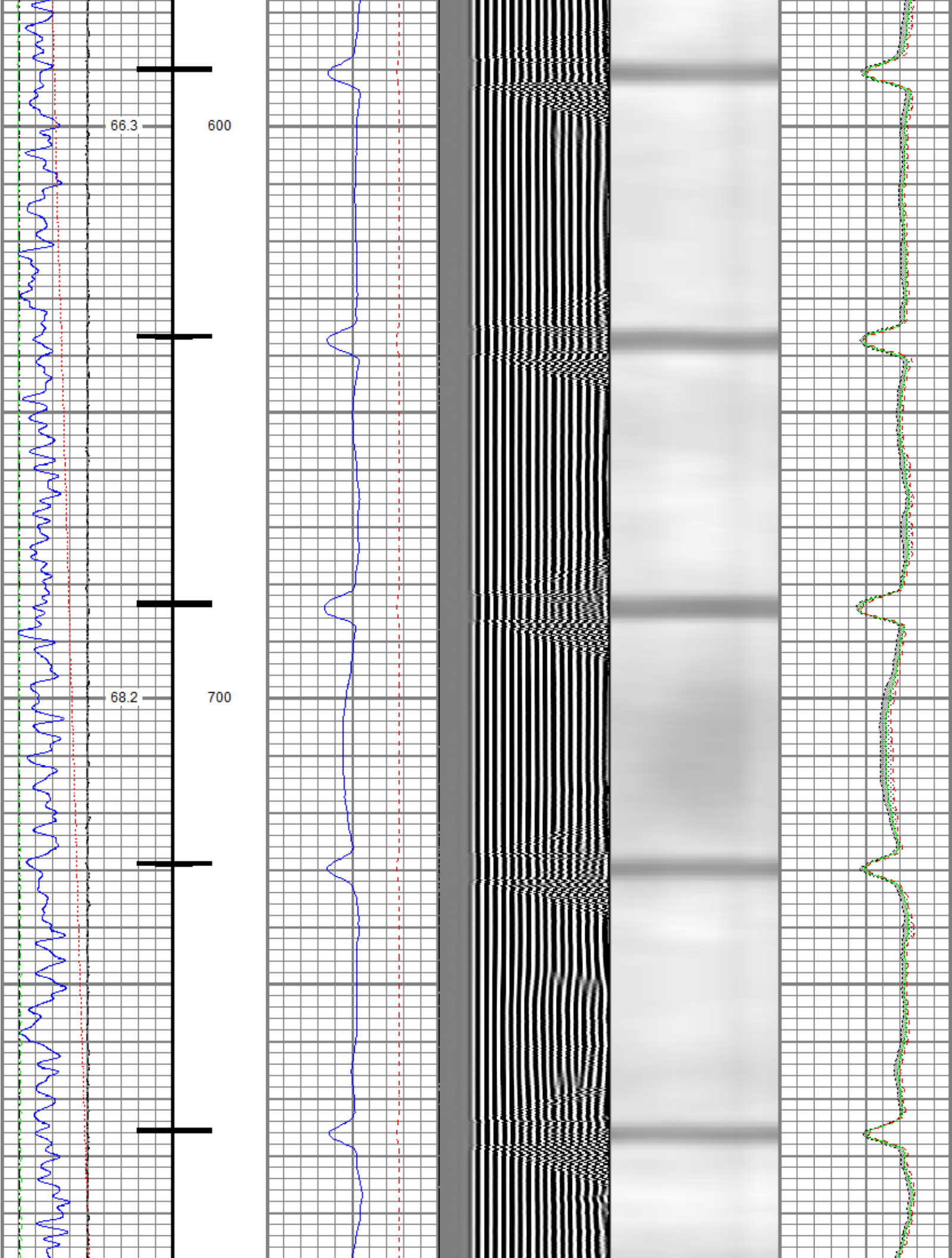

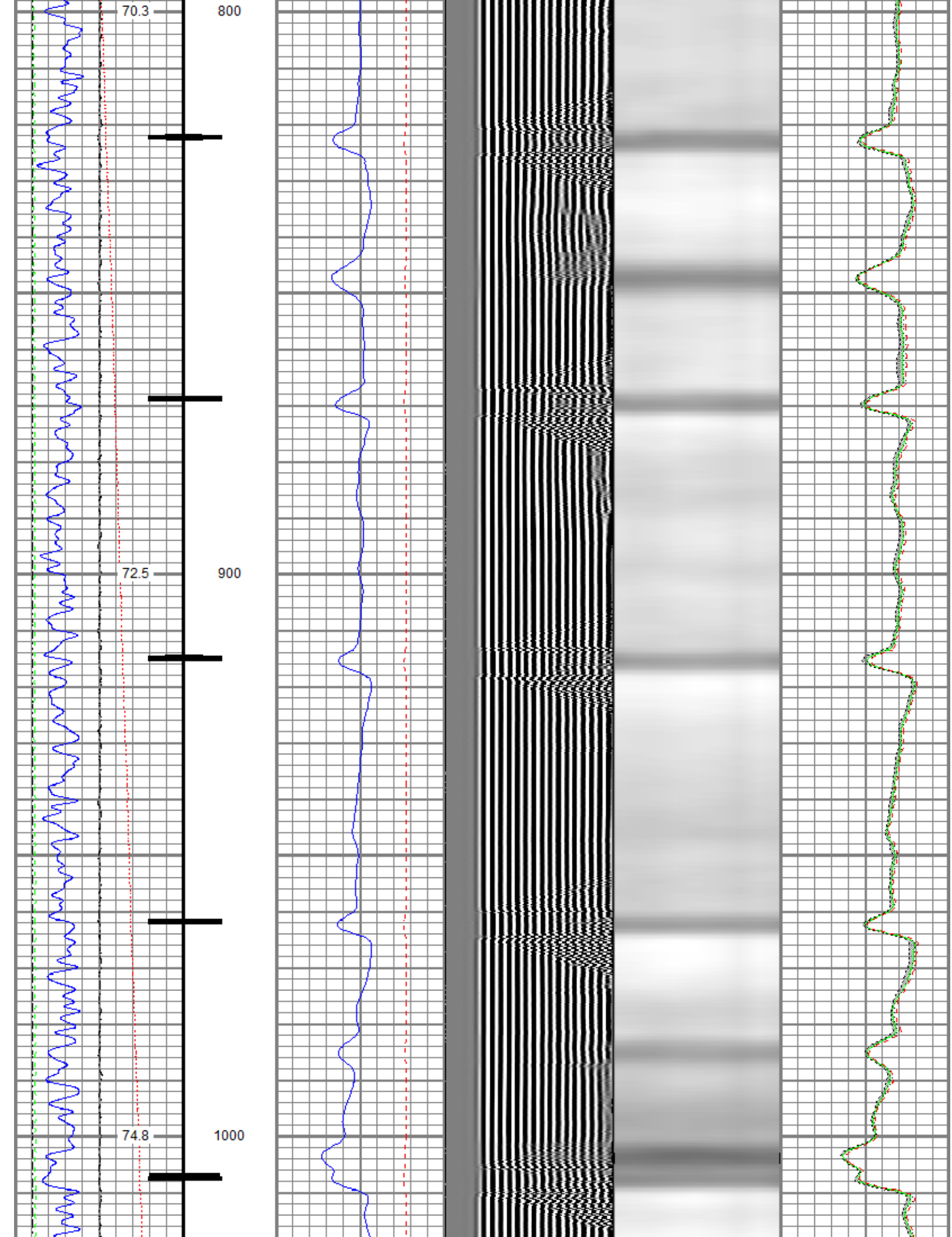

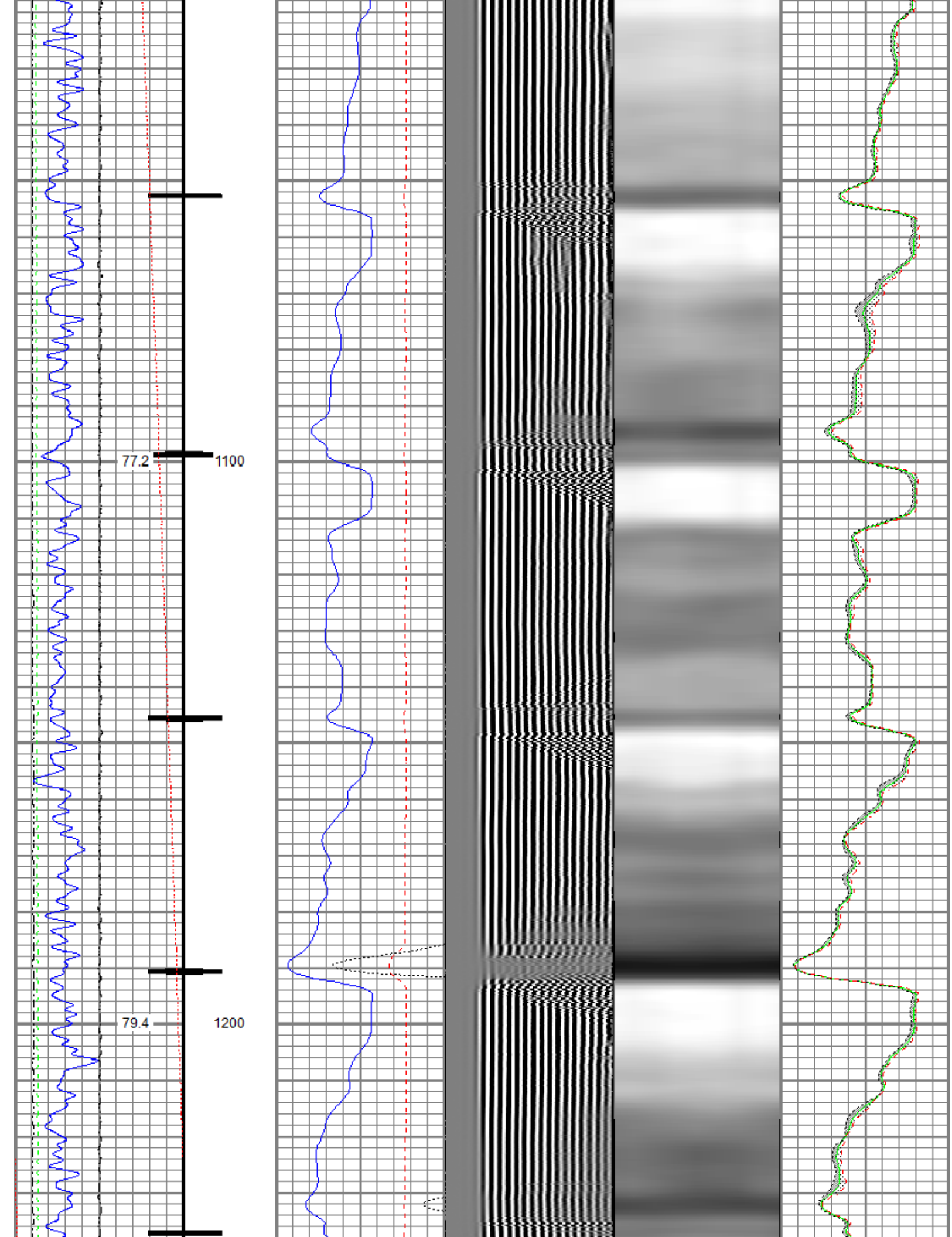

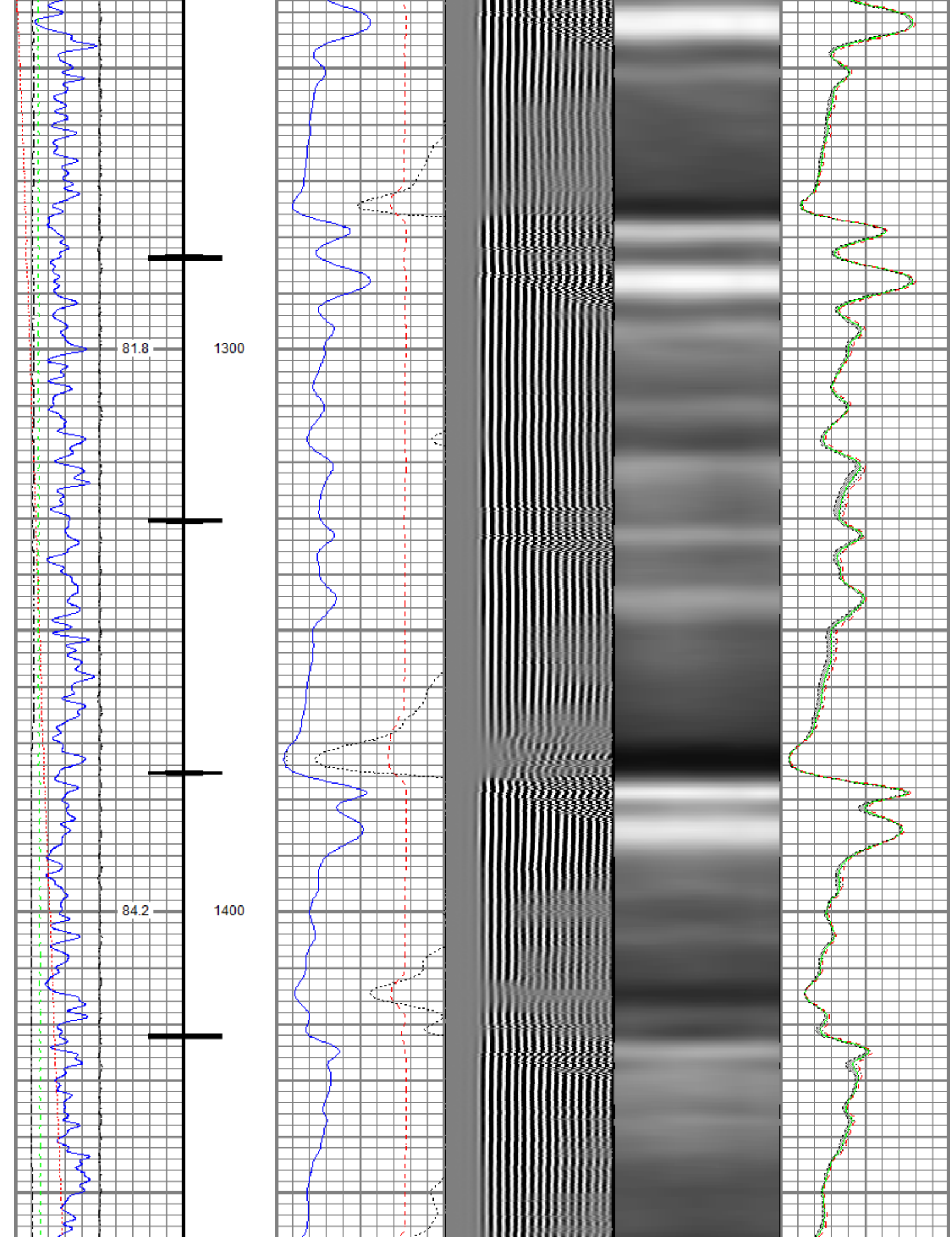

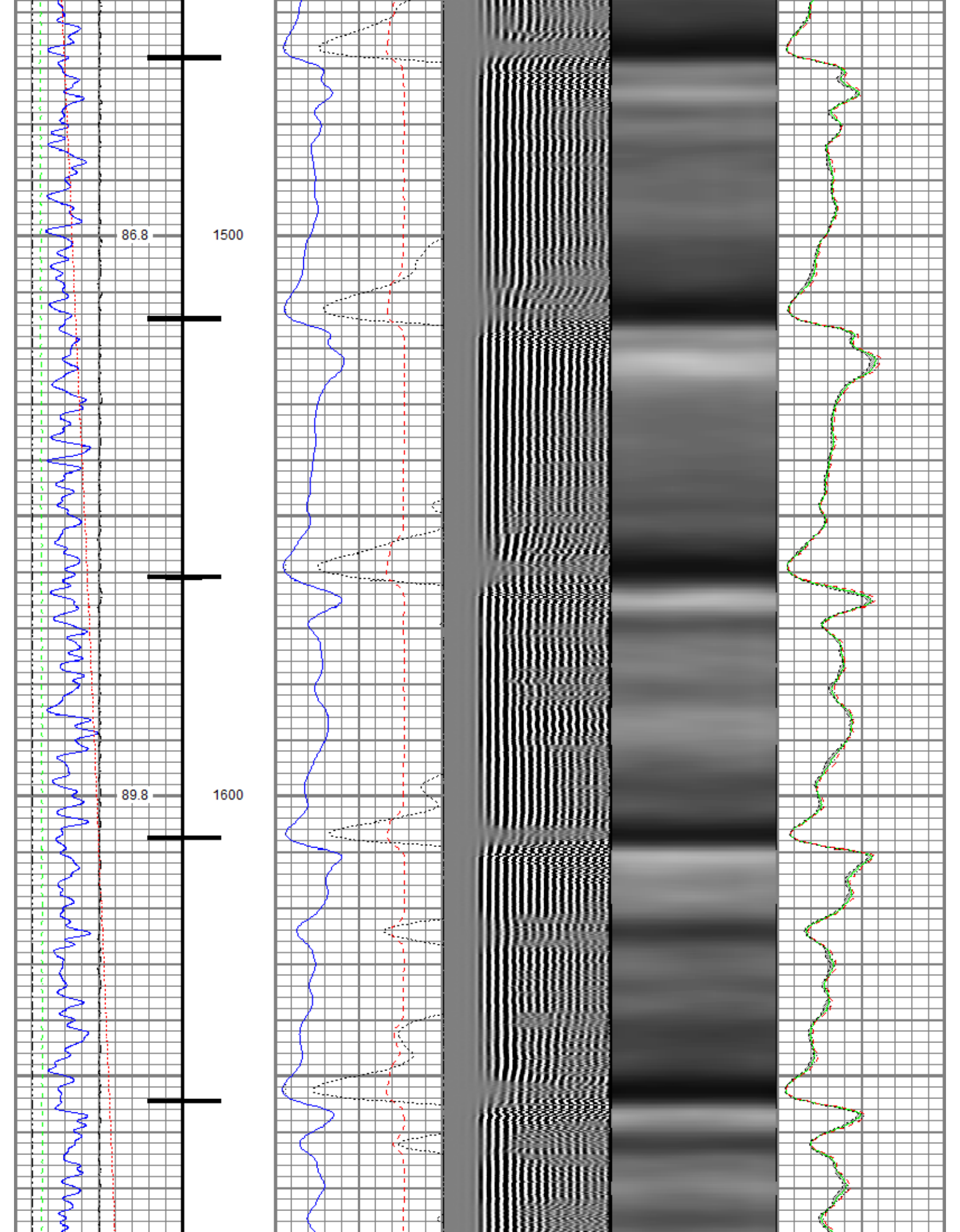

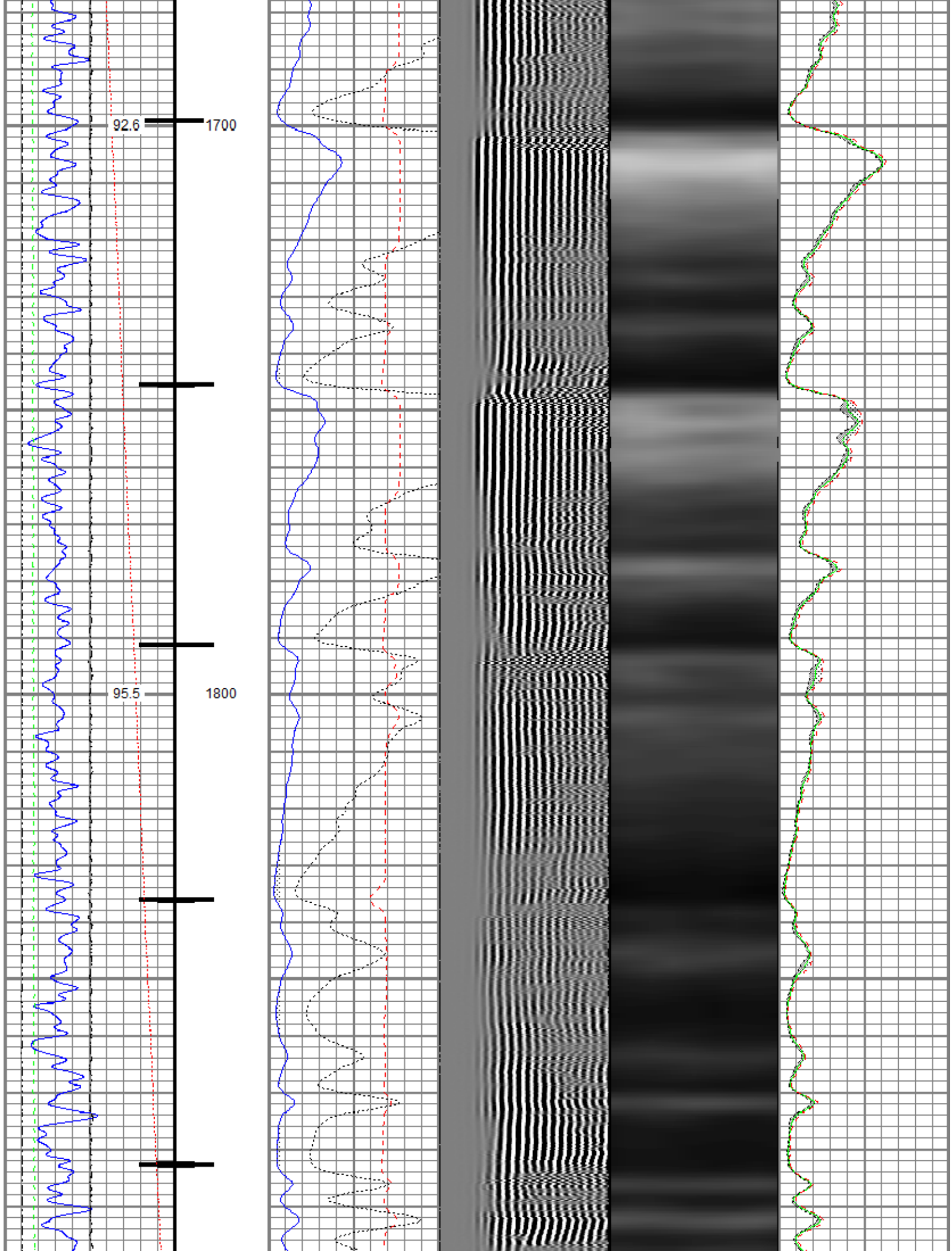

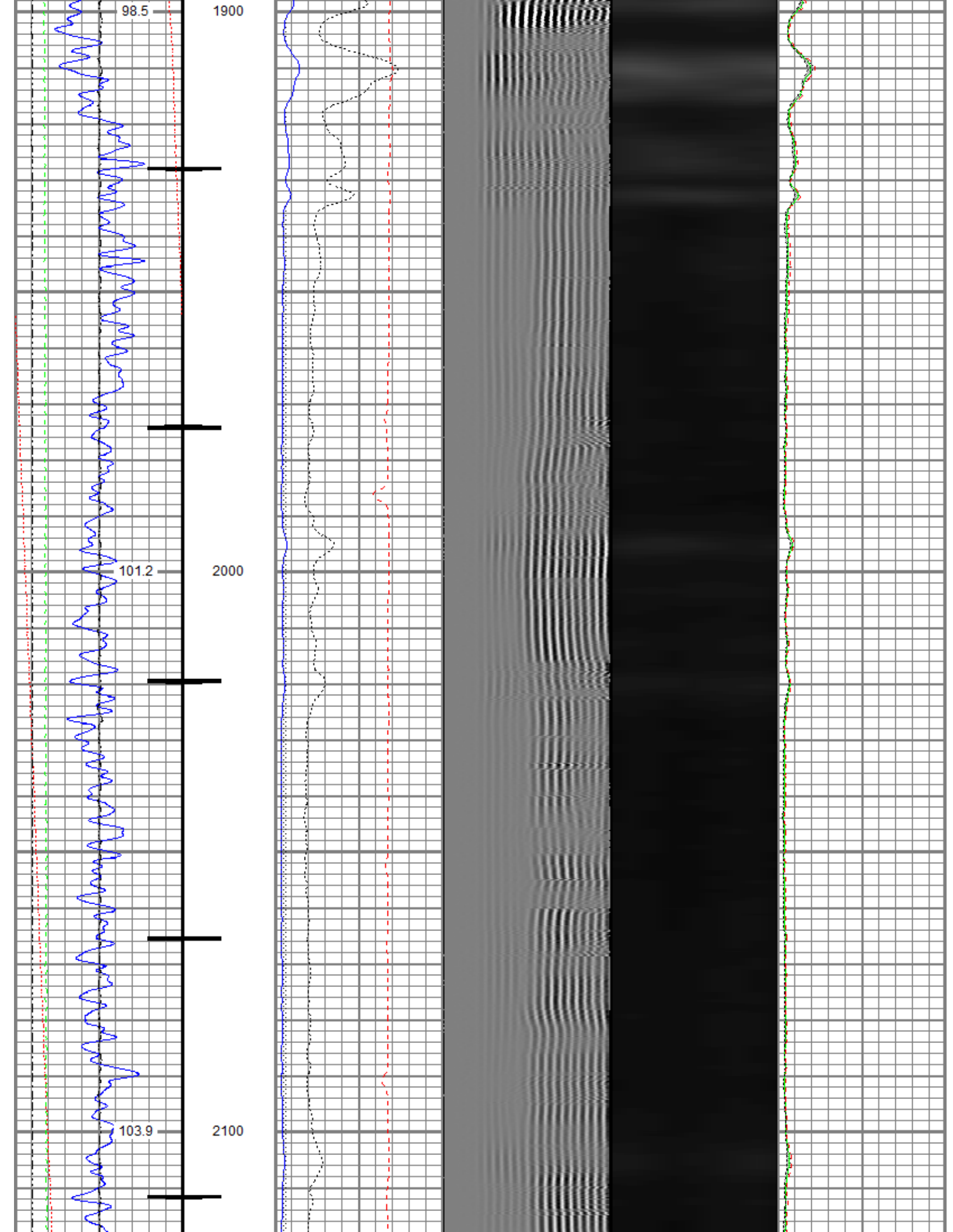

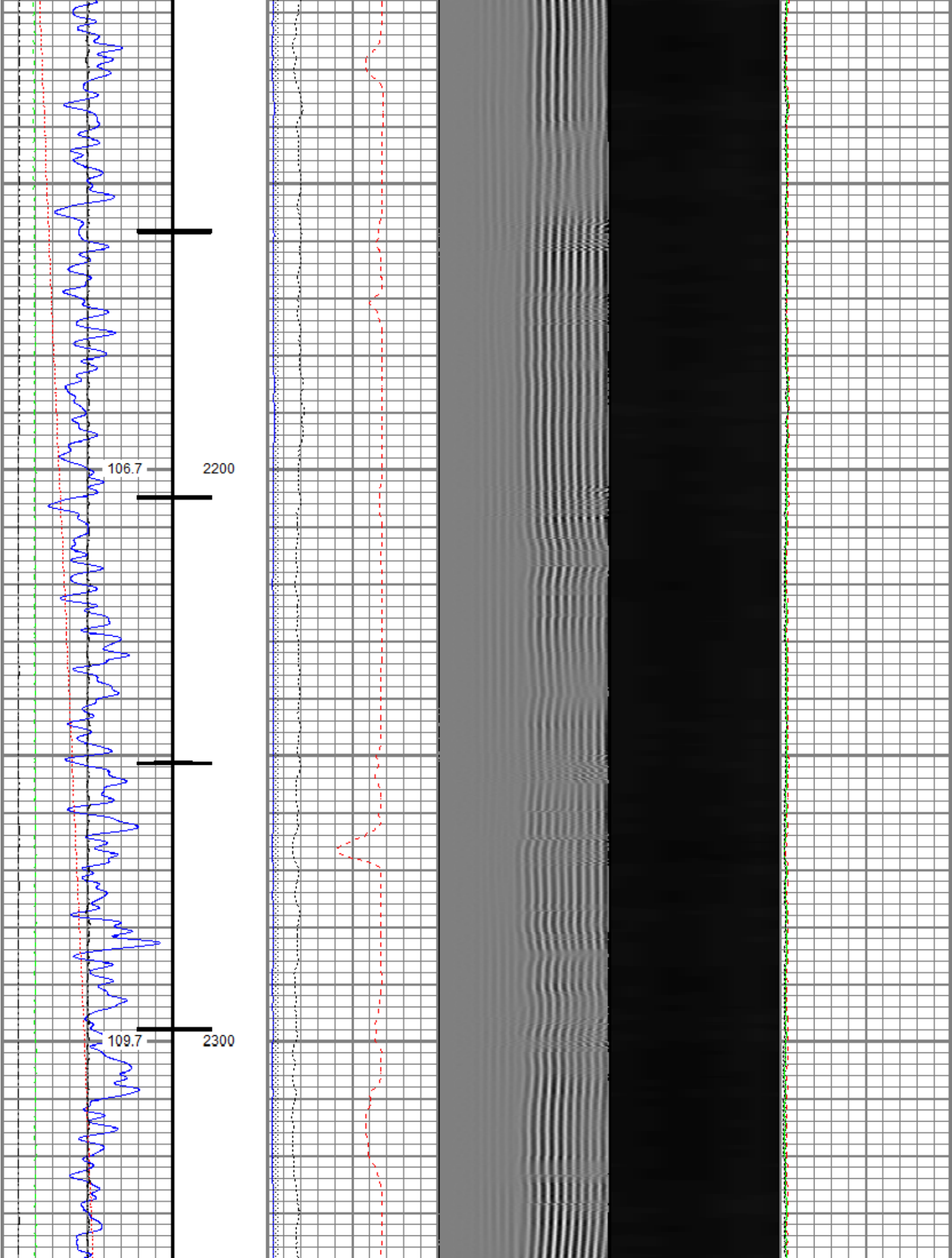

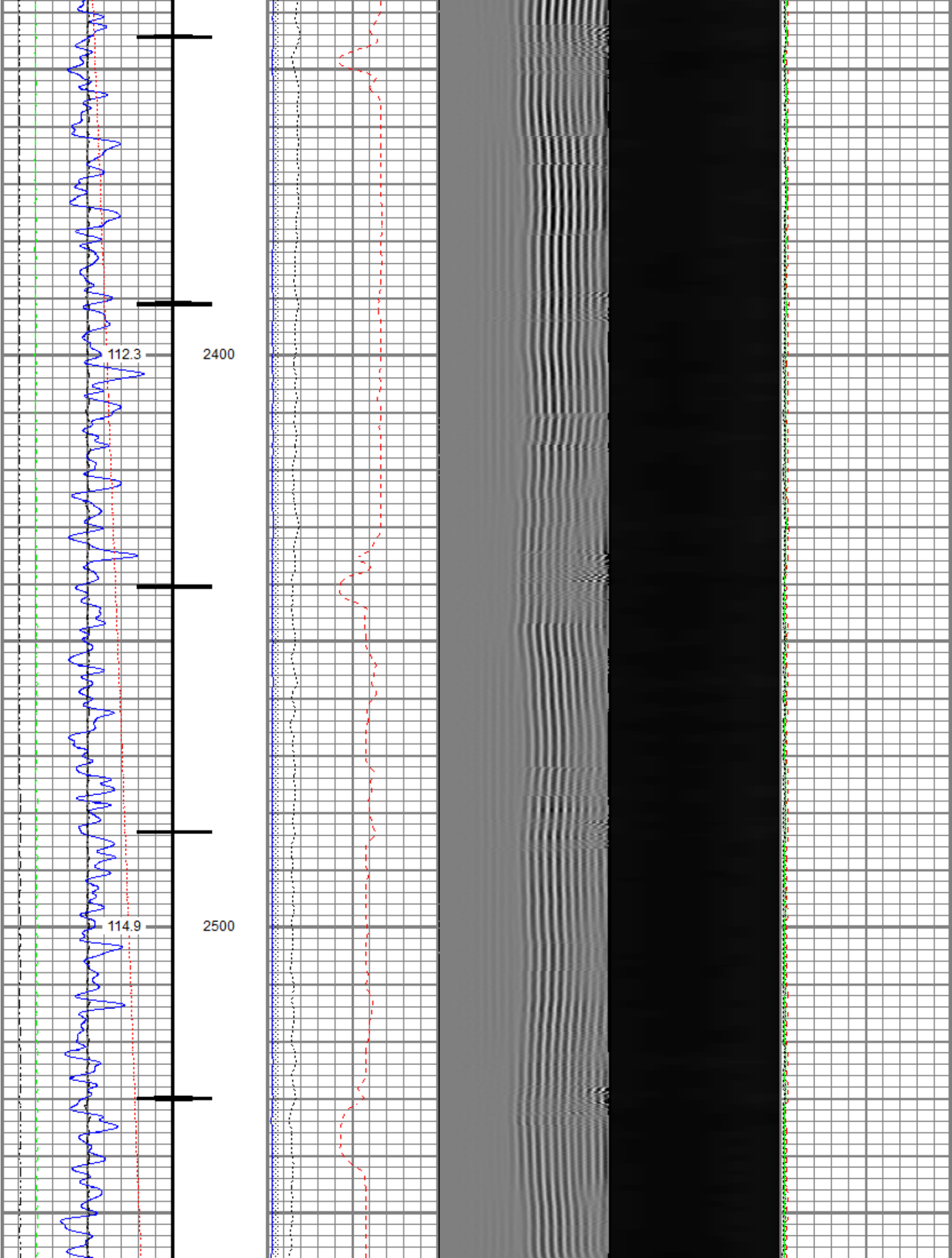

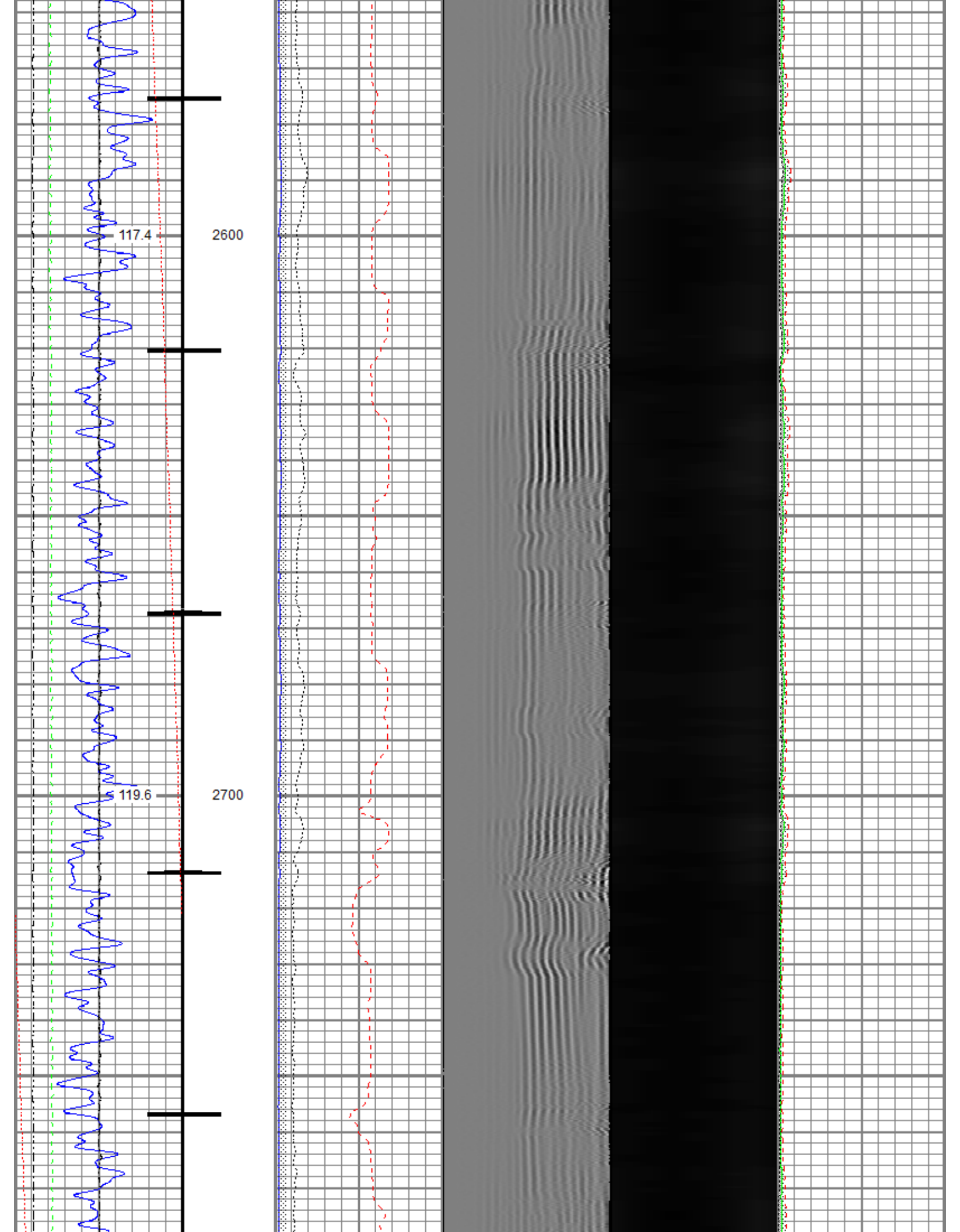

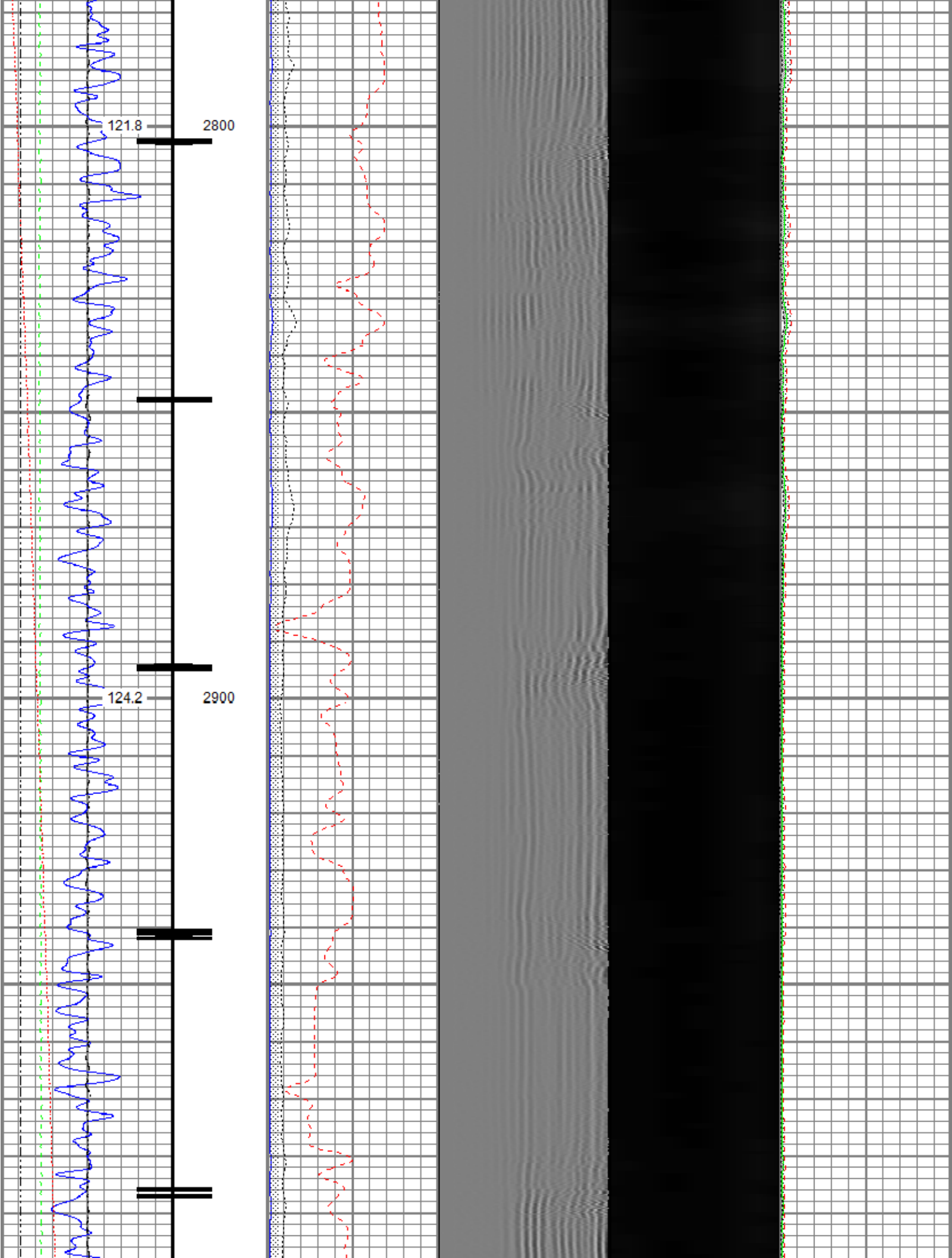

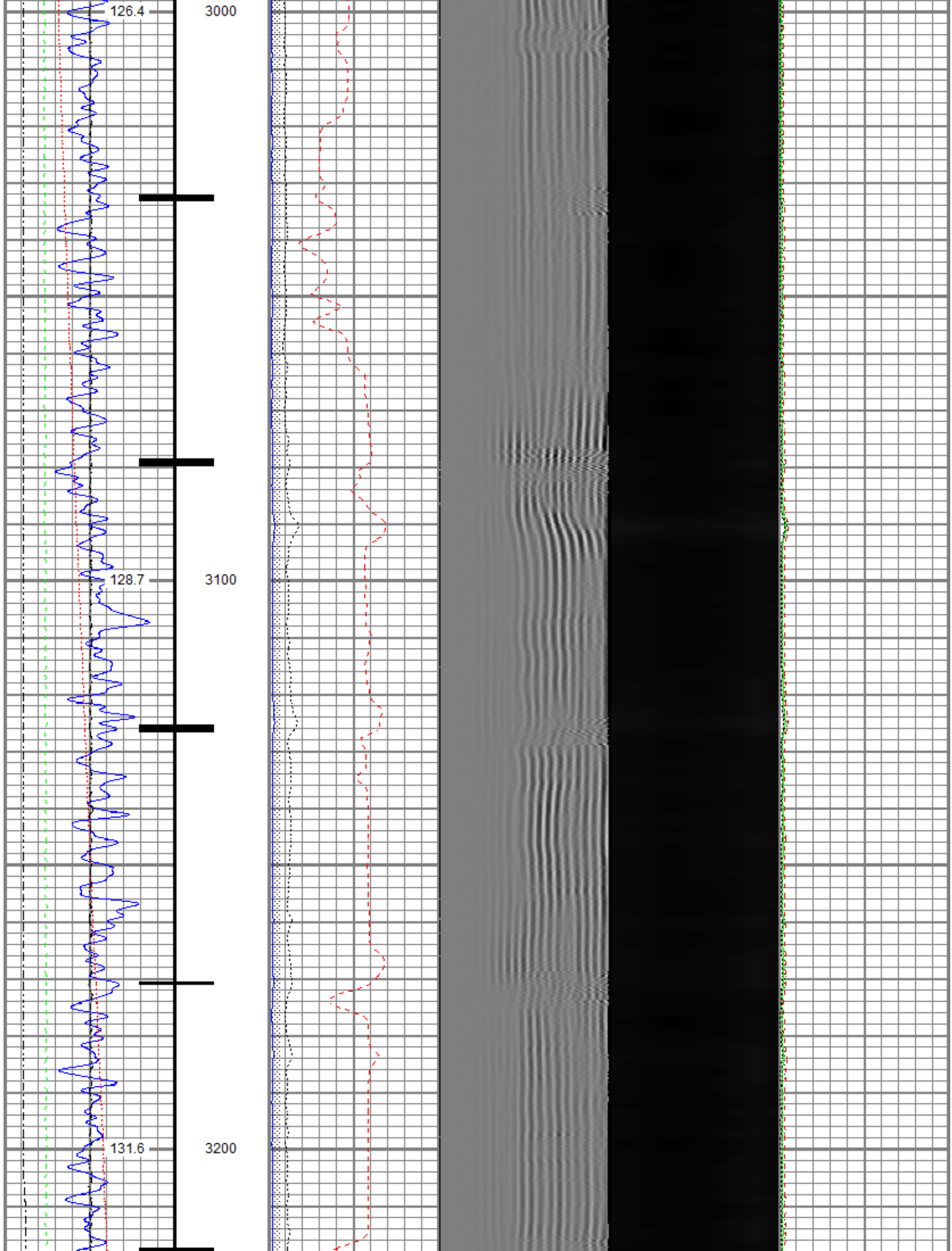

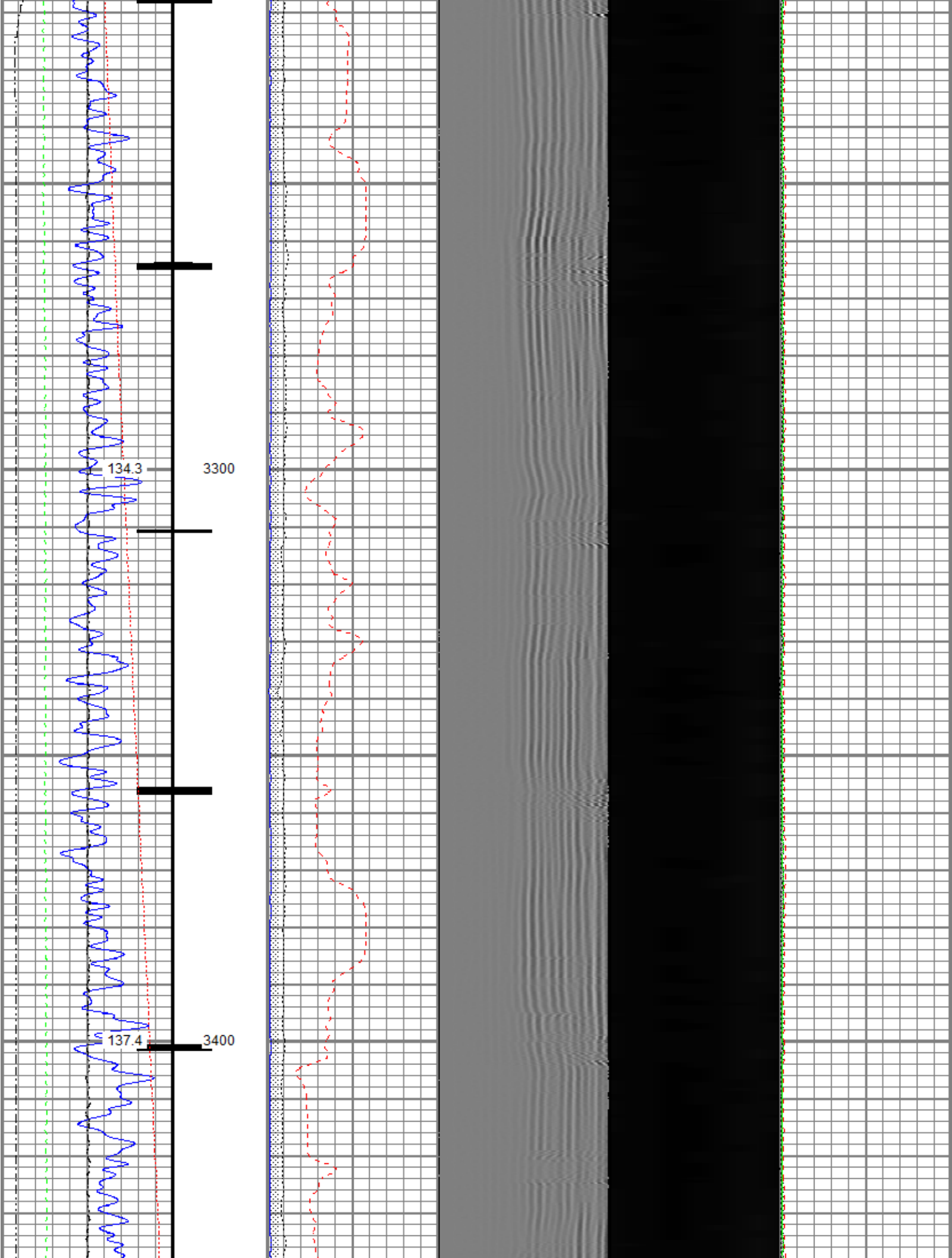

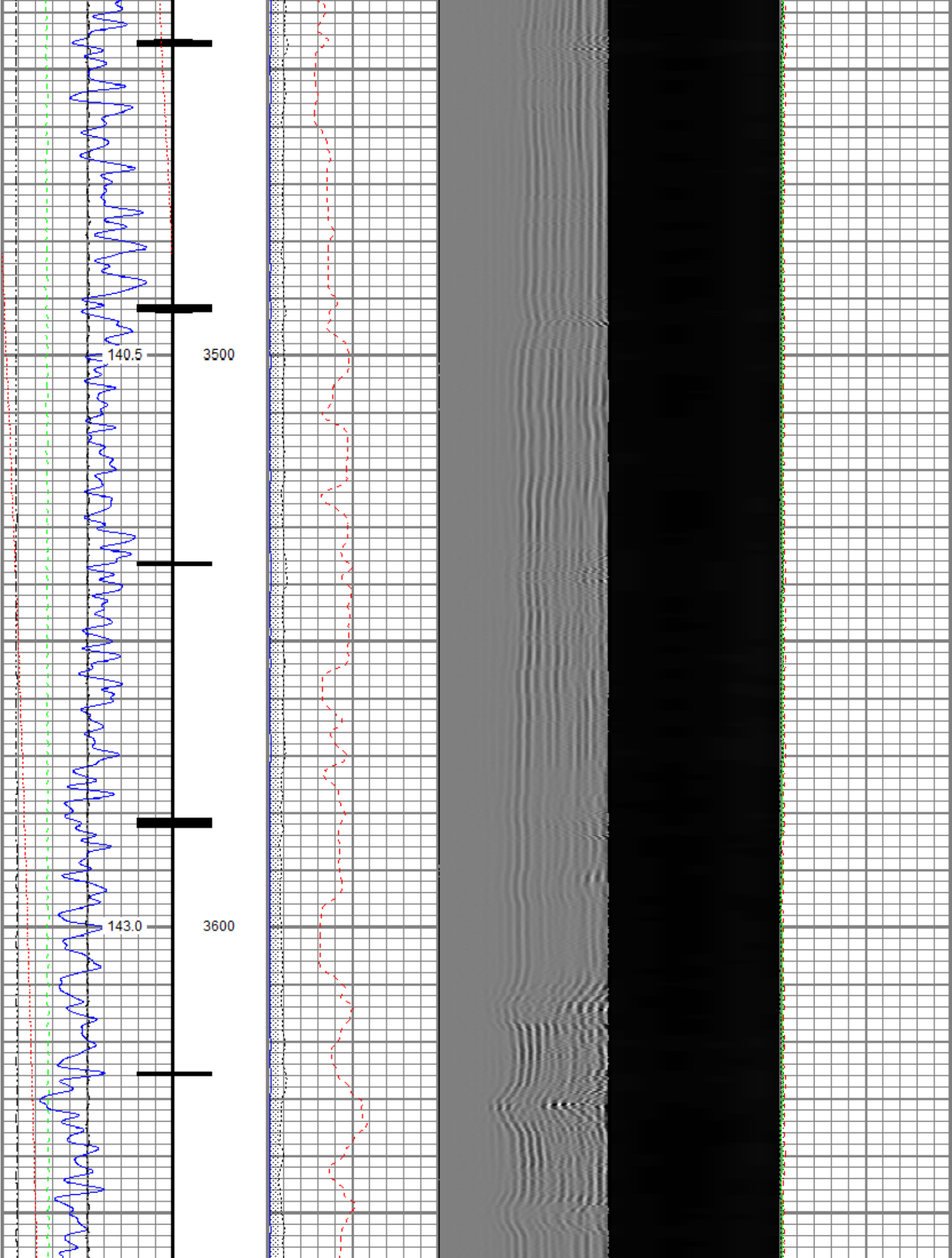

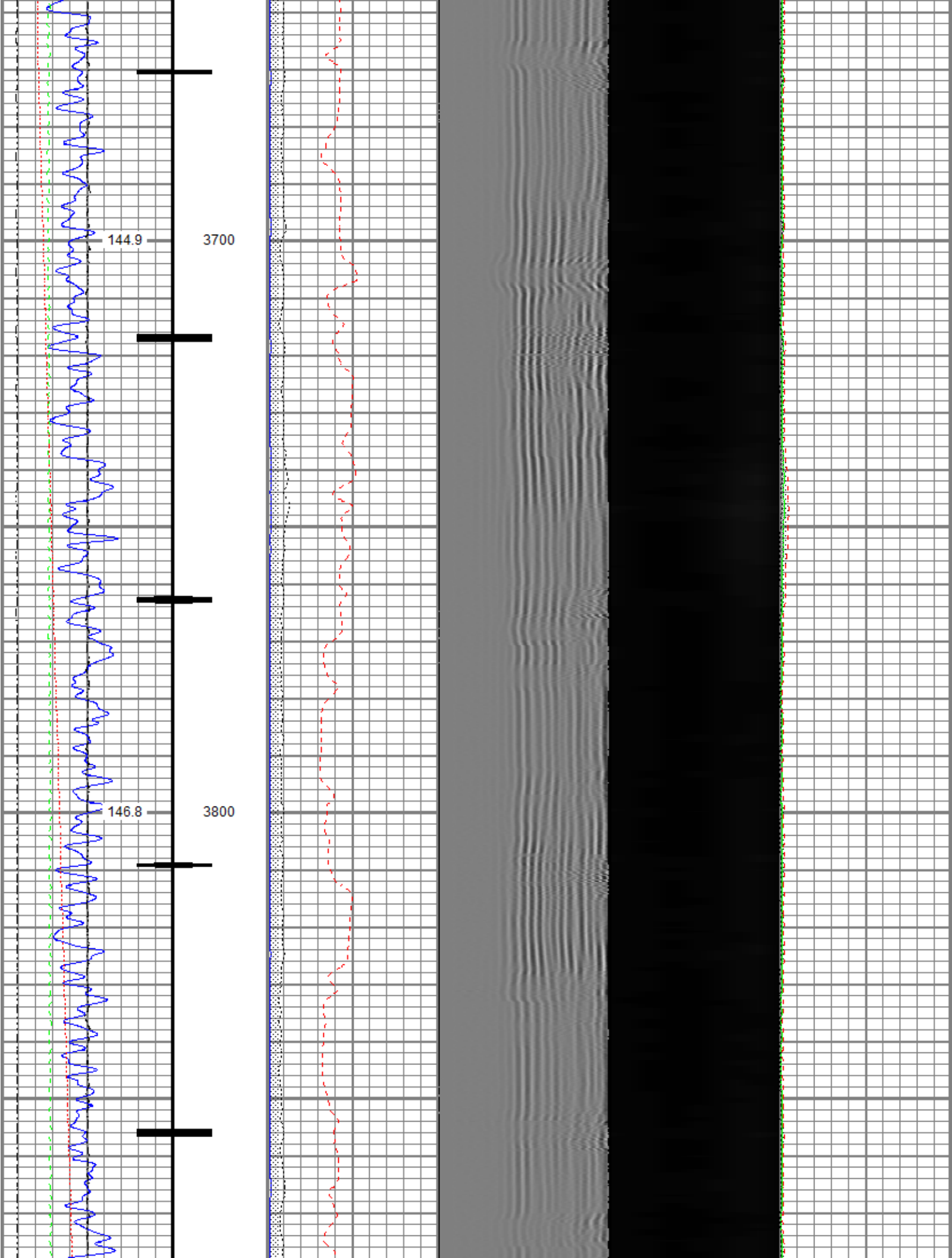

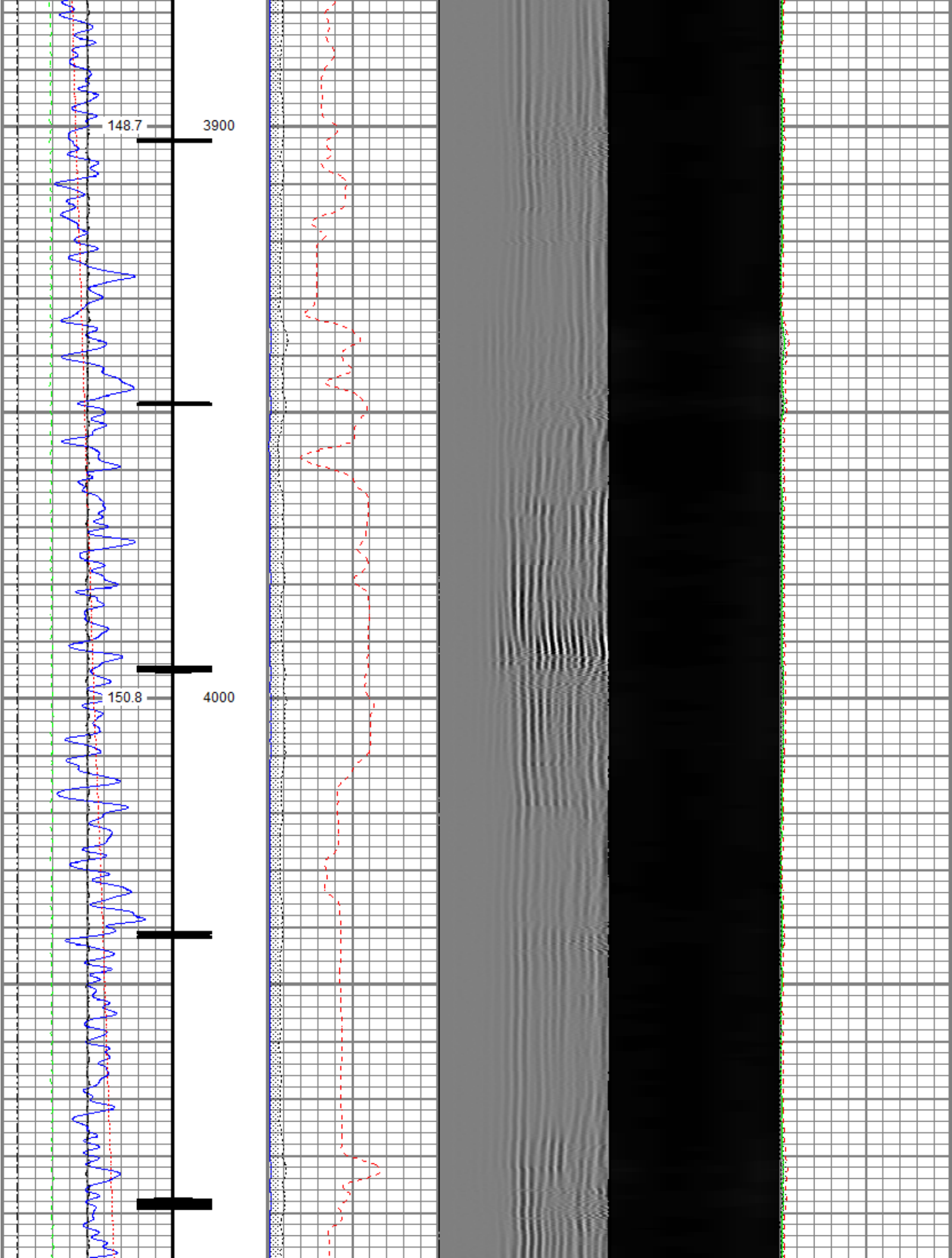

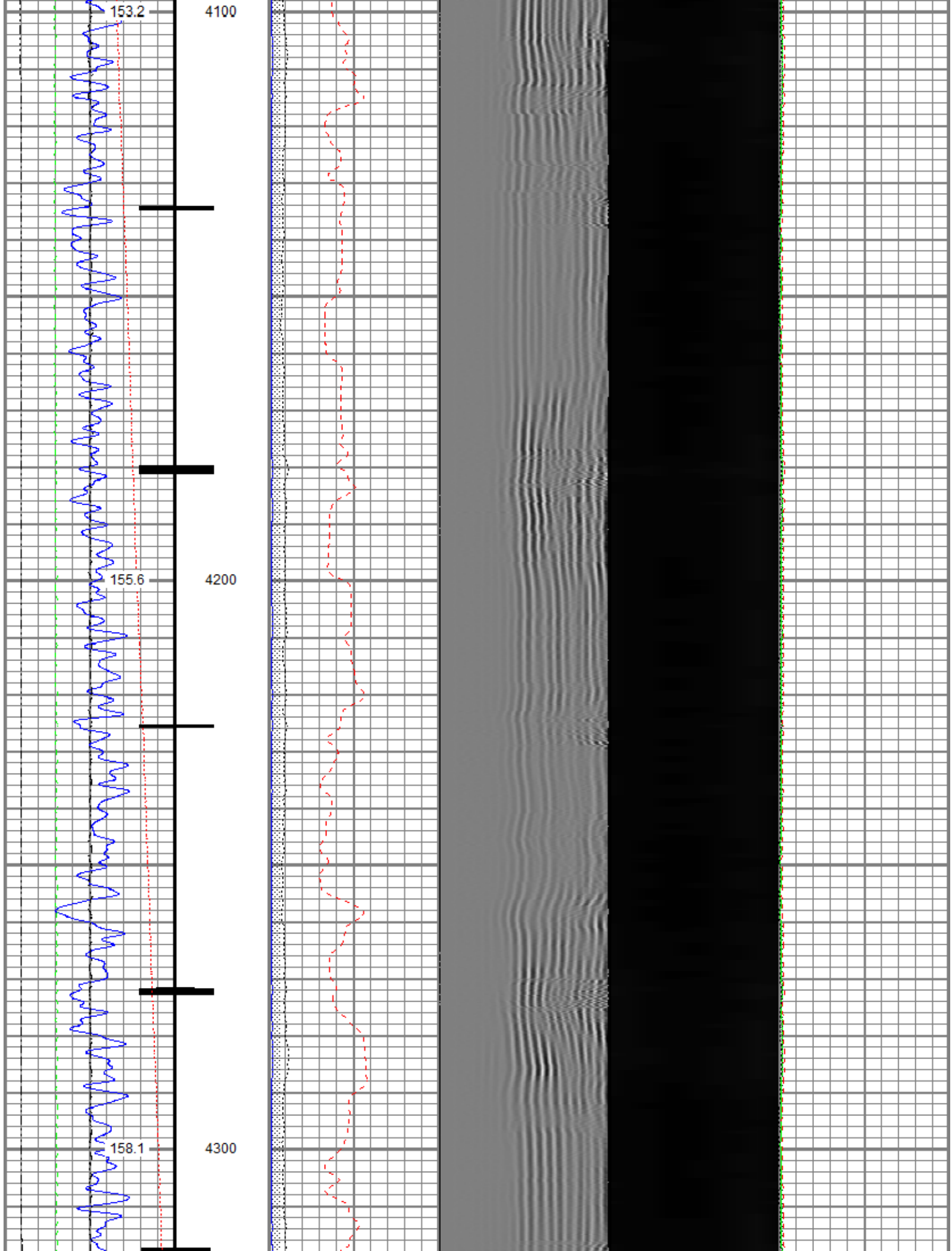

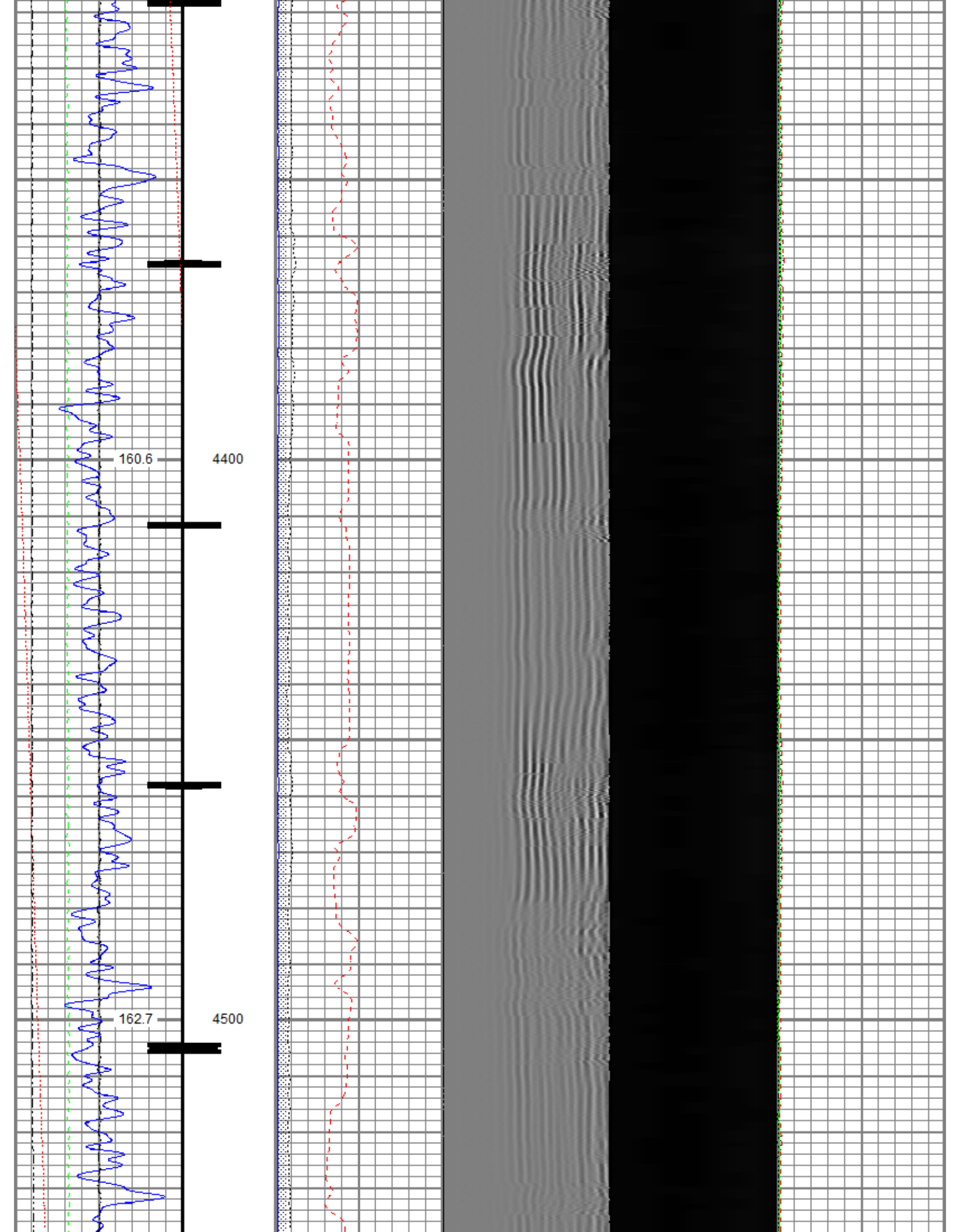

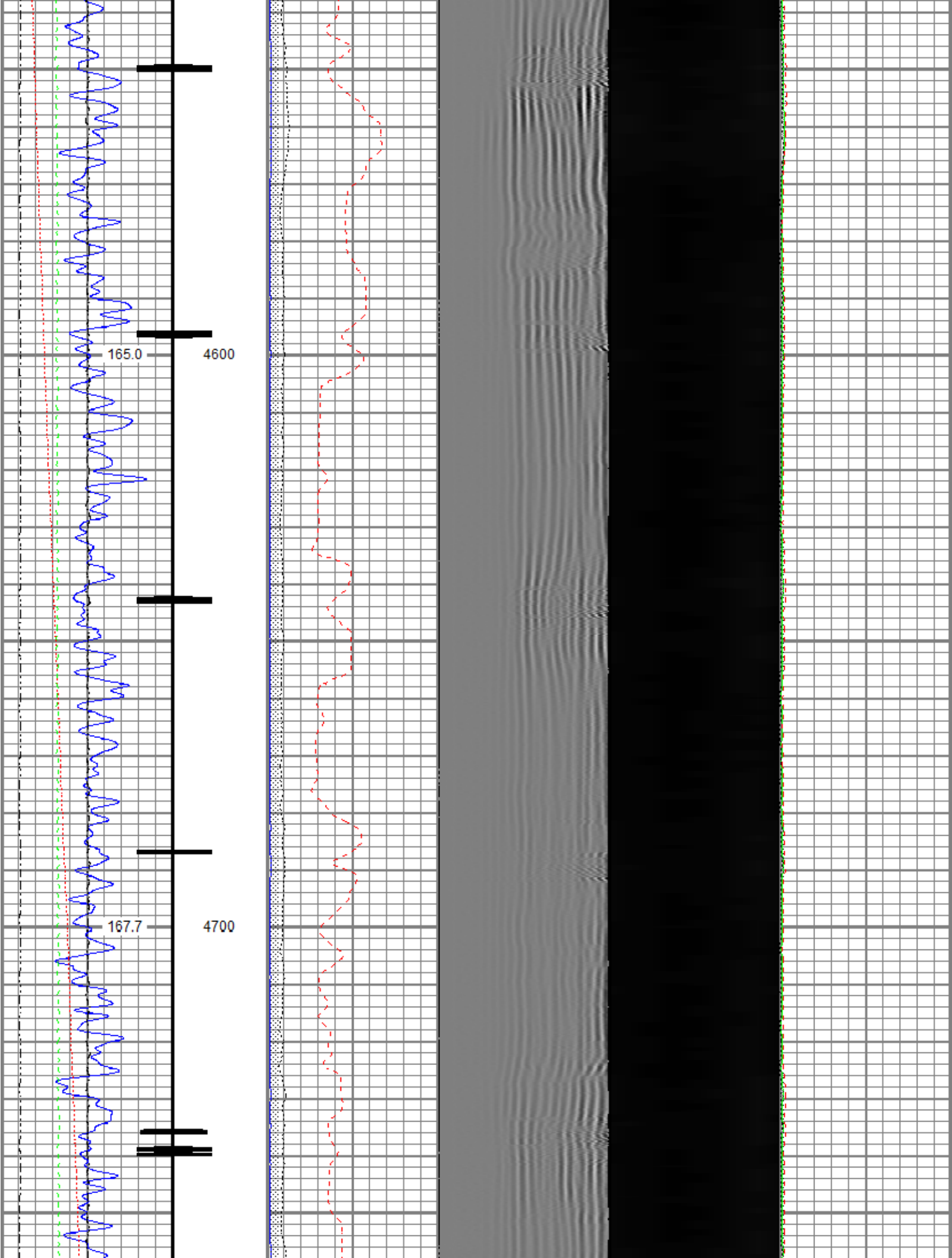

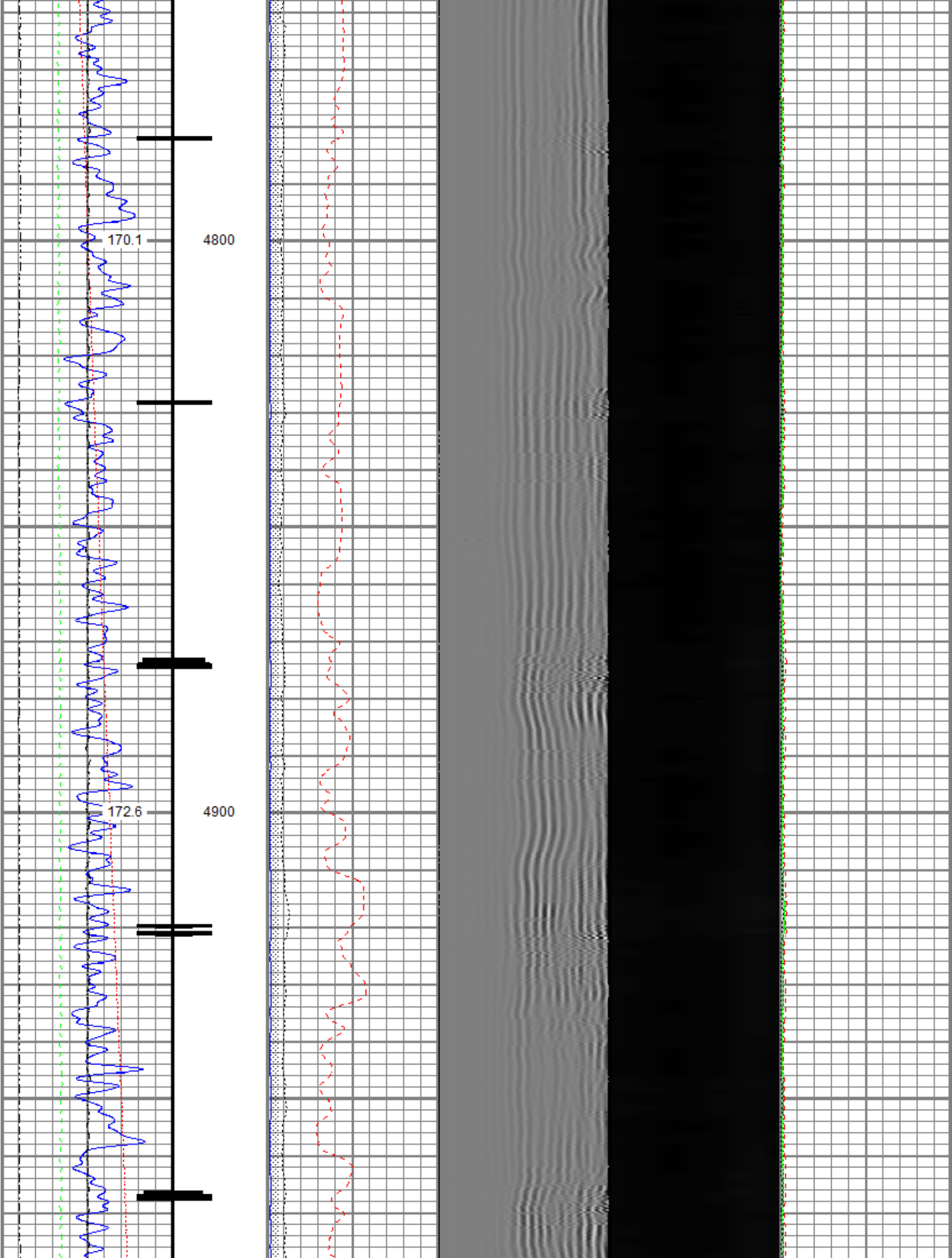

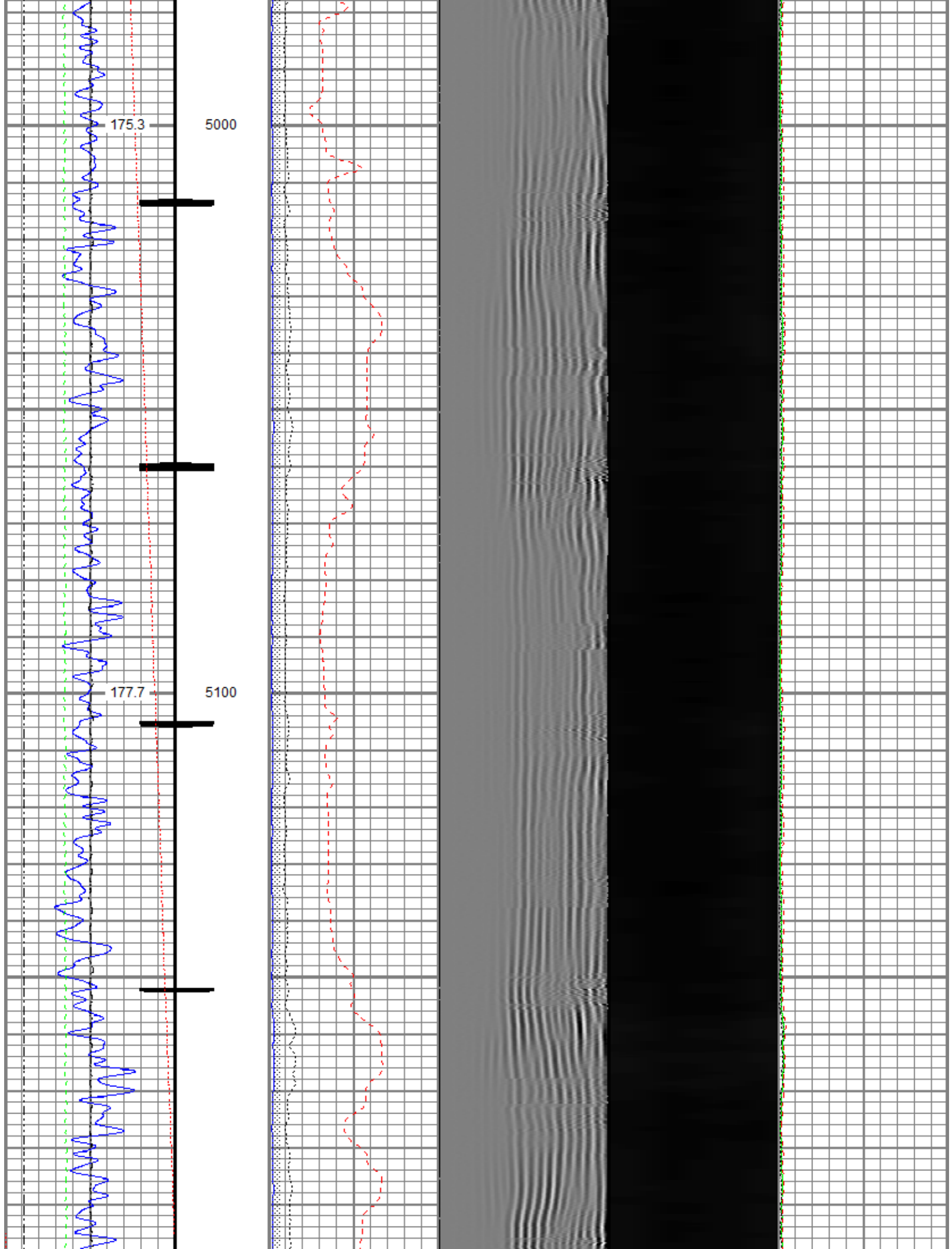

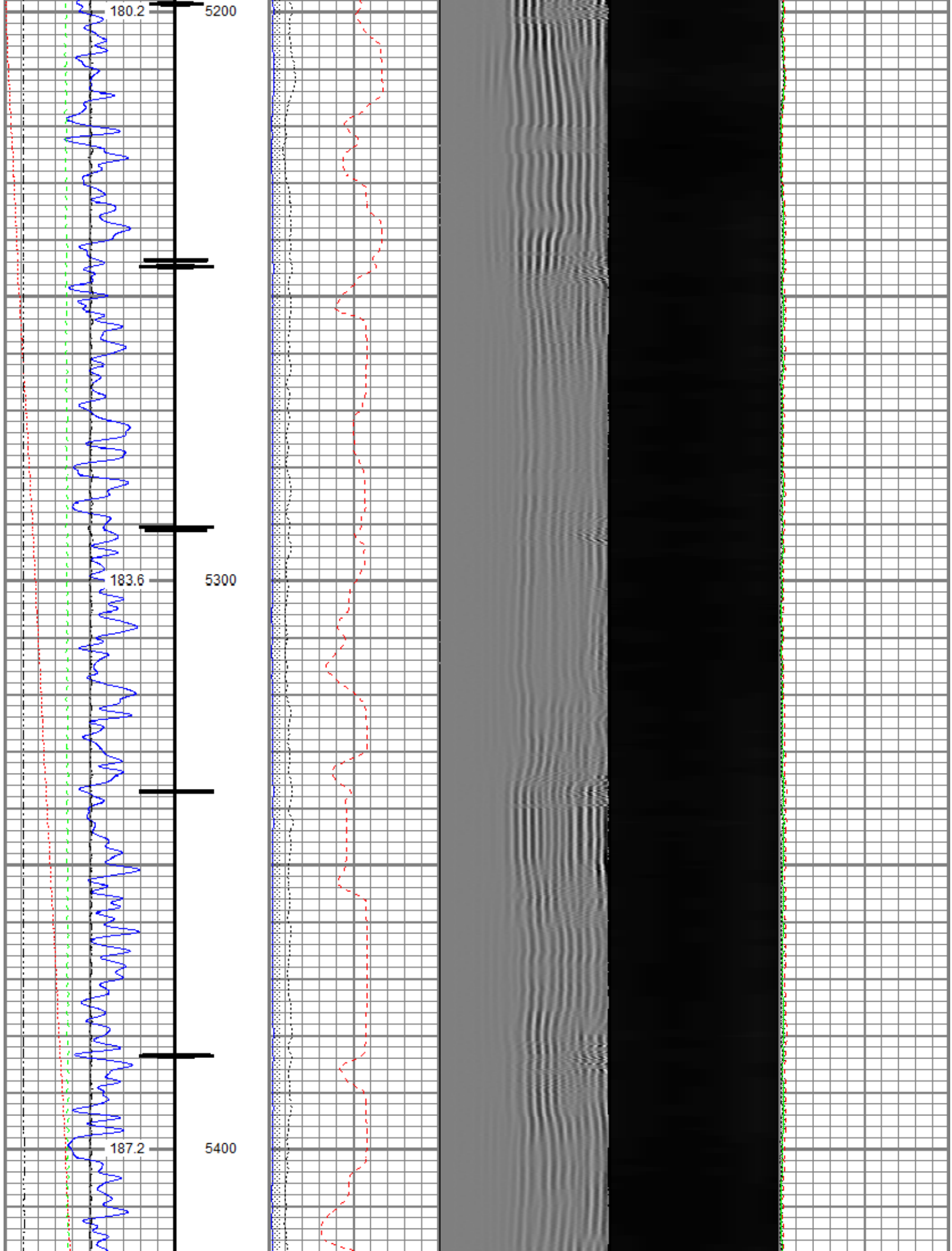

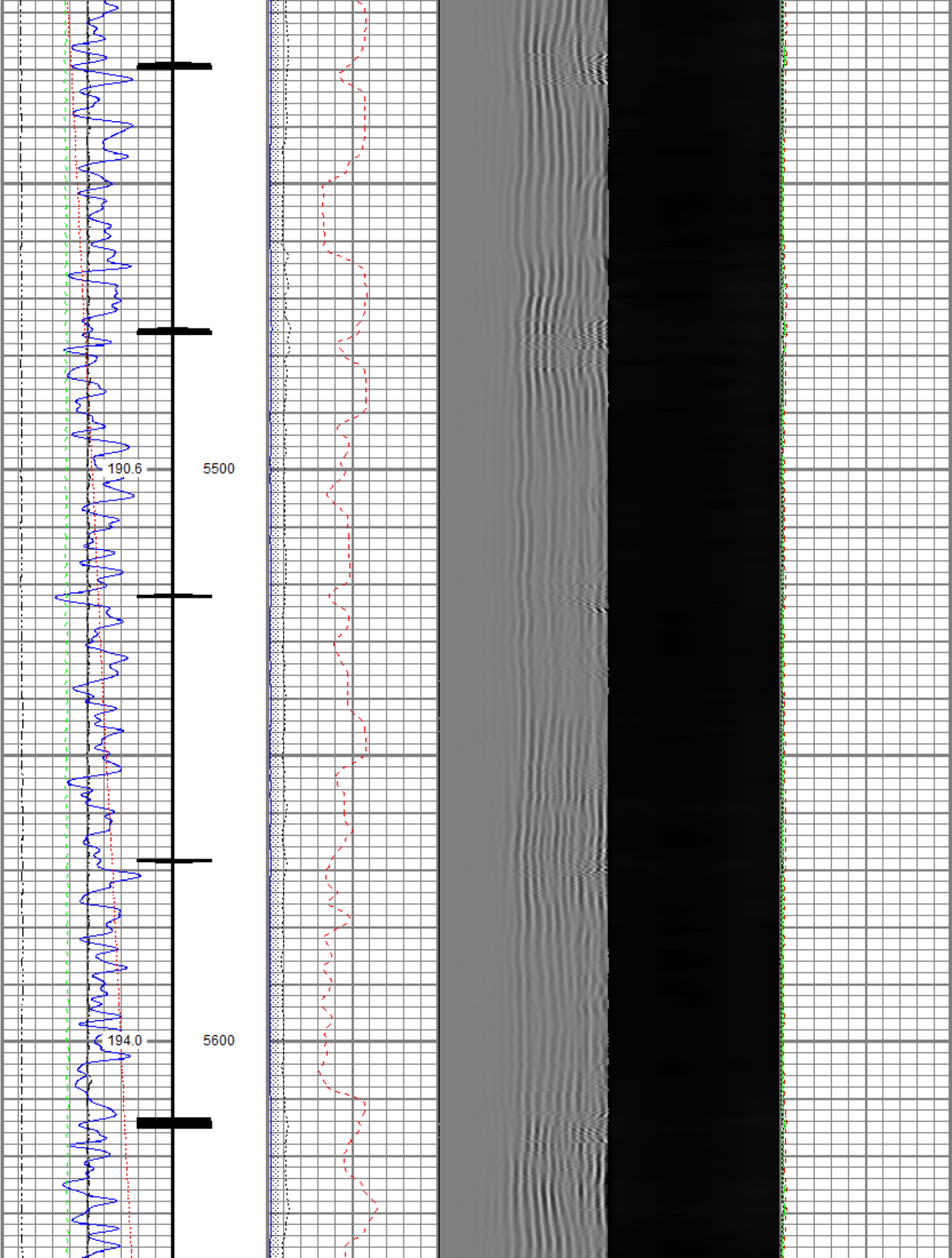

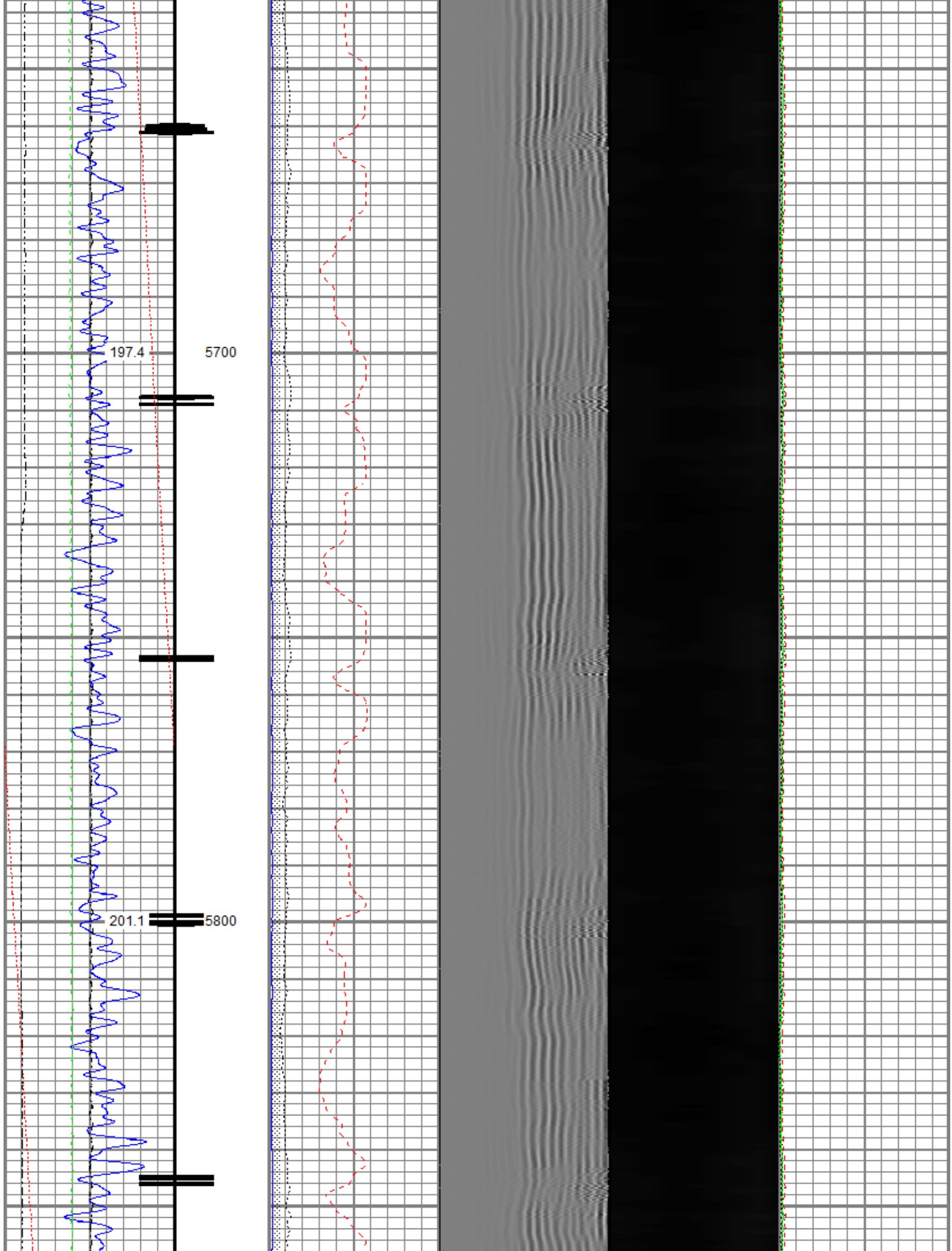

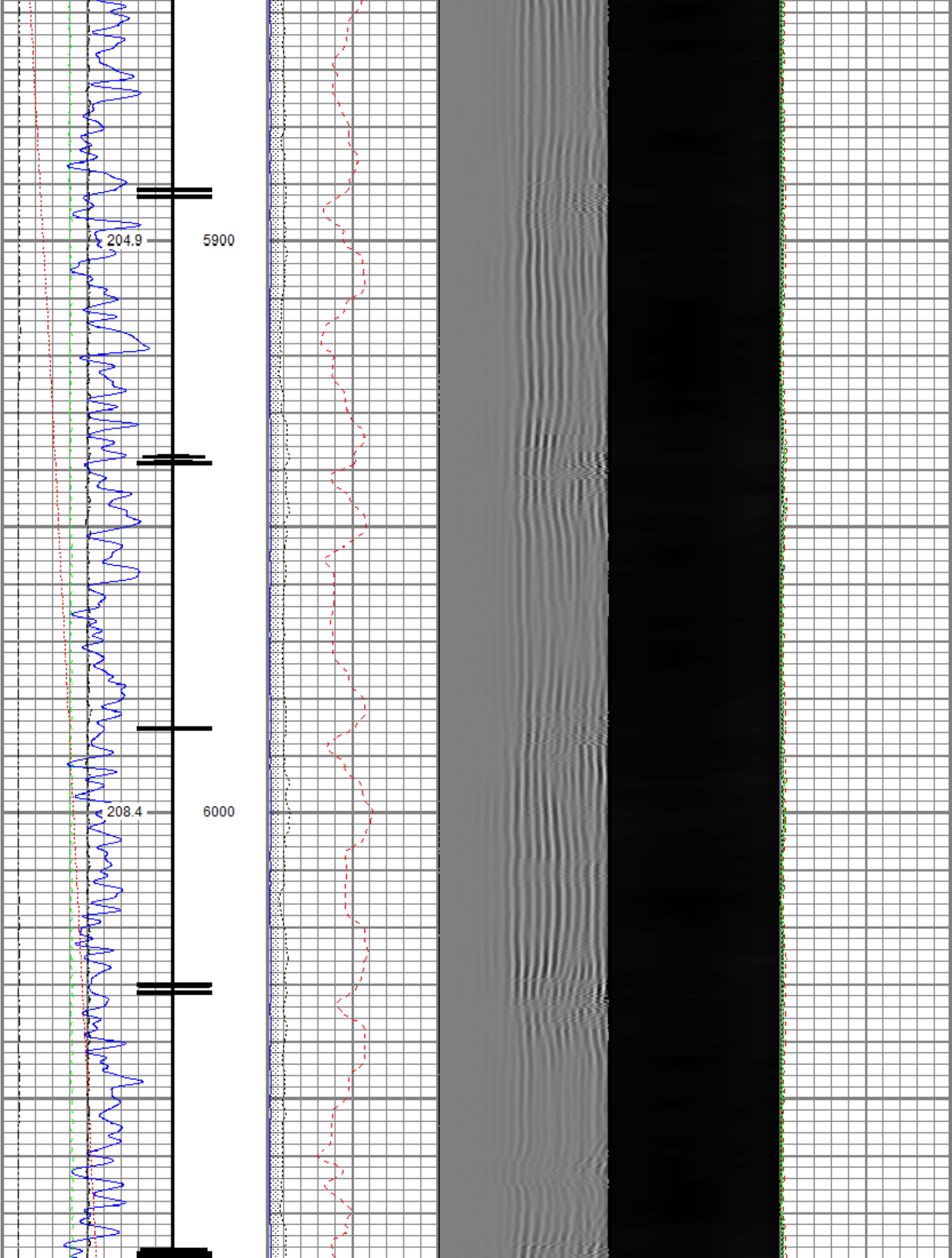

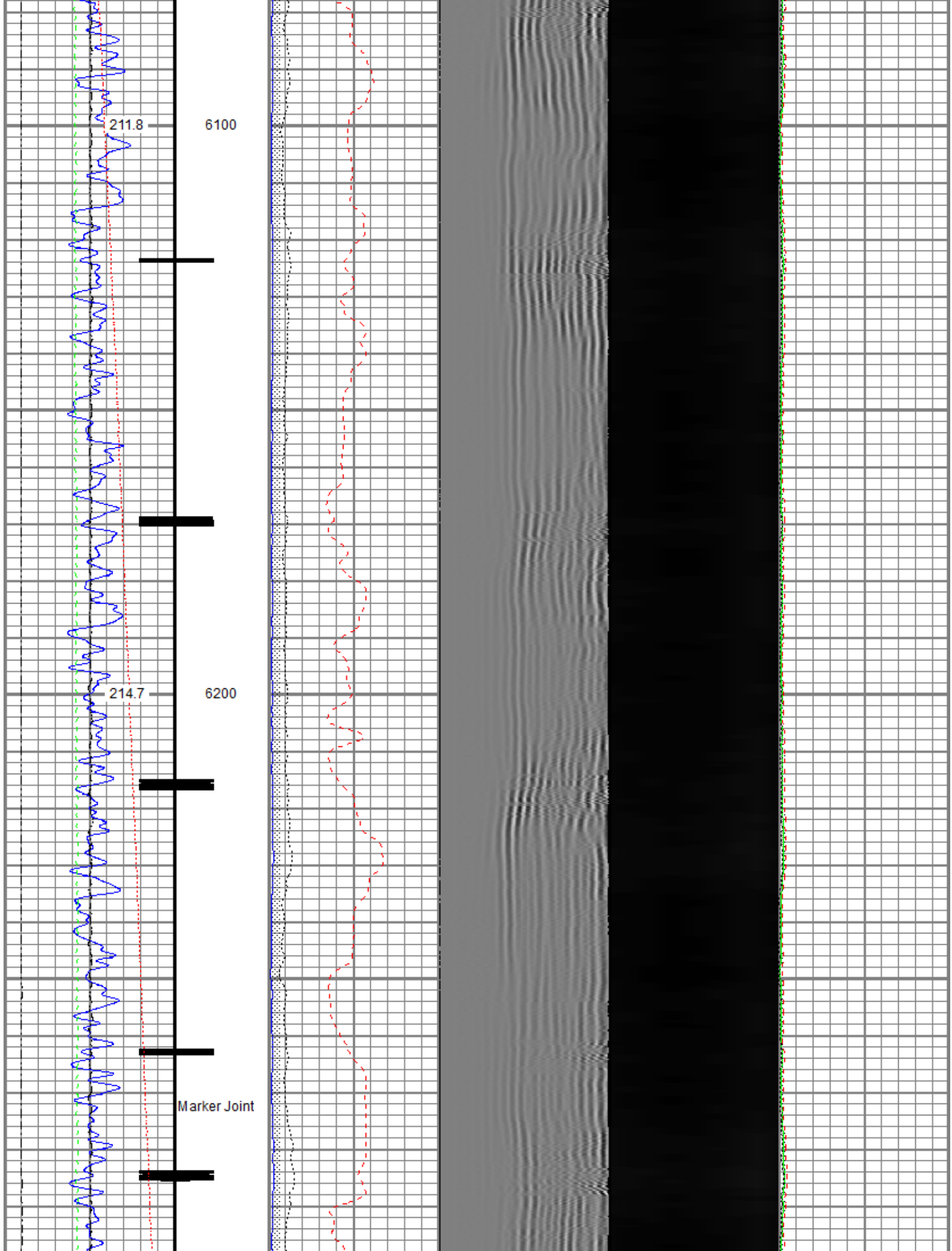

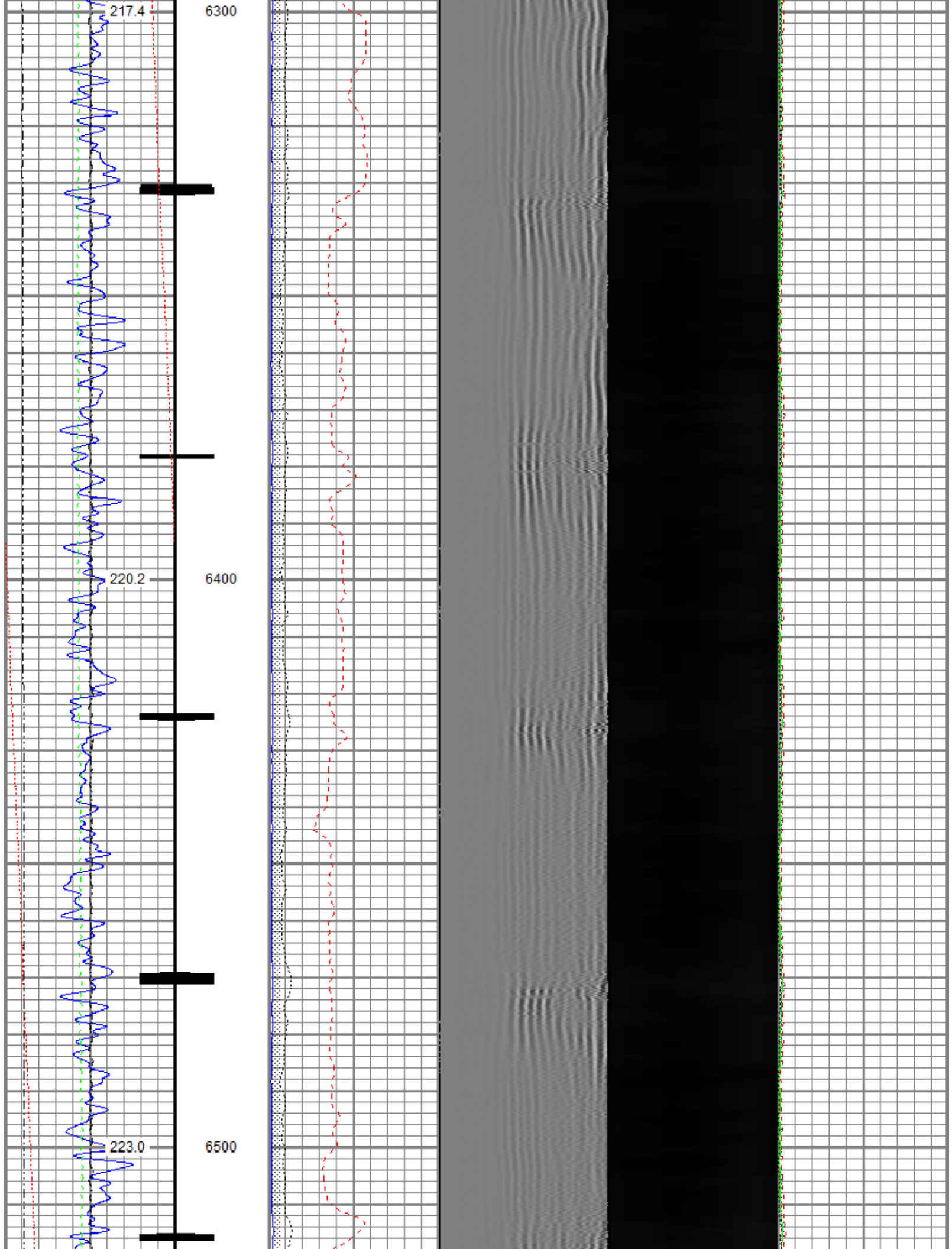

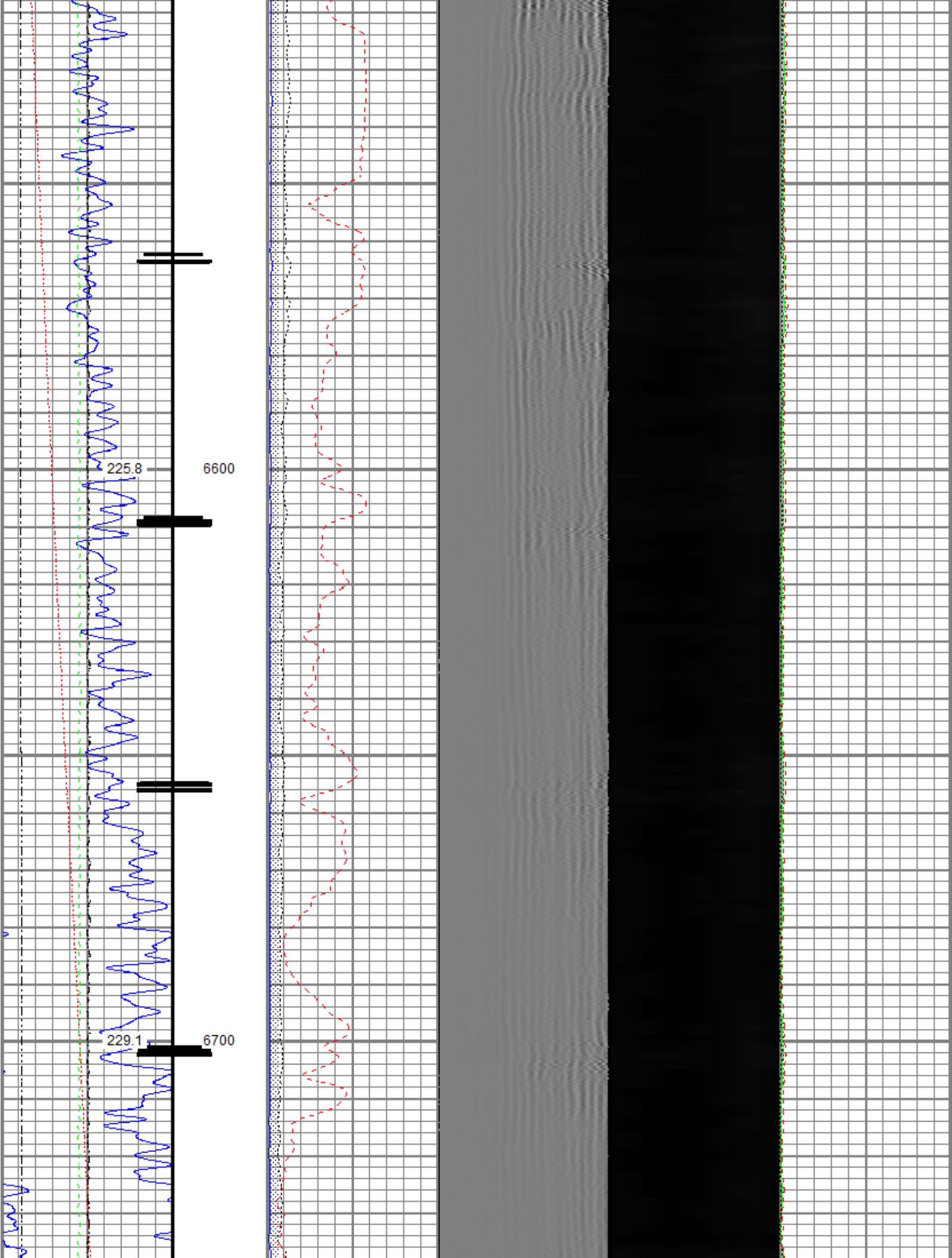

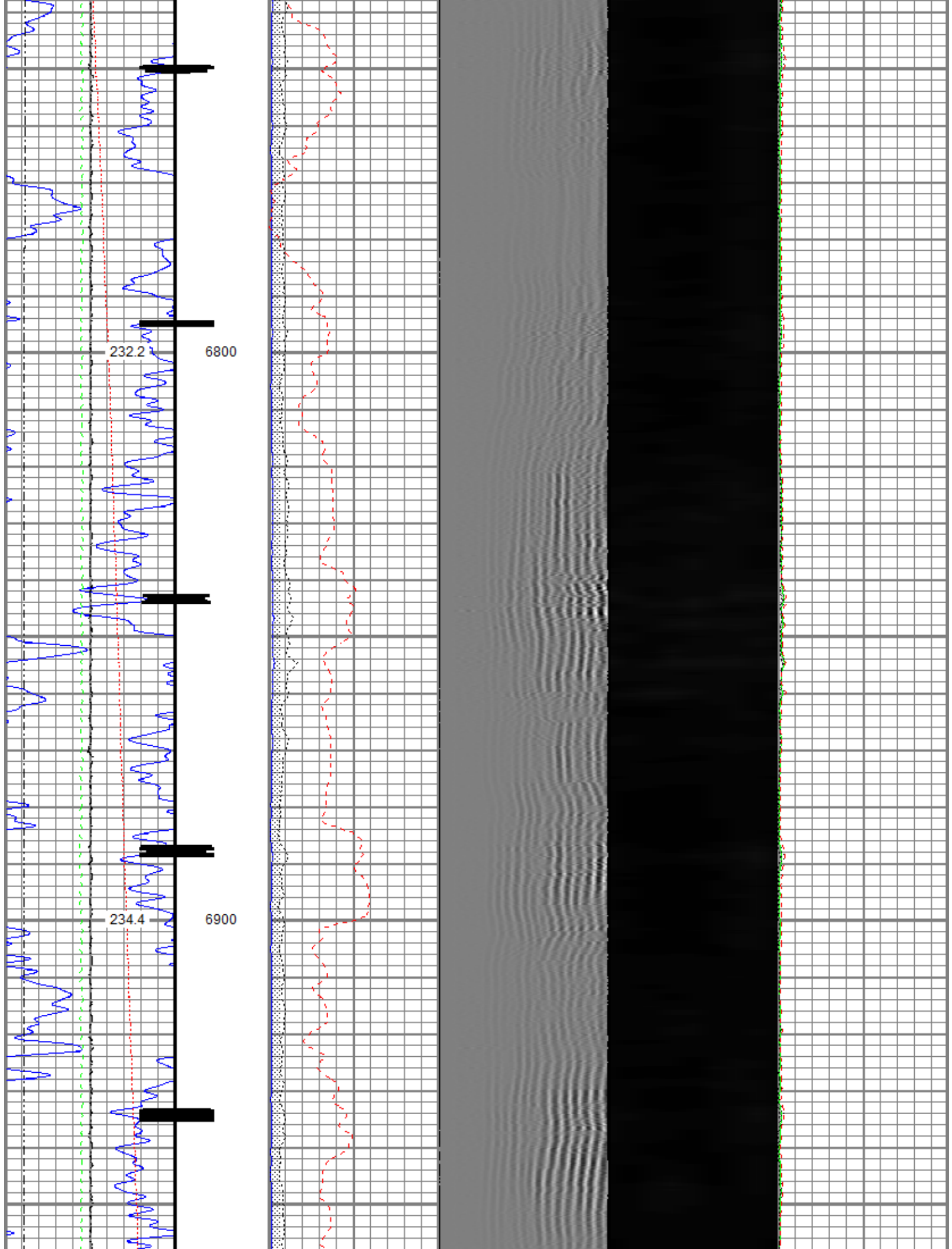

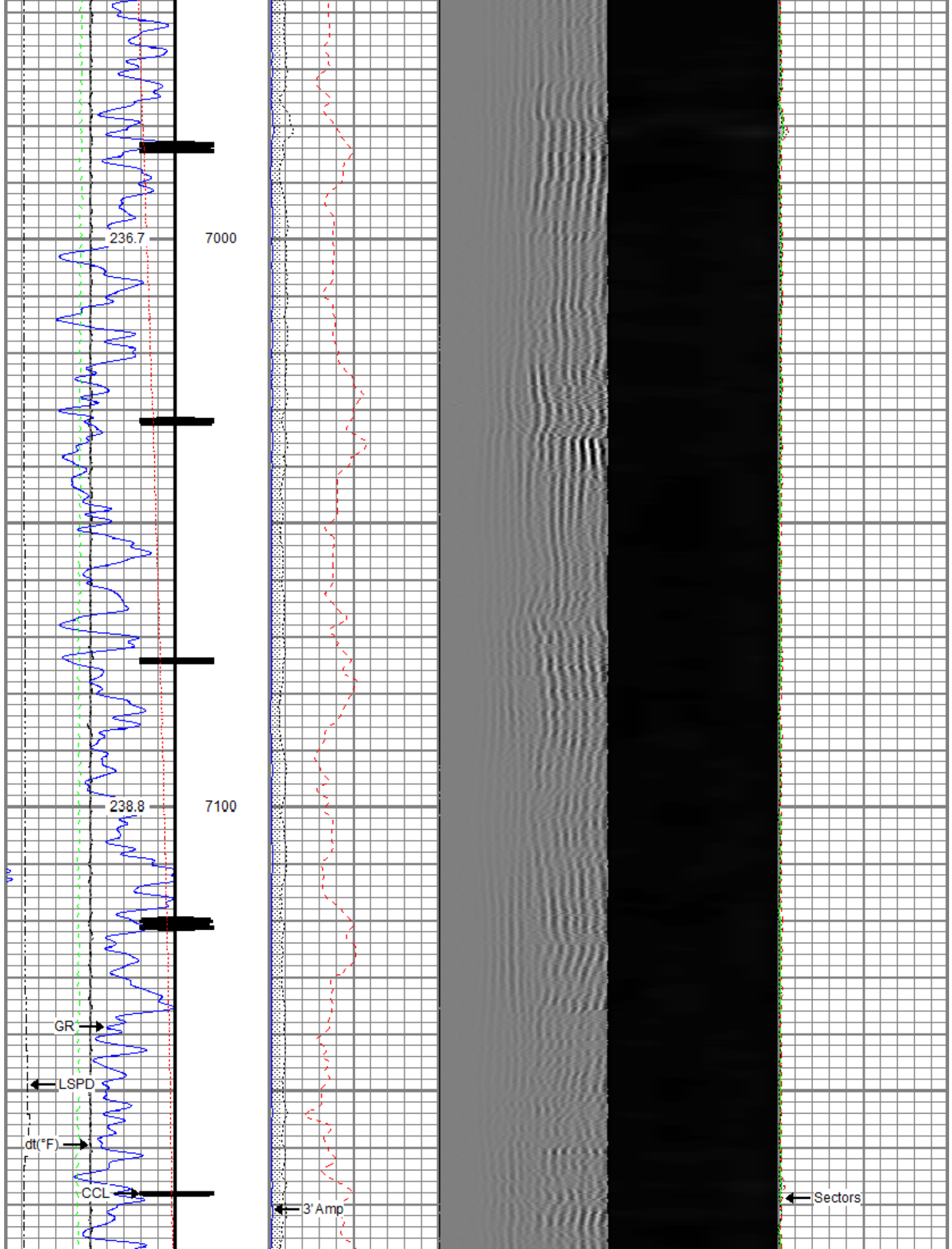

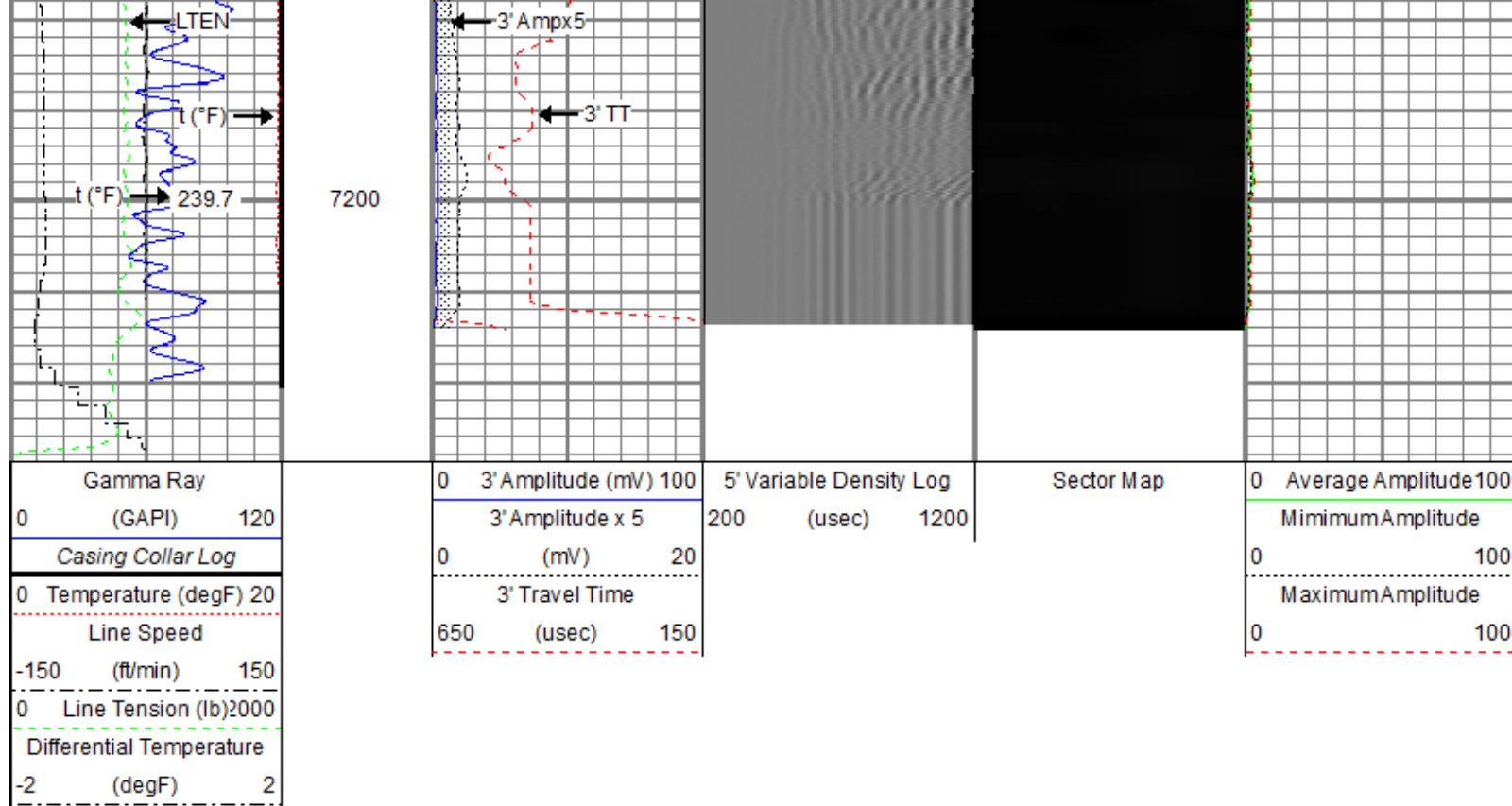



Repeat Pass

Recorded With 2200 PSI Surface Induced Pressure

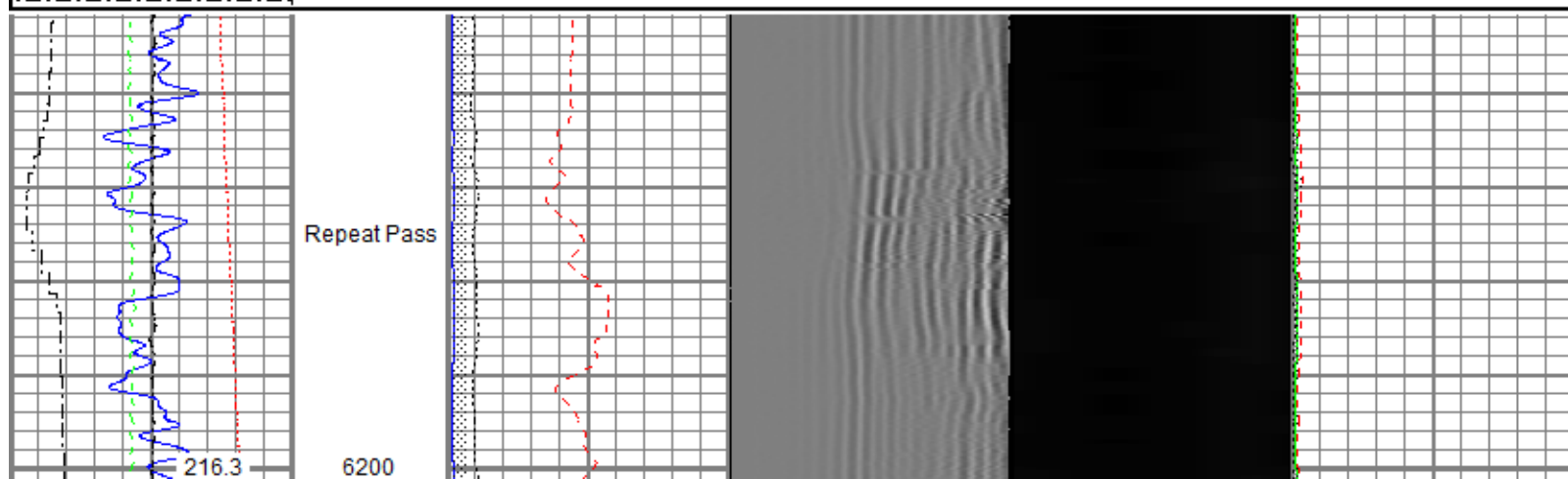
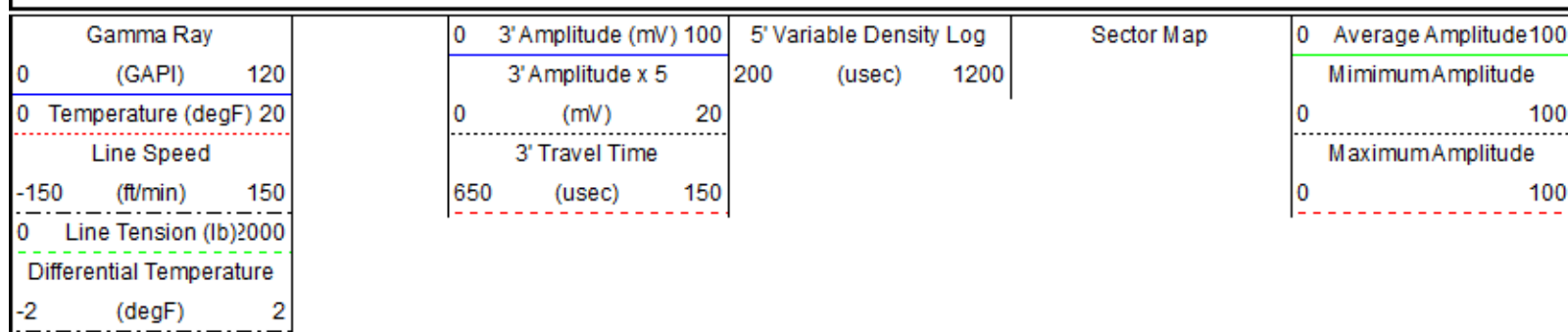
Database File noble\noble_reveille a35-762_rbl_02-07-21\noble_reveille a35-762_rbl_02-07-21.db
 Dataset Pathname repeat/pass1
 Presentation Format ros_radri_noble
 Dataset Creation Sun Feb 07 12:18:35 2021
 Charted by Depth in Feet scaled 1:240

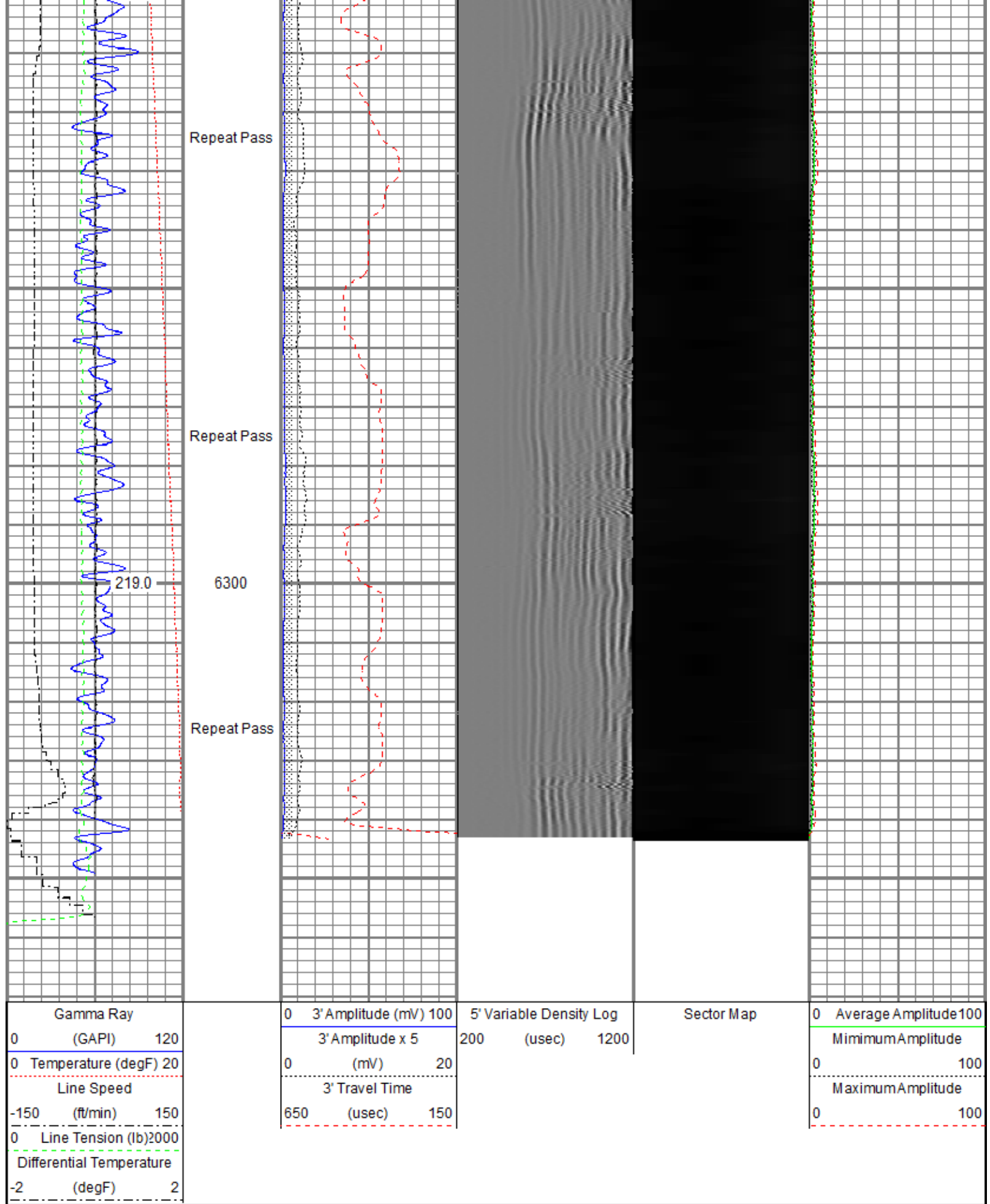



Sensor	Offset (ft)	Schematic	Description	Length (ft)	O.D. (in)	Weight (lb)
			Titan CHD-14375 GO	1.03	1.44	3.60

				Titan 1-7/16" Assembled Electric Cable Head with 1" Fishing Neck	1.00	1.44	0.00
				Probe CENT-2750 Probe 2-3/4" Electric Inline Bowspring Centralizer	2.88	2.75	20.00
TEMP	17.04						
WVFS8	14.81			Probe Radii-2750 RBT (120855) Probe 2-3/4" Radial Cement Bond Tool with Integral Temperature Sub	9.39	2.75	105.00
WVFS7	14.81						
WVFS6	14.81						
WVFS5	14.81						
WVFS4	14.81						
WVFS3	14.81						
WVFS2	14.81						
WVFS1	14.81						
WVFCAL	14.81						
WVF3FT	14.81						
WVF5FT	13.81						
HEADVOLT	10.56			Probe CENT-2750 Probe 2-3/4" Electric Inline Bowspring Centralizer	2.88	2.75	20.00
CCL\$2	6.80						
CCL\$1	6.80						
GR	5.46			Probe GR-CCL-2750 6PB (FW1810-044) Probe 2-3/4" rev.1 Digital Scintillation Gamma Ray/CCL Combined with 6 Pin Bottom for CNT	4.80	2.75	55.00
				Probe CENT-2750 Probe 2-3/4" Electric Inline Bowspring Centralizer	2.88	2.75	20.00
LOCTIM	0.00						
UTCTIM	0.00						
Dataset: Noble_Reveille A35-762_RBL_02-07-21.db: field/well/main/pass1 Total length: 23.86 ft Total weight: 223.60 lb O.D.: 2.75 in							

Gamma Ray Calibration Report

Serial Number: FW1810-044
Tool Model: 2750 6PB
Performed: Tue Dec 03 09:24:53 2019

Calibrator Value: 637.0 GAPI

Background Reading: 105.3 cps
Calibrator Reading: 1221.0 cps

Sensitivity: 0.5709 GAPI/cps

Segmented Cement Bond Log Calibration Report

Serial Number: 120855
Tool Model: 2750 RBT

Calibration Casing Diameter: 5.500 in
Calibration Depth: -23.756 ft

Master Calibration, performed (Derived):

	Raw (v)		Calibrated (mv)		Results	
	Zero	Cal	Zero	Cal	Gain	Offset
3'	0.000	0.610	0.800	71.921	116.572	0.783
CAL	0.658	0.642				
5'	0.000	0.563	0.800	71.921	126.293	0.775
SUM						
S1	0.000	0.624	0.000	100.000	160.211	-0.032
S2	0.000	0.645	0.000	100.000	155.038	-0.035
S3	0.000	0.645	0.000	100.000	155.103	-0.023
S4	0.000	0.619	0.000	100.000	161.493	-0.004
S5	-0.000	0.592	0.000	100.000	168.865	0.076
S6	0.000	0.574	0.000	100.000	174.411	-0.039
S7	0.000	0.575	0.000	100.000	173.853	-0.039
S8	0.000	0.583	0.000	100.000	171.667	-0.043

Internal Reference Calibration, performed (Not Performed):

	Raw (v)		Calibrated (v)		Results	
	Zero	Cal	Zero	Cal	Gain	Offset
CAL	0.000	0.000	0.658	0.642	1.000	0.000

Air Zero Calibration, performed Sun Feb 07 07:19:51 2021:

	Raw (v)	Calibrated (v)	Results
	Zero	Zero	Offset
3'	0.000	0.000	0.000
5'	0.000	0.000	0.000
SUM			
S1	0.000	0.000	0.000
S2	0.000	0.000	0.000
S3	0.000	0.000	0.000
S4	0.000	0.000	0.000
S5	0.000	0.000	0.000
S6	0.000	0.000	0.000
S7	0.000	0.000	0.000
S8	0.000	0.000	0.000

Temperature Calibration Report

Serial Number: 120855
Tool Model: 2750 RBT
Performed: Wed Dec 18 13:34:18 2019

	Reference	Reading
Low Reference:	100.00 degF	112.30 degF
High Reference:	350.00 degF	394.75 degF

Gain: 0.89
Offset: 0.60
Delta Spacing: 1



Company	Noble Energy Inc
Well	Reveille A35-762
Field	Wattenberg
County	Weld
State	Colorado