

LWD MEMORY LOG									
<div>Baker Hughes</div>			Gamma Ray						
Scale:	Company: Noble Energy								
Measured Depth	1:240		Well:			Reveille A35-772			
			Field:			Wattenberg			
			County:			Weld		Country: United States	
Depth Reference:	Driller's Depth		State:		Colorado				
Status:	Final Print		Surface Location:			Other Services:			
API No:	05-123-50796-00		Latitude:			40° 26' 10.788" N			
Job ID:	110697728		Longitude:			104° 31' 31.440" W			
Permanent Datum (P.D.):	Mean Sea Level		Elevation:			0.00 ft			
	Rig Floor		Above P.D.:			4678.00 ft			
						Elev. KB: N/A			
Log Measured From:			Elev. DF:			4678.00 ft			
			Elev. GL:			4648.00 ft			
Dates	Interval		Magnetic Field Reference						
From: 2021-01-18	Drilled (ft)	Logged (ft)	Azi Reference North:				Grid	Dip Angle: (deg)	66.83
To: 2021-01-20	Top: 1944.00	Top: 1944.00	Total Magnetic Field Strength: (nT)				51975		
Sput: 2021-01-18	Bottom: 17043.00	Bottom: 17030.00							
Borehole Record									
Casing Record									
Hole Size (in)	From (ft)	To (ft)	Size (in)	Weight (lb/ft)	From (ft)	To (ft)			
13.500	30.00	1944.00	9.625	36.00	30.00	1934.00			
8.500	1944.00	17043.00							
				</					

(C) 2020 Baker Hughes Company - All rights reserved. Baker Hughes and its affiliates provides this information on an "as is" basis for general information purposes and believes it to be accurate as of the date of publication. Baker Hughes does not make any representation as to the accuracy or completeness of the information and makes no warranties of any kind, specific, implied or oral, to the fullest extent permissible by law, including those of merchantability and fitness for a particular purpose or use. Baker Hughes hereby disclaims any and all liability for any direct, indirect, consequential or special damages, claims for lost profits, or third party claims arising from the use of the information, whether a claim is asserted in contract, tort, or otherwise. The Baker Hughes logo is a trademark of Baker Hughes Company.

Log Run Summary														
Run No	Bit Run No.	Bit Size	Bit Type	Bit Gauge Length (in)	Assembly Type	Logged Interval		Bit Depth Interval		Date / Time		Circ. Hours		
						Top	Bottom	From	To	Start Logging	End Logging			
		(in)				(ft)	(ft)	(ft)	(ft)	(h)				
1	1	8.500	PDC	2.50	Rotary Steerable	1944.00	9378.00	1944.00	9391.00	2021-01-18 06:00	2021-01-19 09:50	26.71		
2	1RR	8.500	PDC	2.50	Rotary Steerable	9378.00	17030.00	9391.00	17043.00	2021-01-19 18:47	2021-01-20 19:40	24.76		
Crew														
Name			Arrive Wellsite	Depart Wellsite	Name			Arrive Wellsite	Depart Wellsite	Name			Arrive Wellsite	Depart Wellsite
Adam Schlenz			2021-01-17	2021-01-21										

Mud Properties Record											
Date / Time	Run No.	Depth (ft)	Mud Type	Density (ppg)	Viscosity (cP)	pH	Fluid Loss (cm3)	Oil / Water	Source	Total Chlorides (ppm)	K+ (%)
2021-01-18 04:36	1	1944.00	Oil Based Mud	9.4	12	N/A	17.8	68.9/19.4	Active Pit	27211	0.00
2021-01-18 16:00	1	5893.00	Oil Based Mud	9.2	11	N/A	15.8	70.8/19	Active Pit	26239	0.00
2021-01-19 05:00	1	7644.00	Oil Based Mud	9.6	12	N/A	17.4	70.4/18	Active Pit	26239	0.00
2021-01-19 16:00	2	9391.00	Oil Based Mud	9.6	11	N/A	18.3	69.6/18.4	Active Pit	25753	0.00
2021-01-20 05:00	2	12889.00	Oil Based Mud	9.8	14	N/A	19.2	68.8/18	Active Pit	26725	0.00
2021-01-20 16:00	2	16100.00	Oil Based Mud	9.8	14	N/A	18.7	68.4/18	Active Pit	25267	0.00

Equipment and Service Data							
Run No.	Tool	Serial Number	Measurement	Sensor Offset (ft)	Bit Offset (ft)	Max O.D. (in)	Min I.D. (in)
1	AutoTrak Curve Steering Unit	14452345	Near Bit Inclination	5.93	6.78	7.000	4.330

1	AutoTrak Curve Steering Unit	14452345	Near Bit VSS	5.93	6.78	7.000	4.330
1	AutoTrak Curve MWD	14219791	Gamma (single)	2.75	12.95	7.000	3.250
1	AutoTrak Curve MWD	14219791	Directional (mag)	12.27	22.47	7.000	3.250
2	AutoTrak Curve Steering Unit	14381997	Near Bit VSS	5.93	6.78	7.000	4.330
2	AutoTrak Curve Steering Unit	14381997	Near Bit Inclination	5.93	6.78	7.000	4.330
2	AutoTrak Curve MWD	14313857	Gamma (single)	2.75	12.93	7.000	3.250
2	AutoTrak Curve MWD	14313857	Directional (mag)	12.27	22.45	7.000	3.250

Service and Tool Mnemonics

Mnemonic	Name	Description
ATC SU	AutoTrak Curve SU	Auto Trak Curve Steering Unit
ATC MWD	AutoTrak Curve MWD	Auto Trak Curve MWD
ATC LCPM	AutoTrak Curve LCPM	Auto Trak Curve LCPM

Comments

1	Depth measurements were obtained from a depth control system not supplied or operated by Baker Hughes. Due to the lack of control by Baker Hughes, depth calibrations and measurements could not be independently verified.
2	Baker Hughes LWD runs 1 and 2 utilized a 6.75 inch NaviGamma service (Directional and Gamma Ray) behind a 8.5 inch bit and rotary steerable assembly from 1944 to 17043 feet MD (1944 to 6682 feet TVD).
3	The Gamma Ray Apparent (GRAM) data is presented 0 to 300 API, per the customer's request.

Remarks

Number	Depth (ft)	Hole Section (in)	Run No.	Remark
1	9391.00	8.500	2	The interval from 9378 to 9391 feet MD (6675 feet TVD) was logged 9 hours after being drilled, due to a trip out of the hole to pick up a new bottom hole assembly. Due to a gamma ray sensor failure there is a gap in gamma ray memory data from 9290 to 9379 feet MD (6675 feet TVD).
2	17043.00	8.500	2	The interval from 17030 to 17043 feet MD (6682 feet TVD) was not logged after being drilled due to sensor to bit offset at well TD.

Curve Mnemonics

Presented Curves	Description	Units
ROP_AVG	Rate of Penetration - Average 3 ft Average	ft/h
TVD	True Vertical Depth	ft
WOB_AVG	Weight on Bit - Average 1 ft Average	klb
GRAM	Gamma Ray - Apparent - Memory 0.5 ft Average	API
GRIM	Gamma Ray - Data Point Indicator - Memory	unitless
GRTM	Gamma Ray - Time Since Drilled - Memory	min
TCDM	Directional Real-Time Survey Temperature	degF

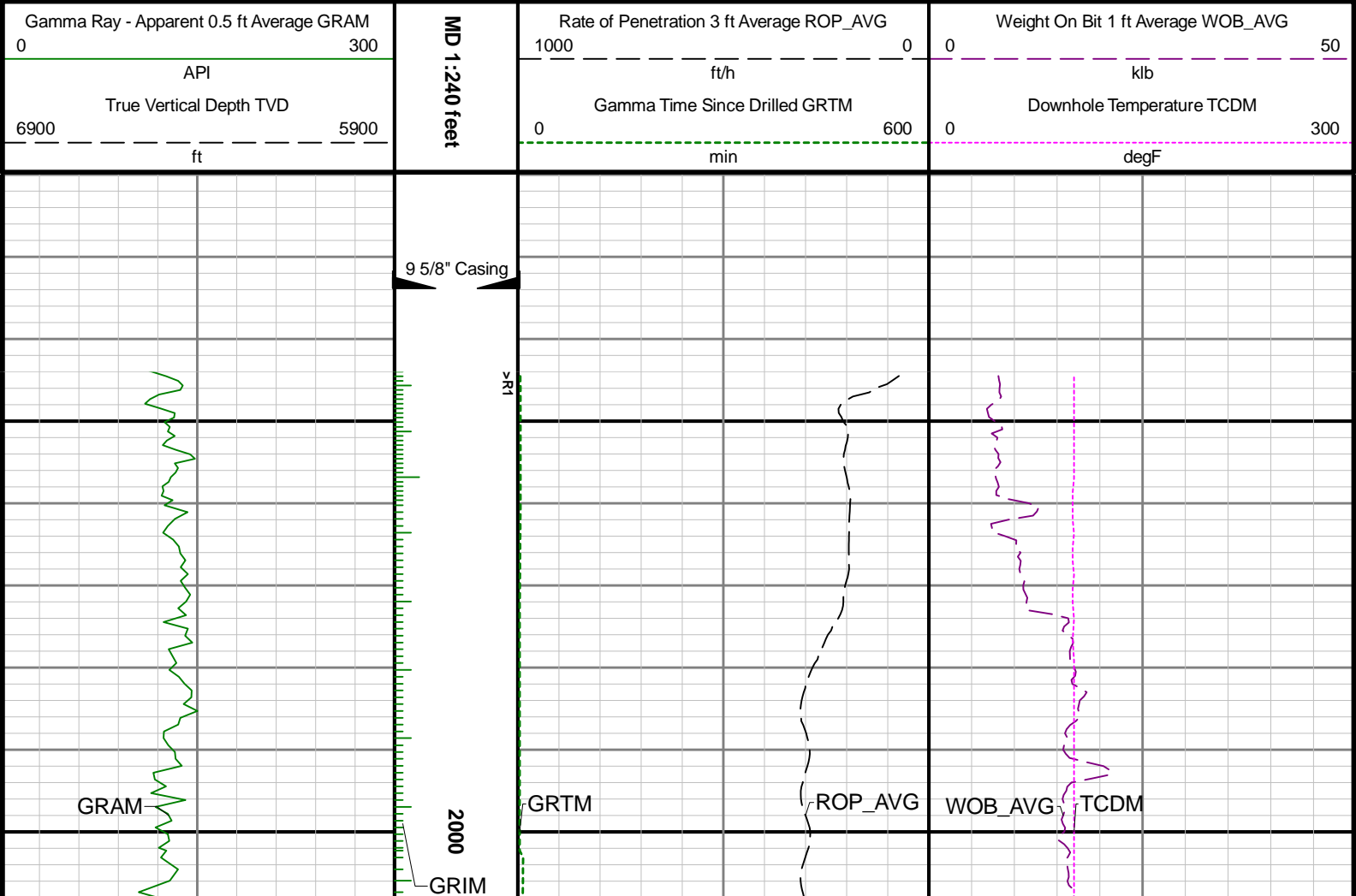



2100

2200

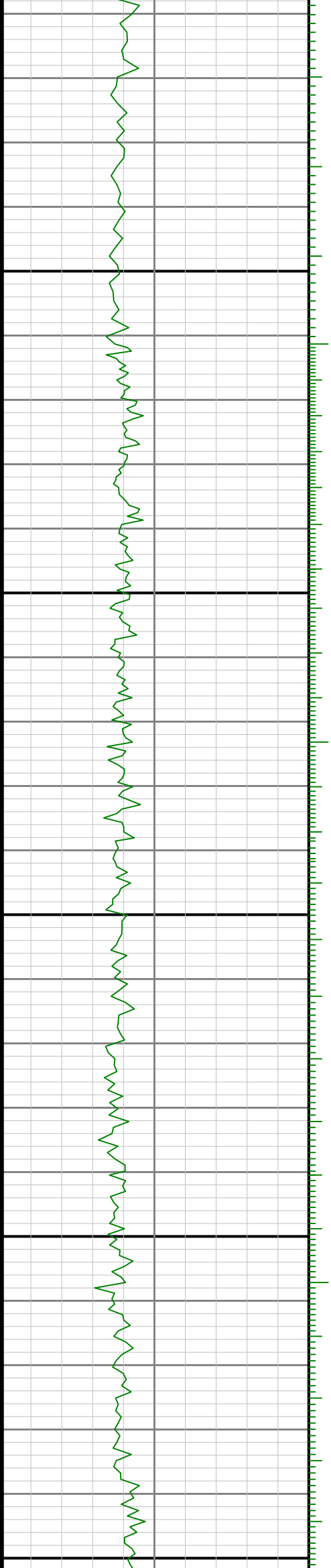

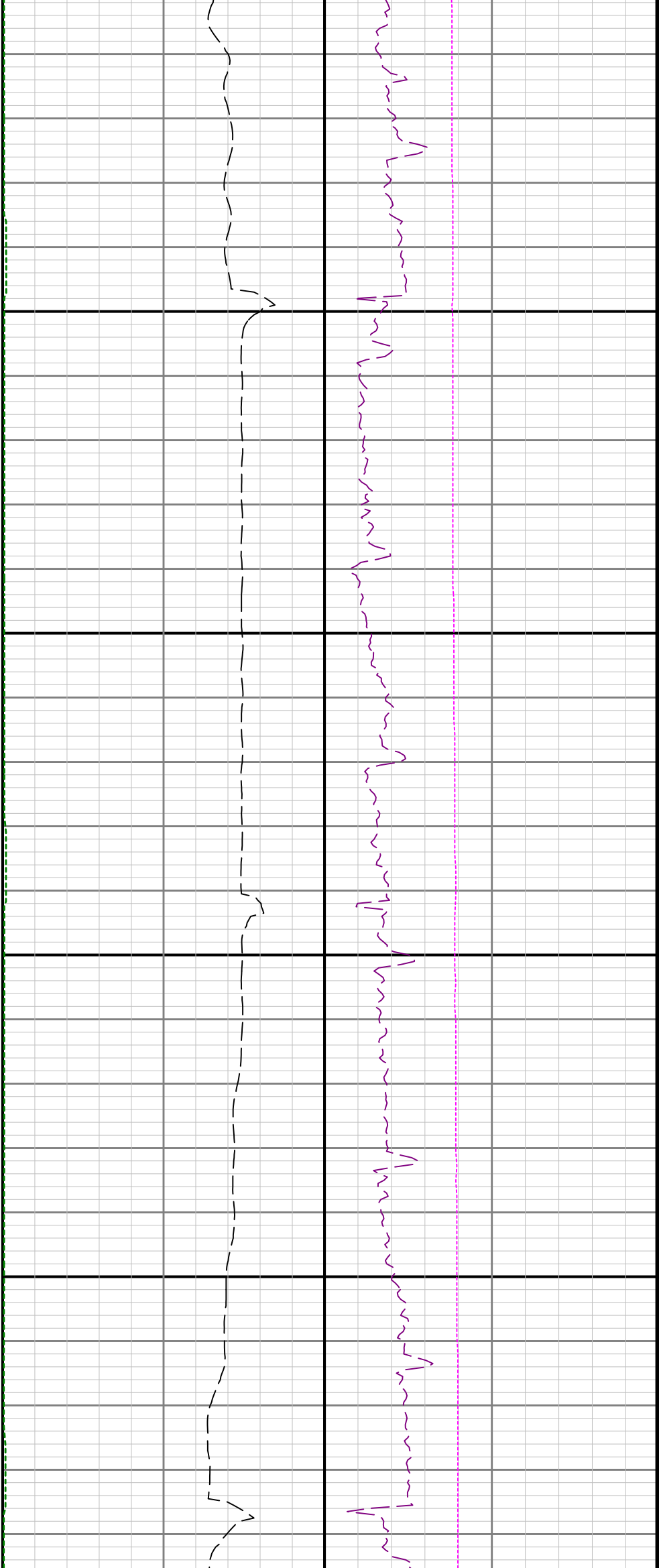

2300

2400

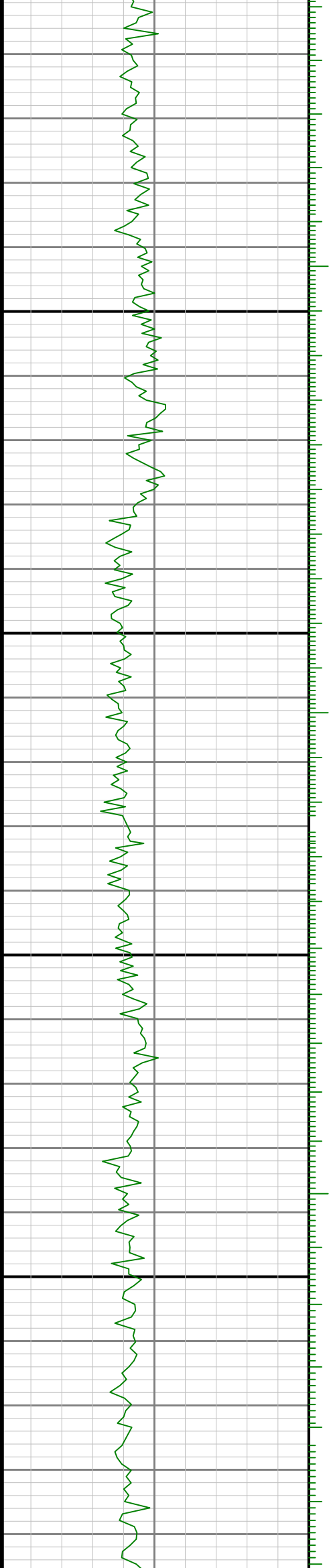

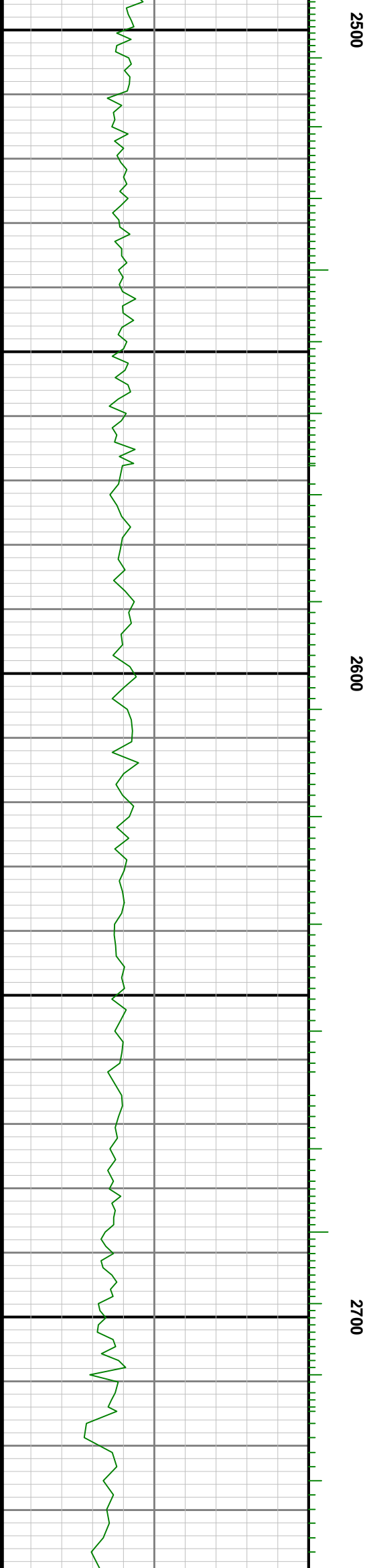
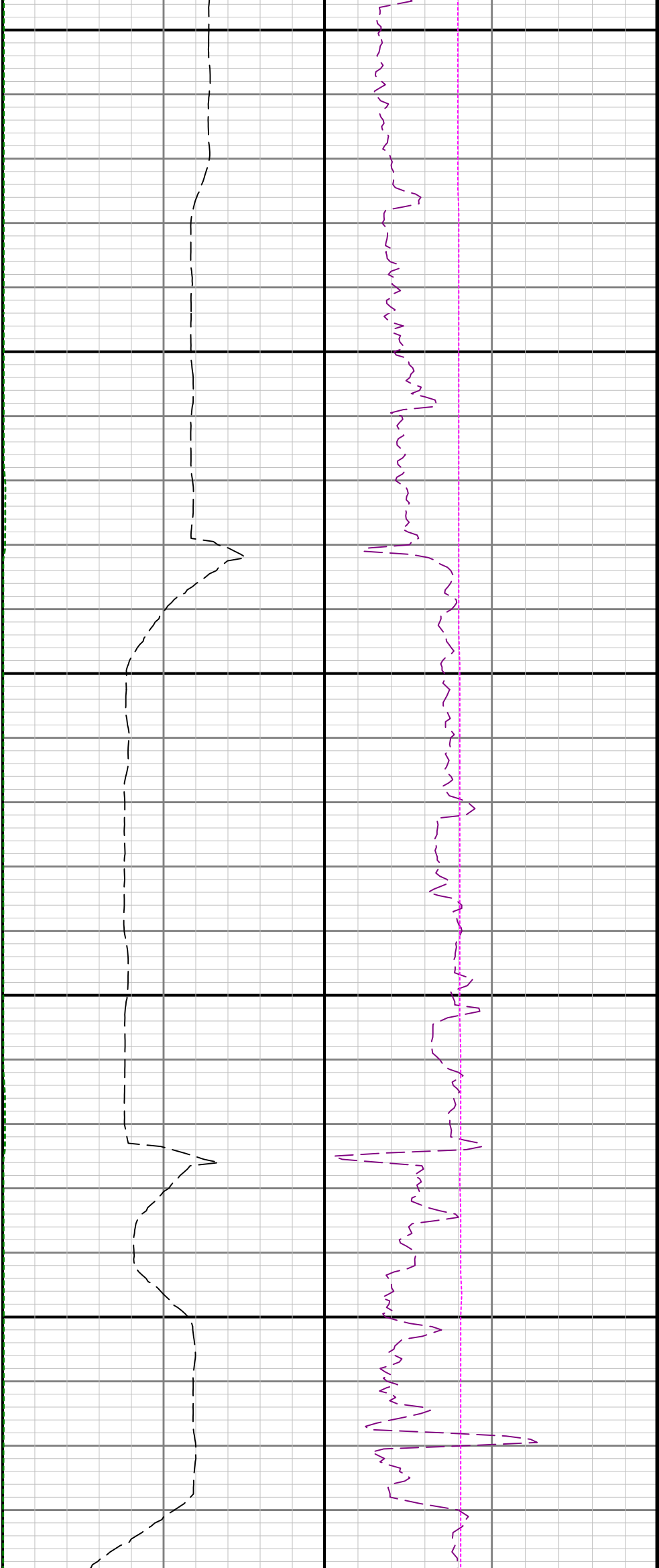

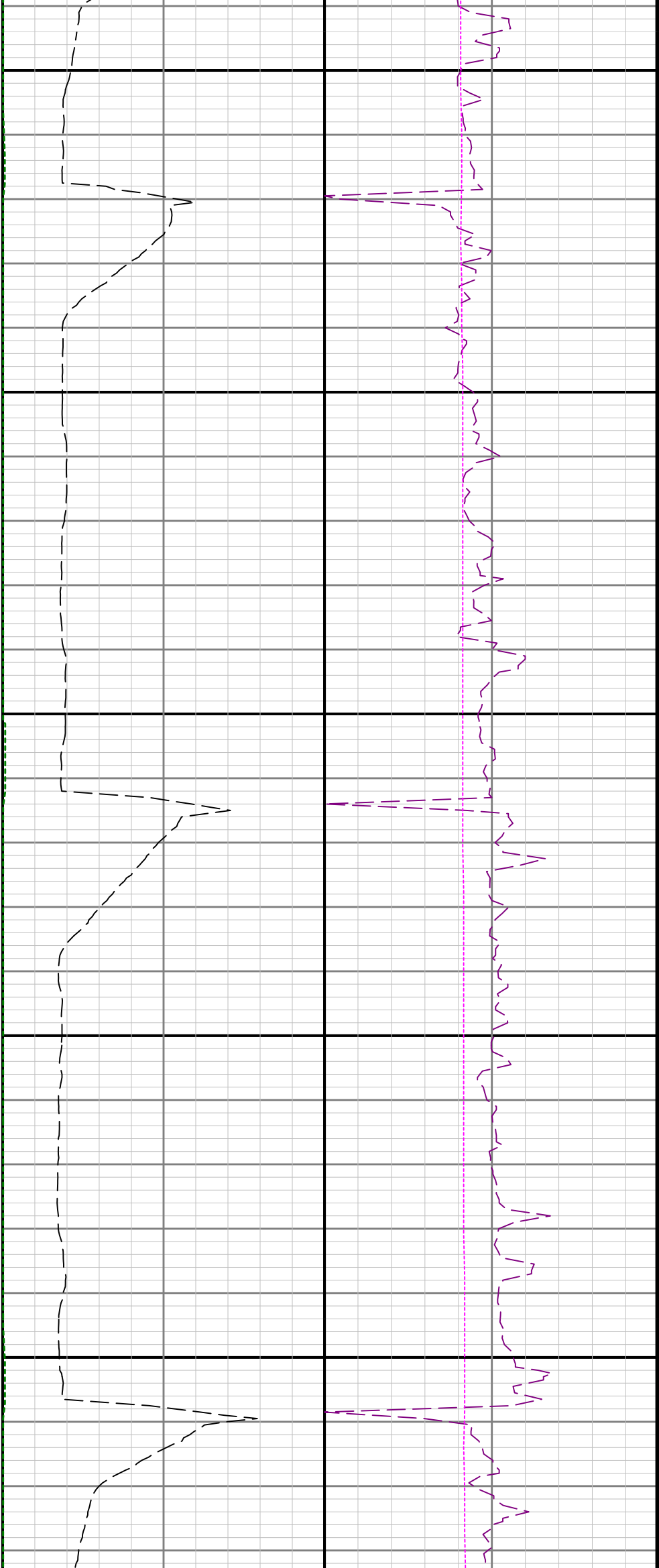

2800

2900

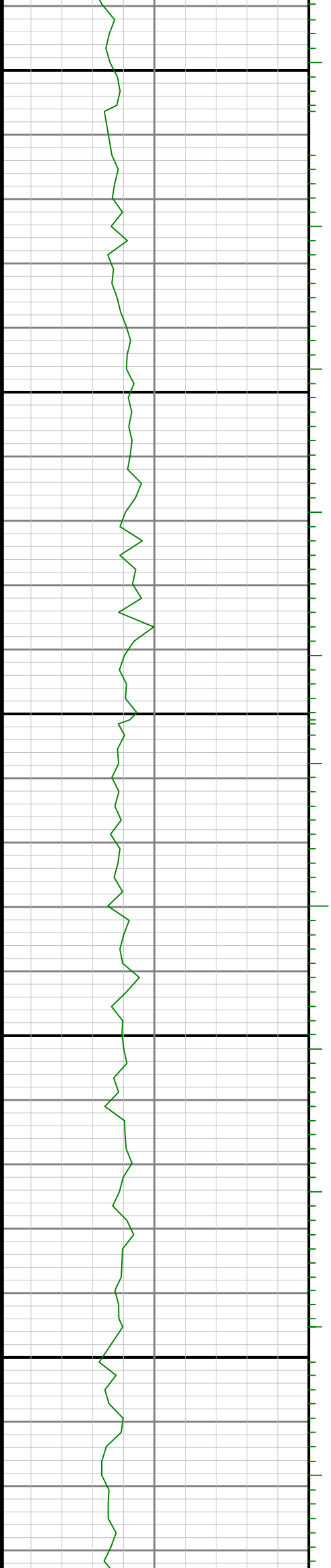

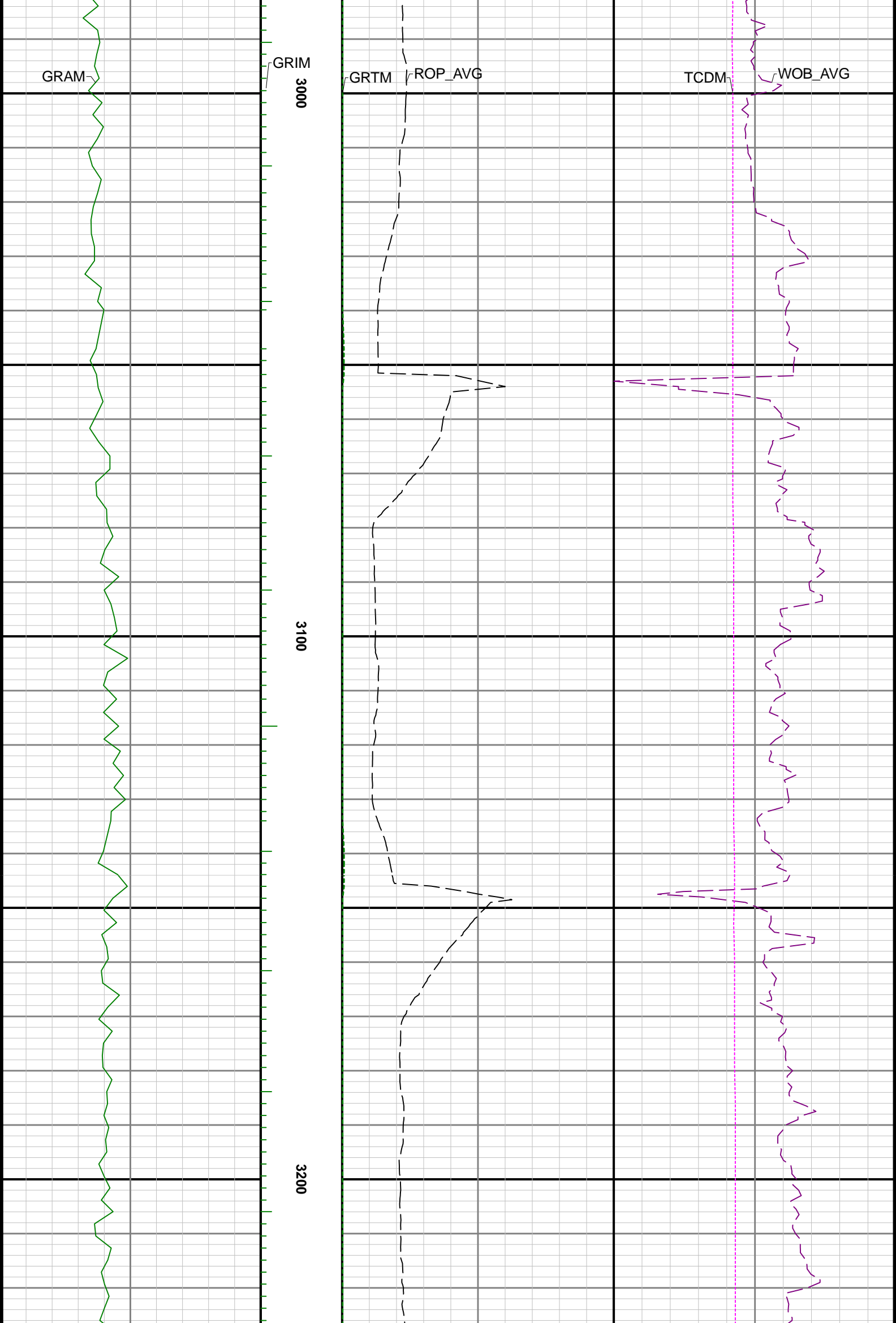

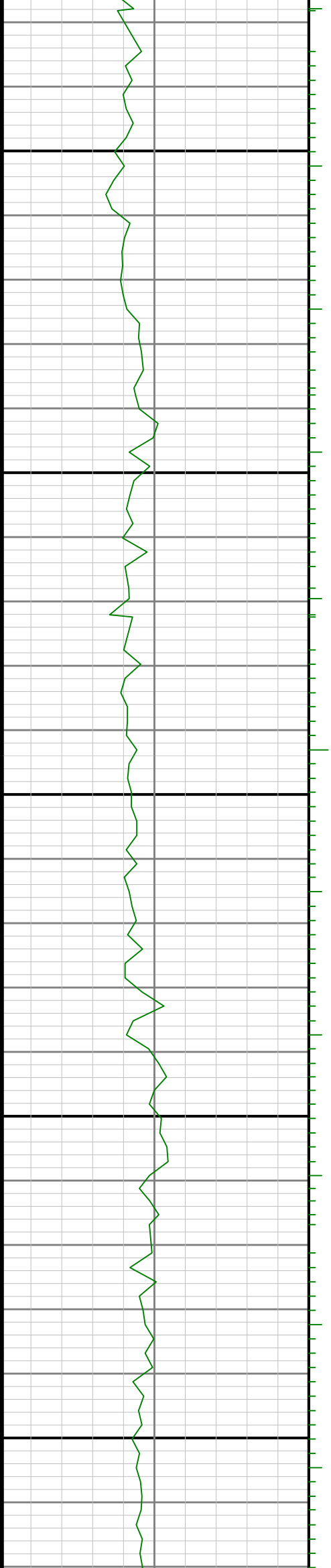
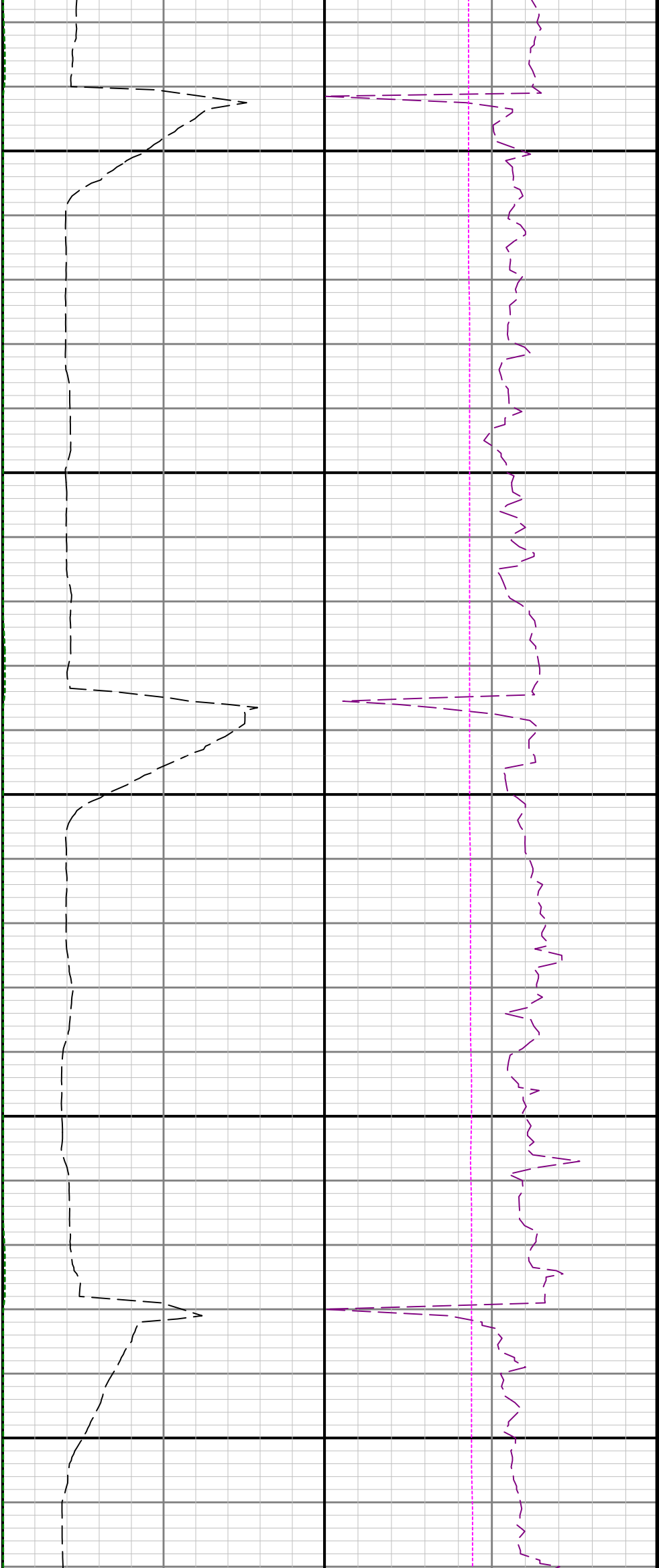

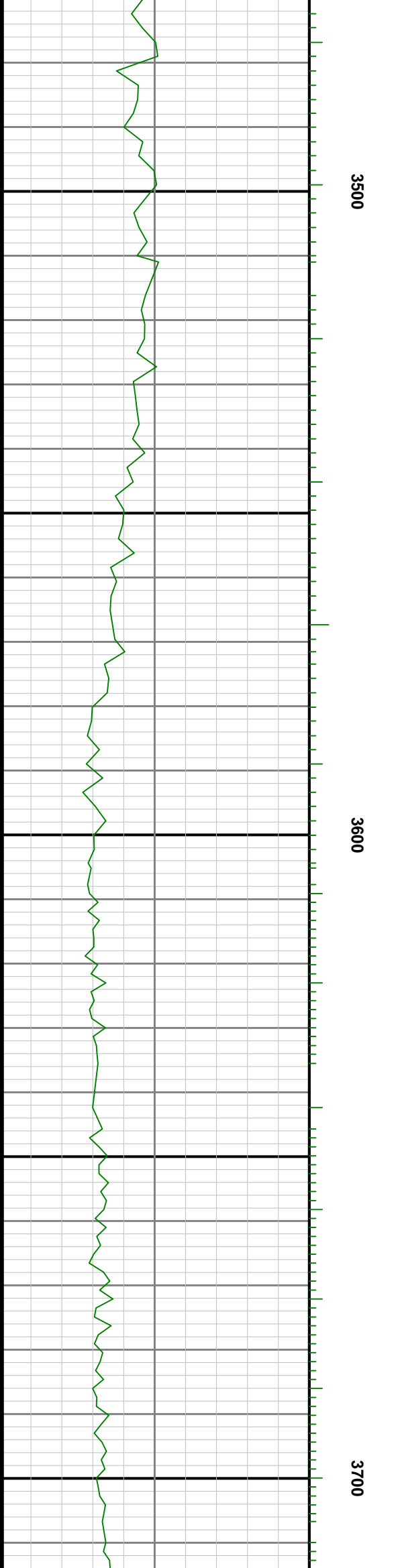
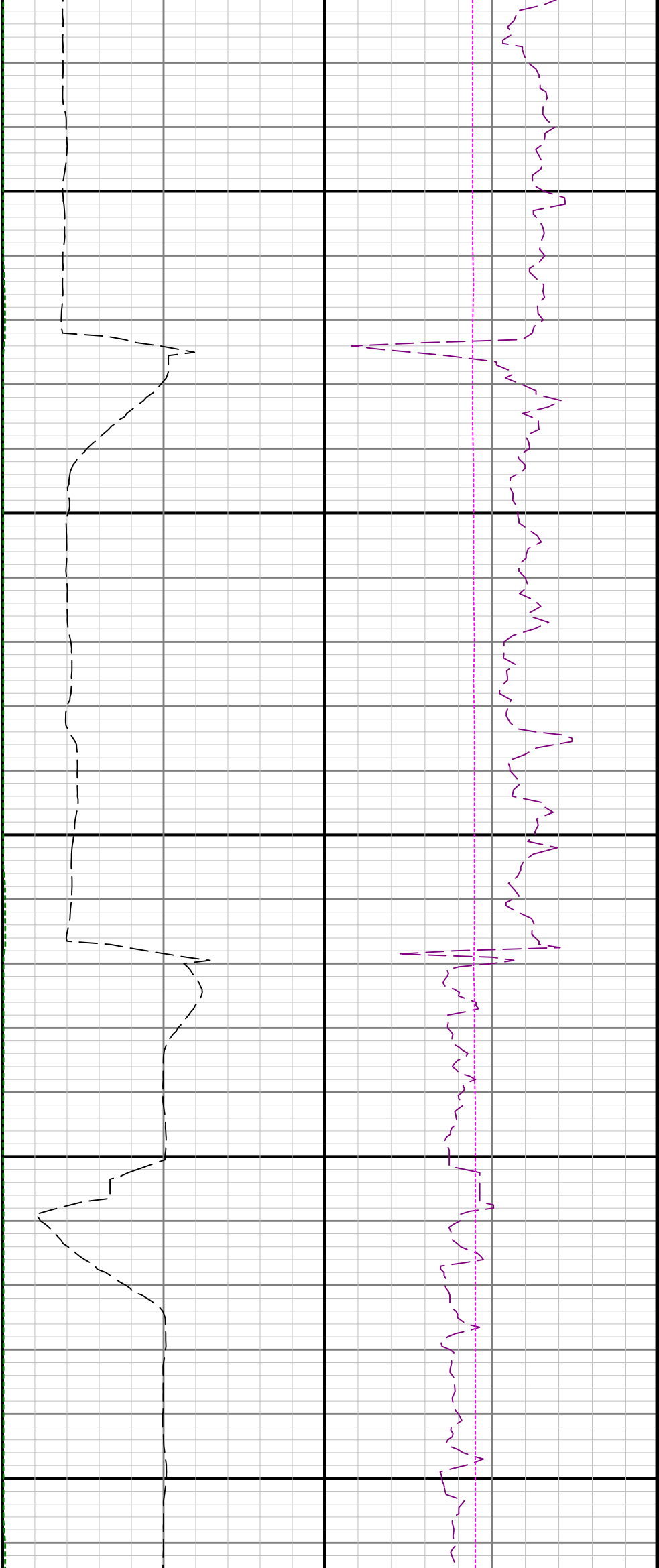

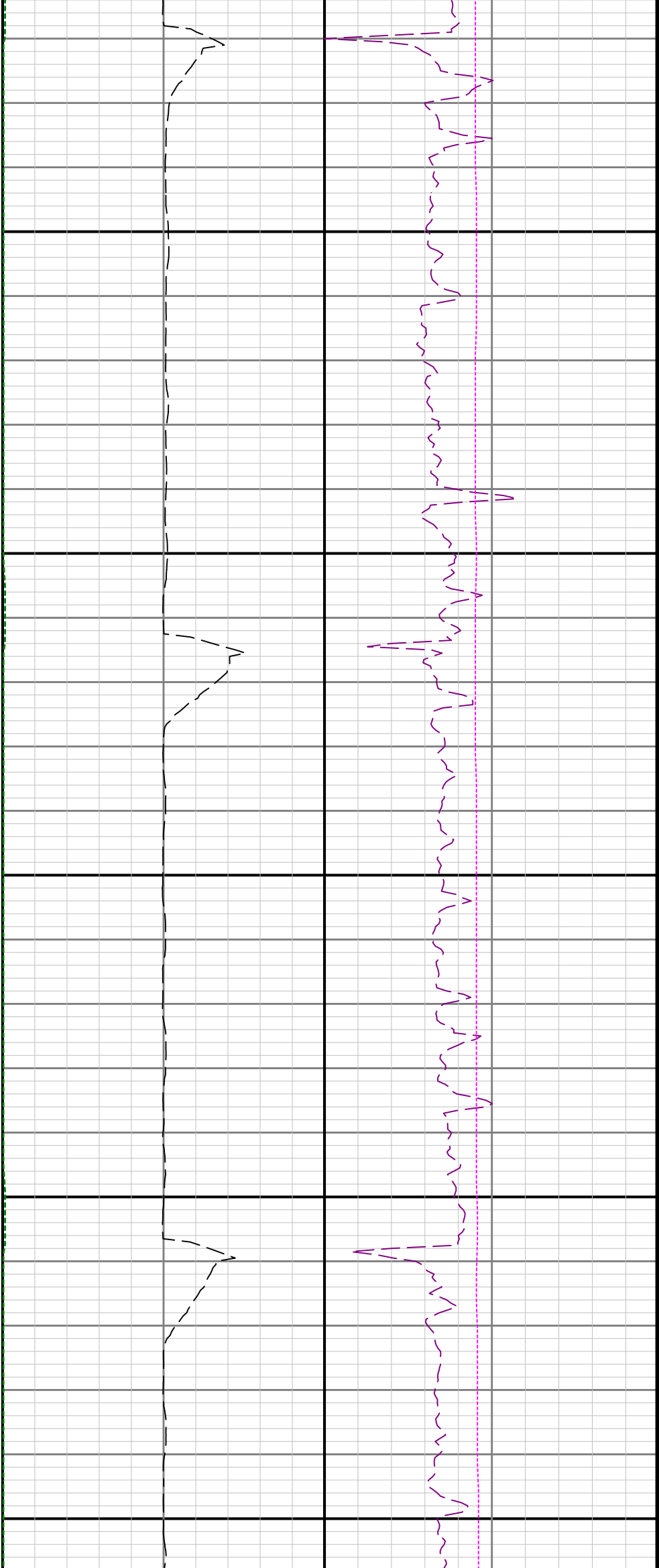

3800

3900

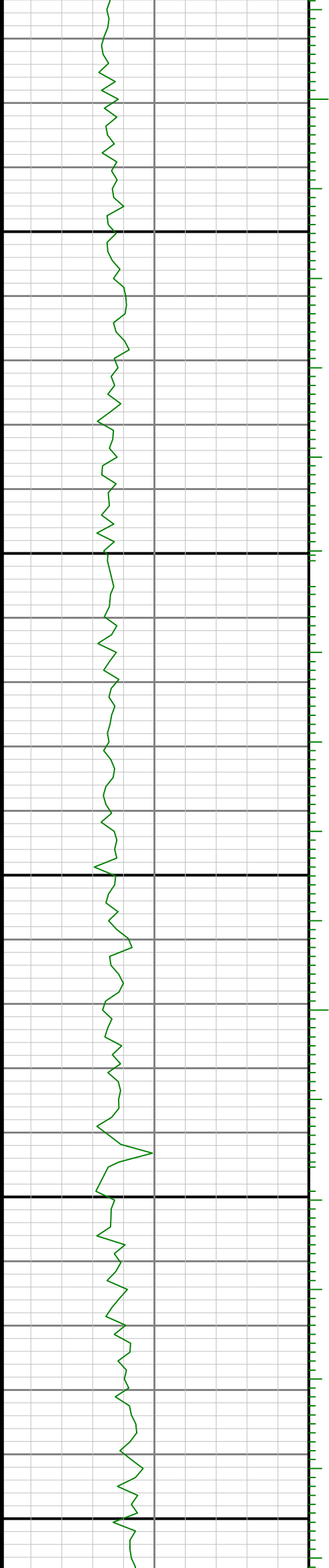

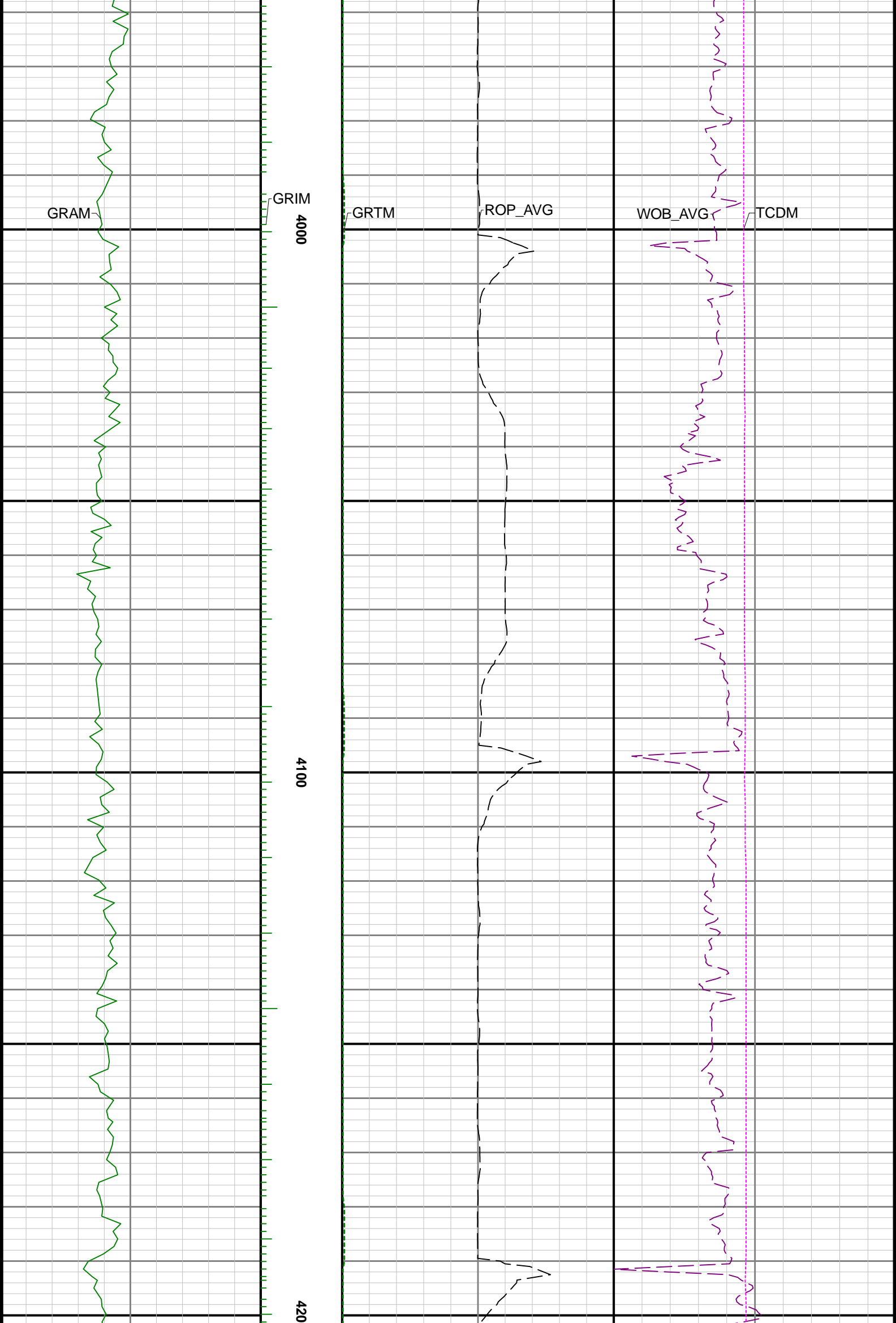

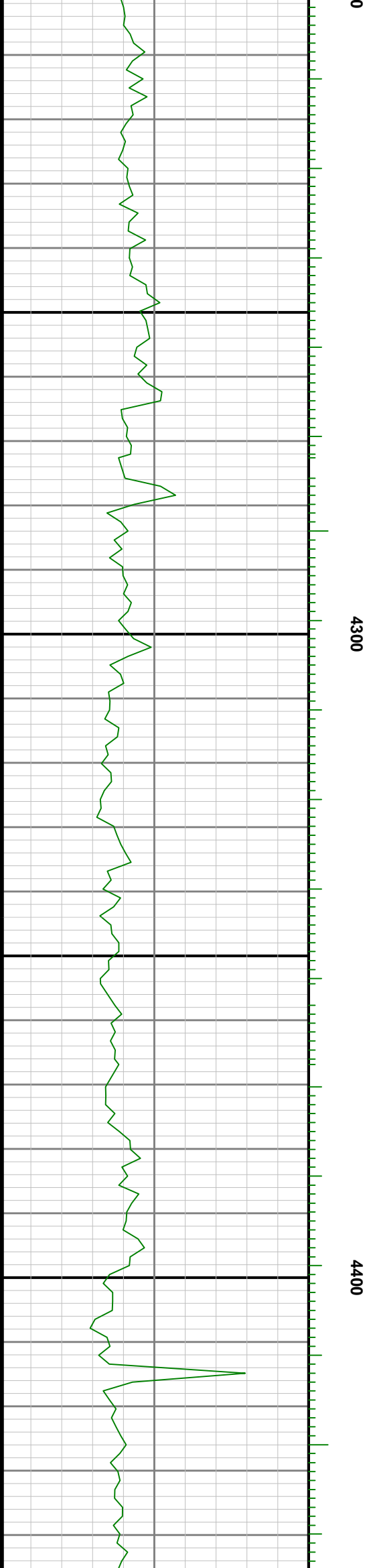
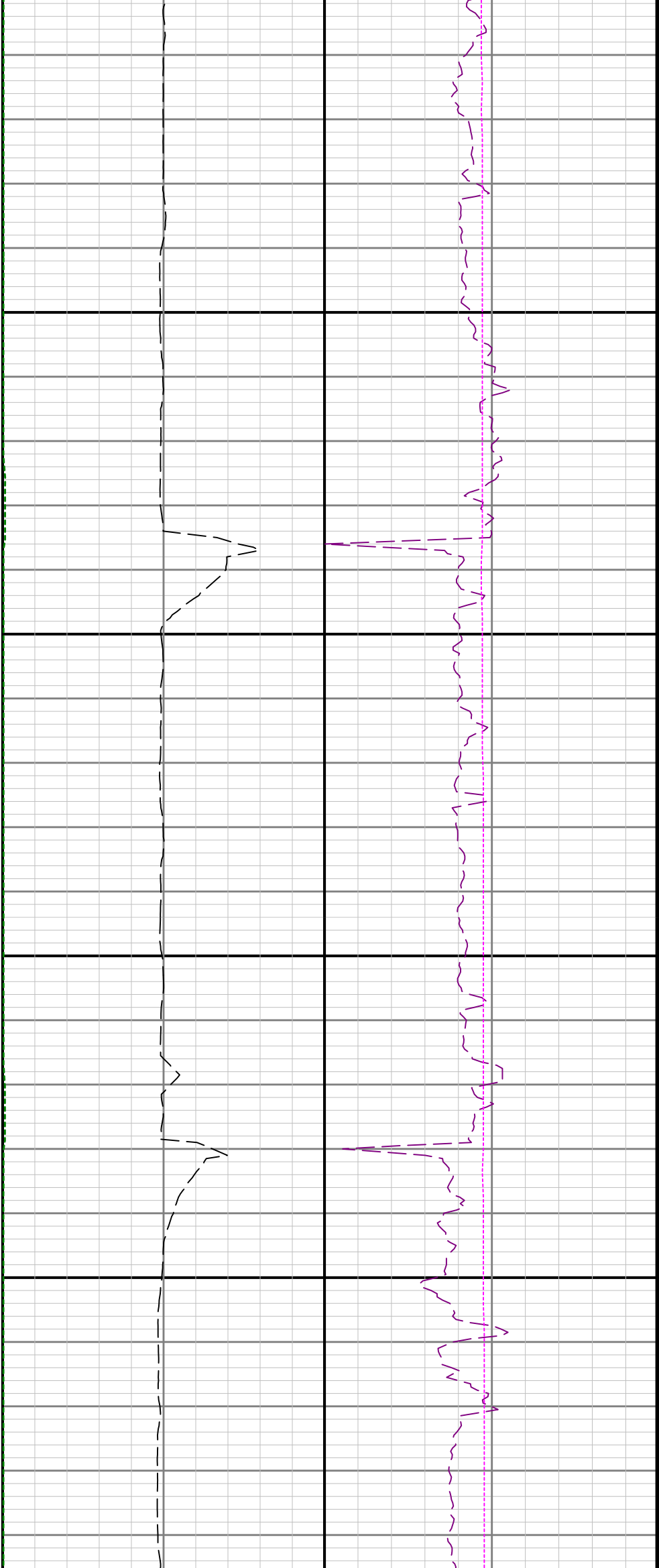

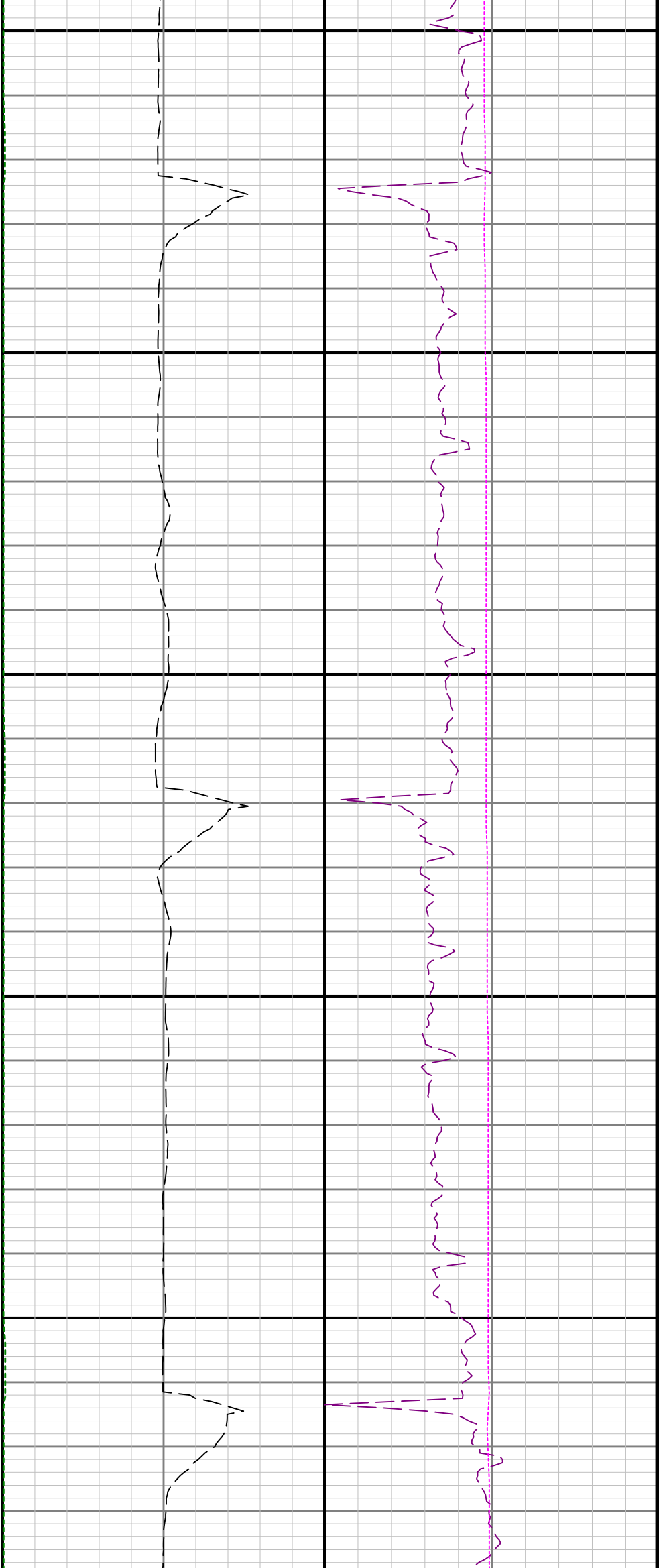

4500

4600

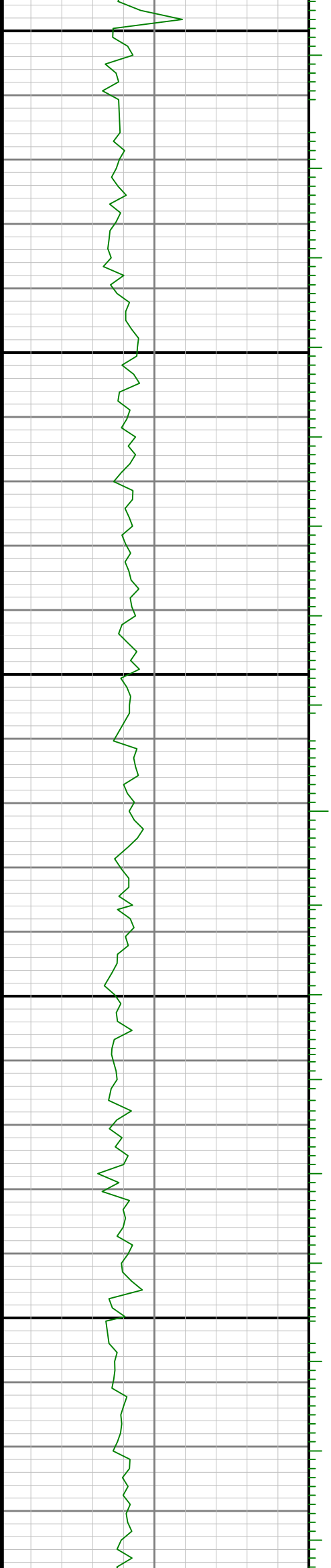

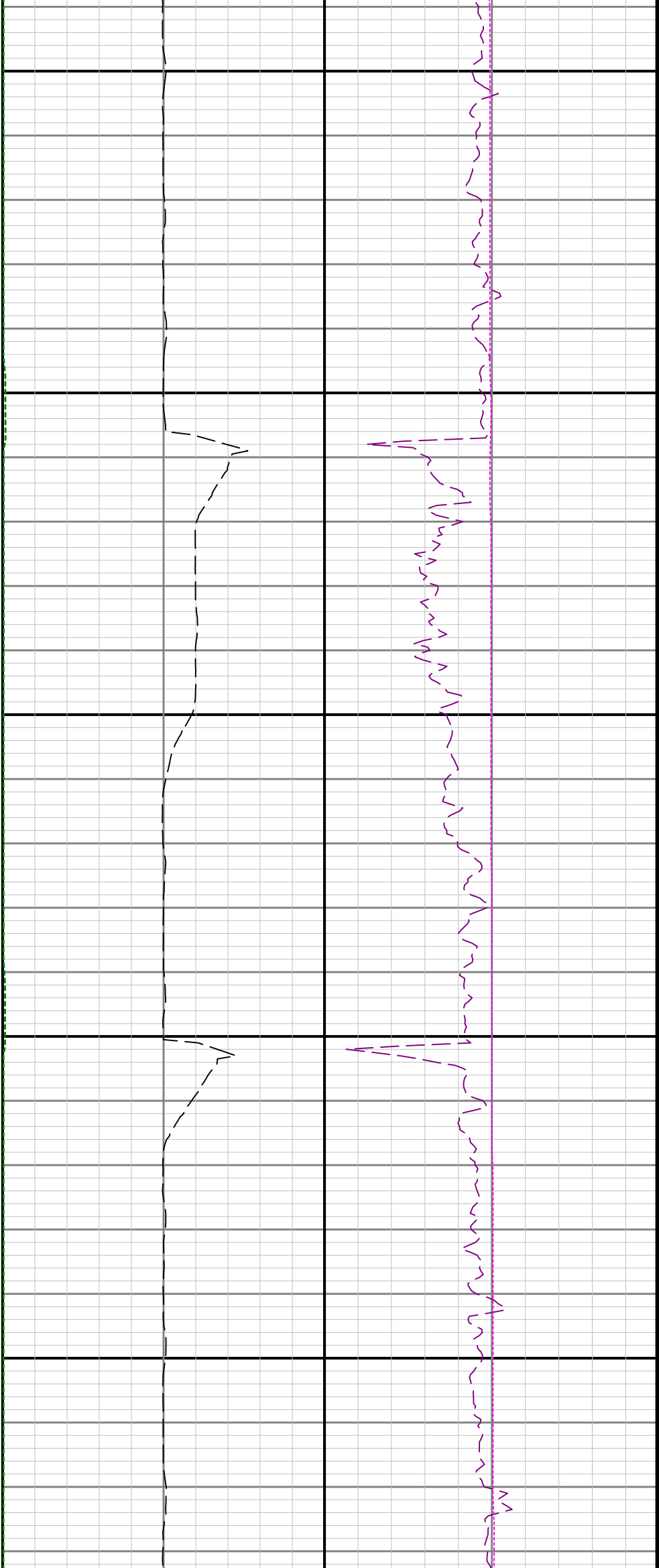

4700

4800

4900

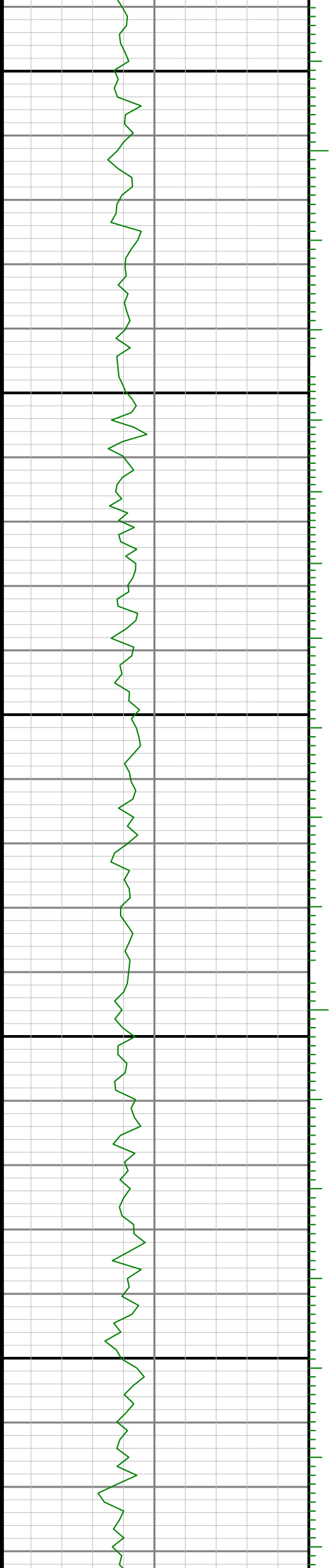

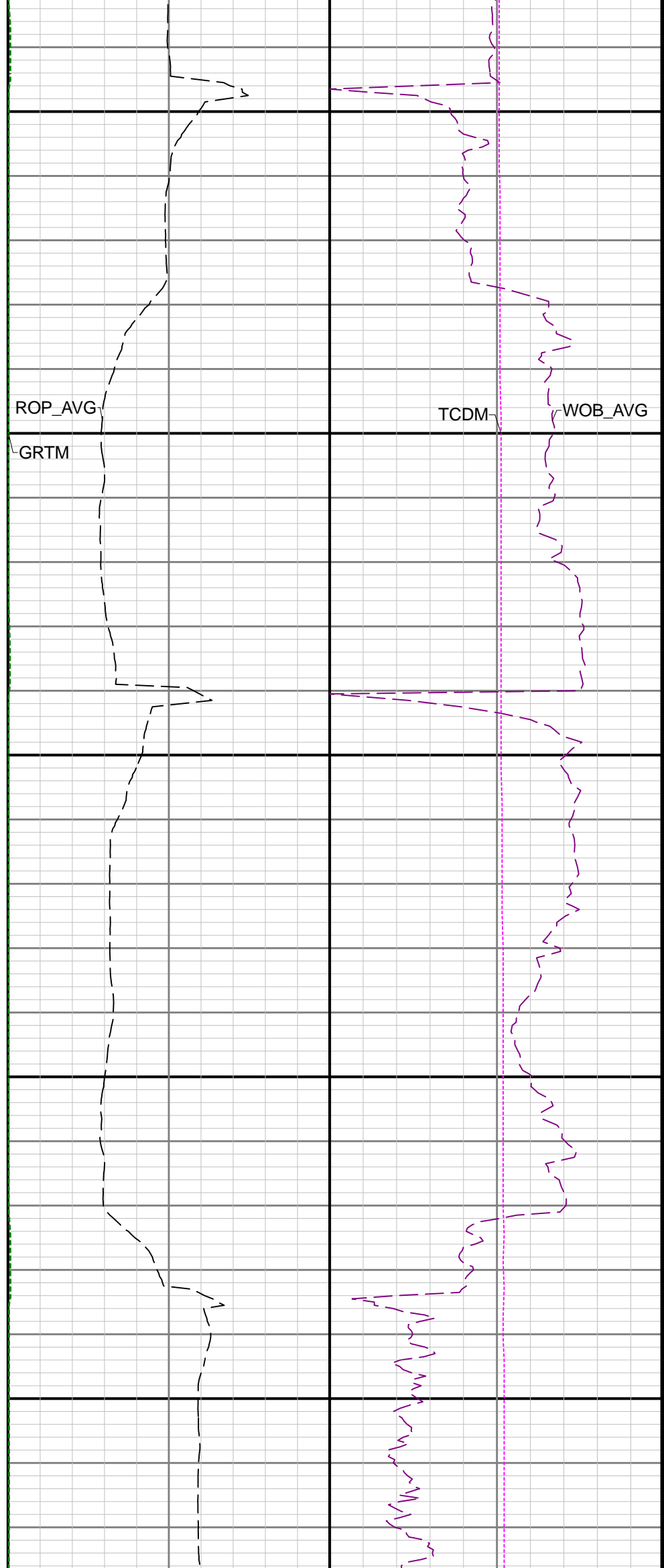
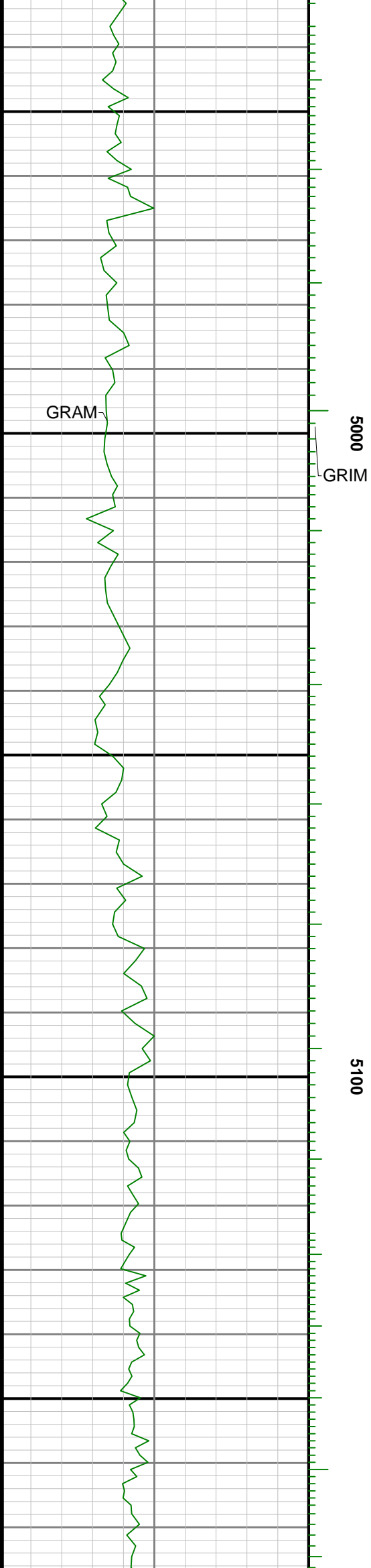

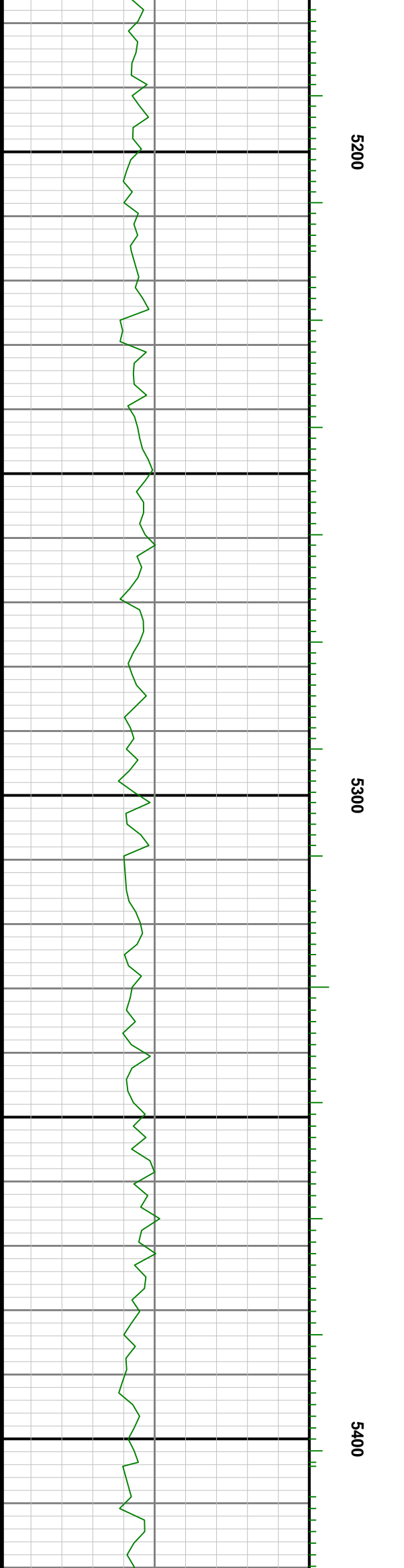
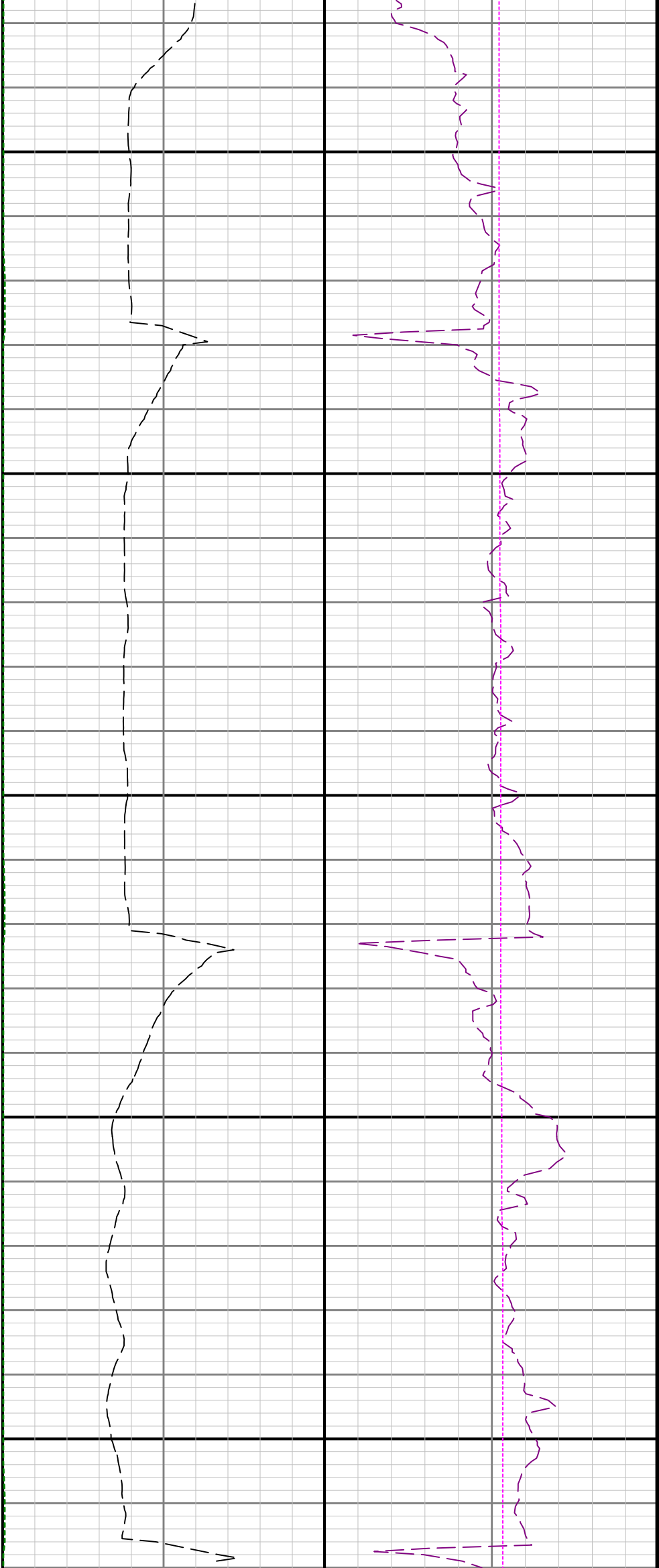

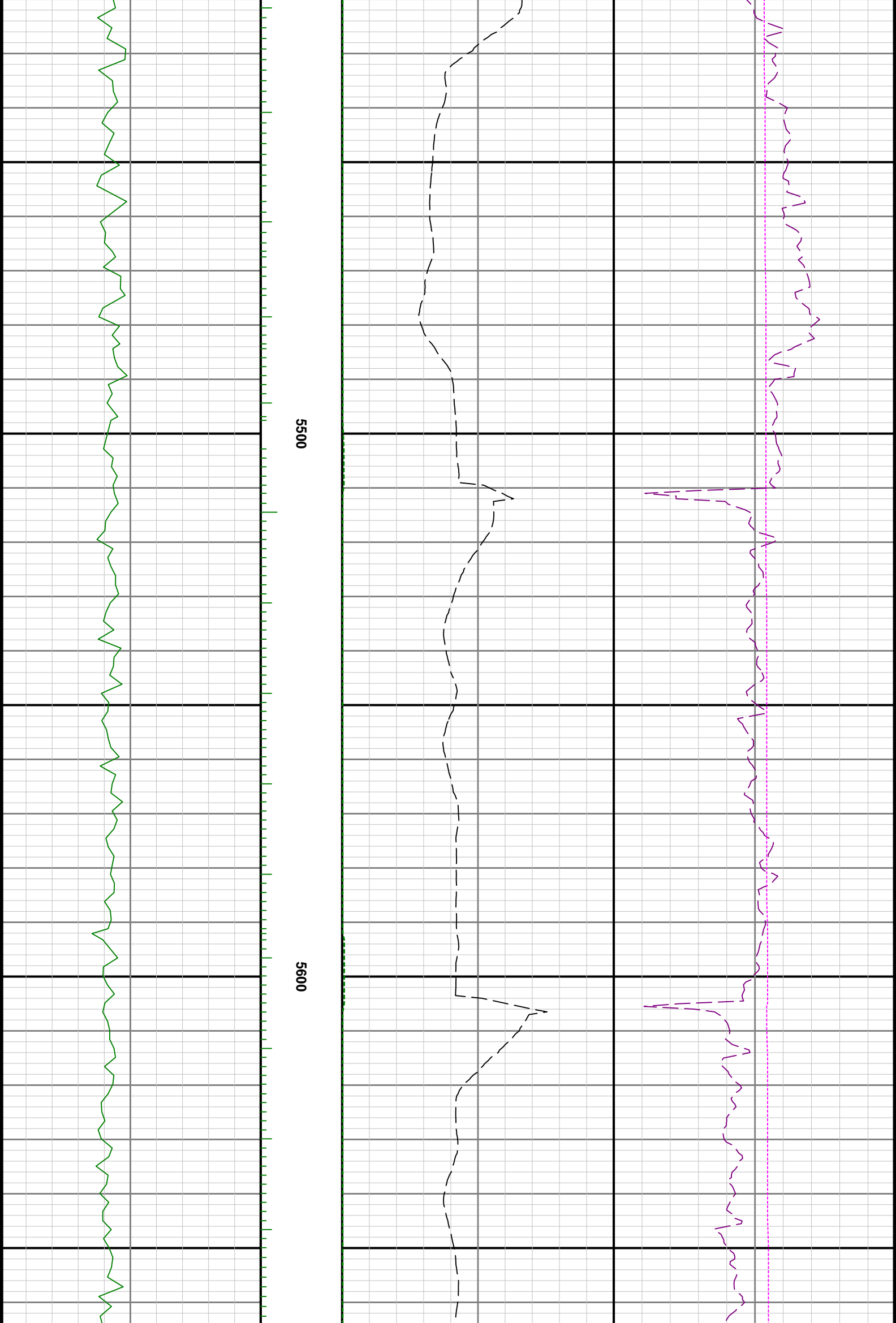

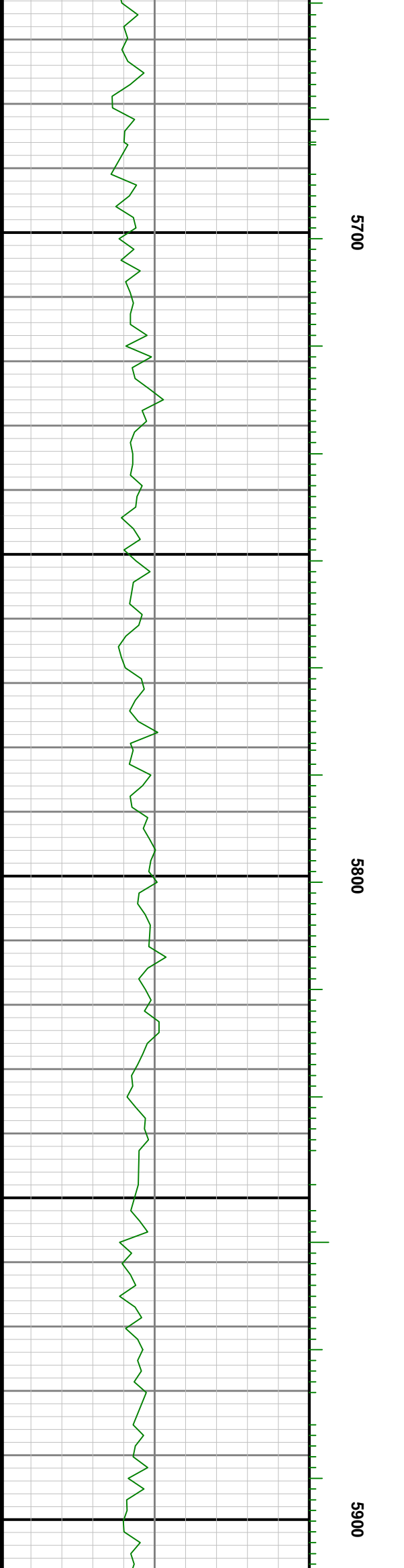

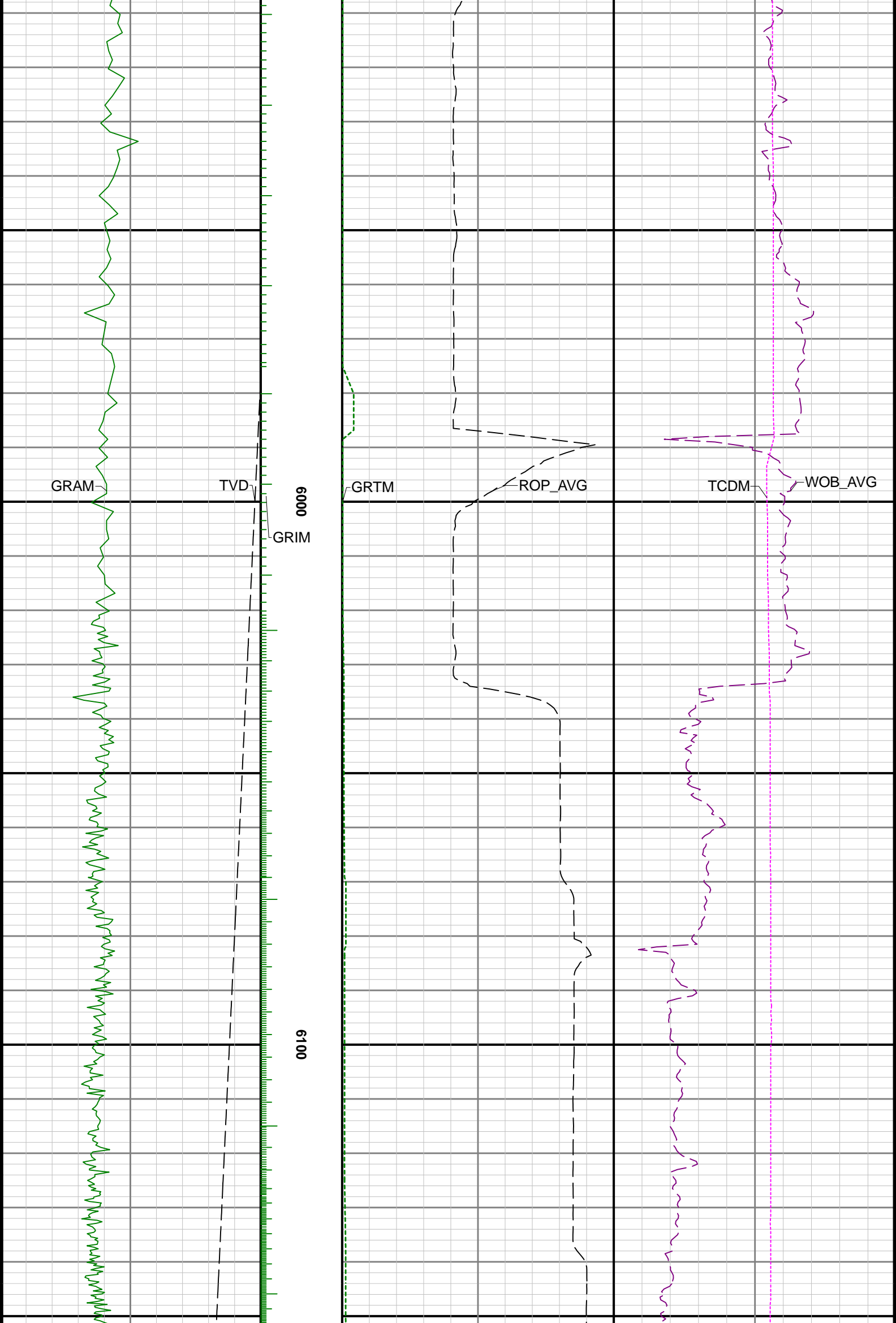

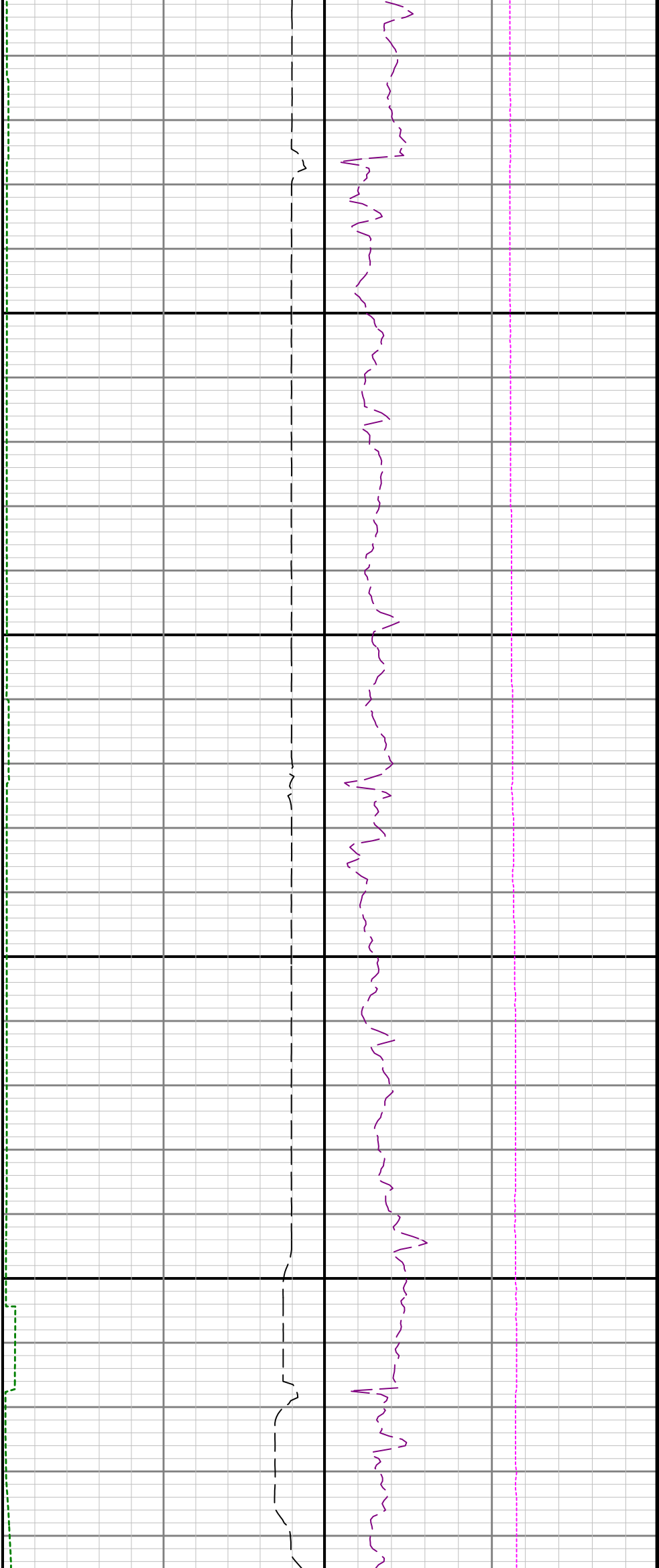

6200

6300

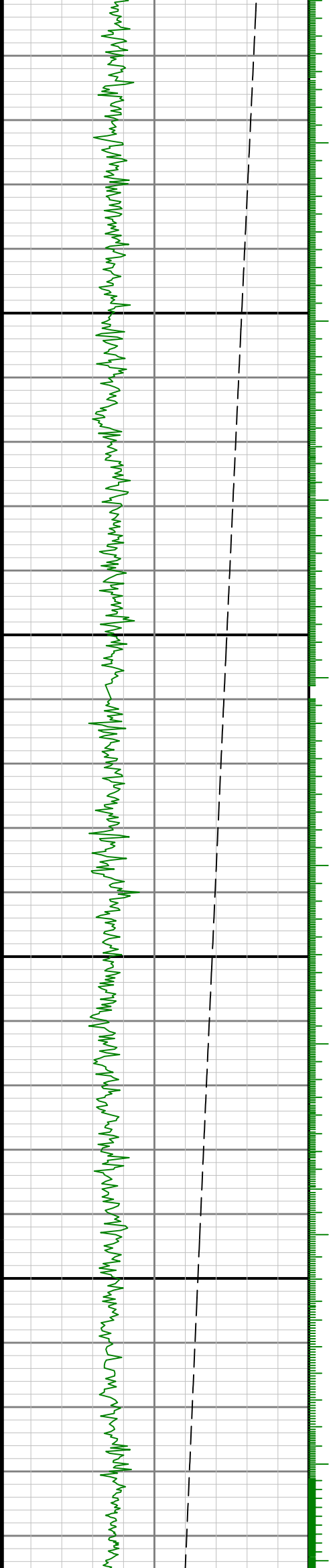

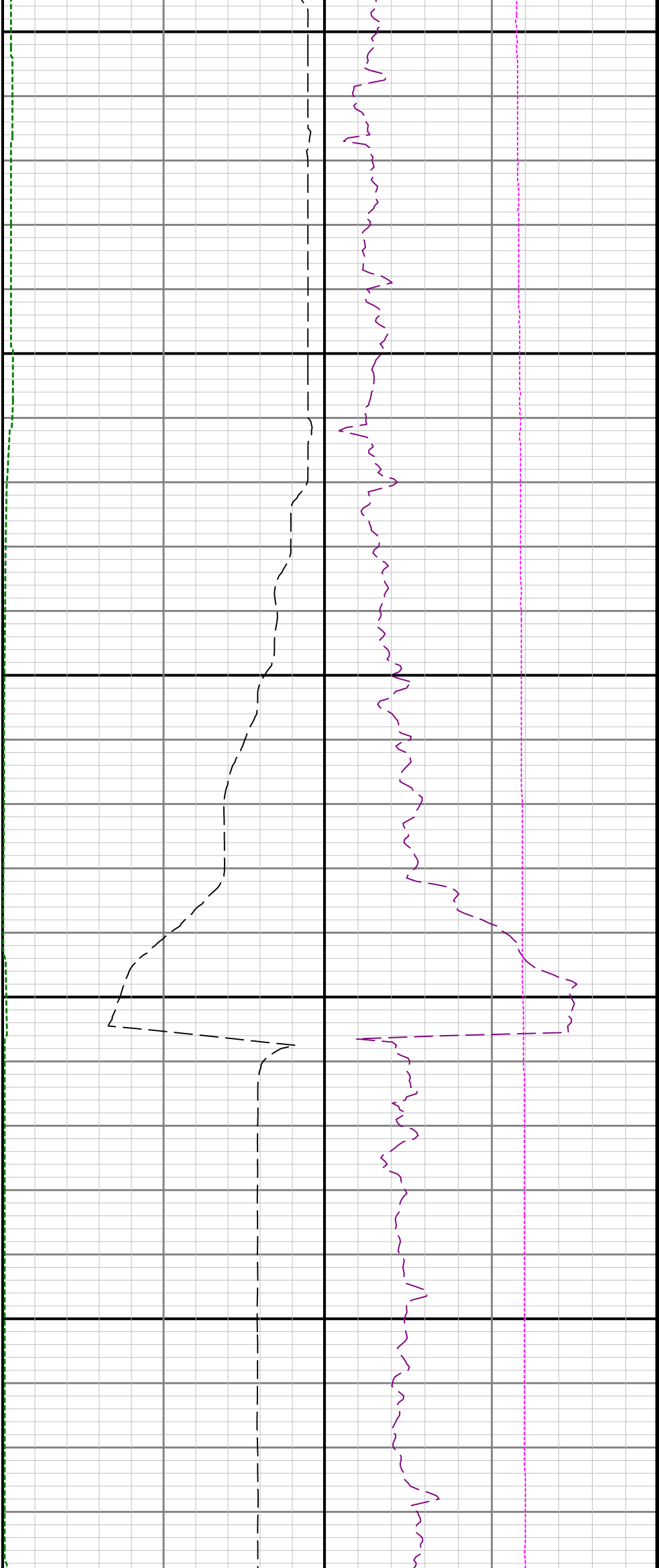

6400

6500

6600

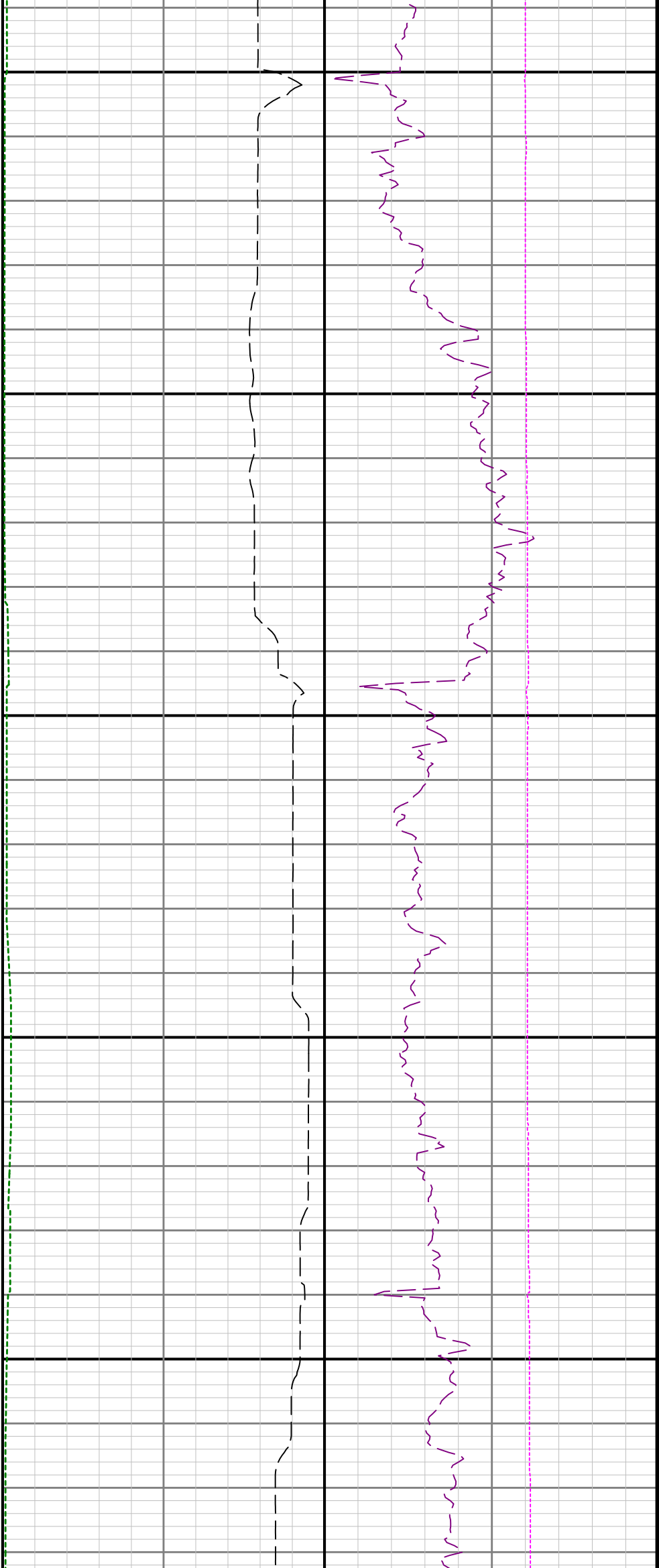

6700

0089

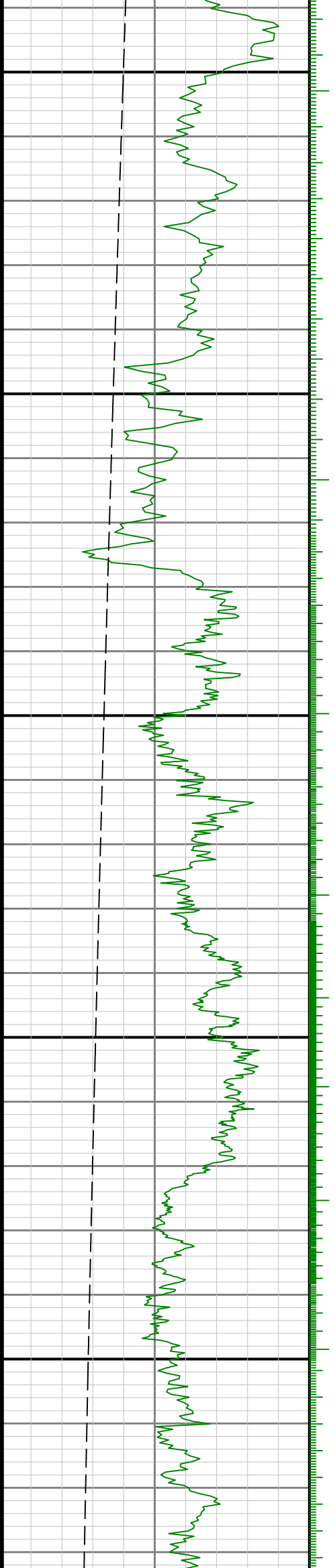

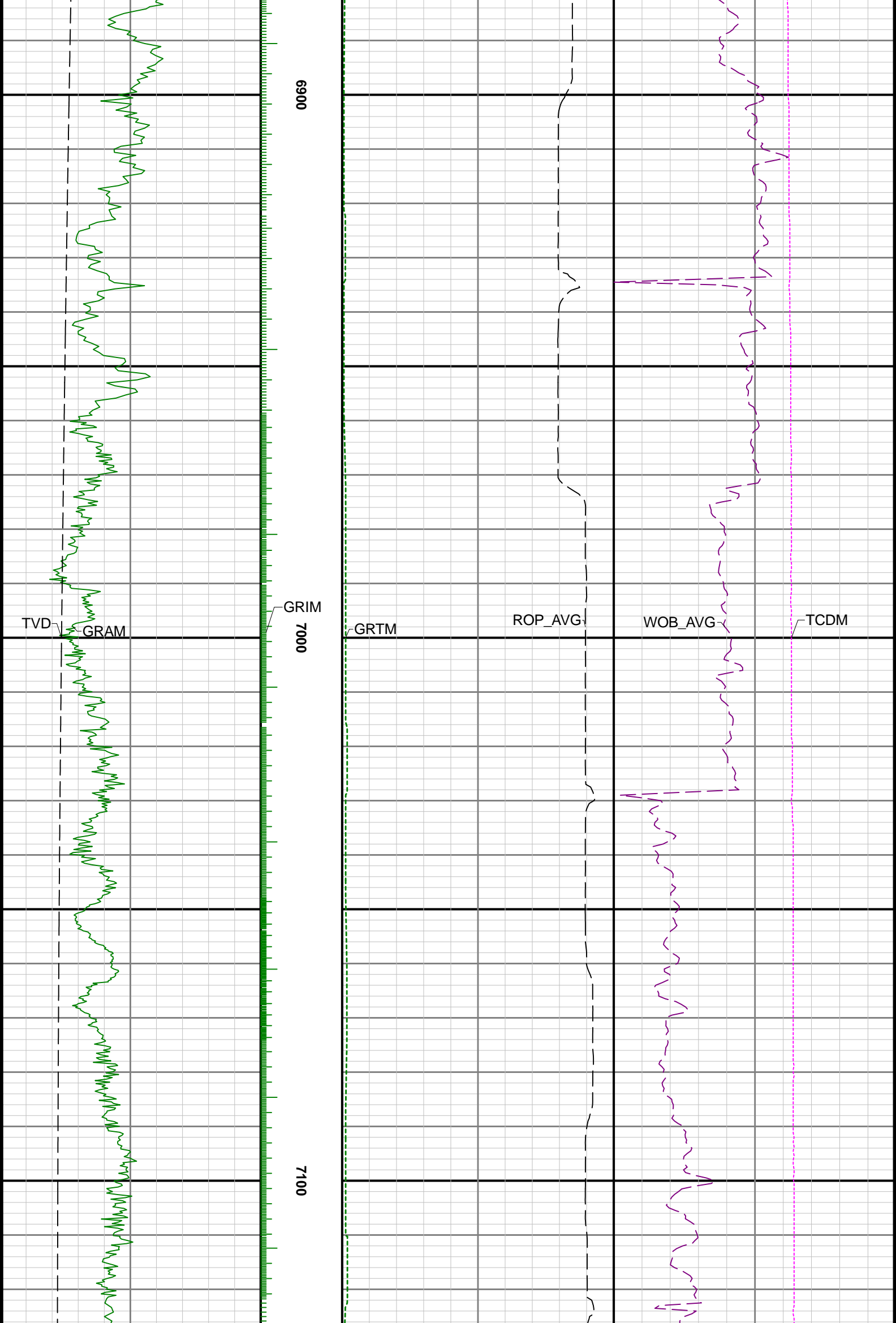



7200

7300

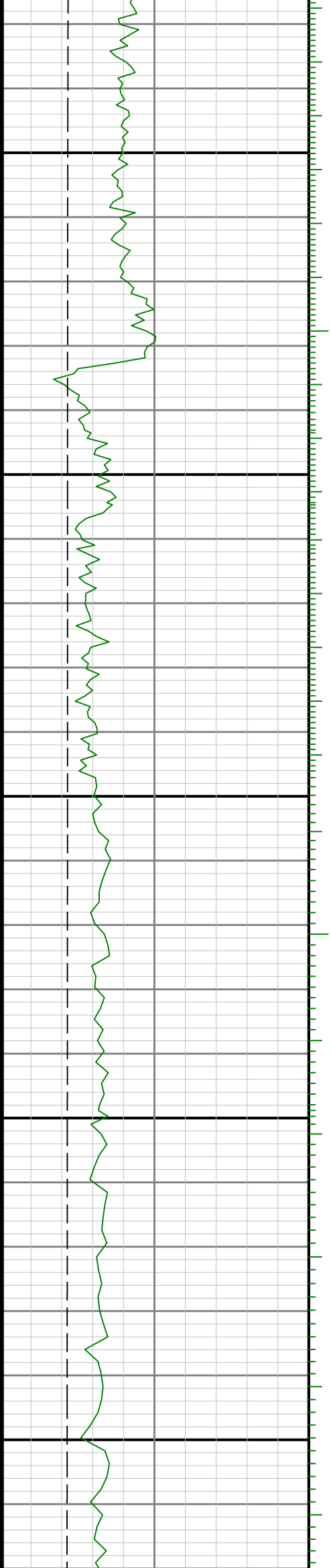

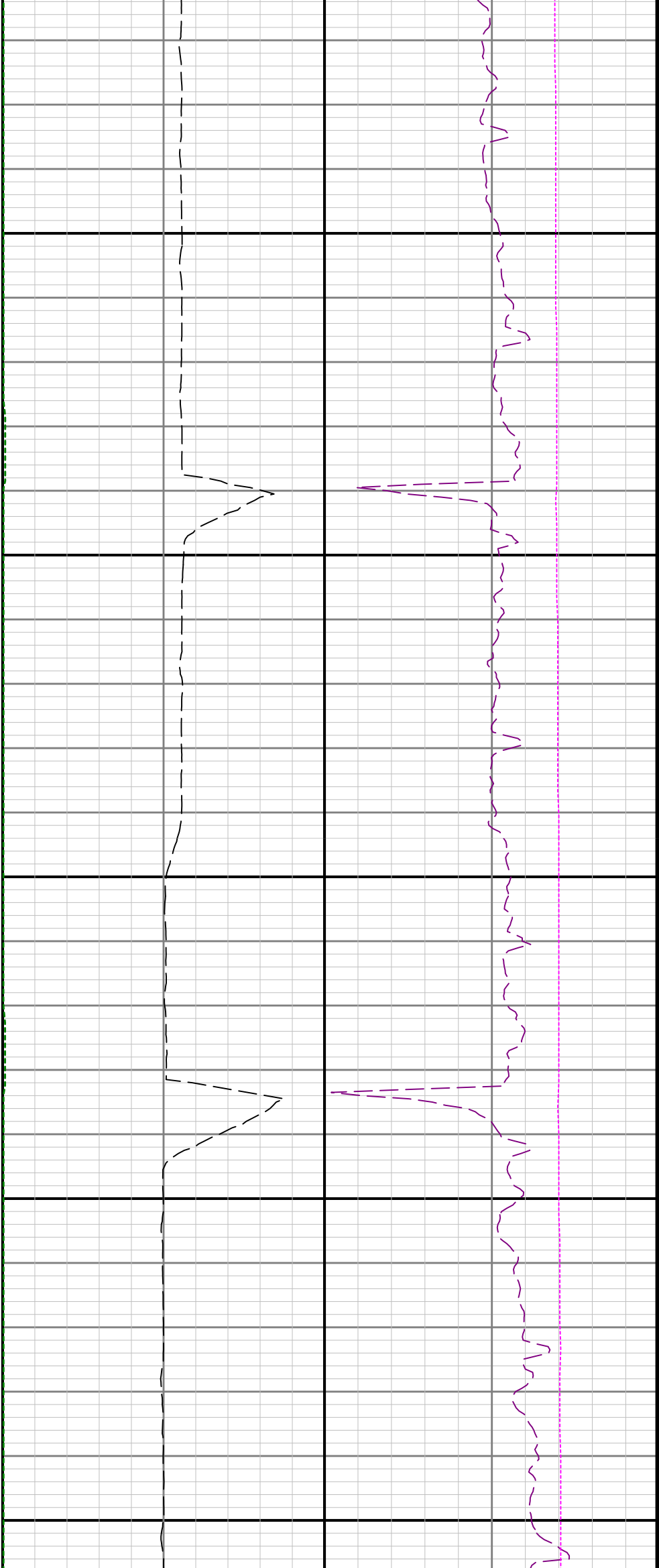

7700

7800

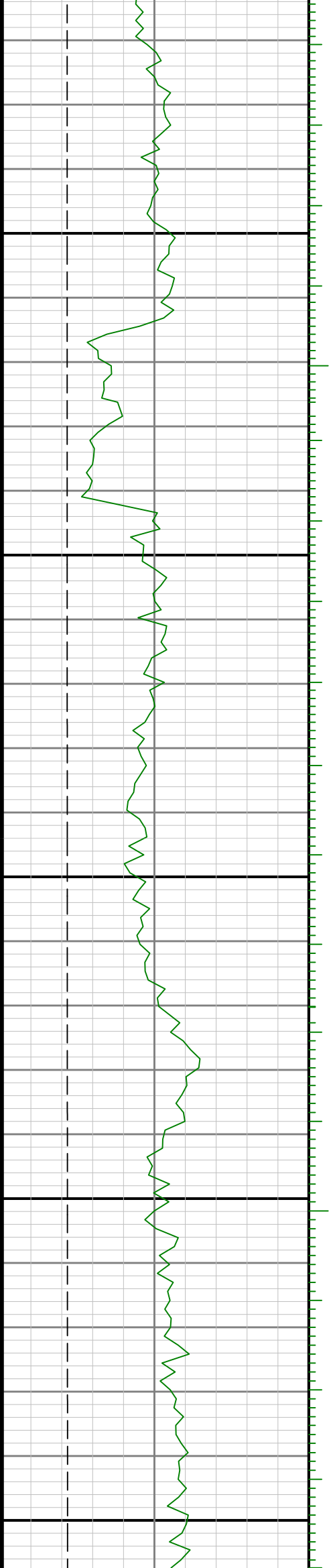

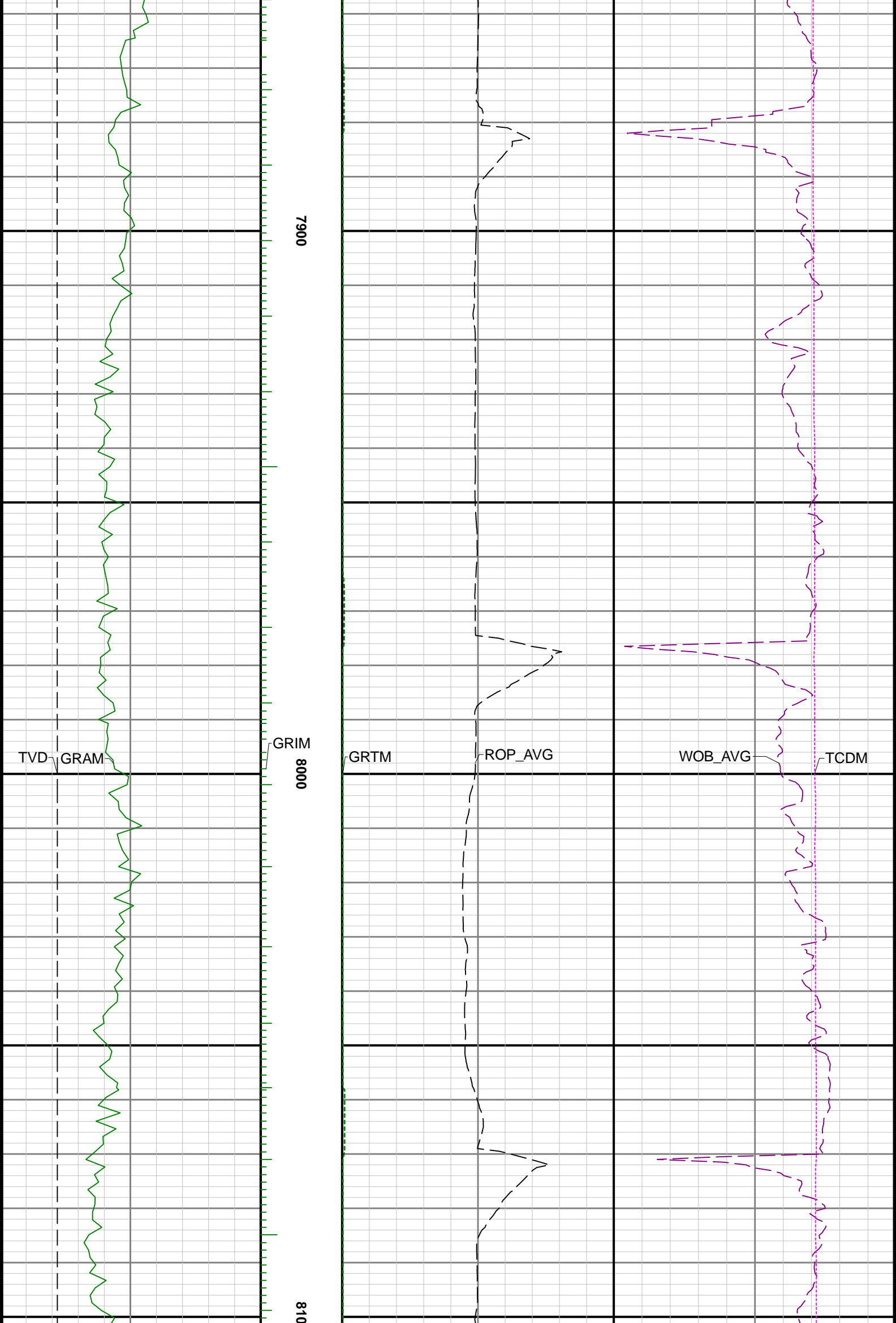

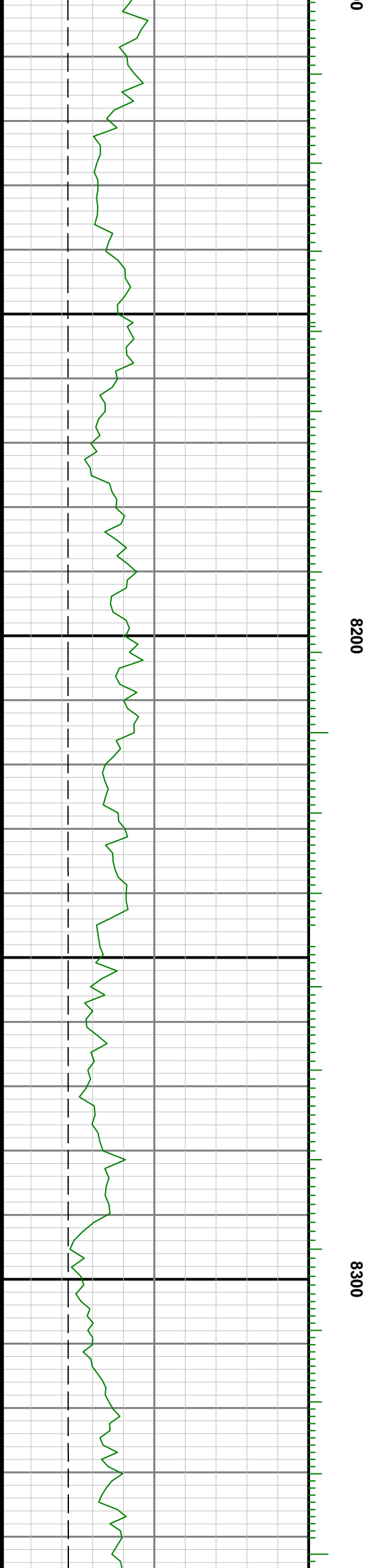
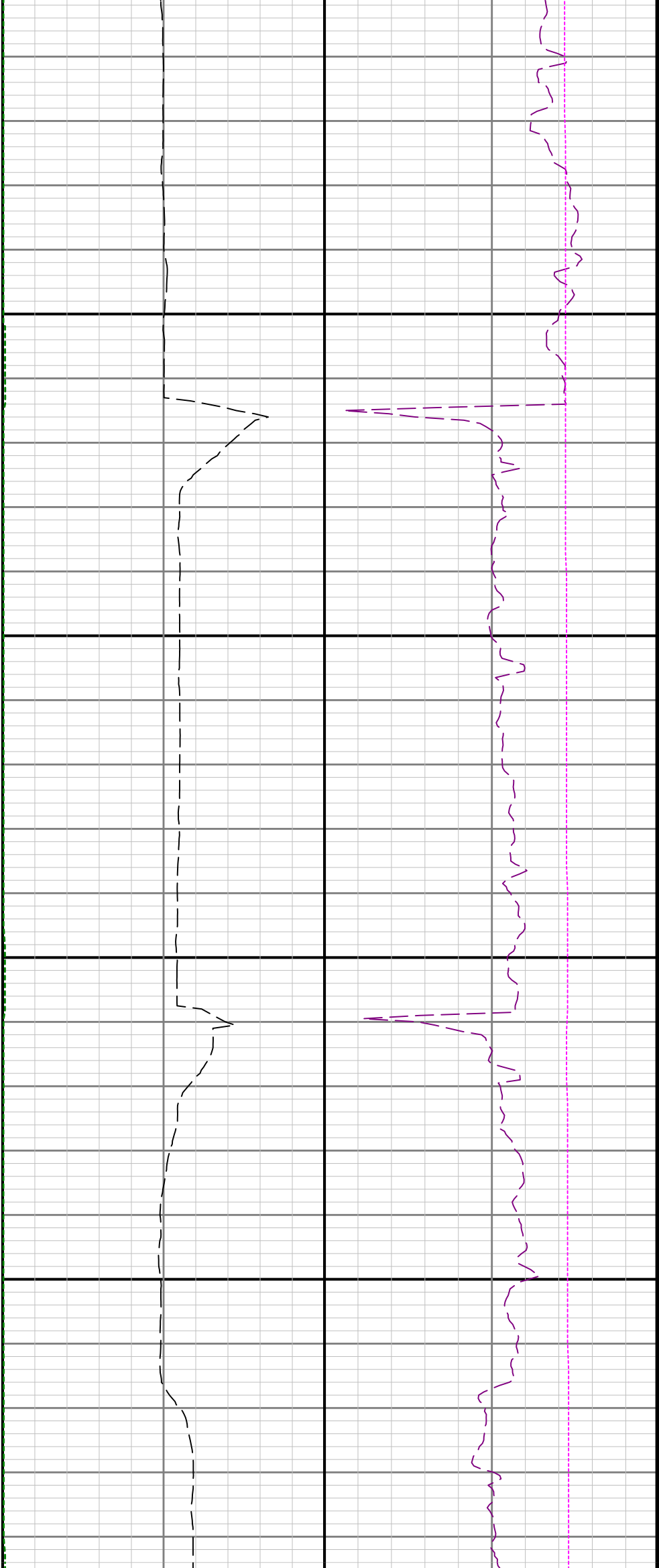

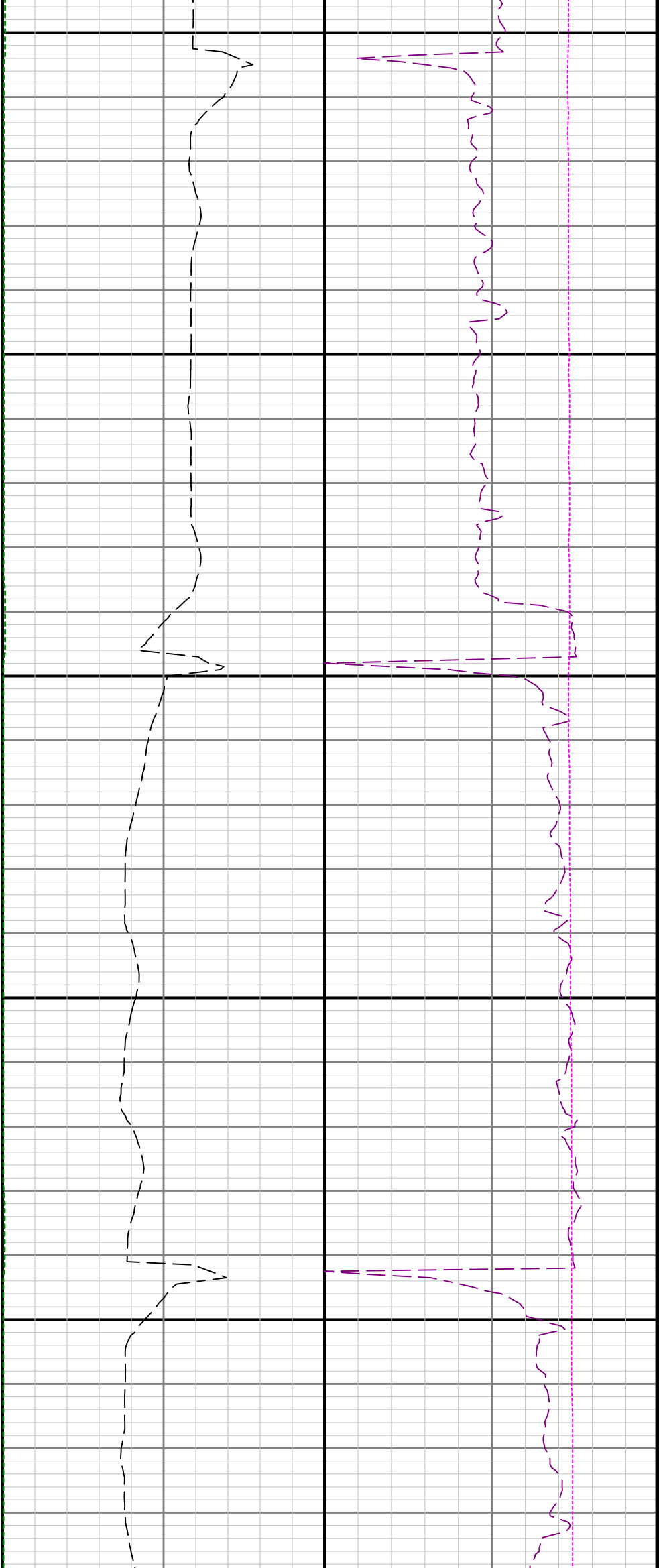

8400

8500

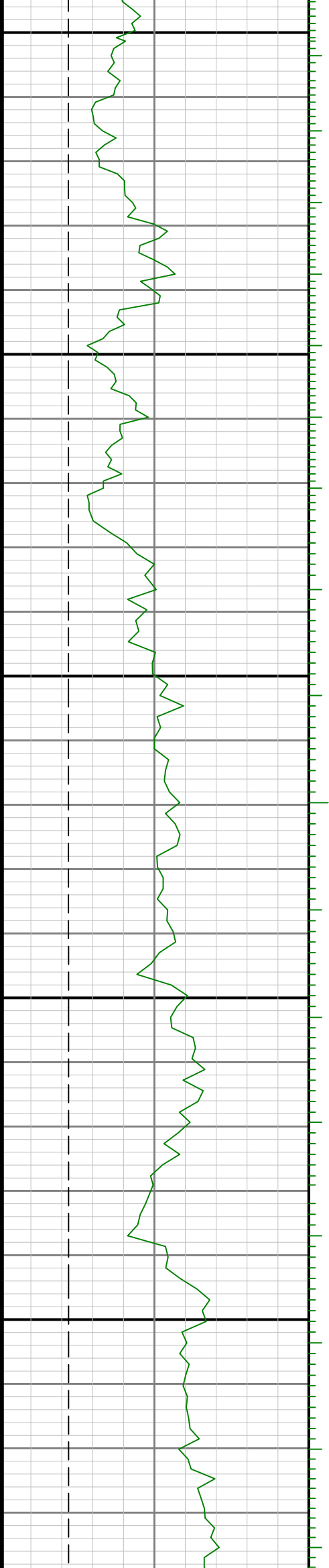

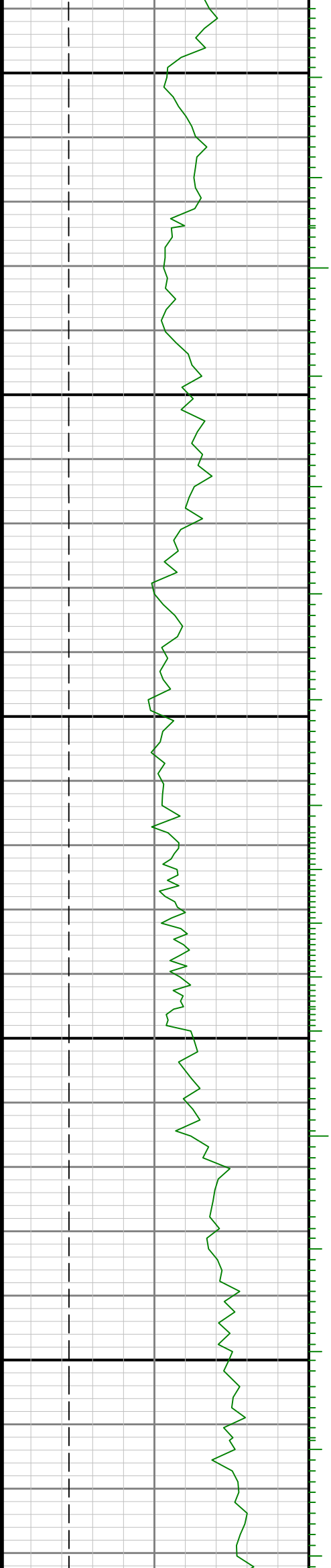

8600

8700

8800

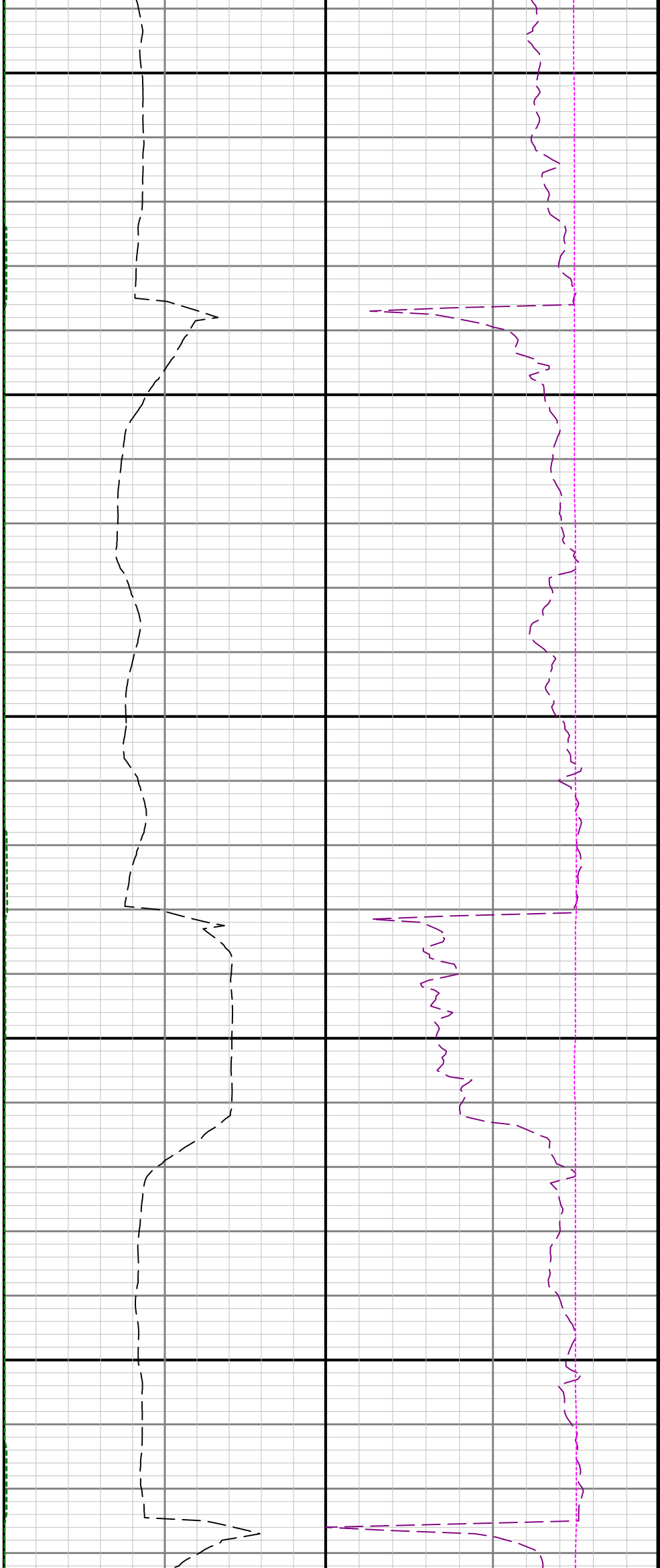

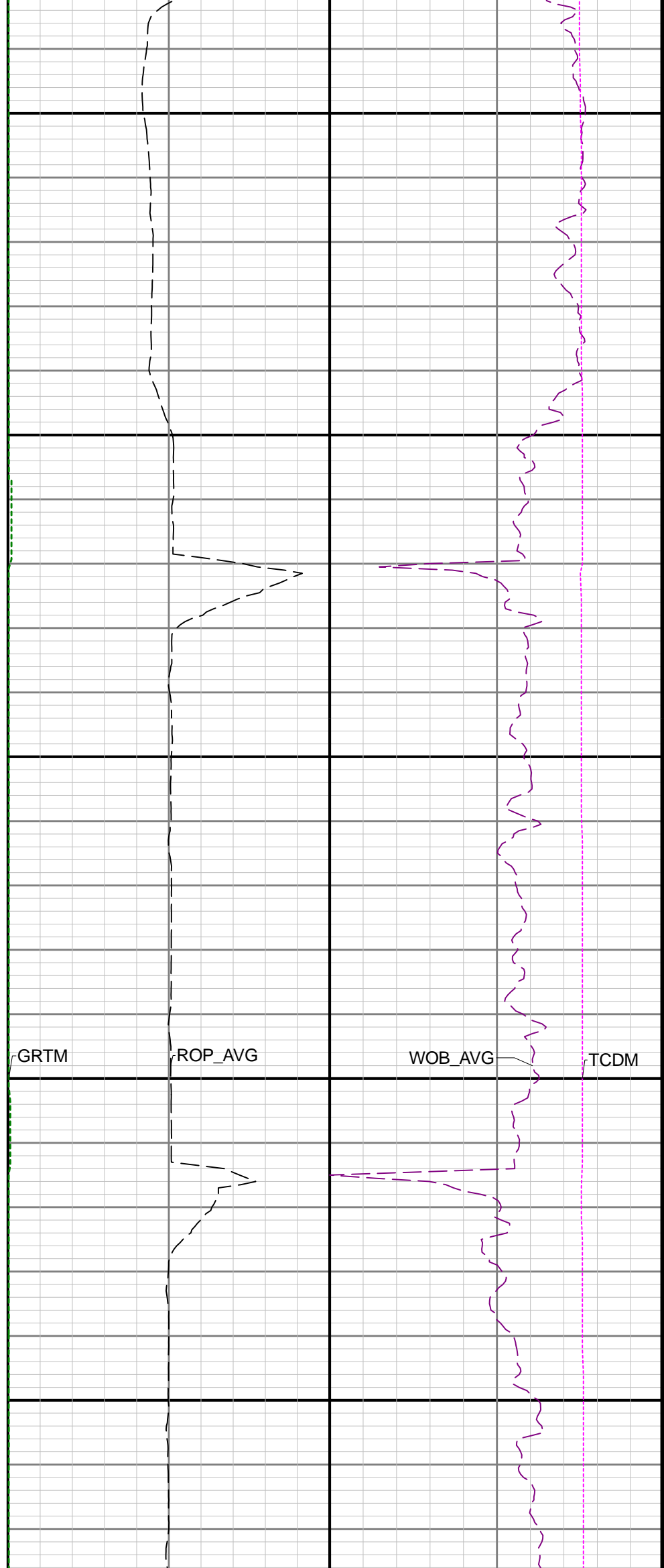
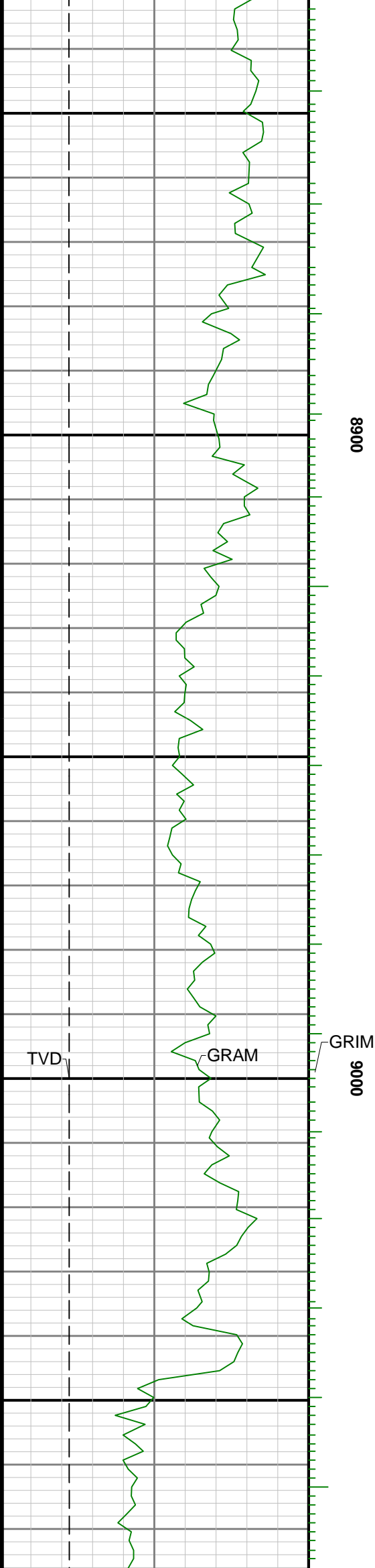

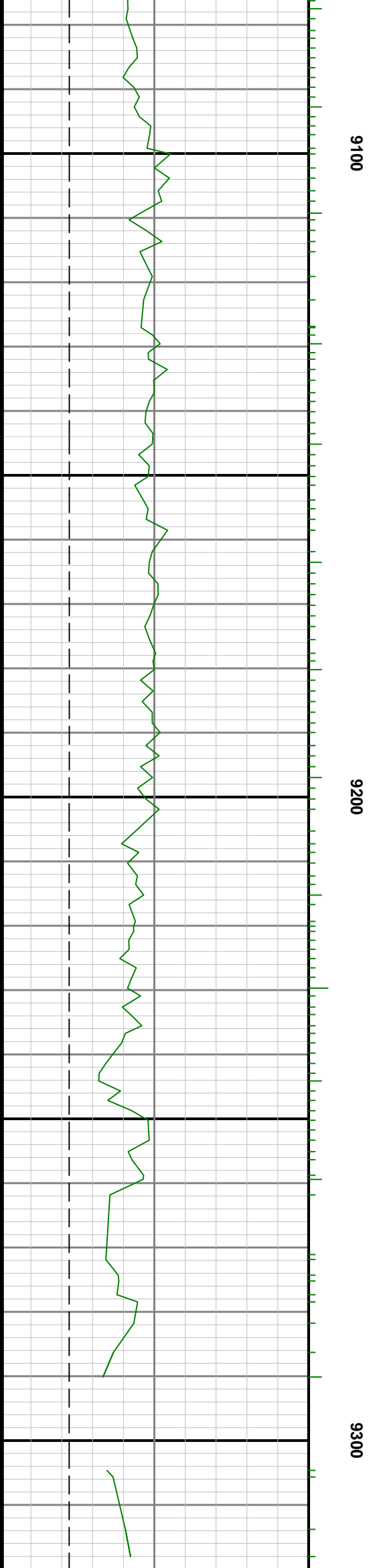

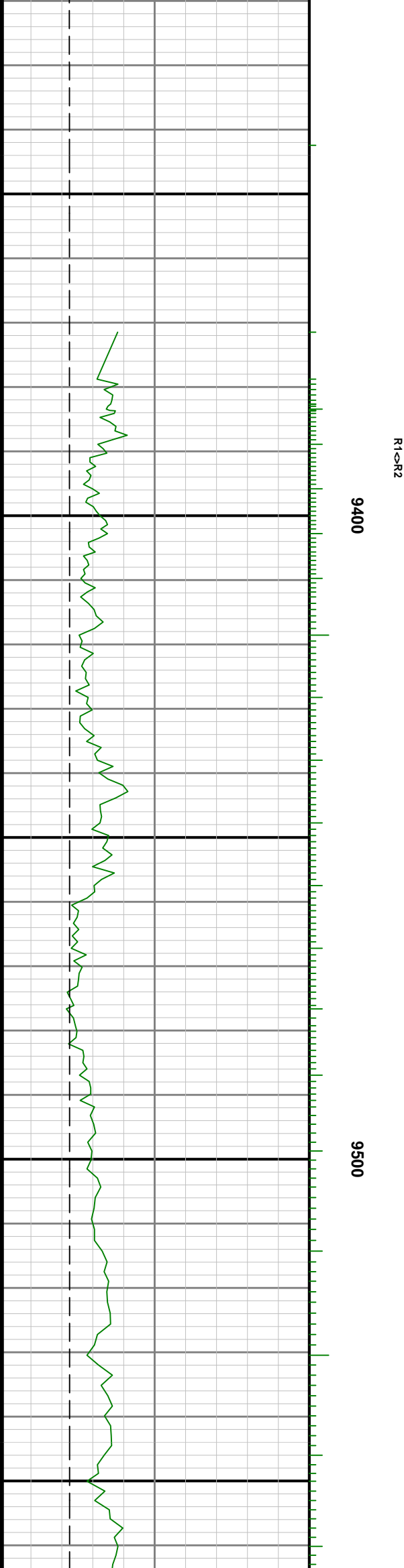
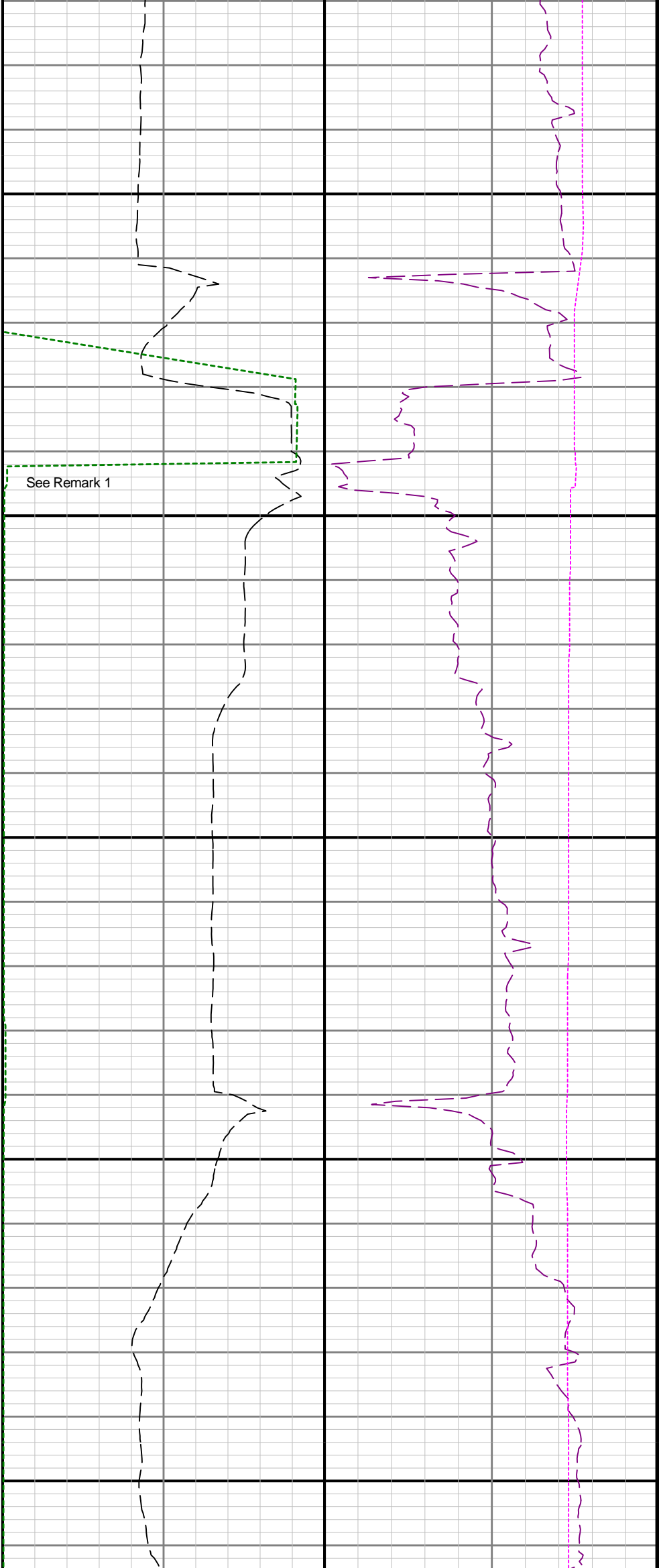

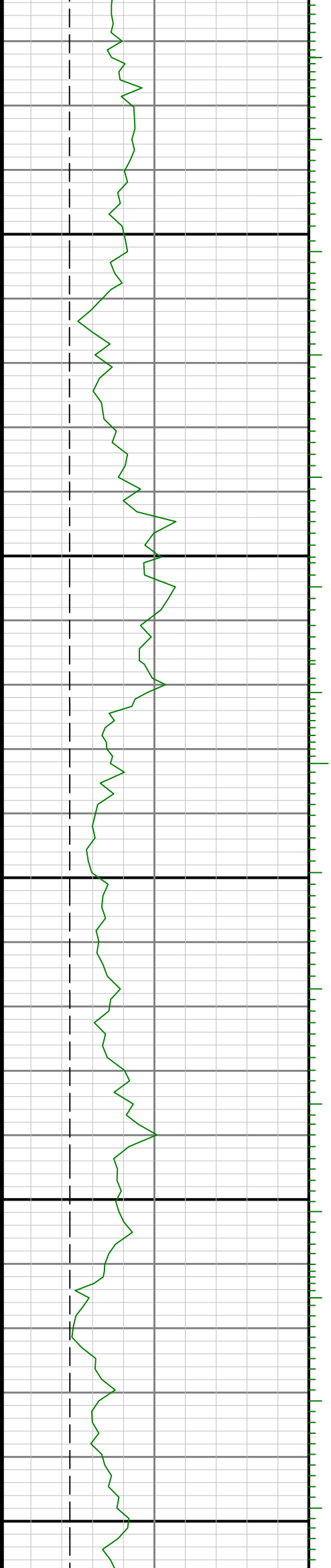

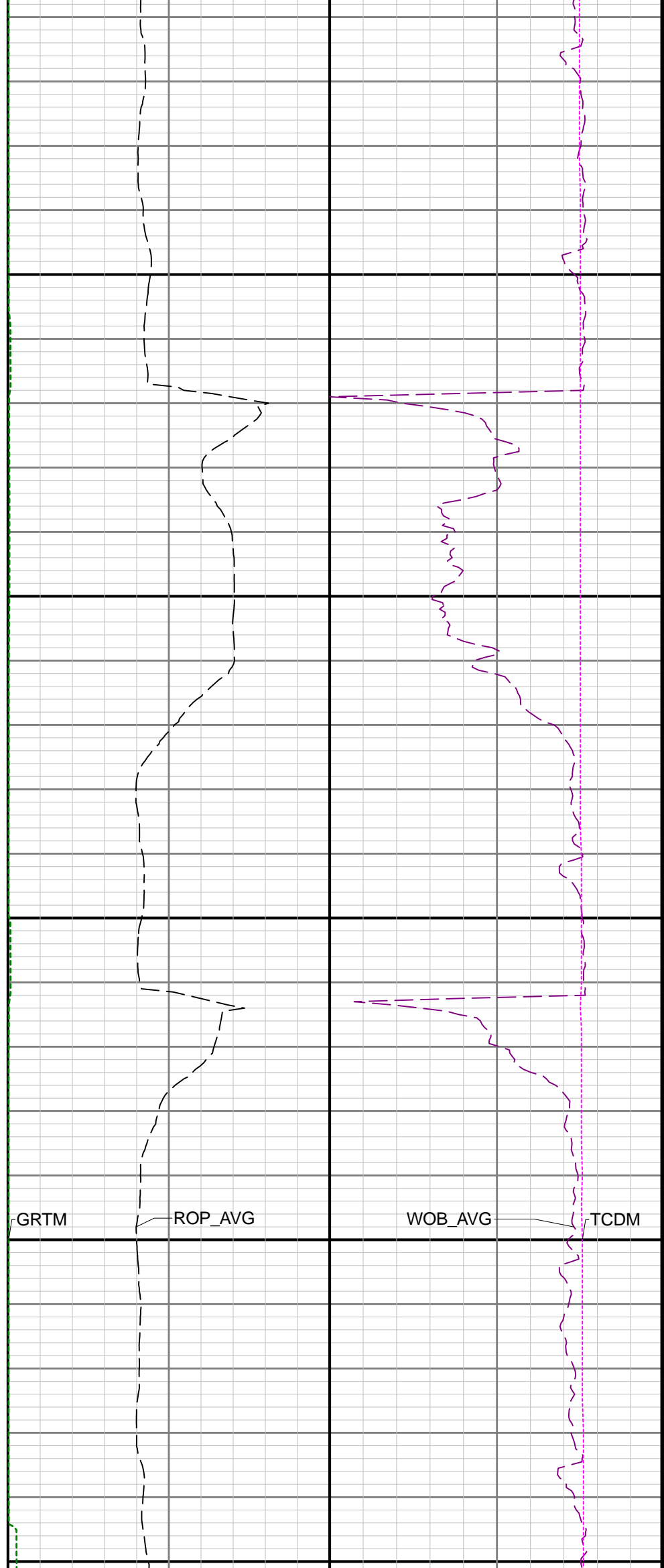
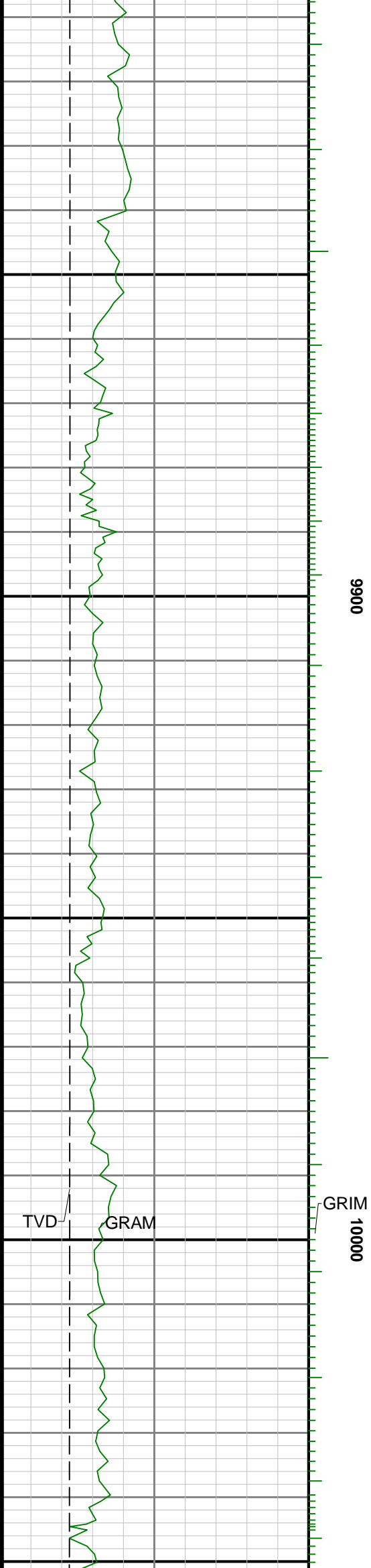

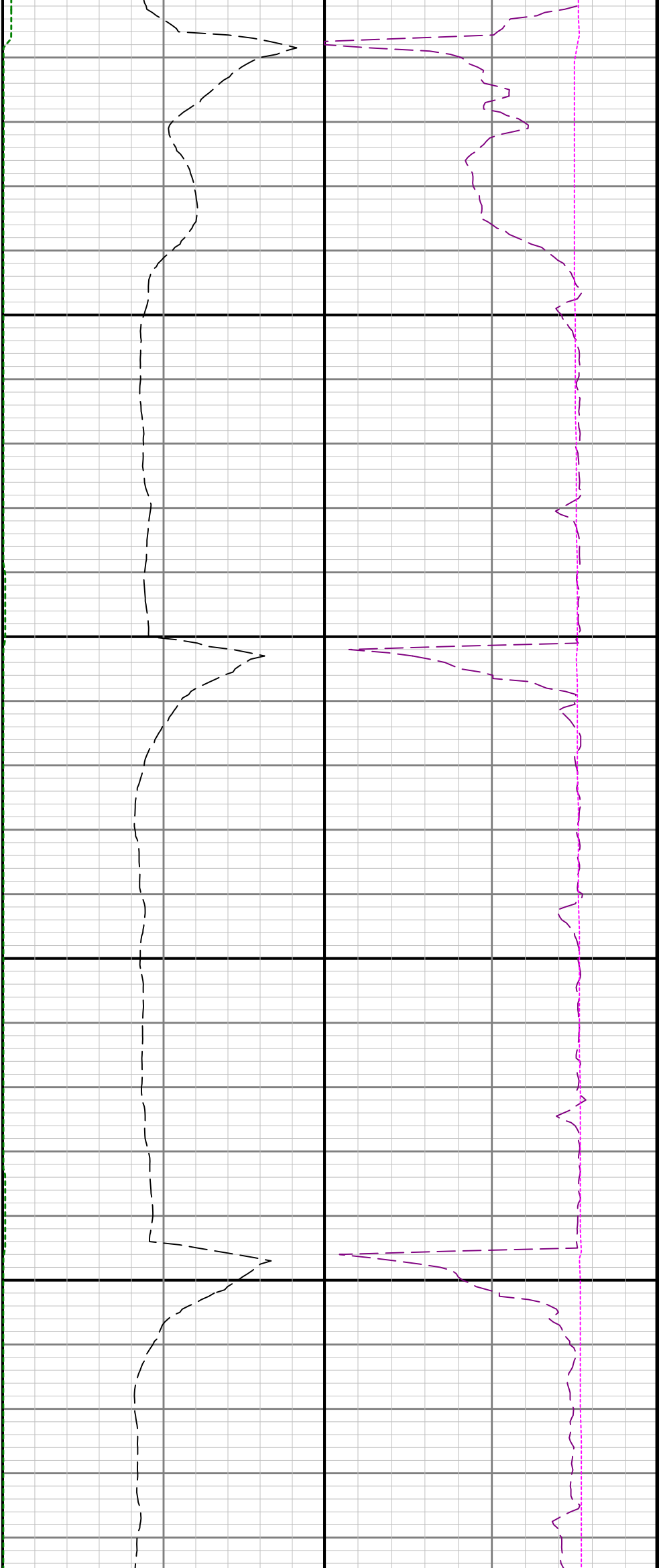

10100

10200

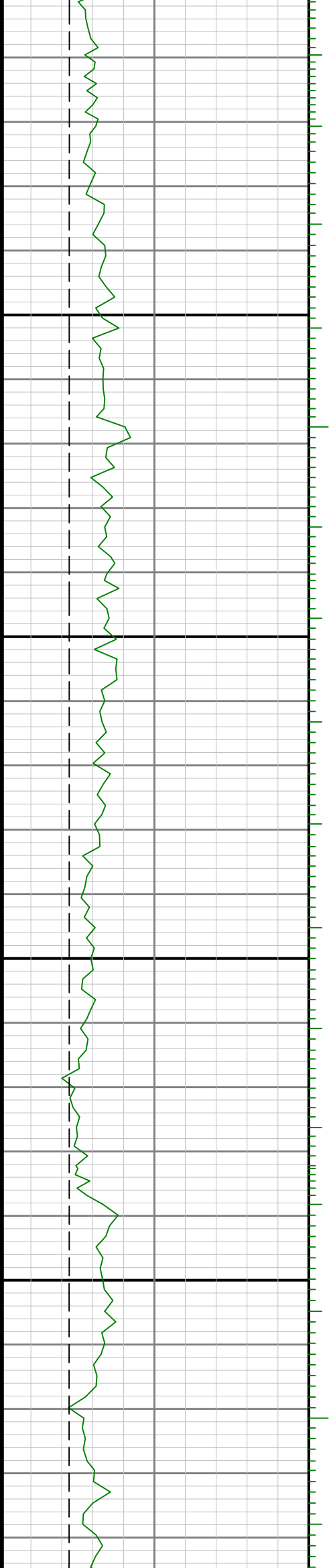

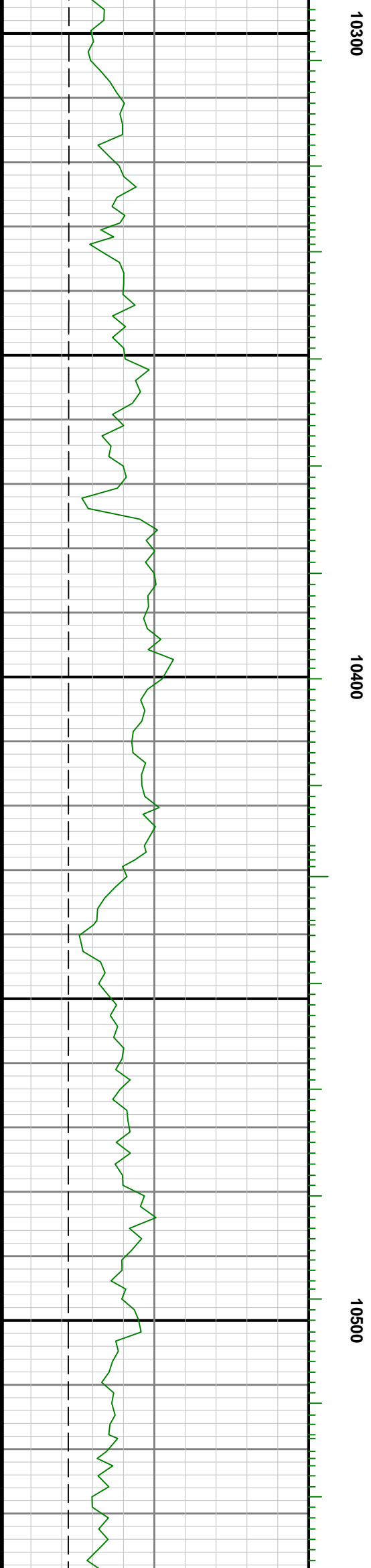
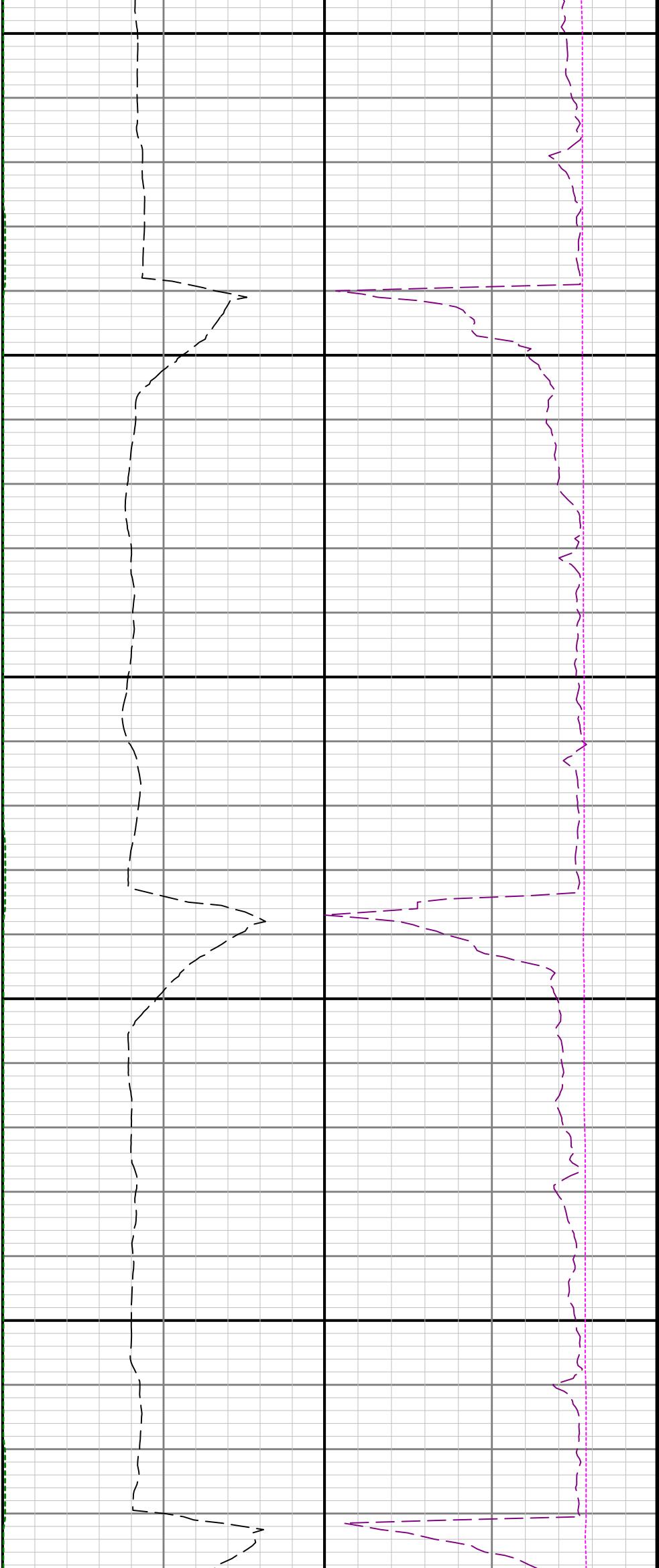

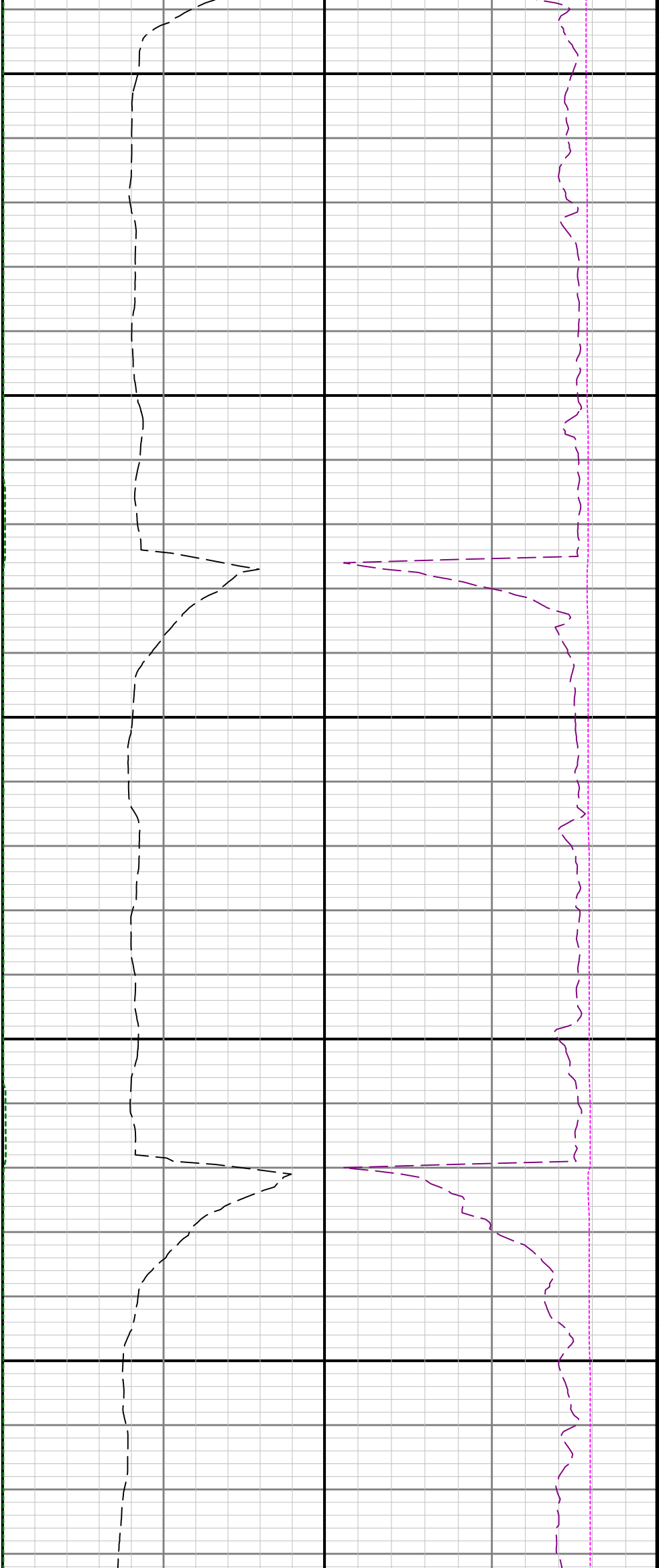

10600

10700

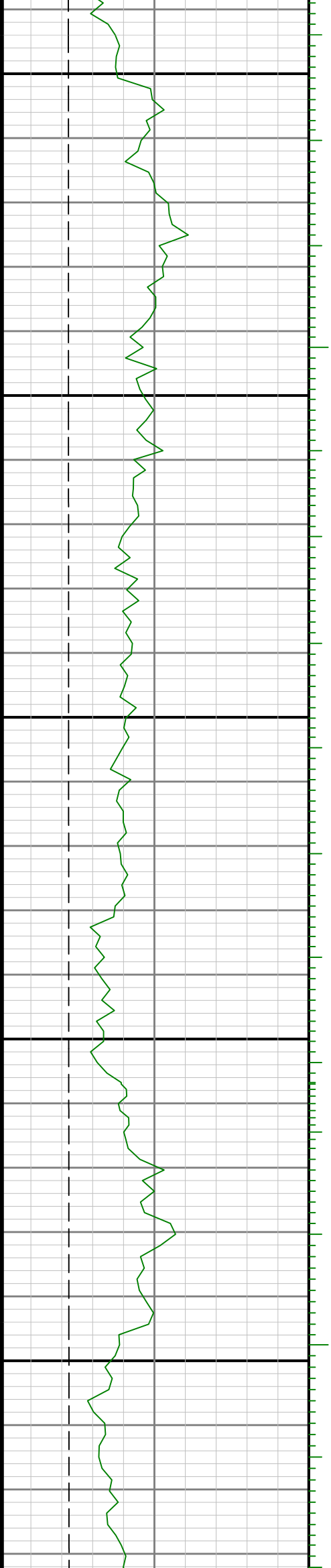

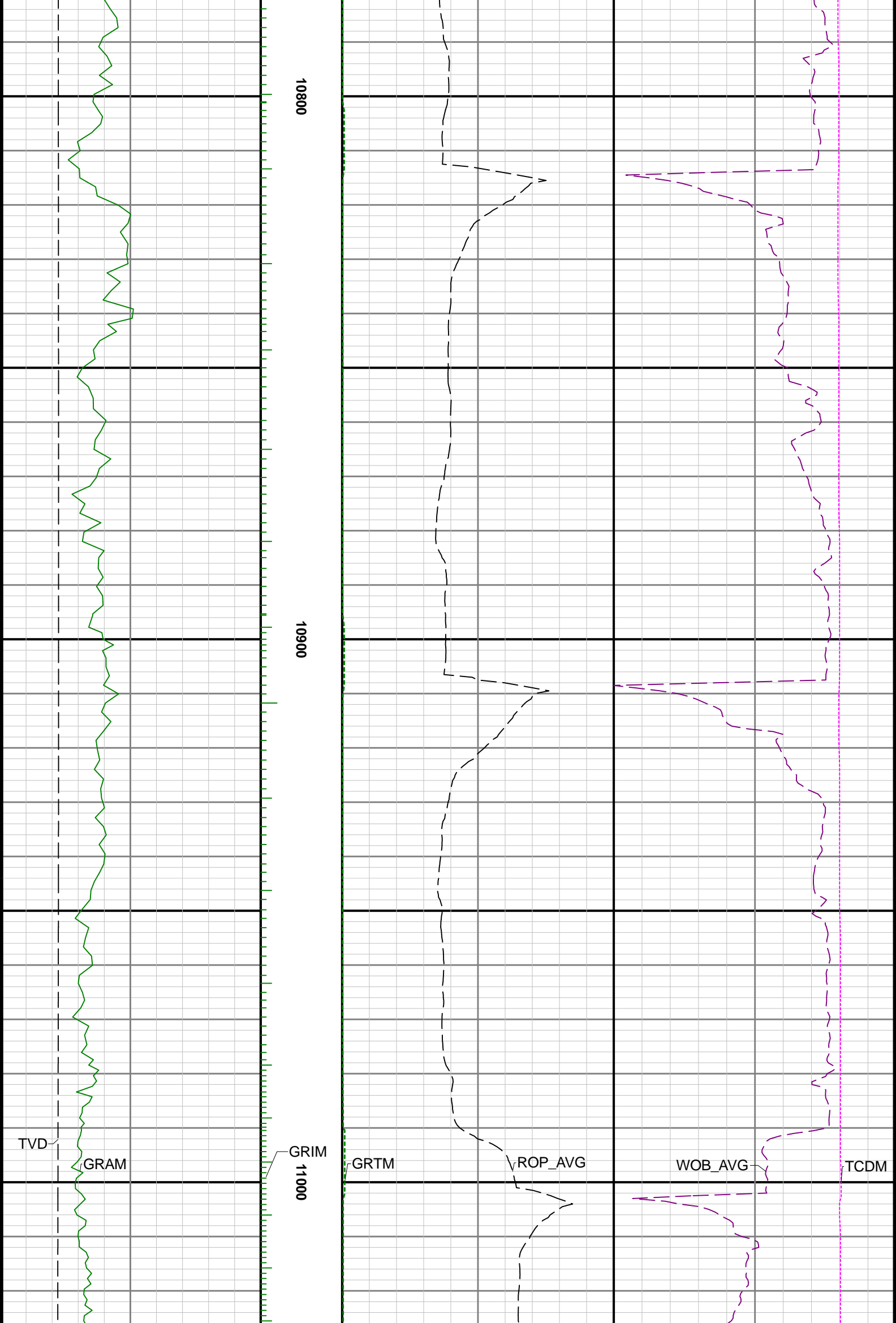

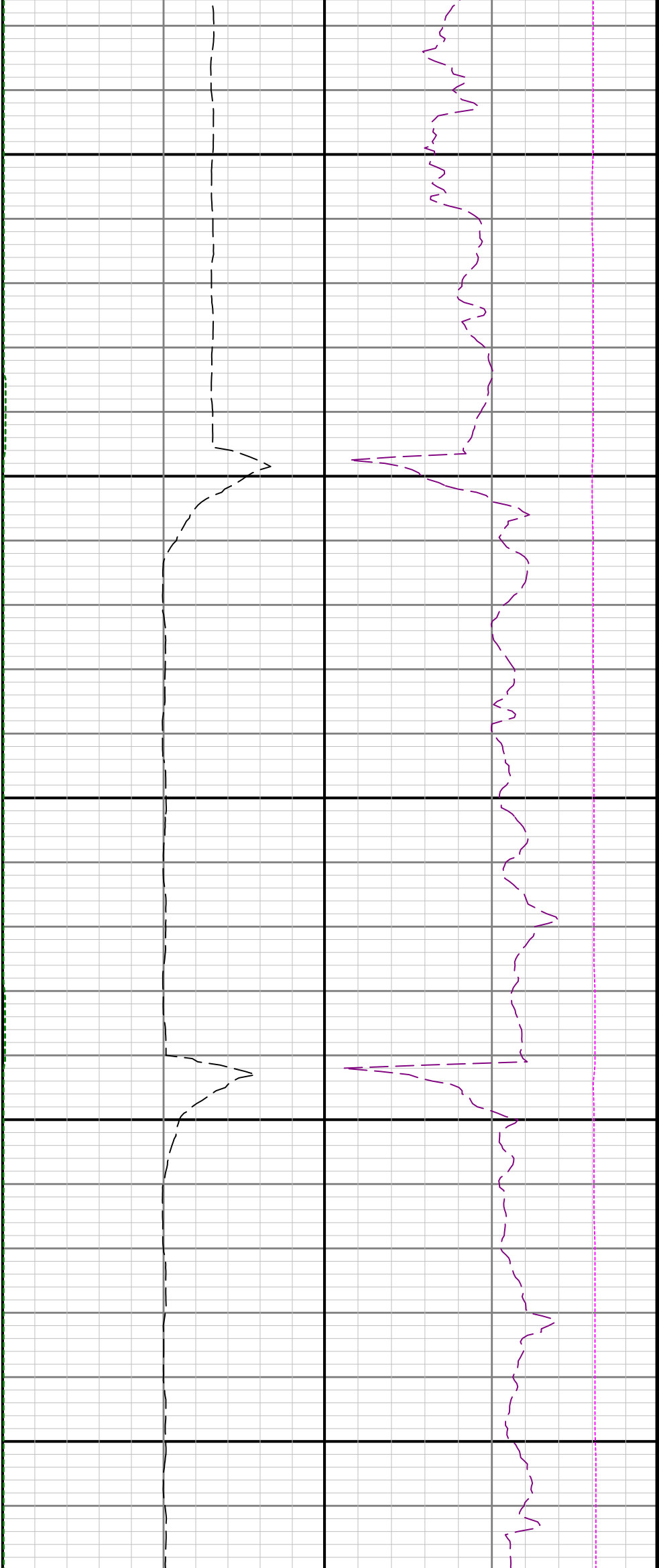

11100

11200

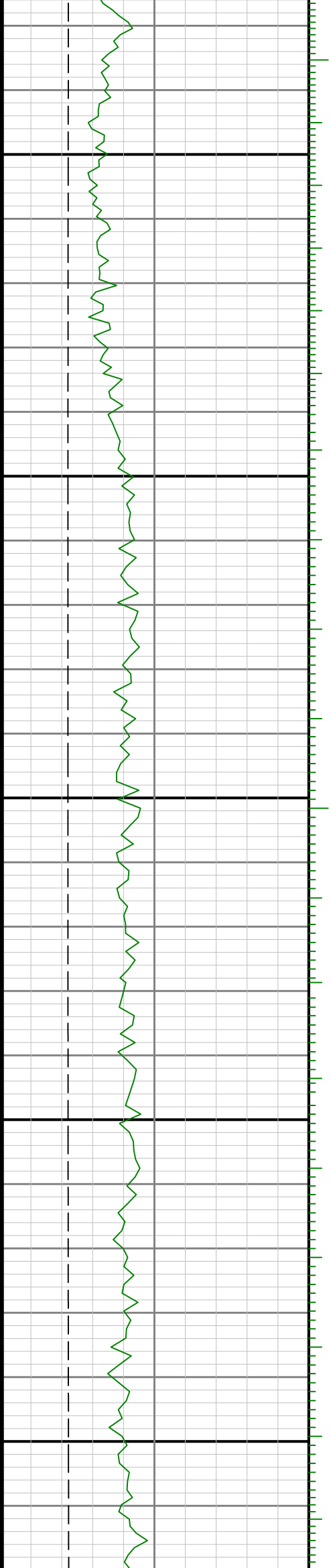

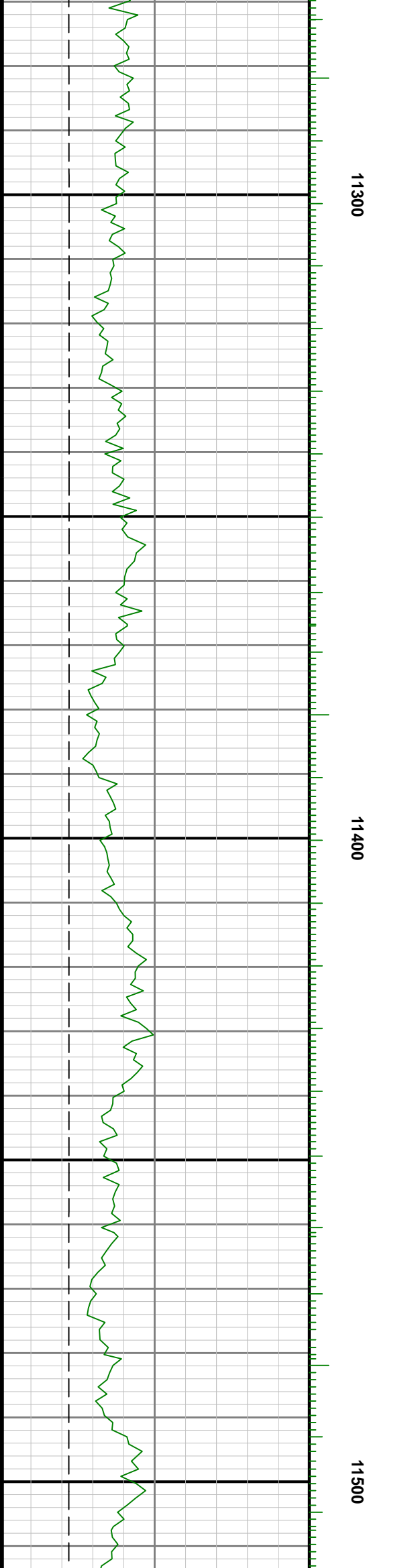
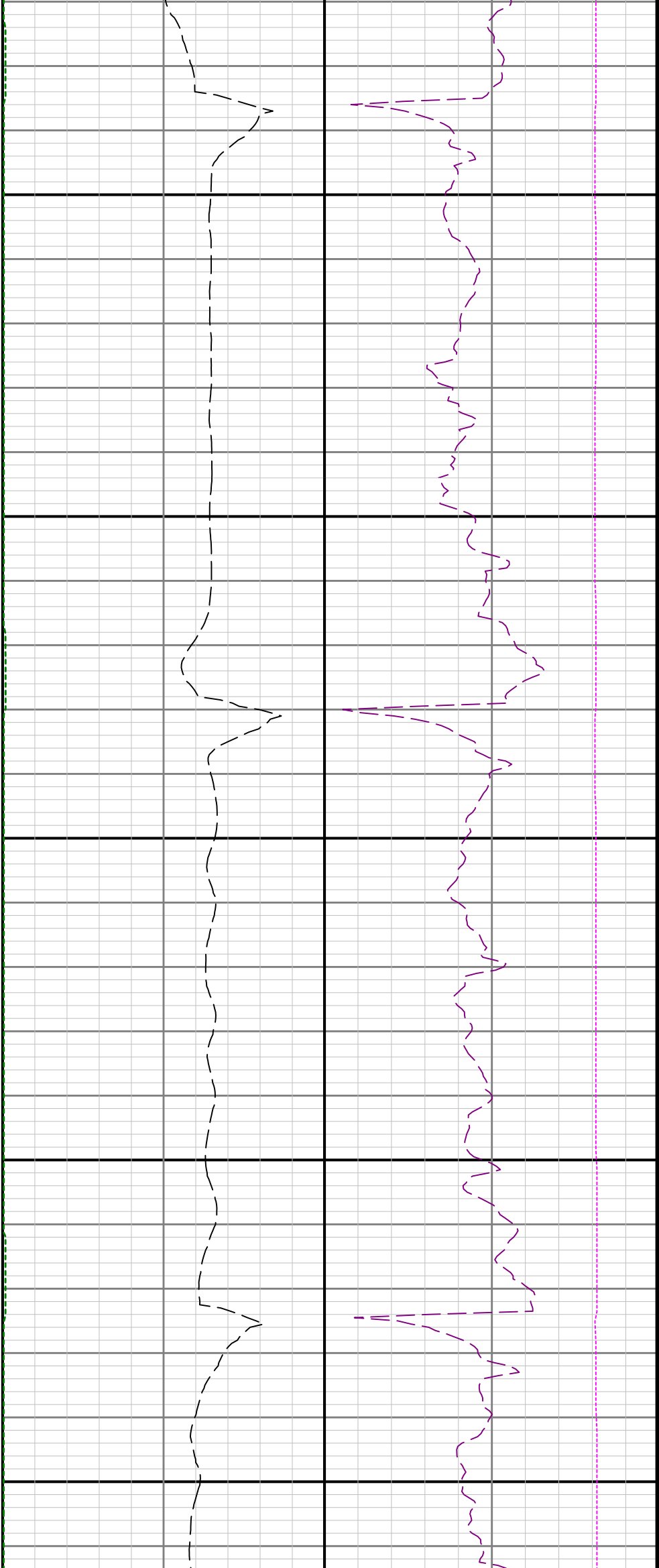

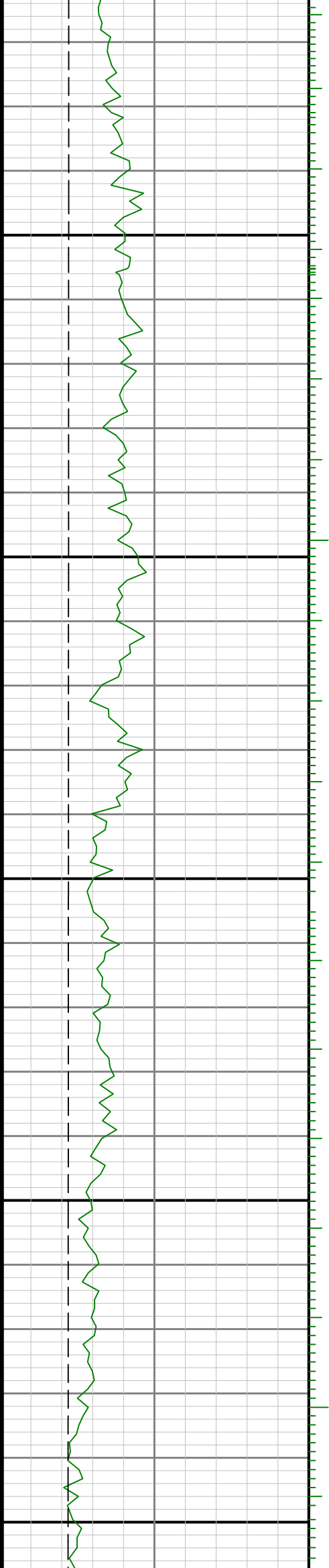
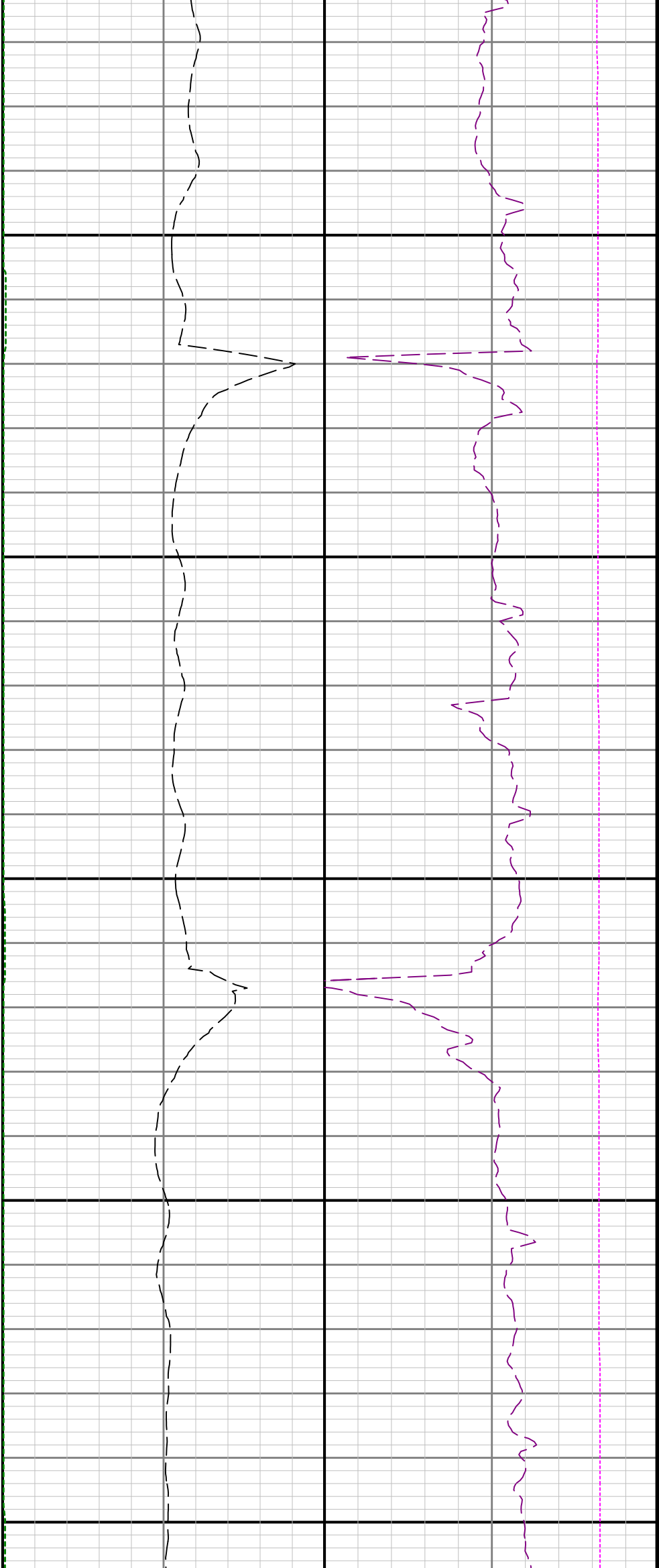

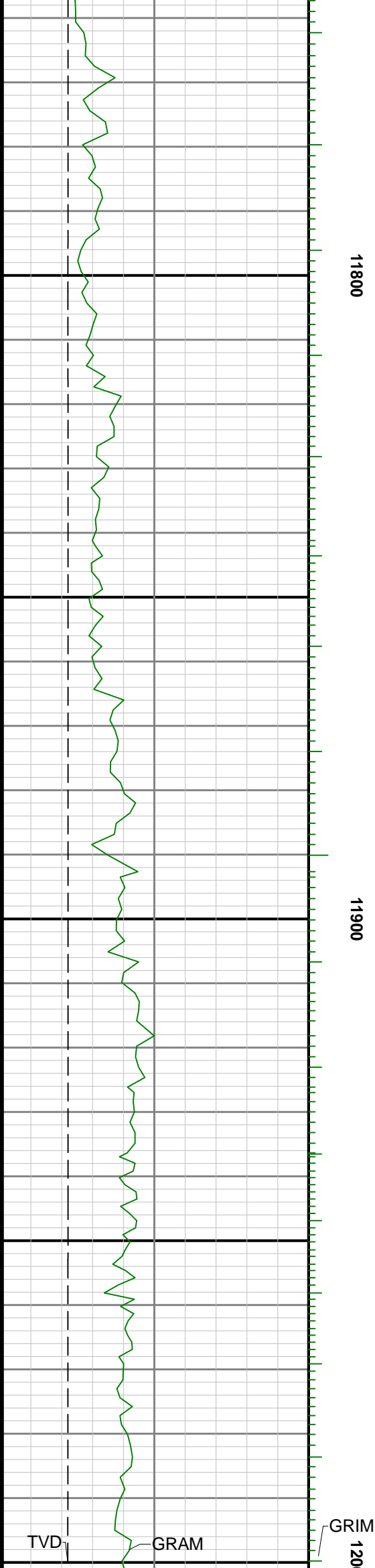

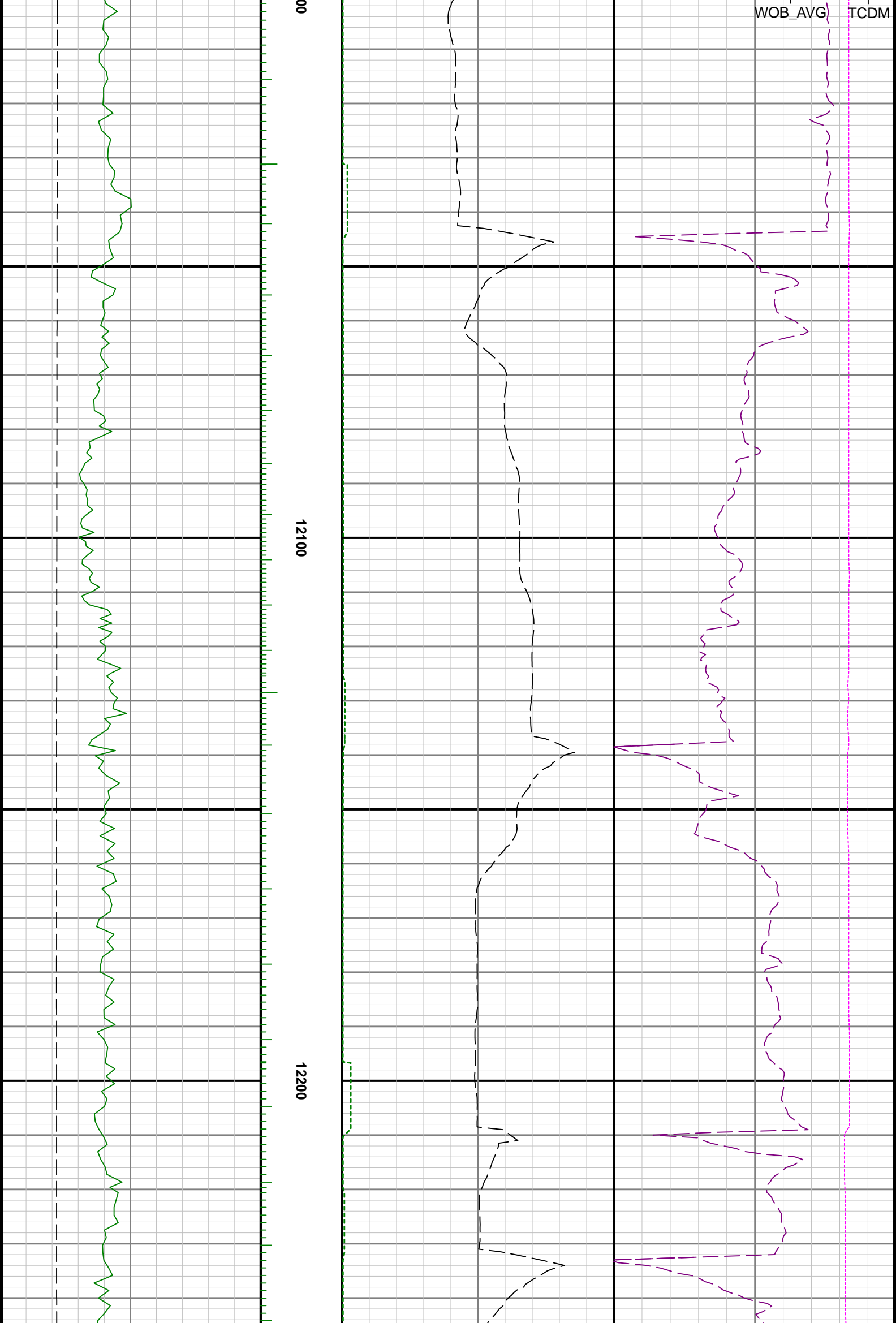



12300

12400

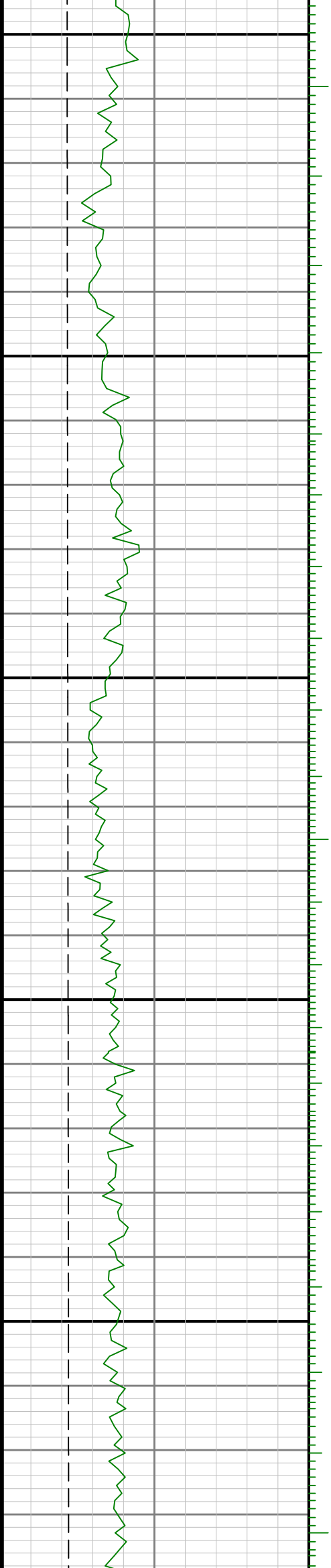

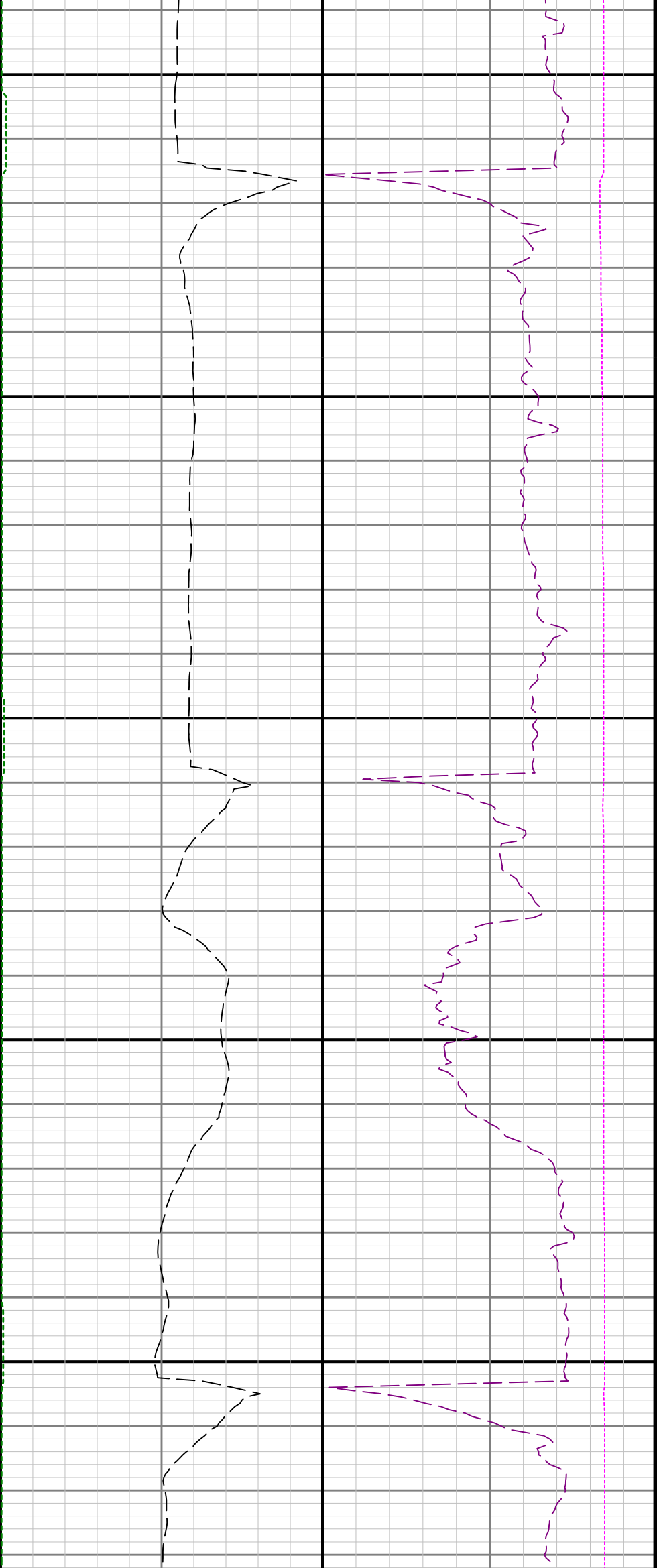

12500

12600

12700

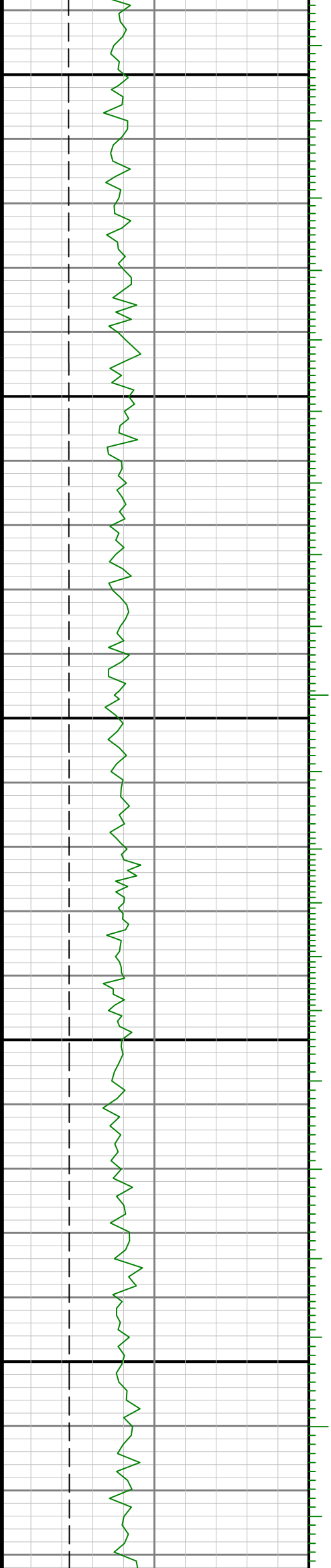

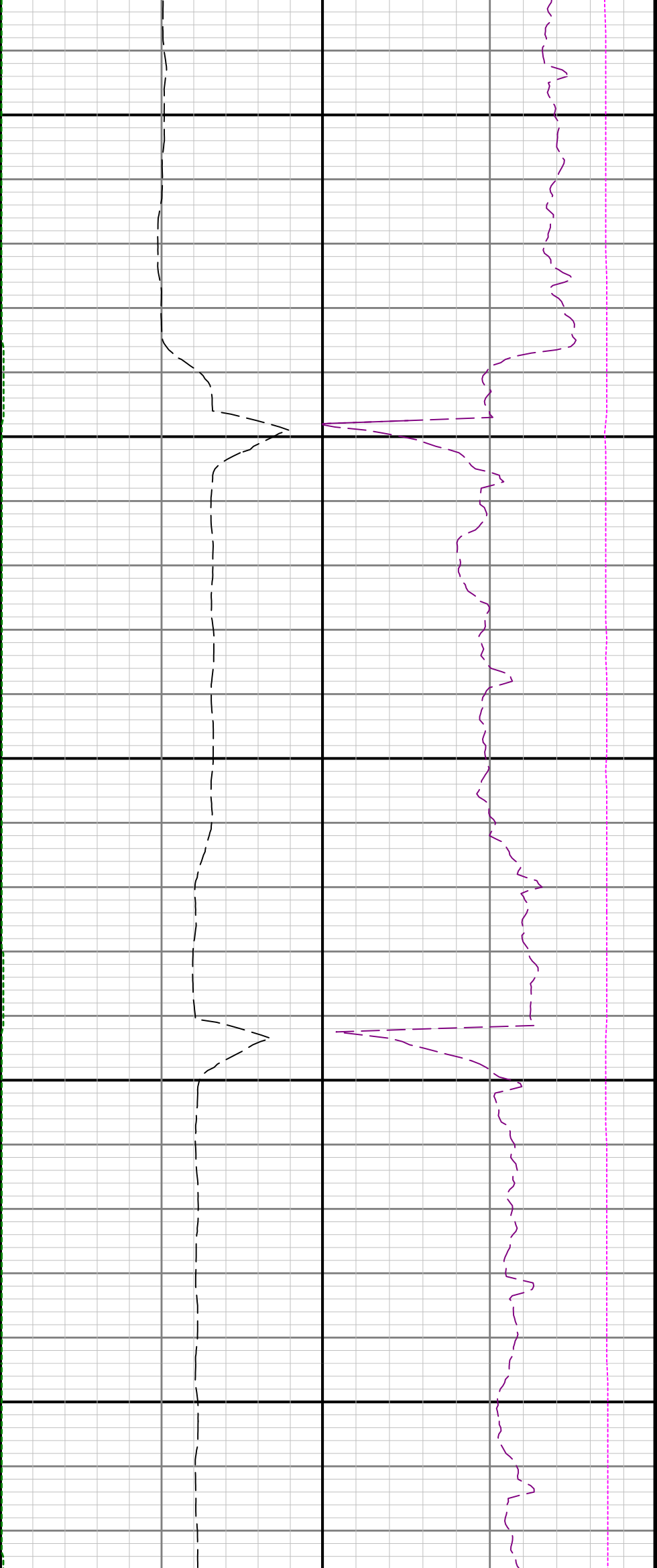

12800

12900

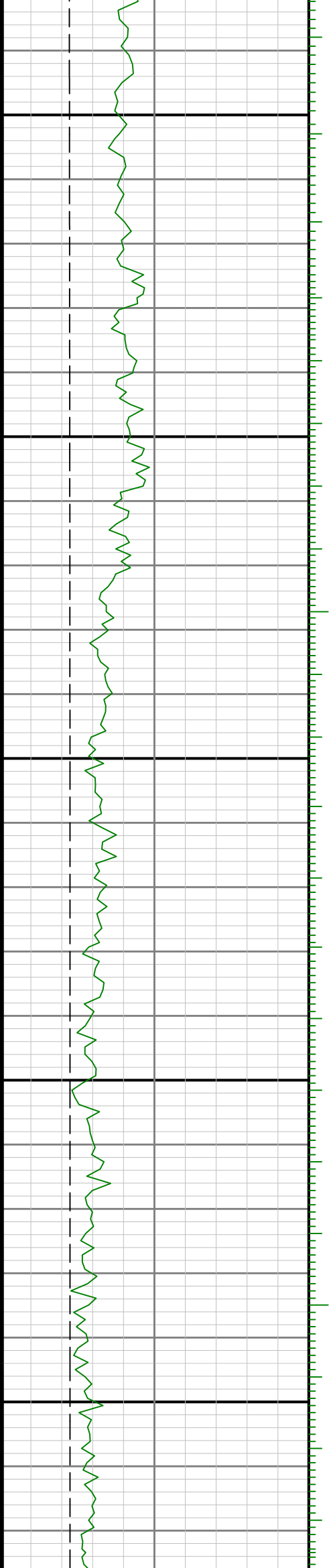

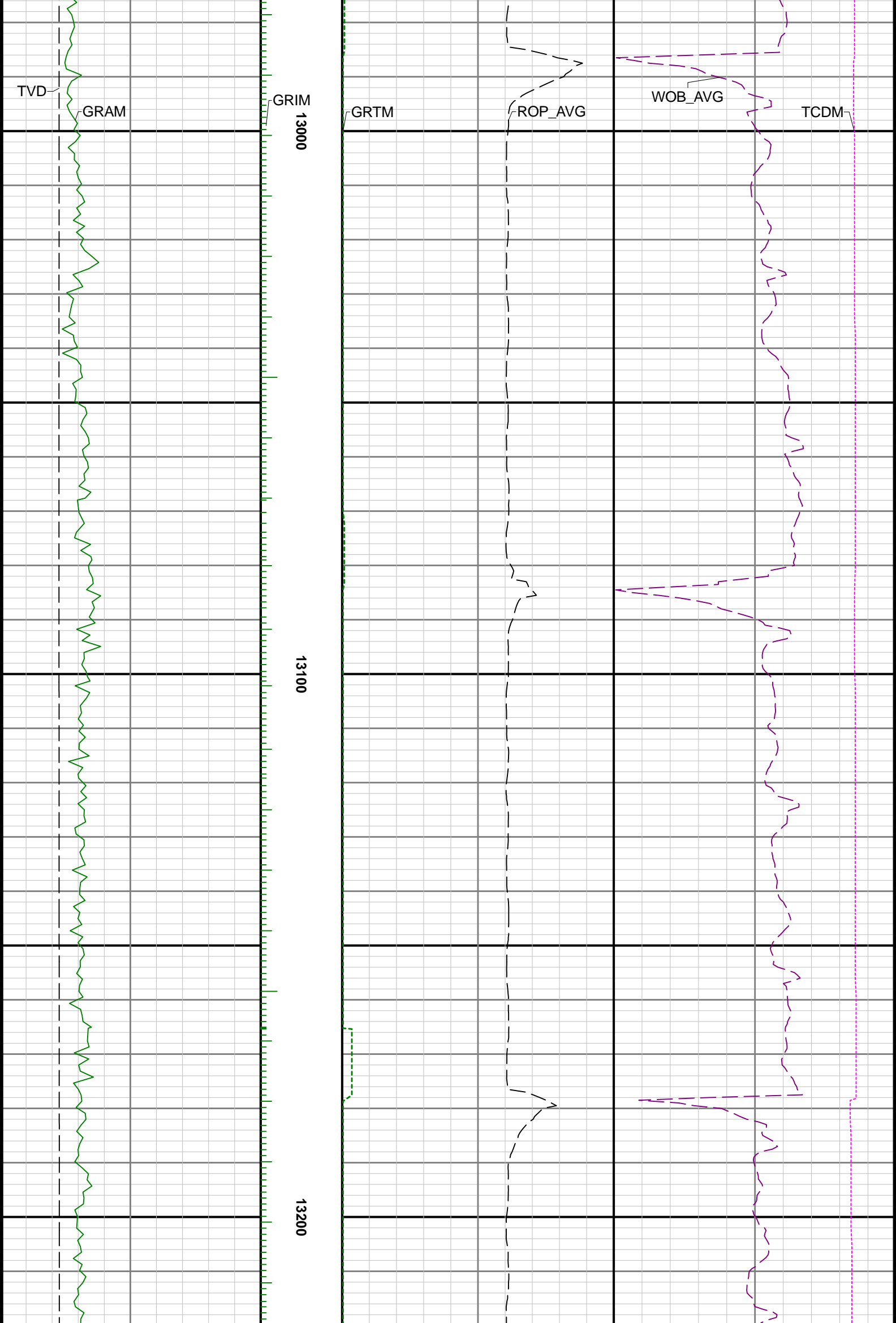

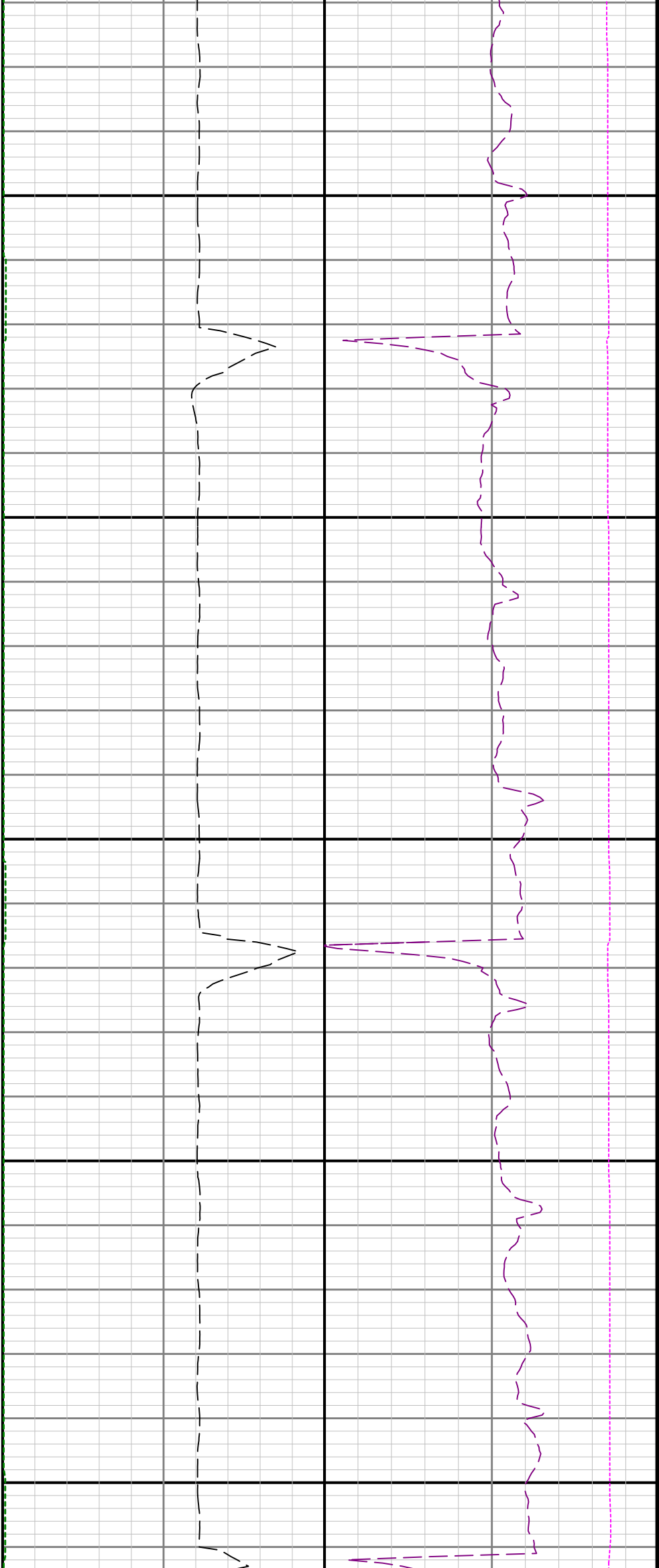

13300

13400

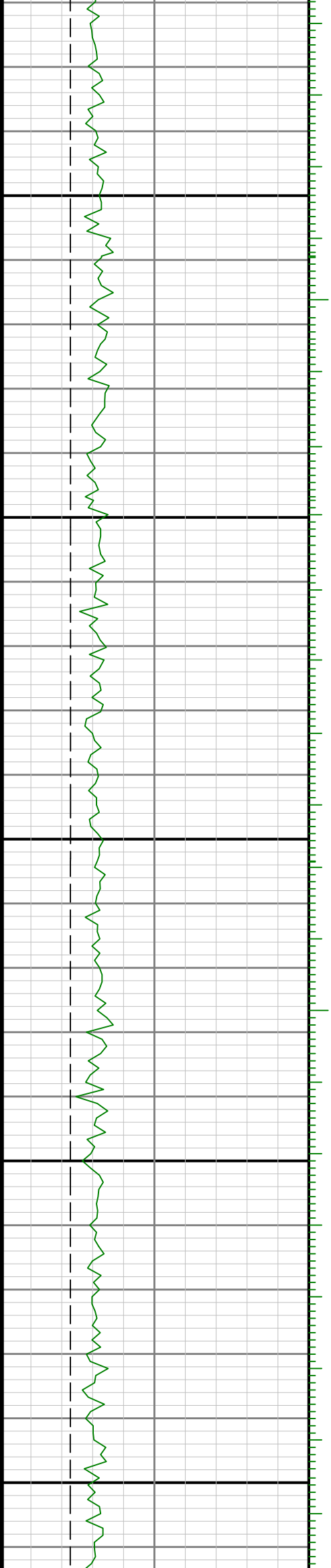

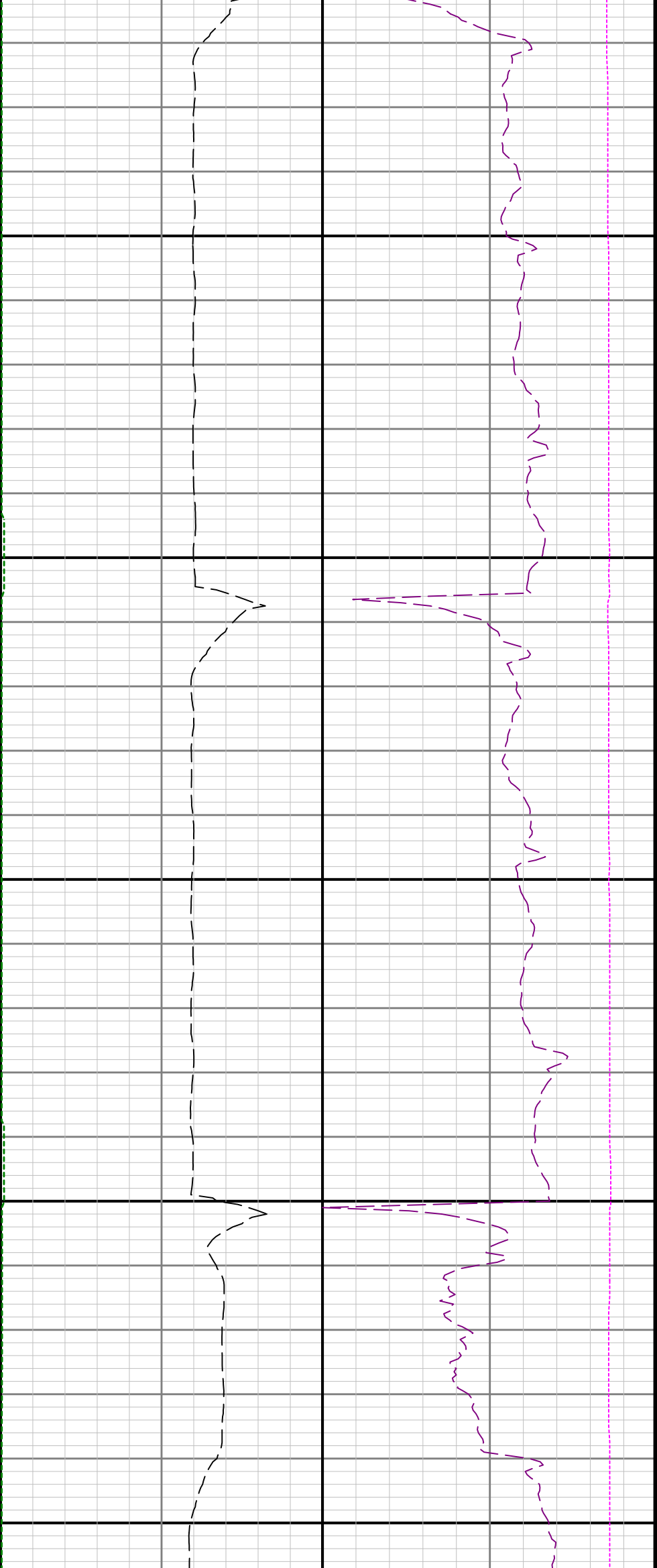

13500

13600

13700

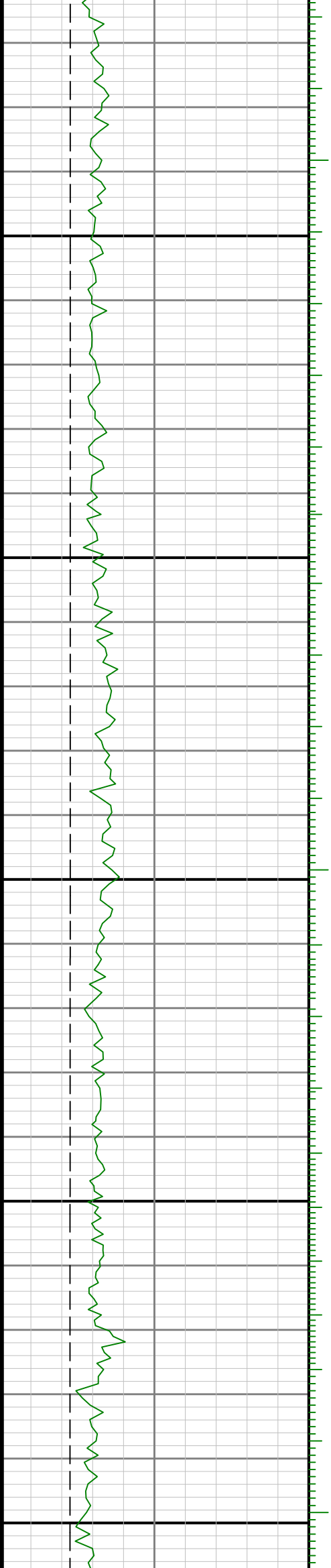

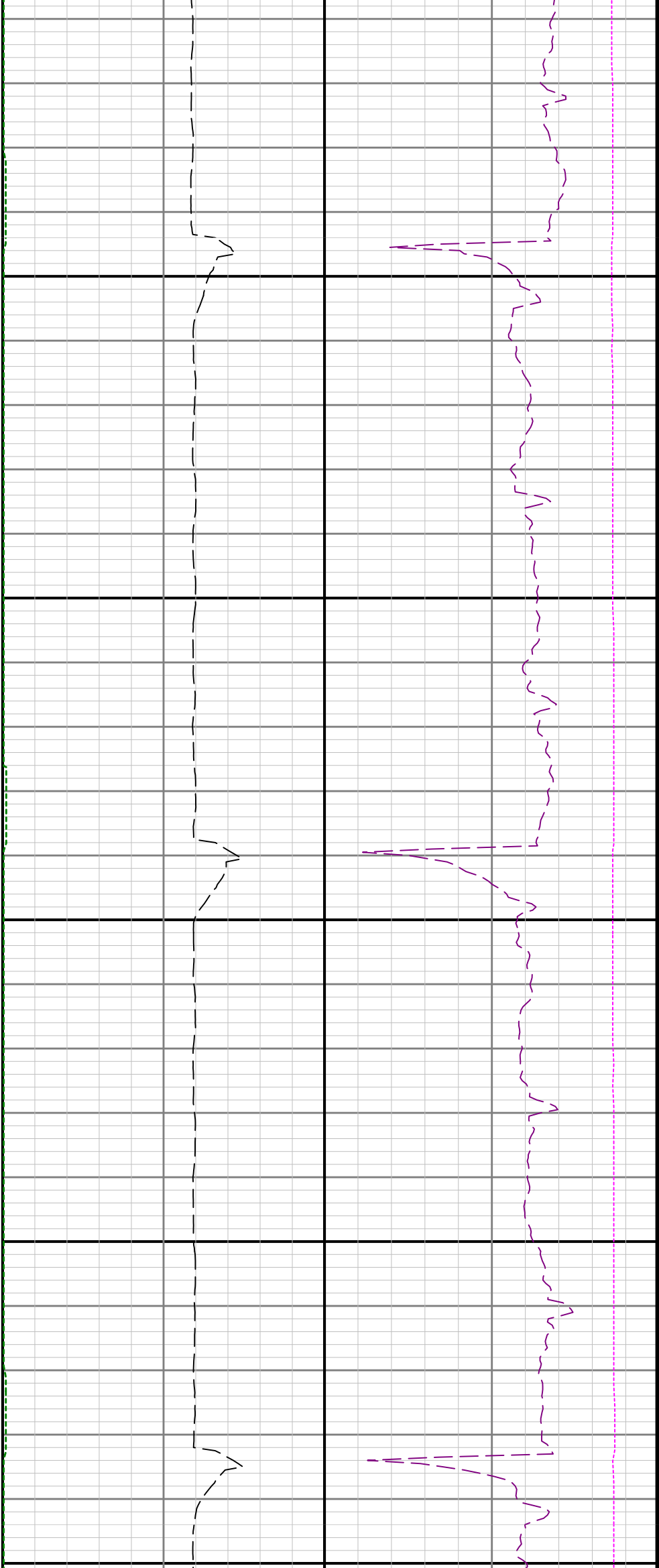

13800

13900

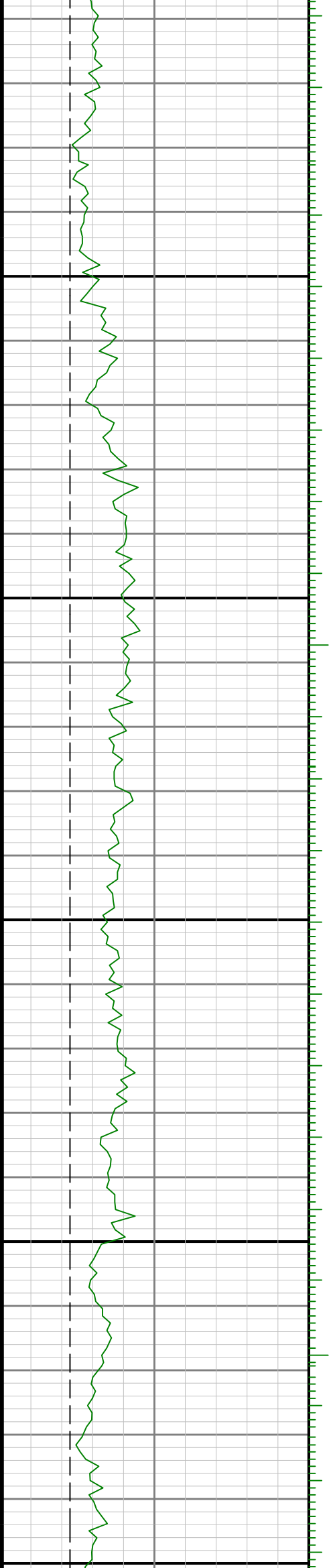

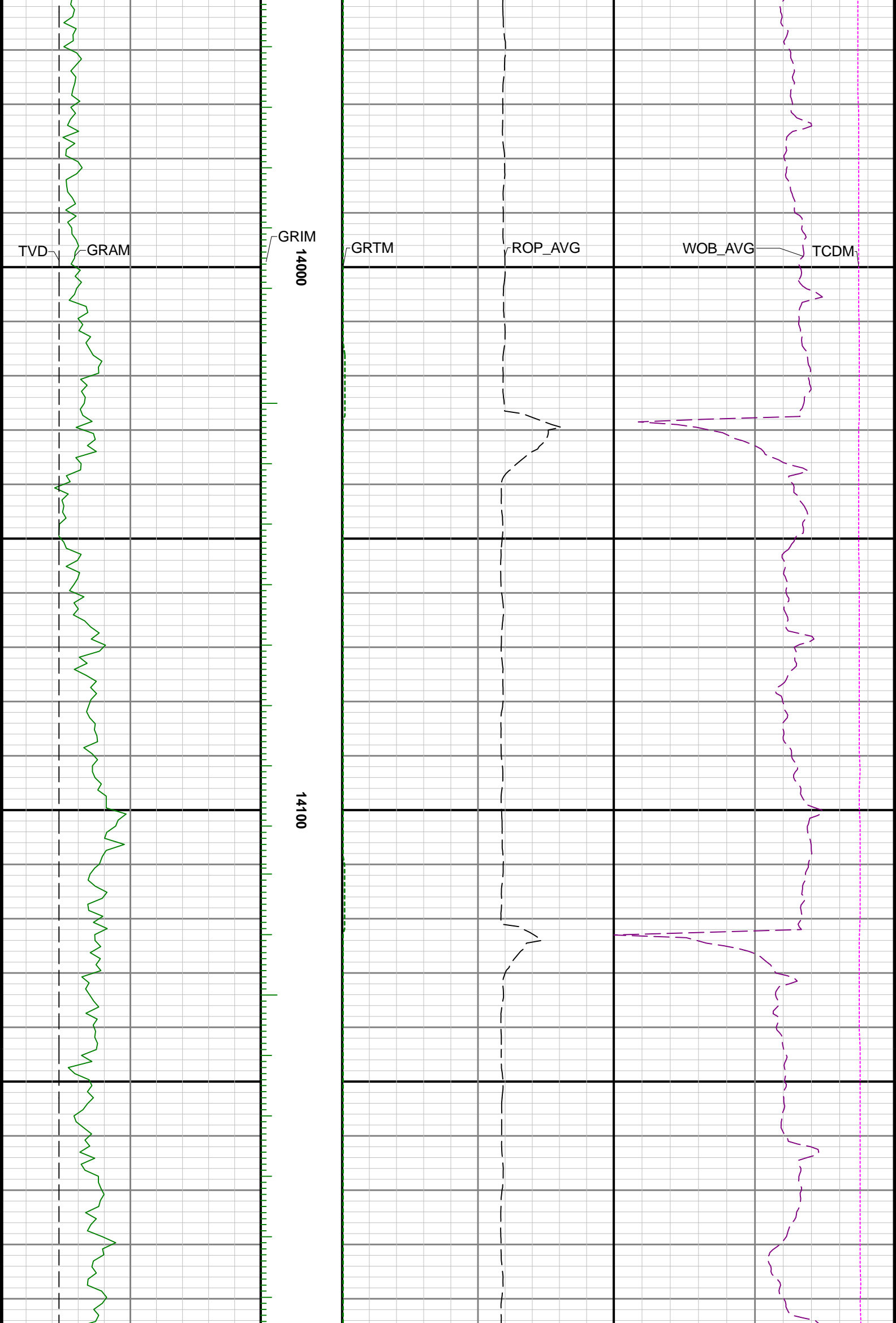

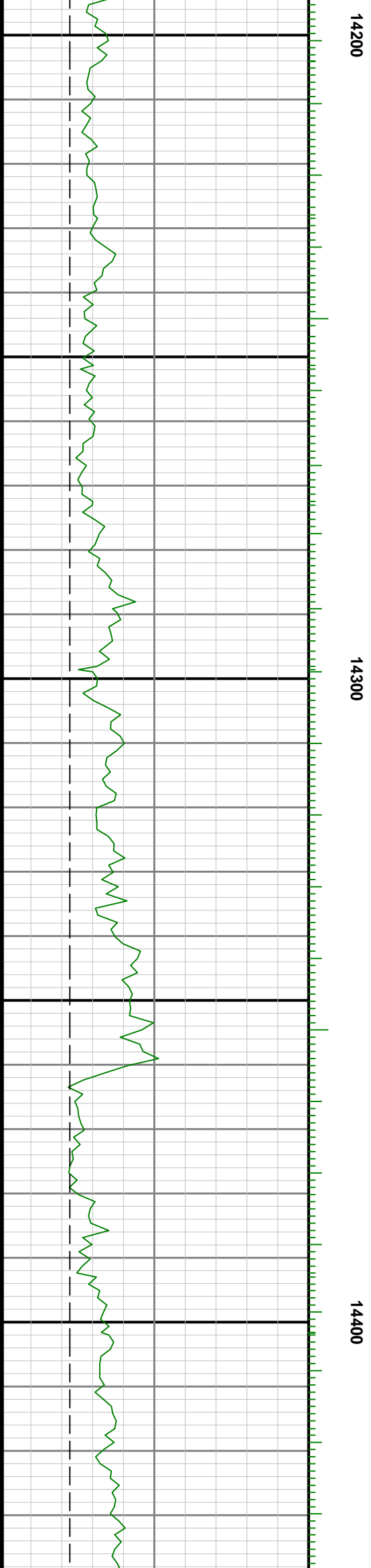
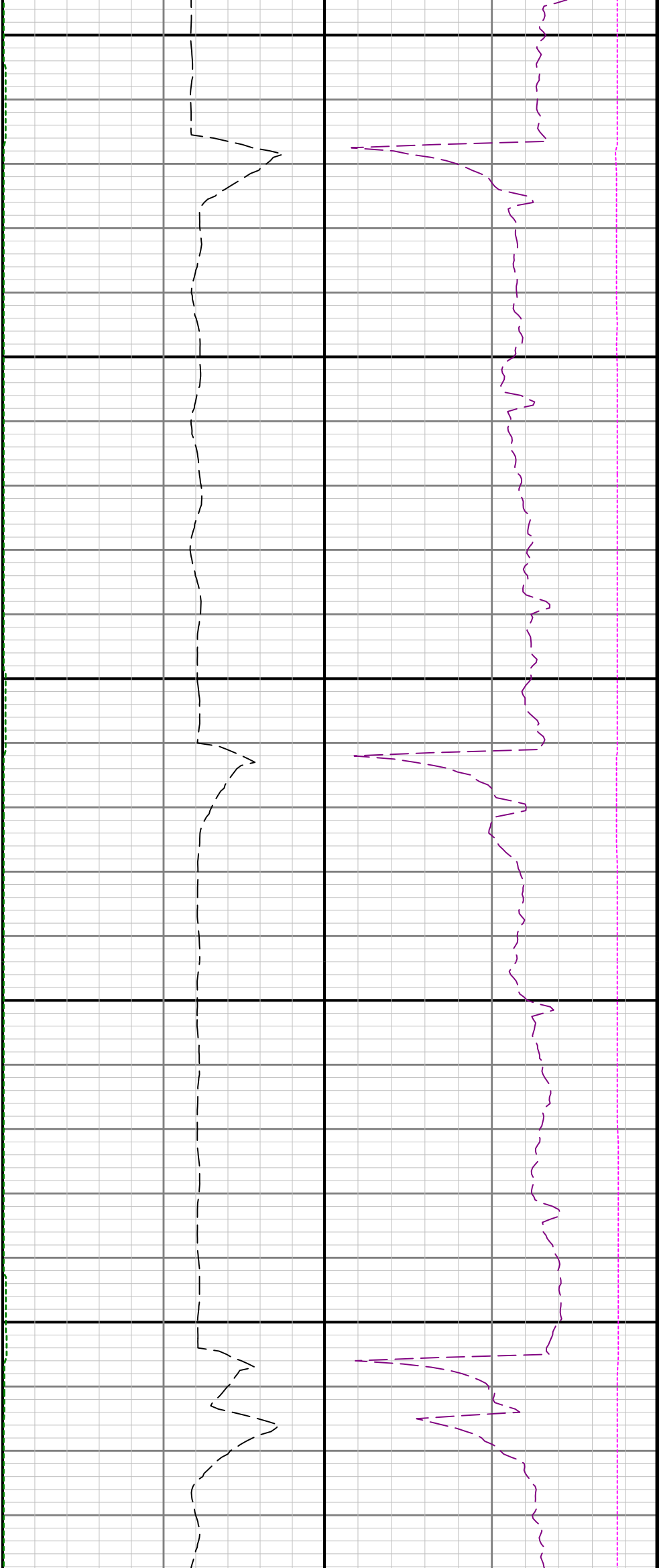

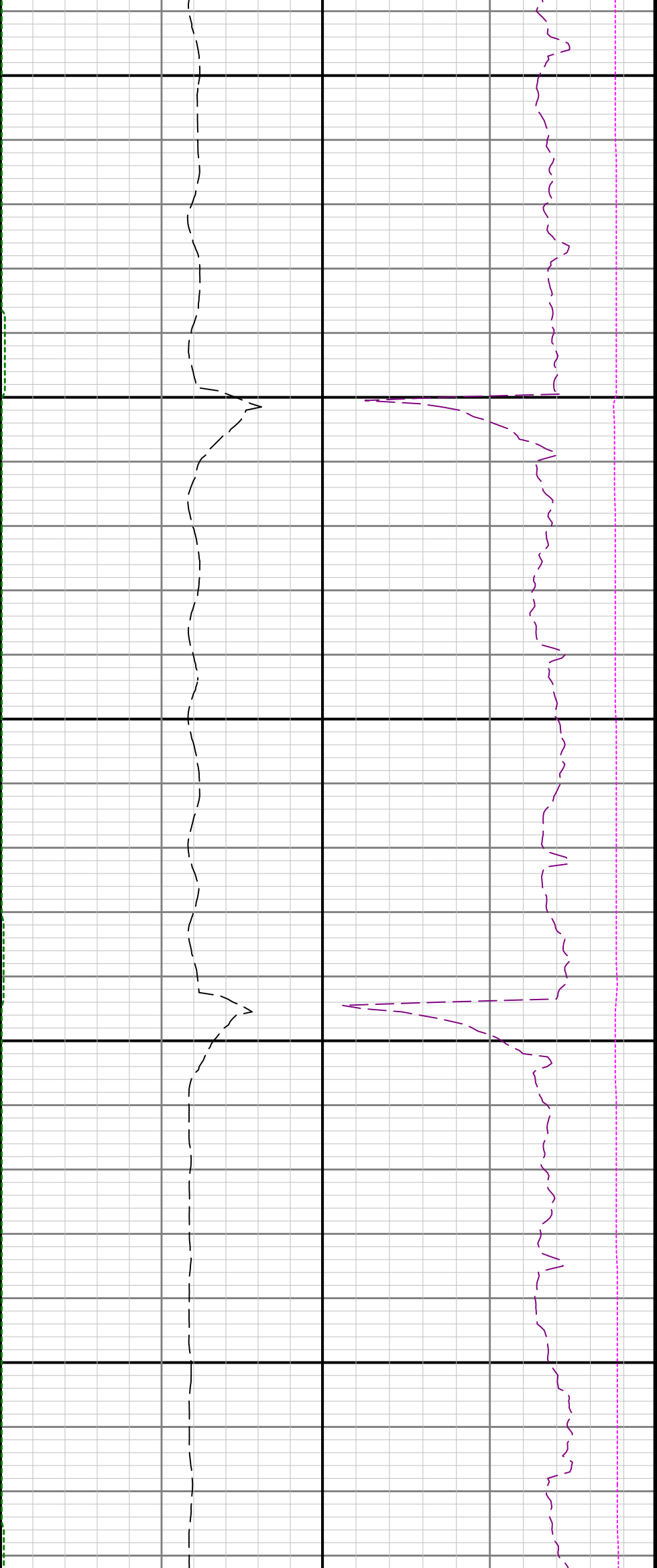

14500

14600

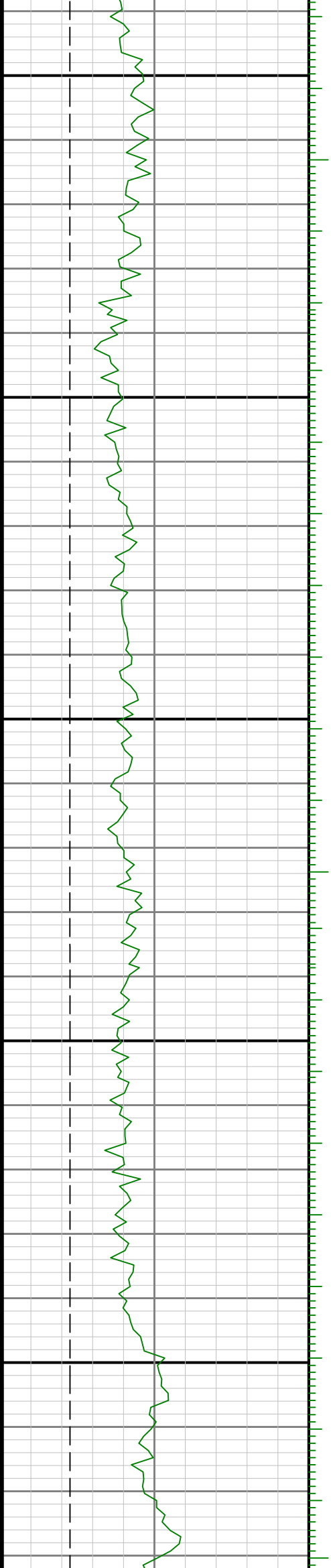

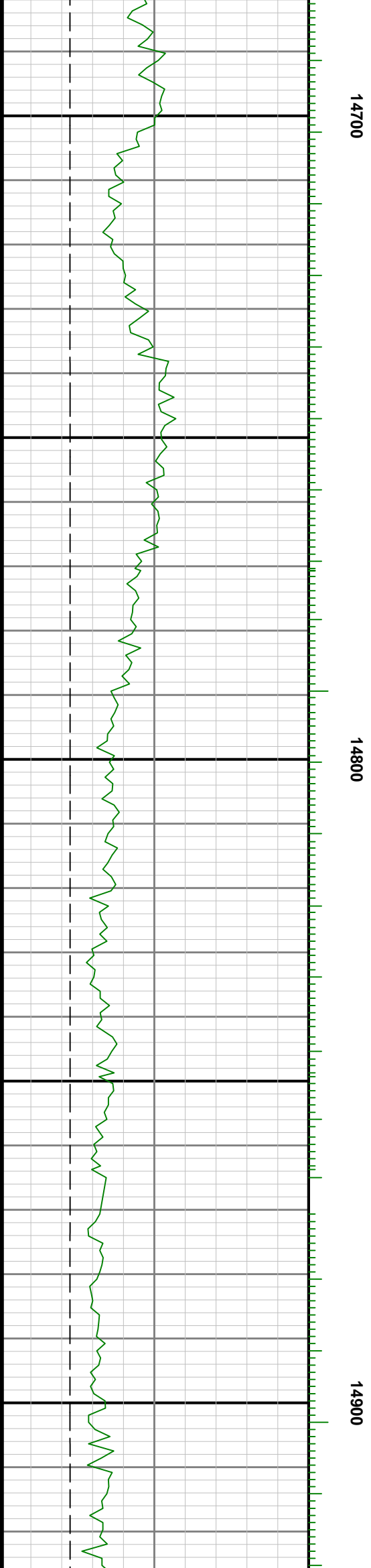
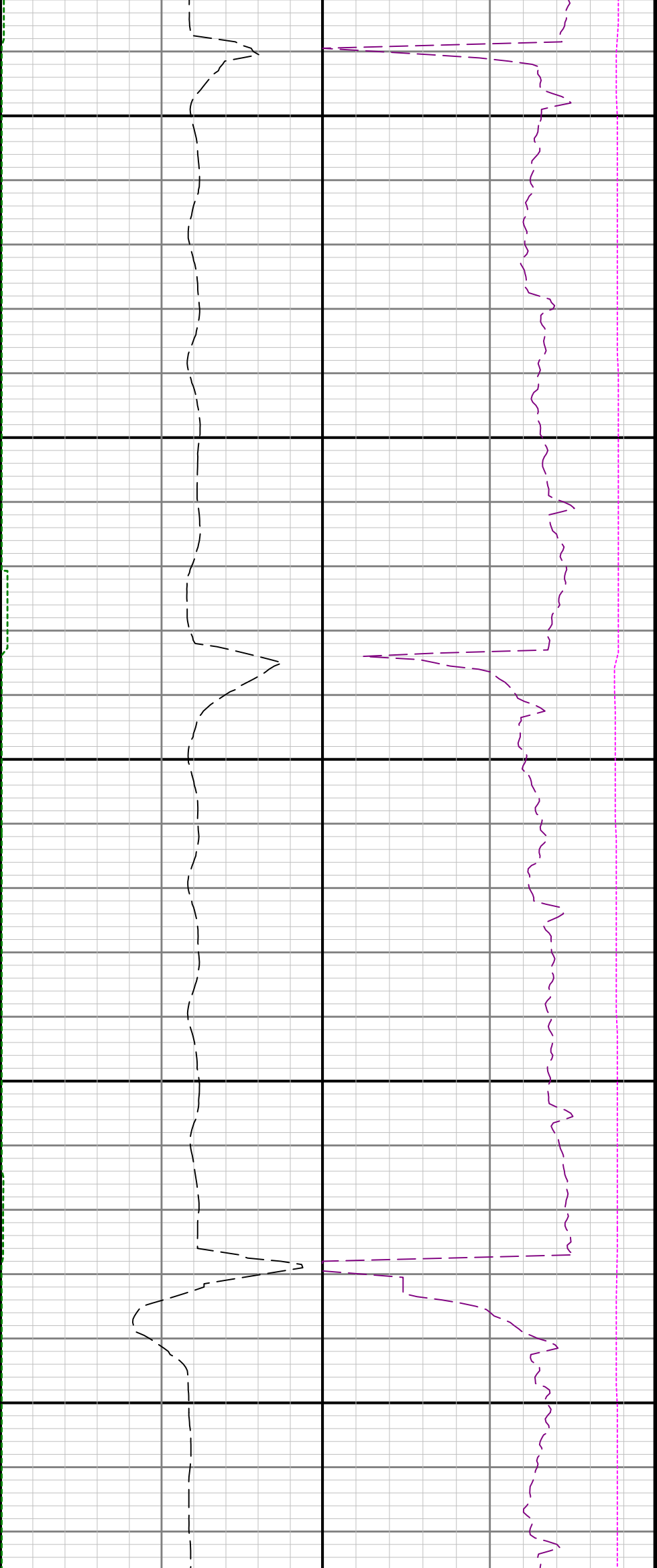

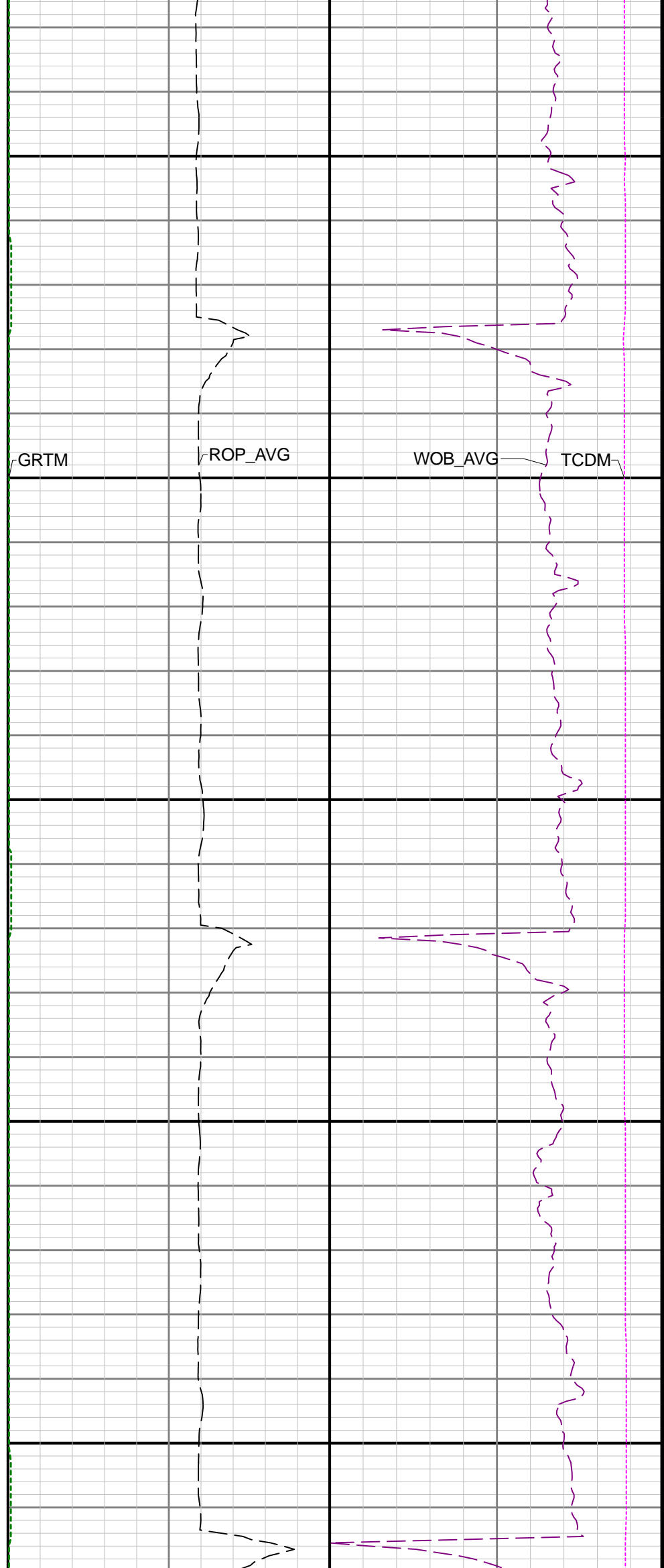
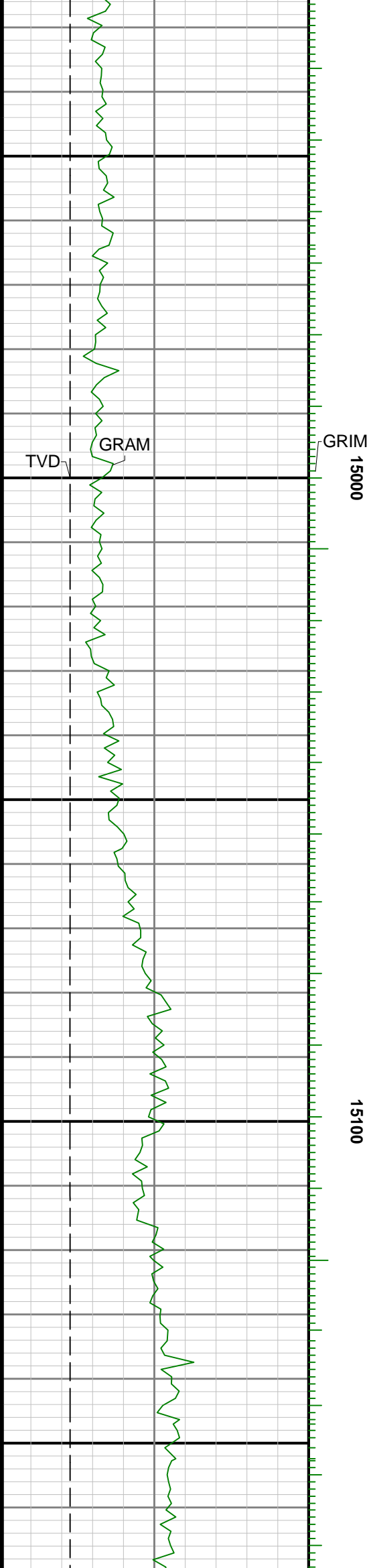

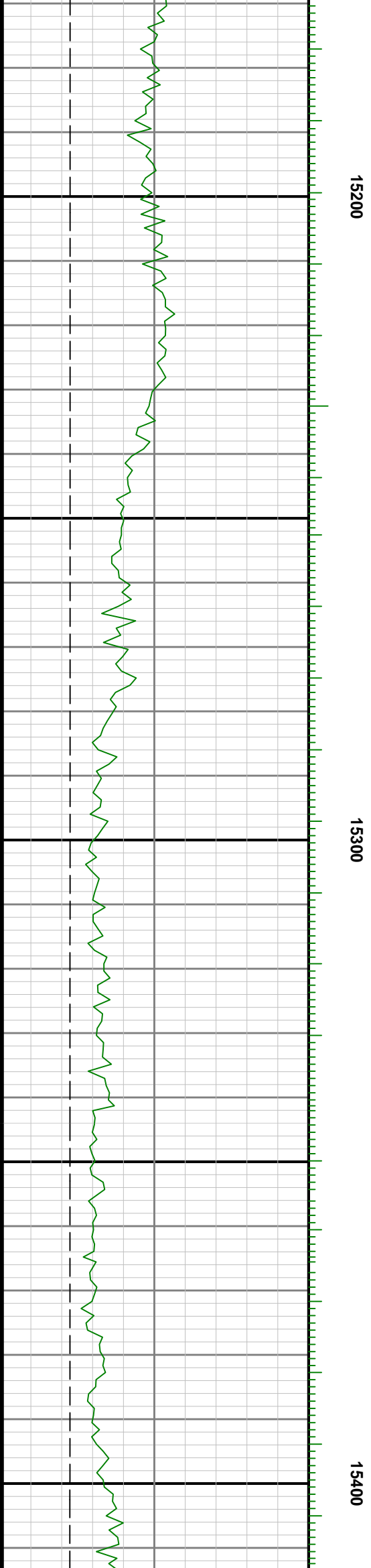
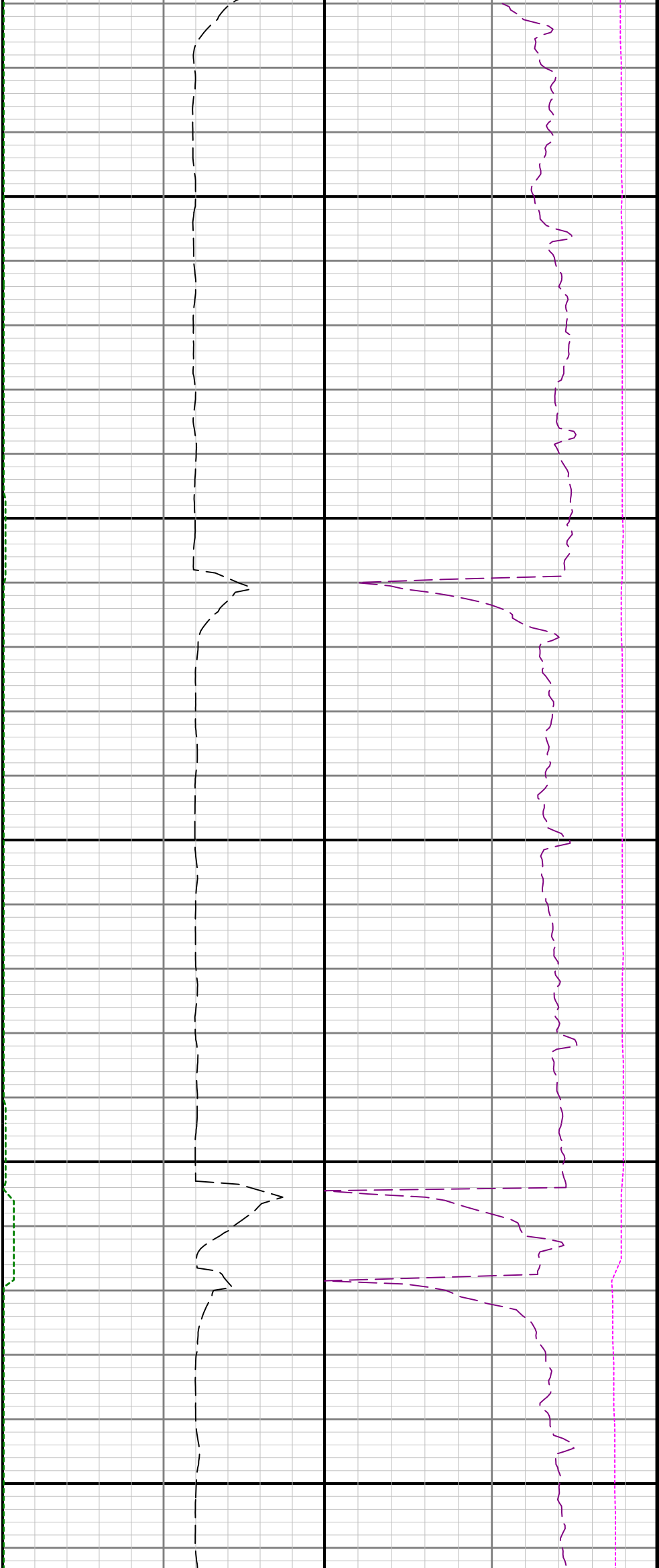

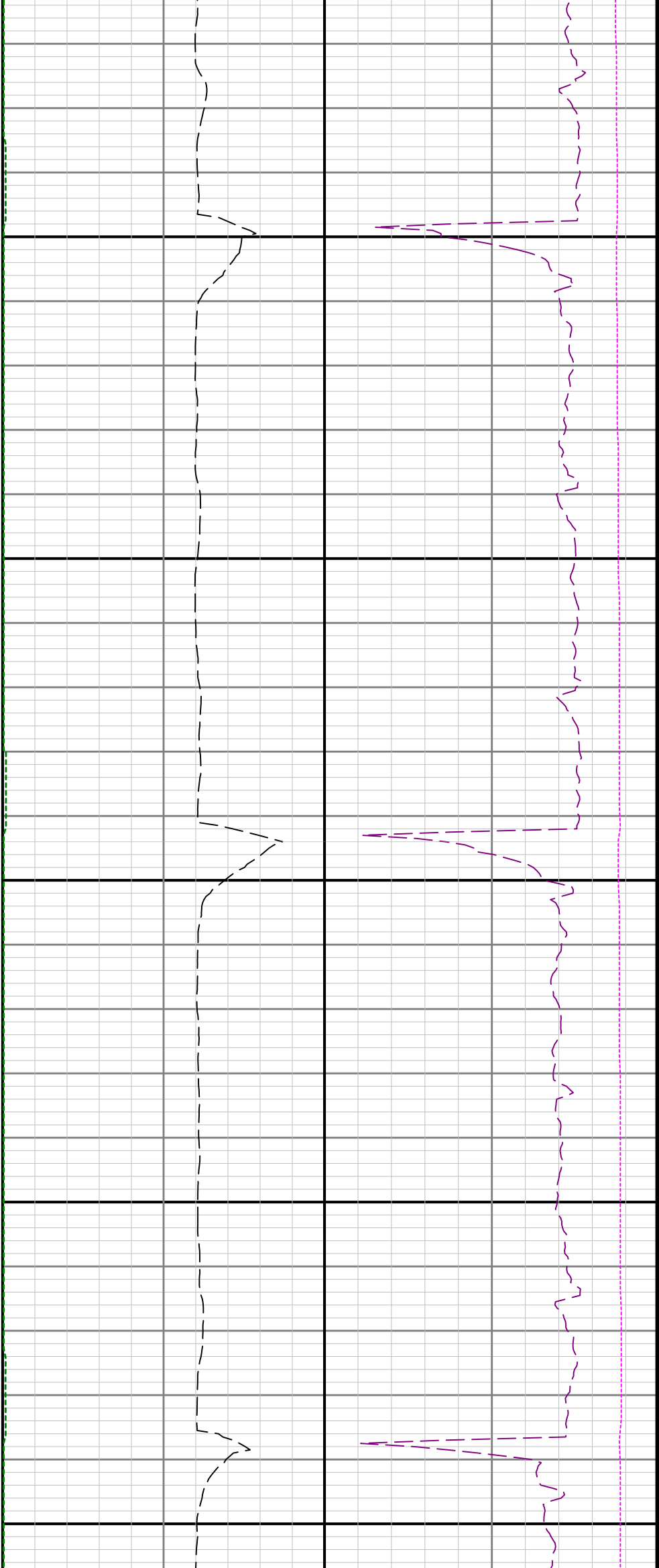

15500

15600

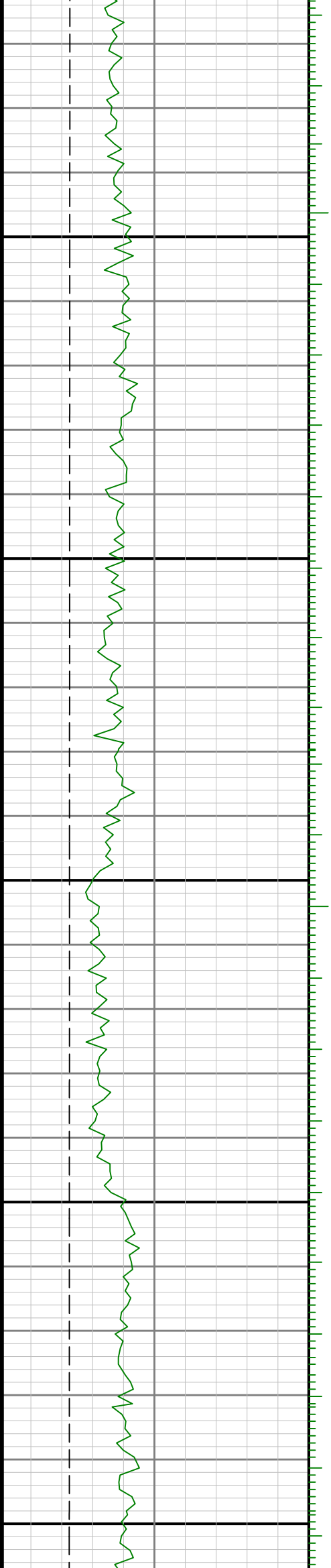

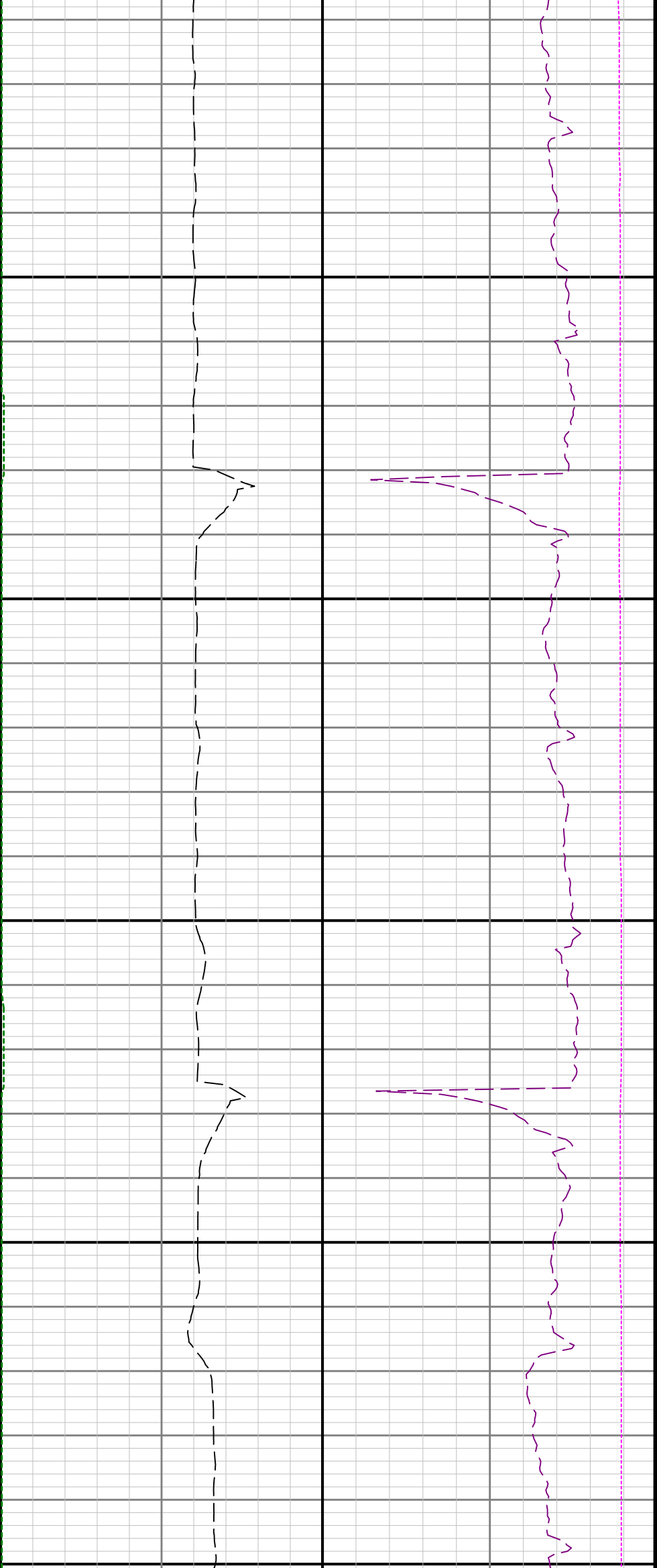

15700

15800

159

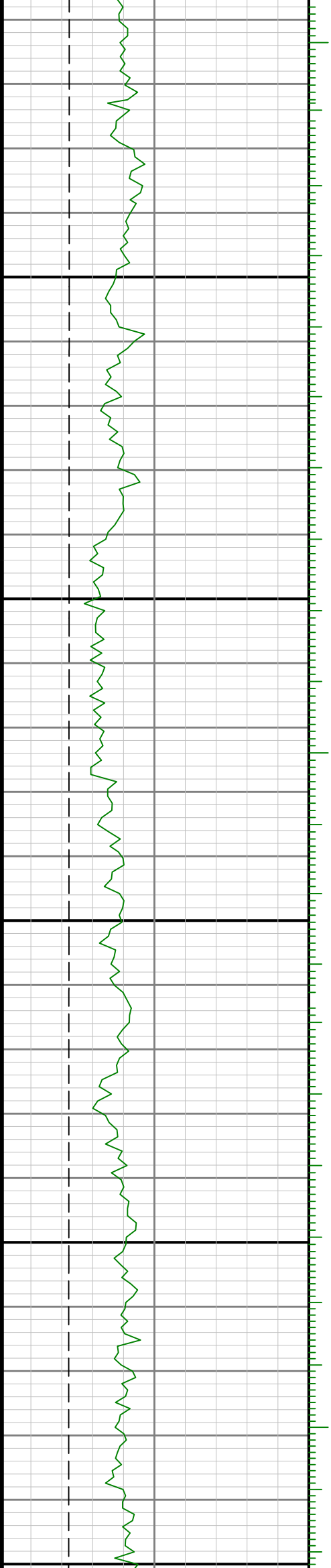

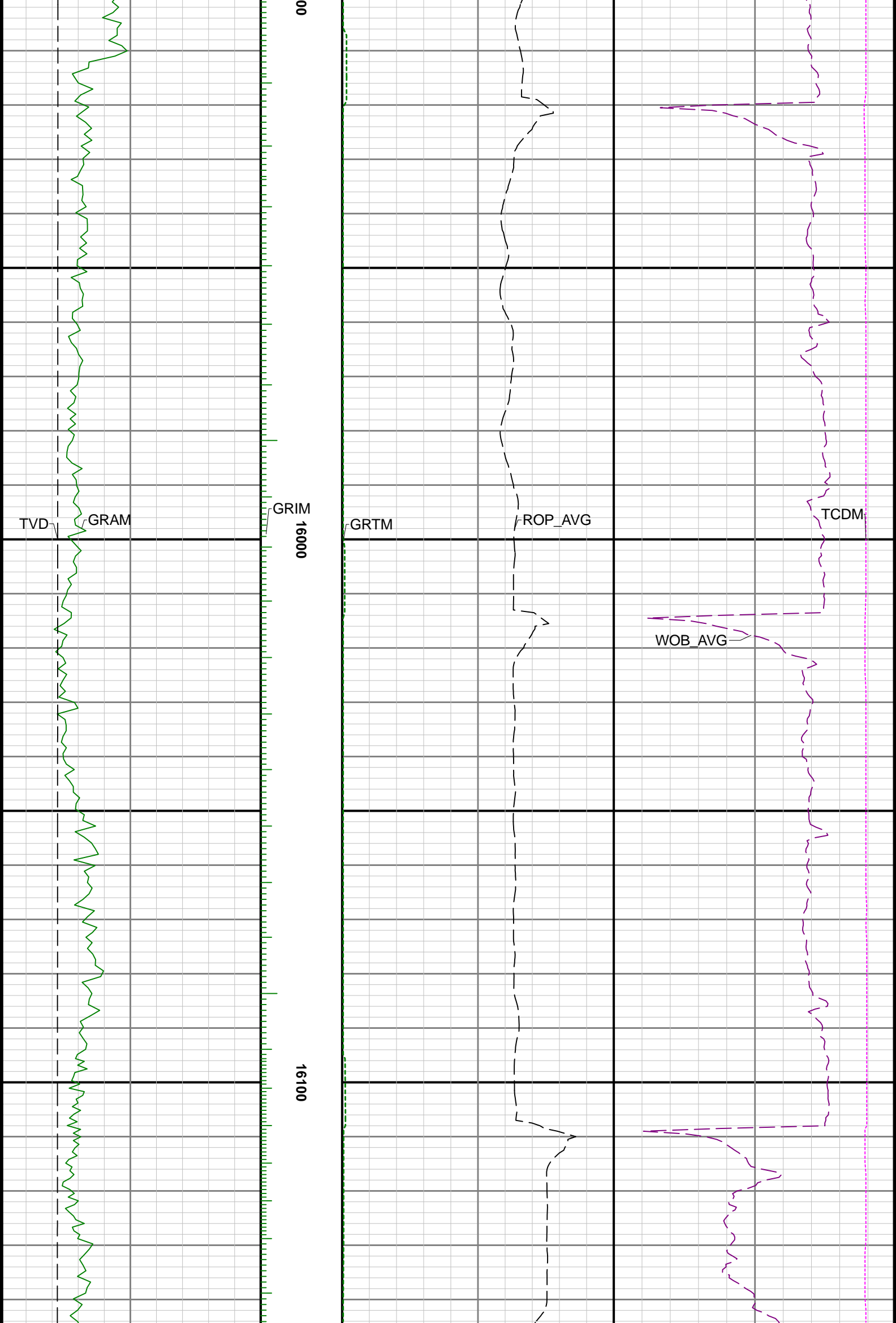

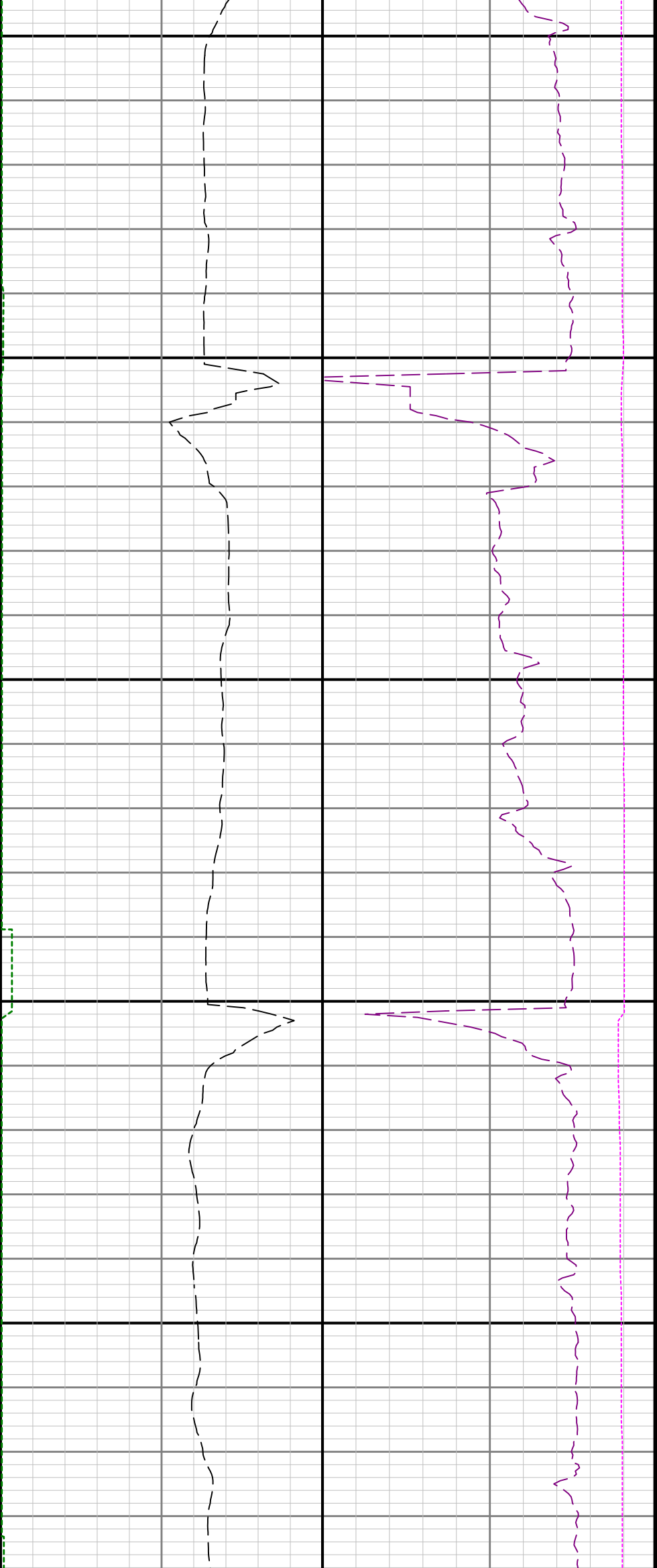

16200

16300

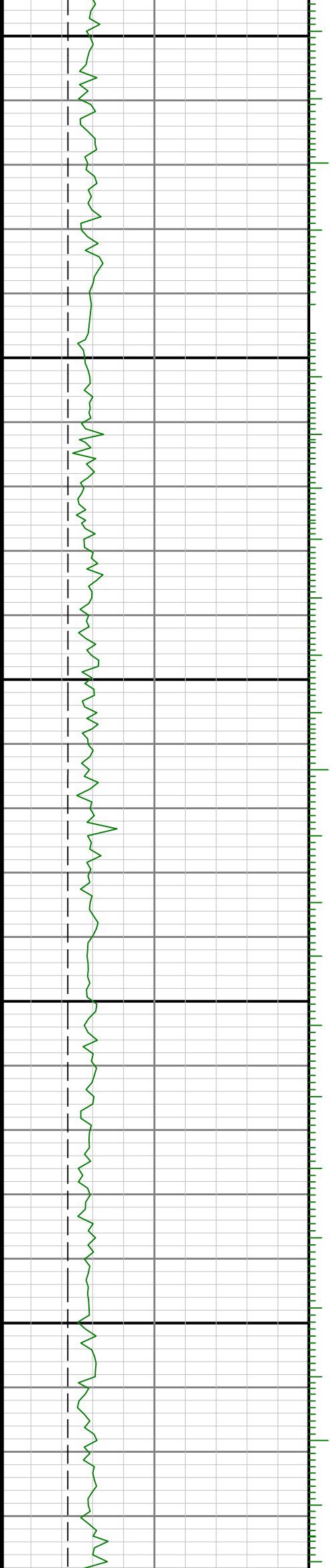

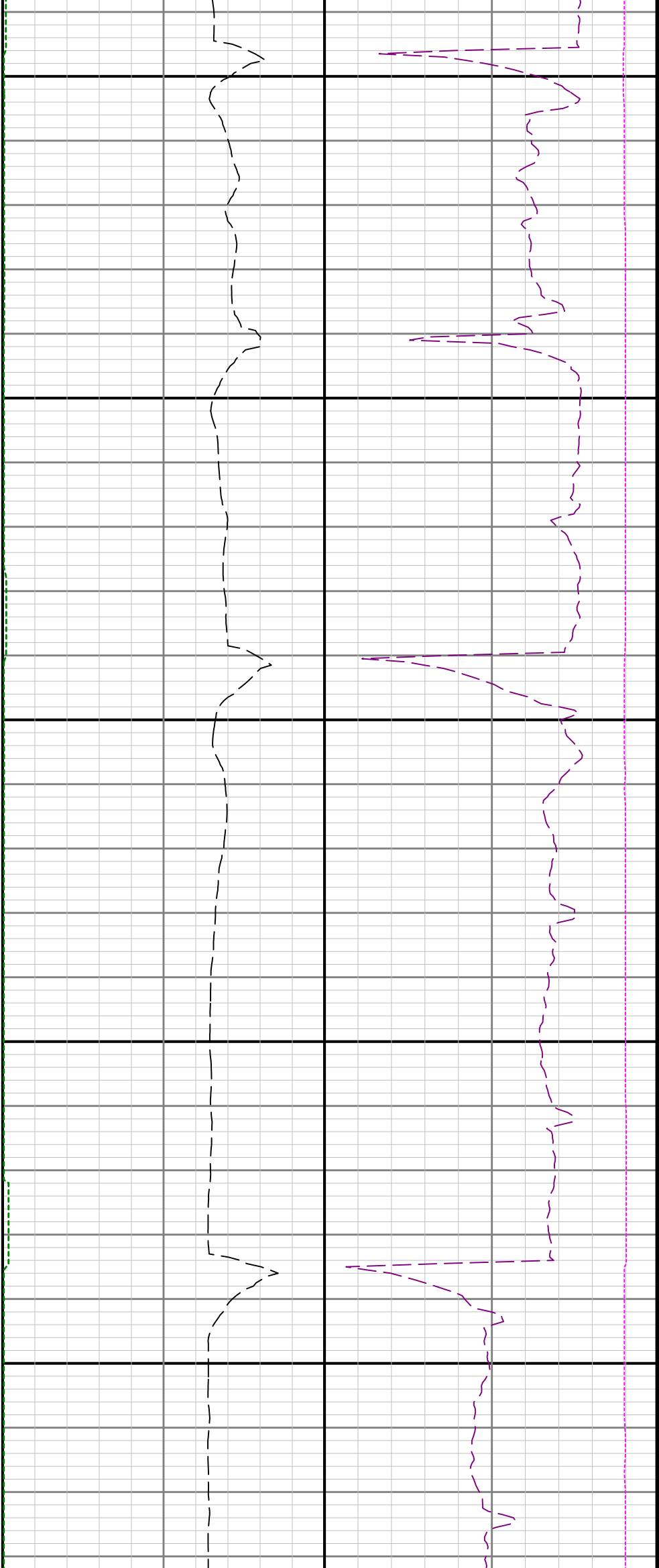

16400

16500

16600

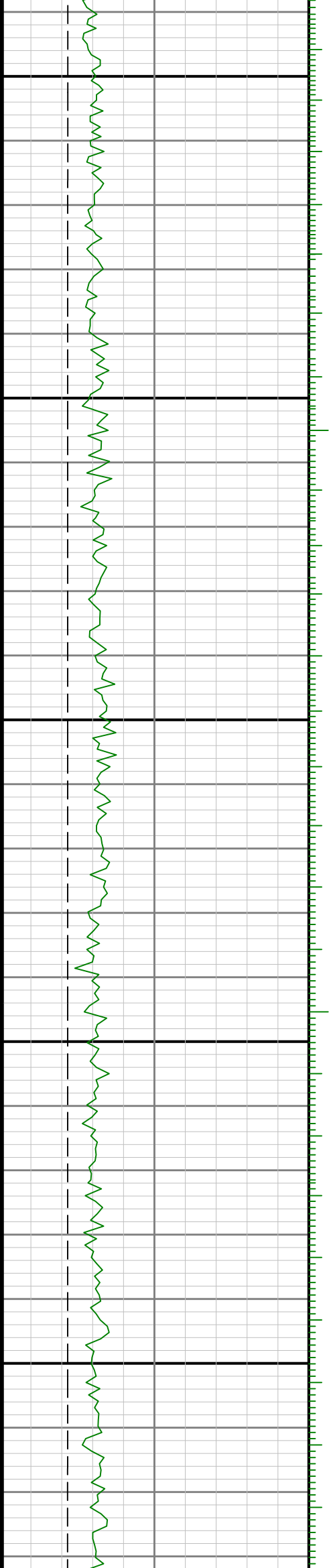

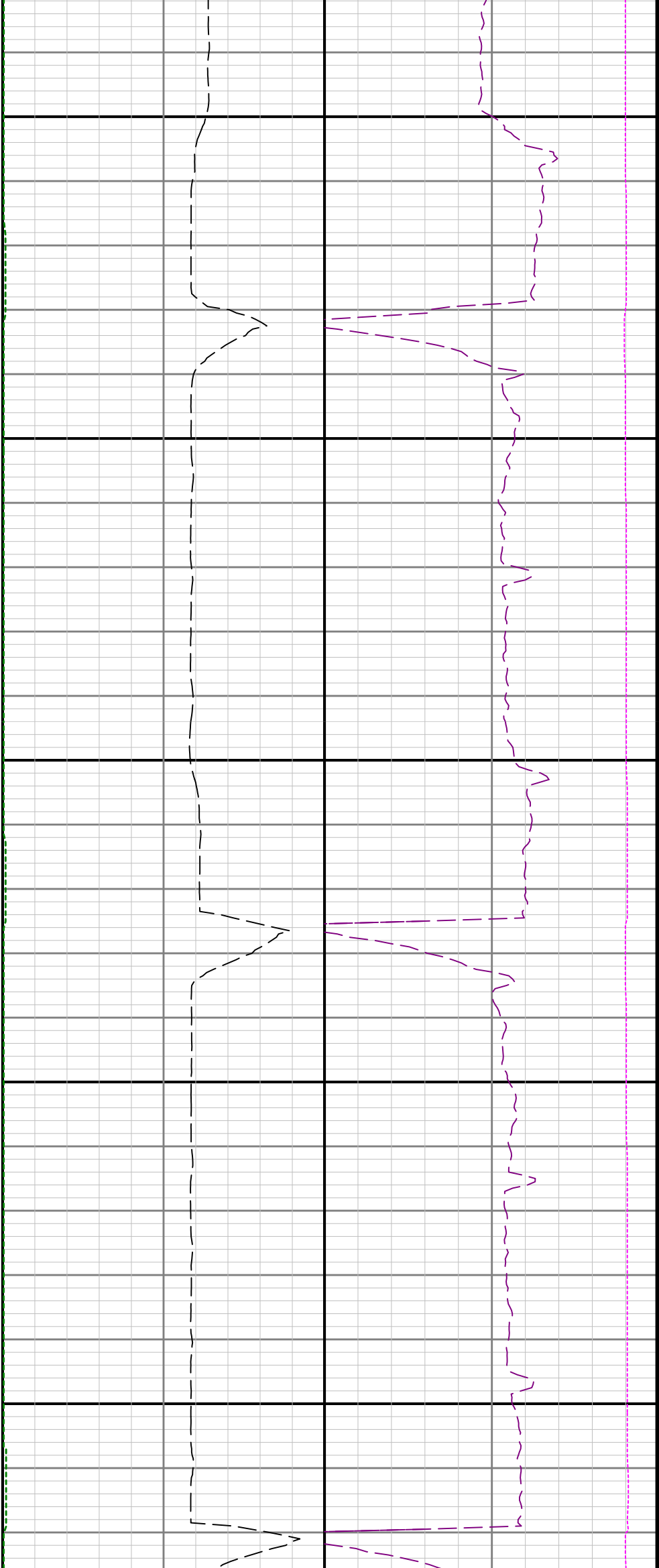

16700

16800

