

OPERATOR: **Mallard Exploration**
 WELL NAME: **Blue Teal Fed 15-3-5HN**
 FIELD NAME: DJ Basin - Wattenberg
 DRILLING RIG: Cyclone 37
 API #: 05-123-48423

LAT/LONG: 40.653831, -104.075714
 SURFACE HOLE: NWNE S22-T8N-R60W, 480' FNL, 2201' FEL
 BOTTOM HOLE: S3-T8N-R60W, 1719' FSL, 2300' FWL



Earth Science Agency, LLC

COUNTY: Weld
 STATE: Colorado
 GROUND ELEVATION: 4892'
 KELLY BUSHING: 4919'
 DRILLING FLUID: OBM
 TVD VS. MD: 6278' / 18619'
 SPUD DATE: January 7, 2021
 TD DATE: January 10, 2021
 DEPTHS LOGGED: 5500' - 18619'
 DATES LOGGED: January 7, 2021 - January 10, 2021
 GEOLOGISTS: Brian Whitfield, Dominic Pitre
 SCALE: 5" = 100'

LEGEND

	CHALK		SHALE
	LIMESTONE		SILTY SHALE
	SHALY LIMESTONE		SHALY SILTSTONE
	MARLSTONE		SHALY SANDSTONE
	CALCAREOUS SHALE		SANDSTONE
	DOLOMITE		ANHYDRITE

◀ FORMATION ≈ CONNECTION ▲ MIDNIGHT 🏠 NEW BIT ☀ GAS SHOW 🗒 FAULT

MEASURED DEPTH (FT)	PHOTOS	MUDLOGGER INTERP	GEOSTEERING INTERP		F < OIL SHOWS	GAS	MUD VOL. 800 bbl	ROF ft/hr 1600	WOB klbs 100	SLIDES SYMBOLS	COMMENTS	CUTTINGS %	SAMPLE DESCRIPTION
			Target Top / Base										
			7200	TVD ft 0		— Total							
			0	GAMMA api 250		- - - C1							
			0	RESISTIVITY ohm-m 100		- - - C2							
						- - - C3							
						- - - C4							

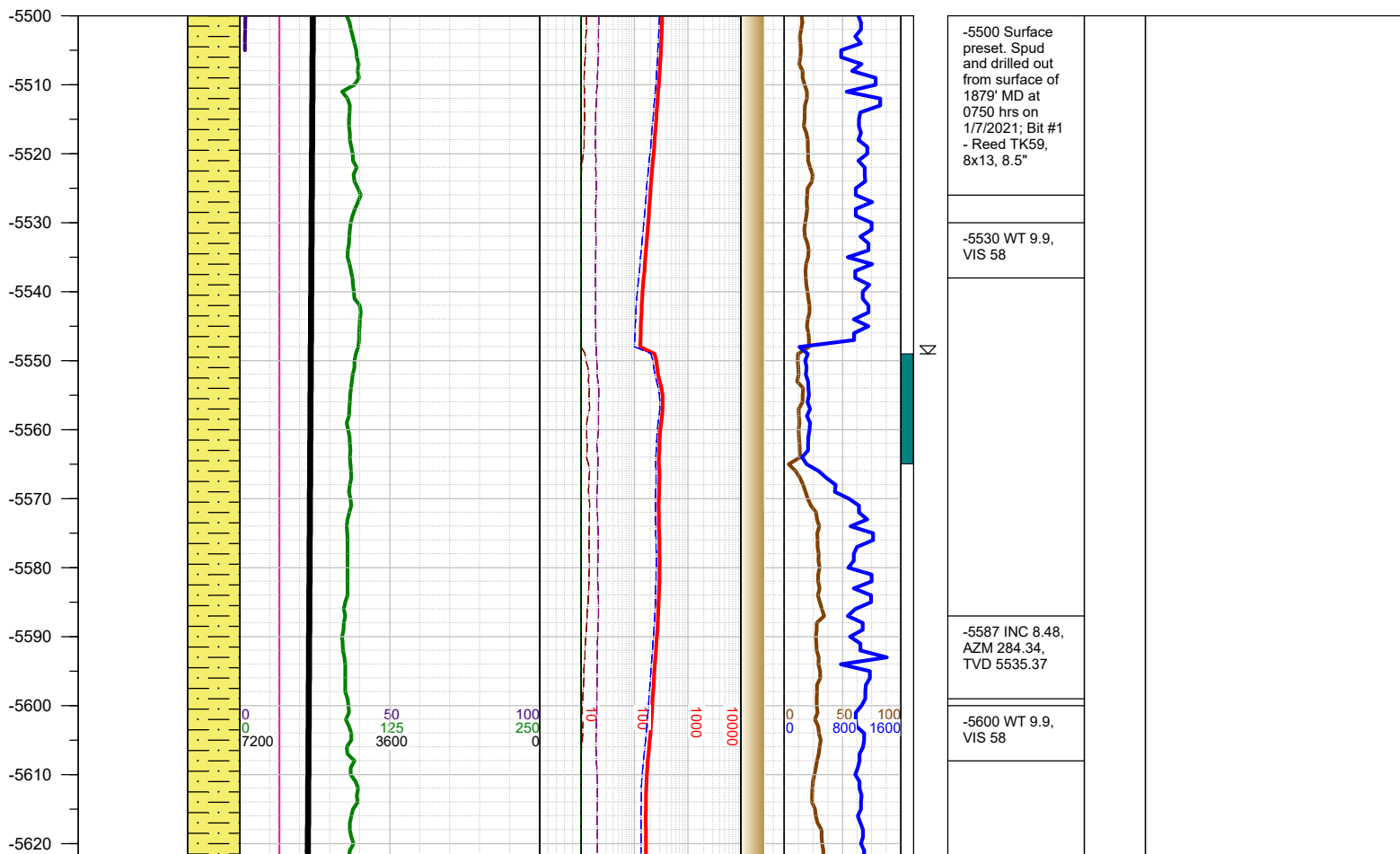

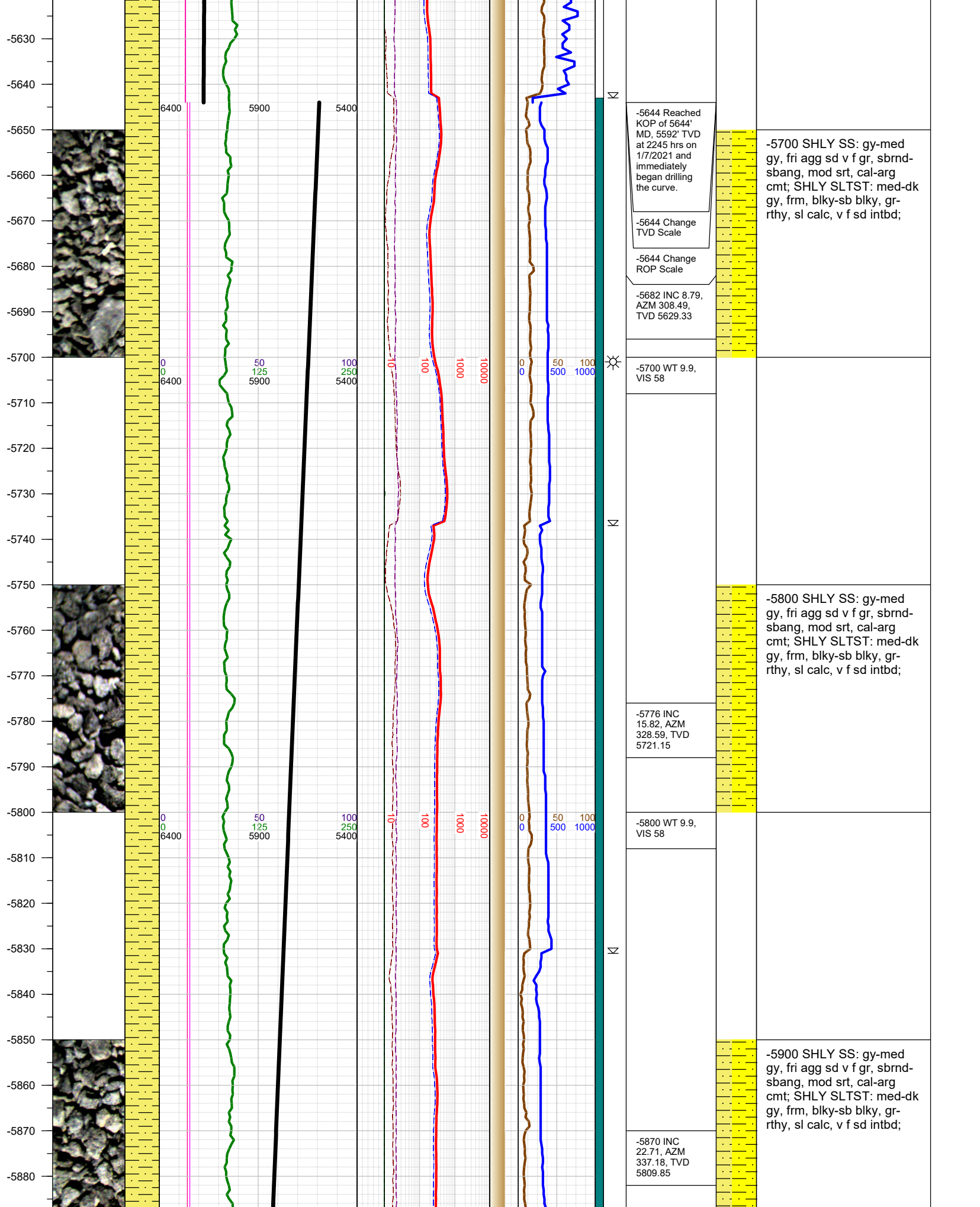

-5644 Reached KOP of 5644' MD, 5592' TVD at 2245 hrs on 1/7/2021 and immediately began drilling the curve.

-5644 Change TVD Scale

-5644 Change ROP Scale

-5682 INC 8.79, AZM 308.49, TVD 5629.33

-5700 WT 9.9, VIS 58

-5776 INC 15.82, AZM 328.59, TVD 5721.15

-5800 WT 9.9, VIS 58

-5870 INC 22.71, AZM 337.18, TVD 5809.85

-5700 SHLY SS: gy-med gy, fri agg sd v f gr, sbrnd-sbang, mod srt, cal-arg cmt; SHLY SLTST: med-dk gy, frm, blk-y-sb blk-y, gr-rthy, sl calc, v f sd intbd;

-5800 SHLY SS: gy-med gy, fri agg sd v f gr, sbrnd-sbang, mod srt, cal-arg cmt; SHLY SLTST: med-dk gy, frm, blk-y-sb blk-y, gr-rthy, sl calc, v f sd intbd;

-5900 SHLY SS: gy-med gy, fri agg sd v f gr, sbrnd-sbang, mod srt, cal-arg cmt; SHLY SLTST: med-dk gy, frm, blk-y-sb blk-y, gr-rthy, sl calc, v f sd intbd;

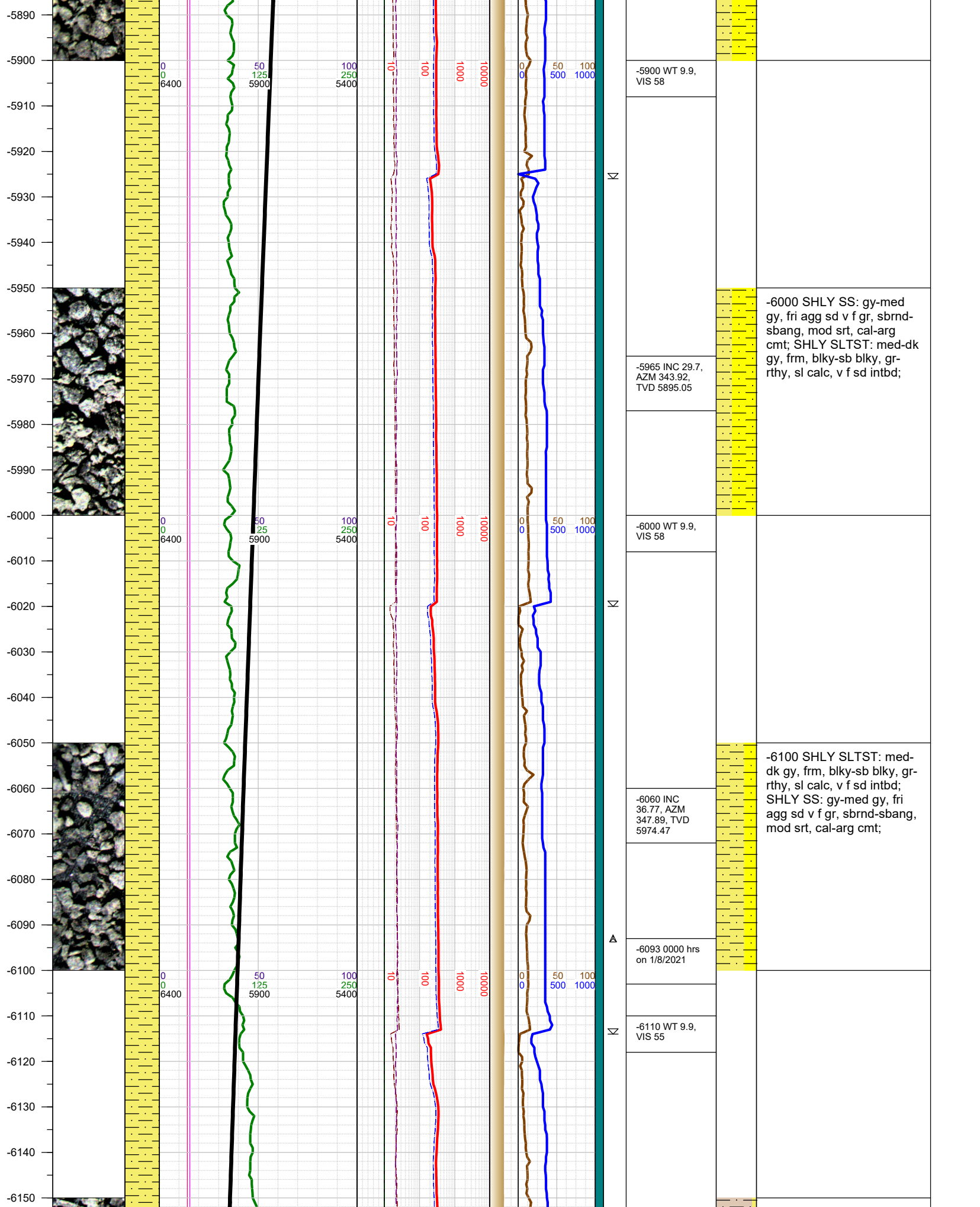

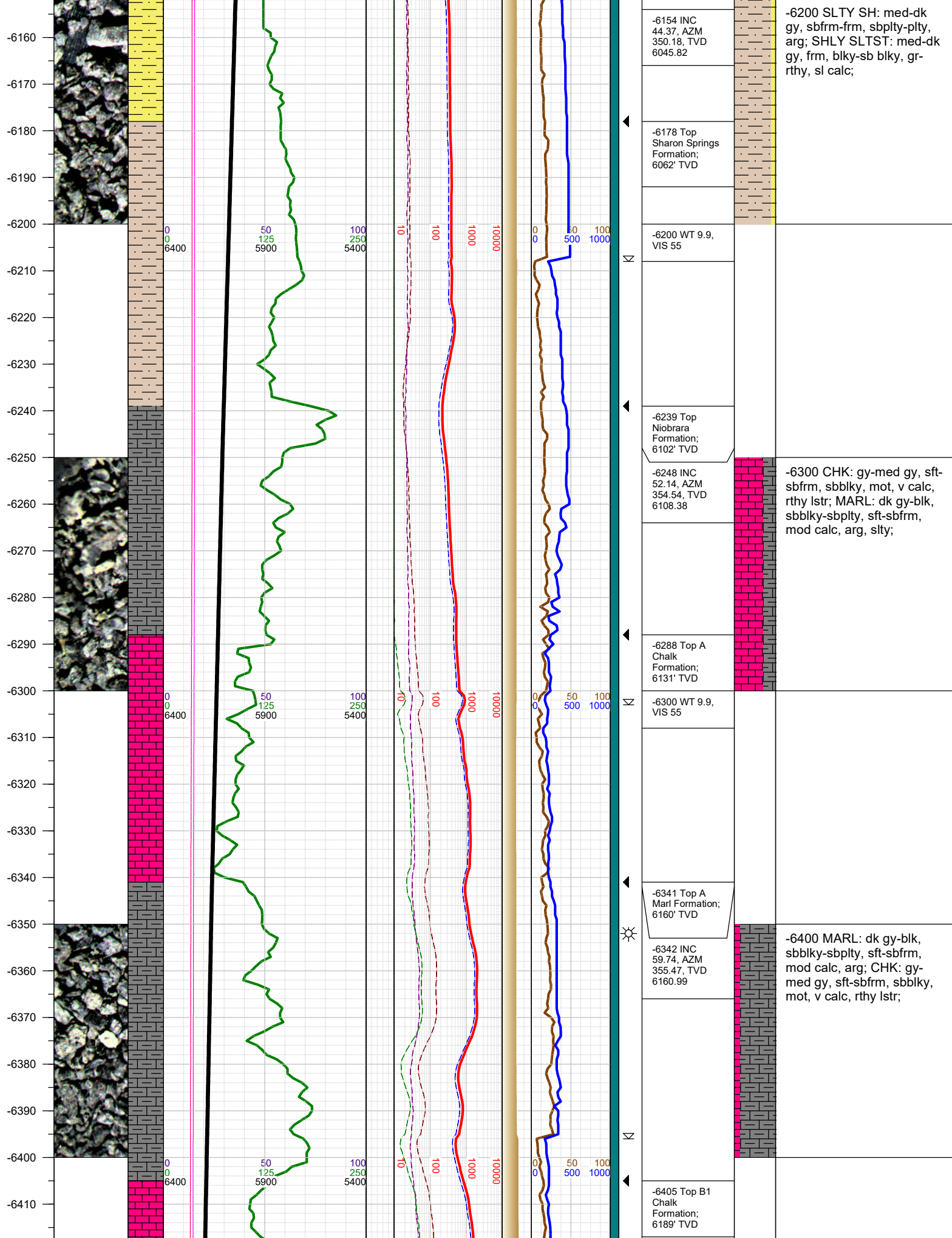

-6420
-6430
-6440
-6450
-6460
-6470
-6480
-6490
-6500
-6510
-6520
-6530
-6540
-6550
-6560
-6570
-6580
-6590
-6600
-6610
-6620
-6630
-6640
-6650
-6660
-6670
-6680

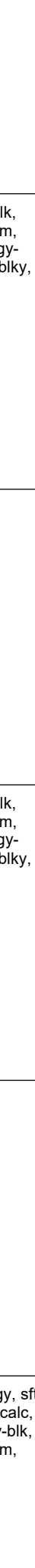
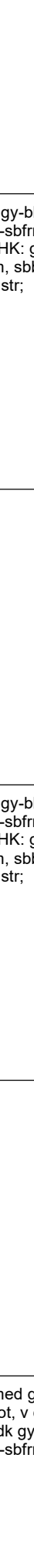
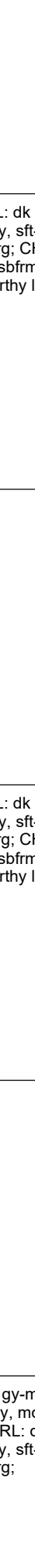
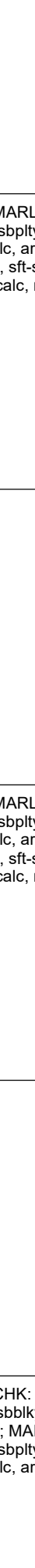
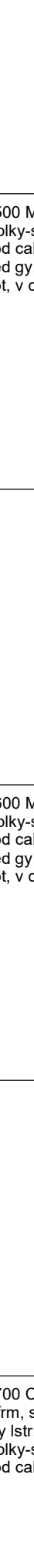
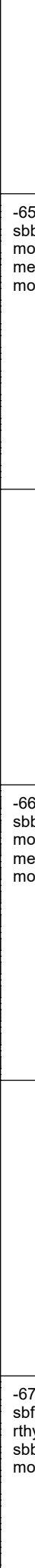
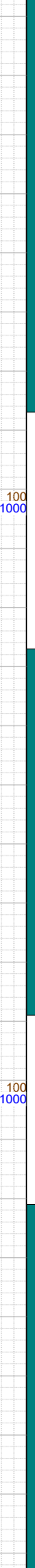
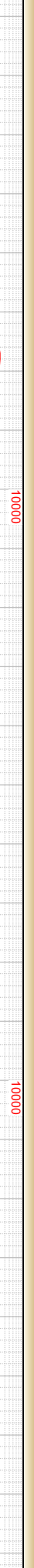
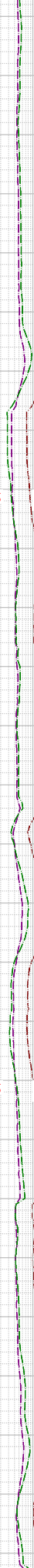
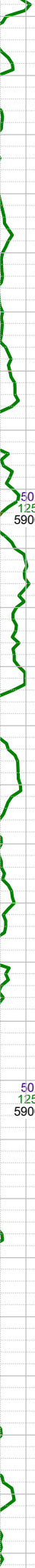
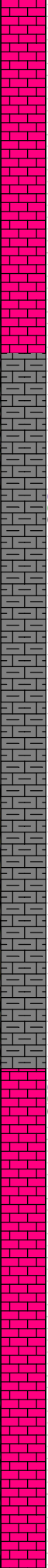
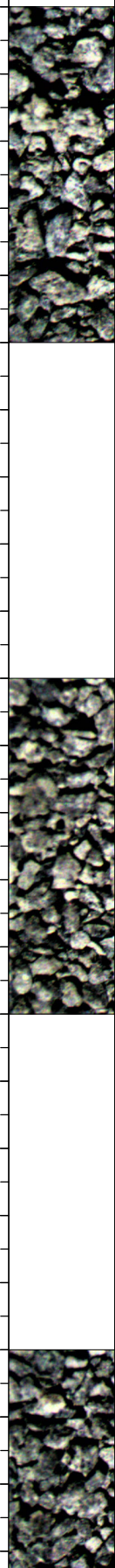

-6420 WT 9.9, VIS 55

-6437 INC 68.36, AZM 358.38, TVD 6202.53

-6500 MARL: dk gy-blk, sbbkly-sbplty, sft-sbfrm, mod calc, arg; CHK: gy-med gy, sft-sbfrm, sbbkly, mot, v calc, rthy lstr;

-6477 Top B1 Marl Formation; 6215' TVD

-6500 WT 9.9, VIS 52

-6531 INC 74.28, AZM 359.79, TVD 6232.62

-6600 MARL: dk gy-blk, sbbkly-sbplty, sft-sbfrm, mod calc, arg; CHK: gy-med gy, sft-sbfrm, sbbkly, mot, v calc, rthy lstr;

-6598 Top B2 Chalk Formation; 6248' TVD

-6610 WT 9.9, VIS 52

-6626 INC 79.76, AZM 358.46, TVD 6253.95

-6700 CHK: gy-med gy, sft-sbfrm, sbbkly, mot, v calc, rthy lstr; MARL: dk gy-blk, sbbkly-sbplty, sft-sbfrm, mod calc, arg;

-6672 Top B2 Chalk Target Top; 6258' TVD

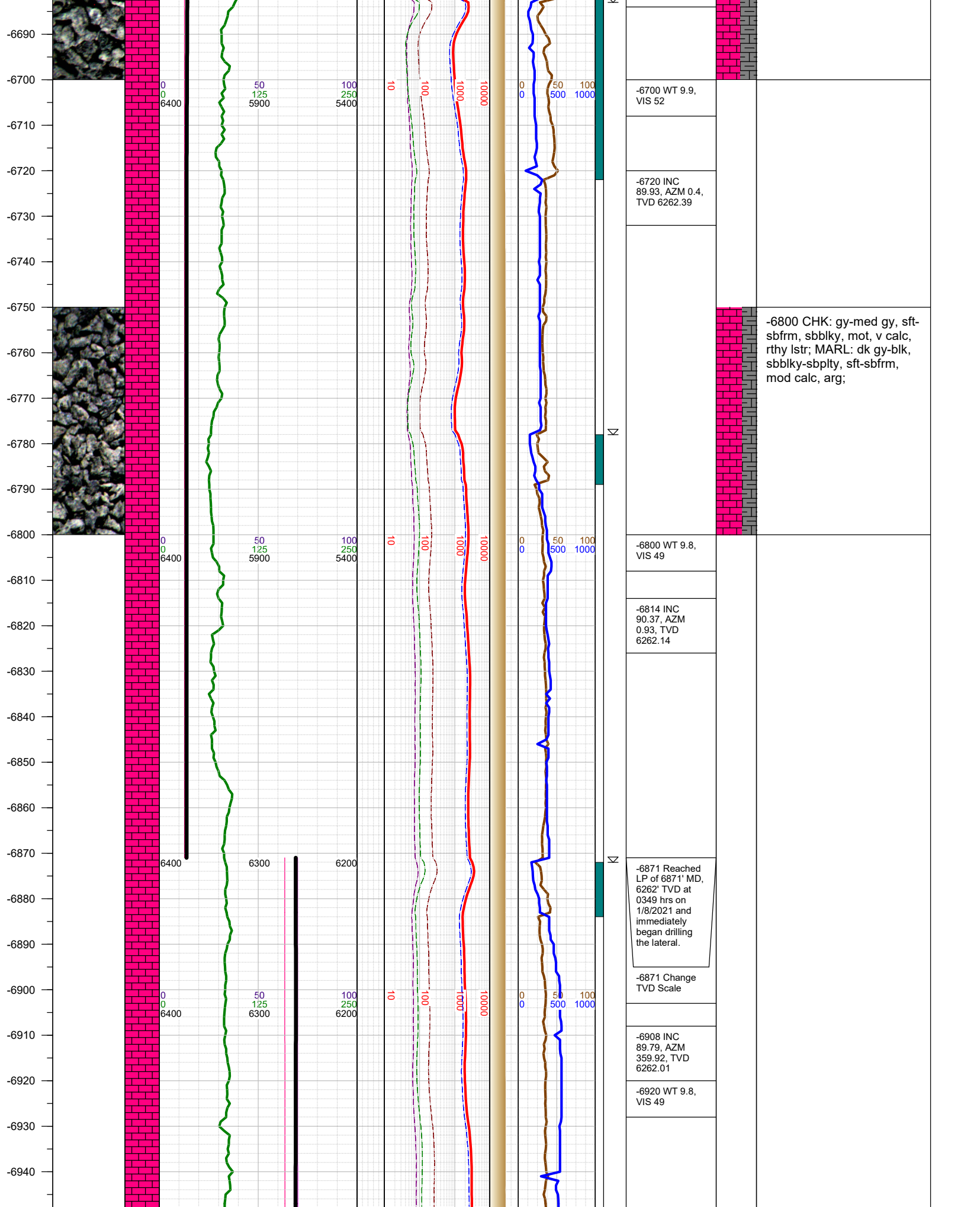

-6800 CHK: gy-med gy, sft-sbfrm, sbblky, mot, v calc, rthy lstr; MARL: dk gy-blk, sbblky-sbply, sft-sbfrm, mod calc, arg;

-6871 Reached LP of 6871' MD, 6262' TVD at 0349 hrs on 1/8/2021 and immediately began drilling the lateral.

-6871 Change TVD Scale

-6950
-6960
-6970
-6980
-6990
-7000
-7010
-7020
-7030
-7040
-7050
-7060
-7070
-7080
-7090
-7100
-7110
-7120
-7130
-7140
-7150
-7160
-7170
-7180
-7190
-7200
-7210

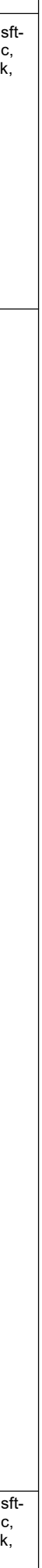
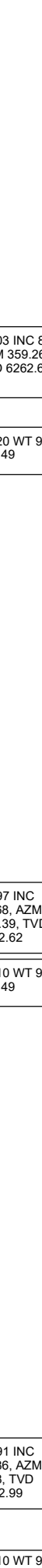
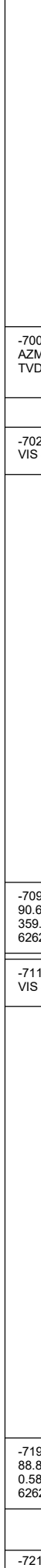
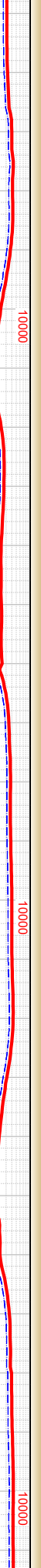
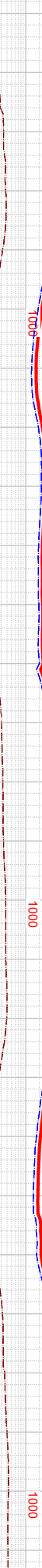
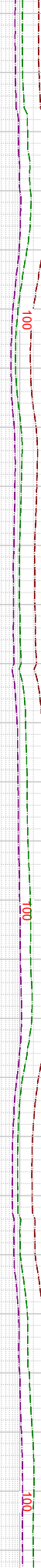
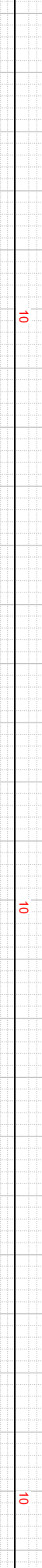
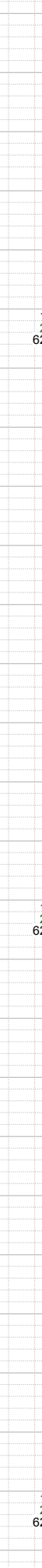
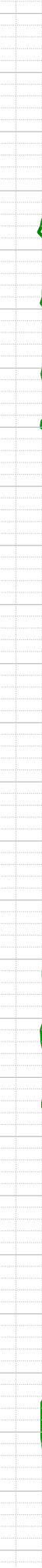
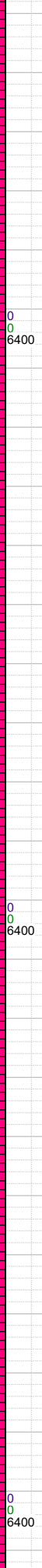
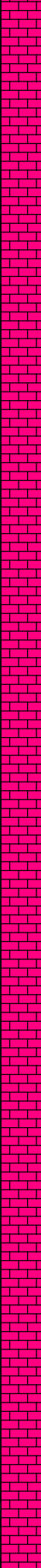
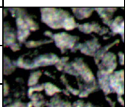
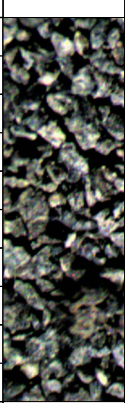

-7000 CHK: gy-med gy, sft-sbfrm, sbbkly, mot, v calc, rthy lstr; MARL: dk gy-blk, sbbkly-sbplty, sft-sbfrm, mod calc, arg;

-7003 INC 89.4, AZM 359.26, TVD 6262.68

-7020 WT 9.8, VIS 49

-7097 INC 90.68, AZM 359.39, TVD 6262.62

-7110 WT 9.8, VIS 49

-7191 INC 88.86, AZM 0.58, TVD 6262.99

-7250 CHK: gy-med gy, sft-sbfrm, sbbkly, mot, v calc, rthy lstr; MARL: dk gy-blk, sbbkly-sbplty, sft-sbfrm,

-7210 WT 9.8,

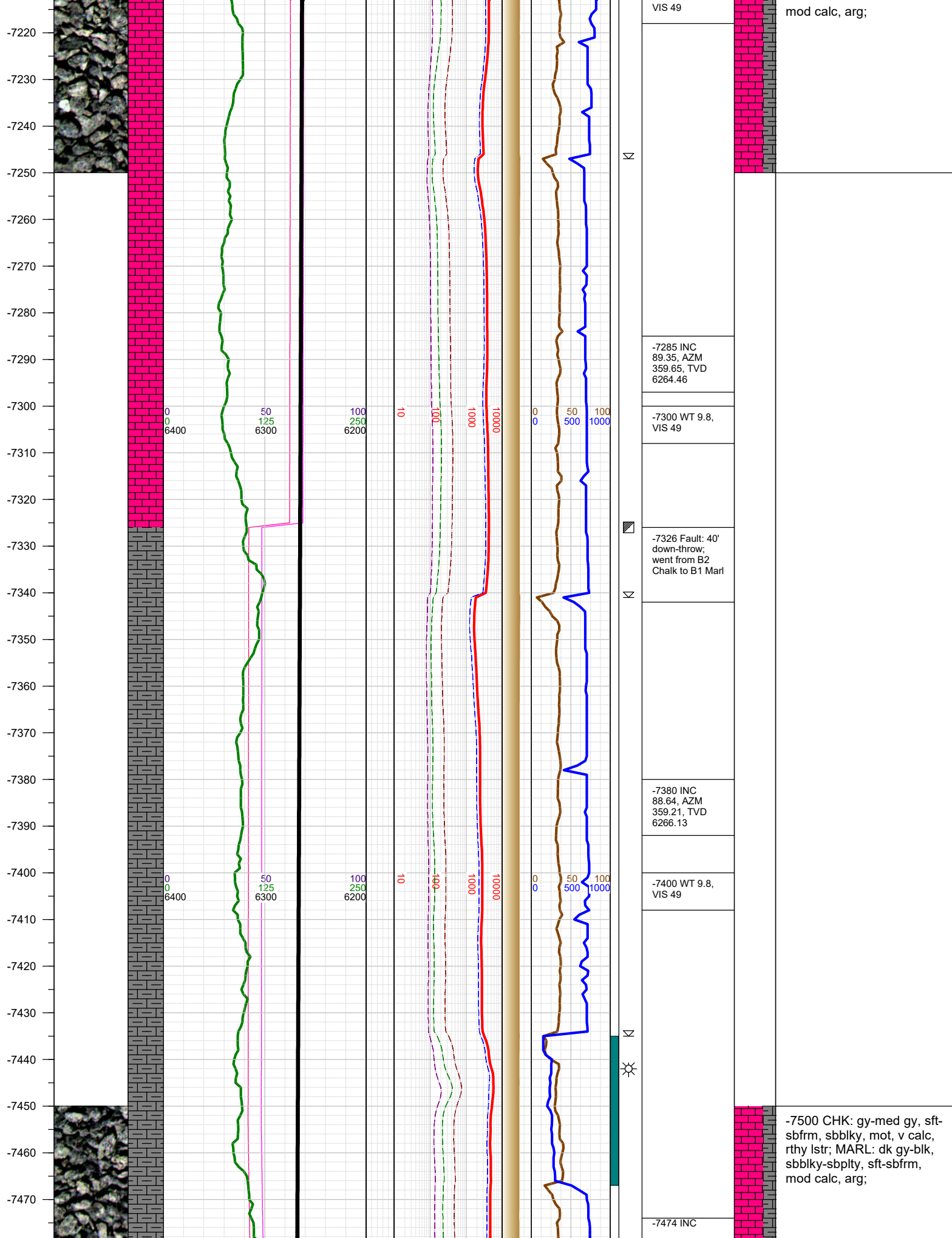

-7480
-7490
-7500
-7510
-7520
-7530
-7540
-7550
-7560
-7570
-7580
-7590
-7600
-7610
-7620
-7630
-7640
-7650
-7660
-7670
-7680
-7690
-7700
-7710
-7720
-7730
-7740

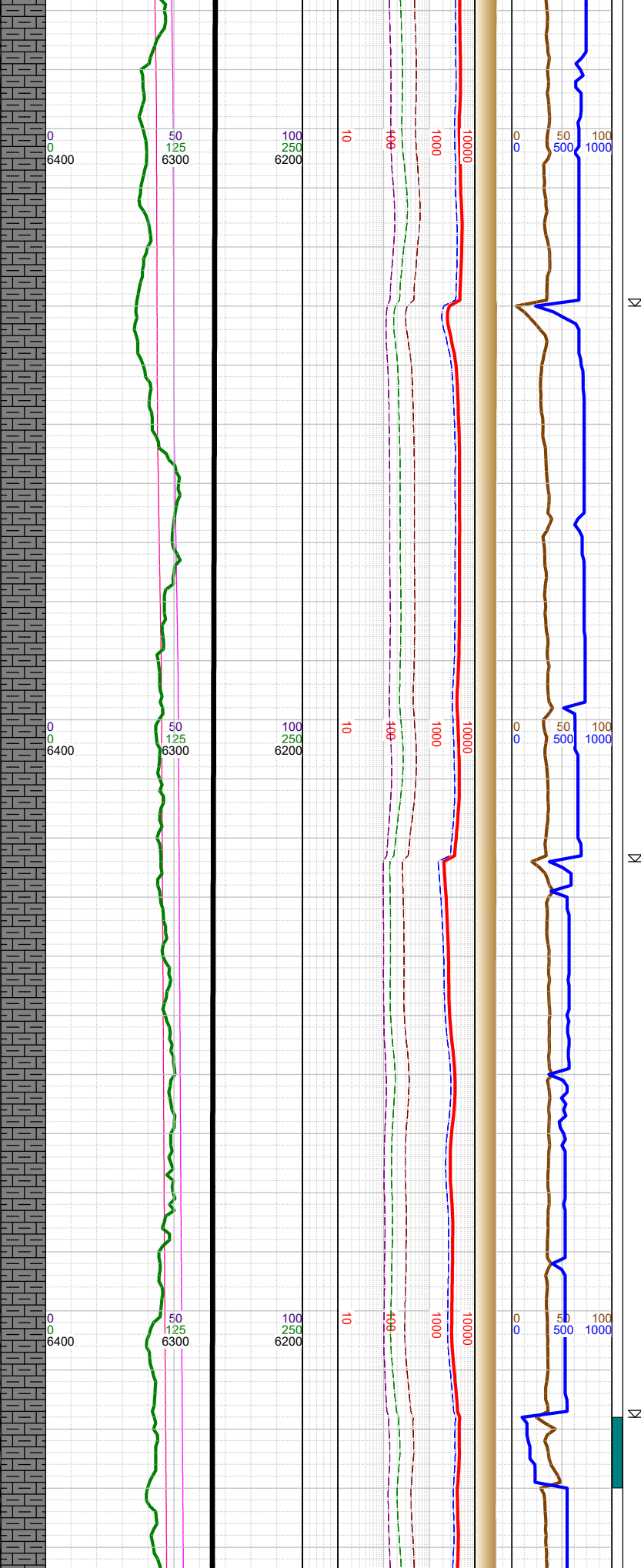
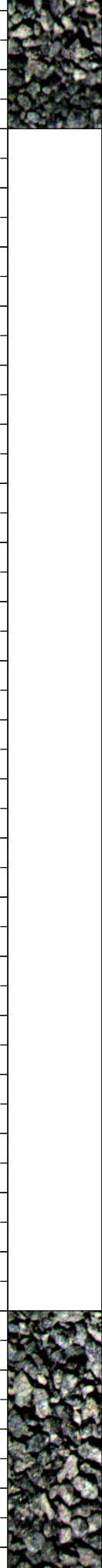

0 50 100 10 400 1000 10000 0 50 100
0 6400 125 6300 250 6200 0 500 1000

89.22, AZM 1.9, TVD 6267.88
-7500 WT 9.8, VIS 49
-7568 INC 89.57, AZM 2.08, TVD 6268.88
-7600 WT 9.8, VIS 49
-7663 INC 89.22, AZM 0.62, TVD 6269.88
-7700 WT 9.8, VIS 49



-7750 MARL: dk gy-blk, sbbly-sbply, sft-sbfrm, mod calc, arg; CHK: gy-med gy, sft-sbfrm, sbbly, mot, v calc, rthy lstr;

-7750
-7760
-7770
-7780
-7790
-7800
-7810
-7820
-7830
-7840
-7850
-7860
-7870
-7880
-7890
-7900
-7910
-7920
-7930
-7940
-7950
-7960
-7970
-7980
-7990
-8000

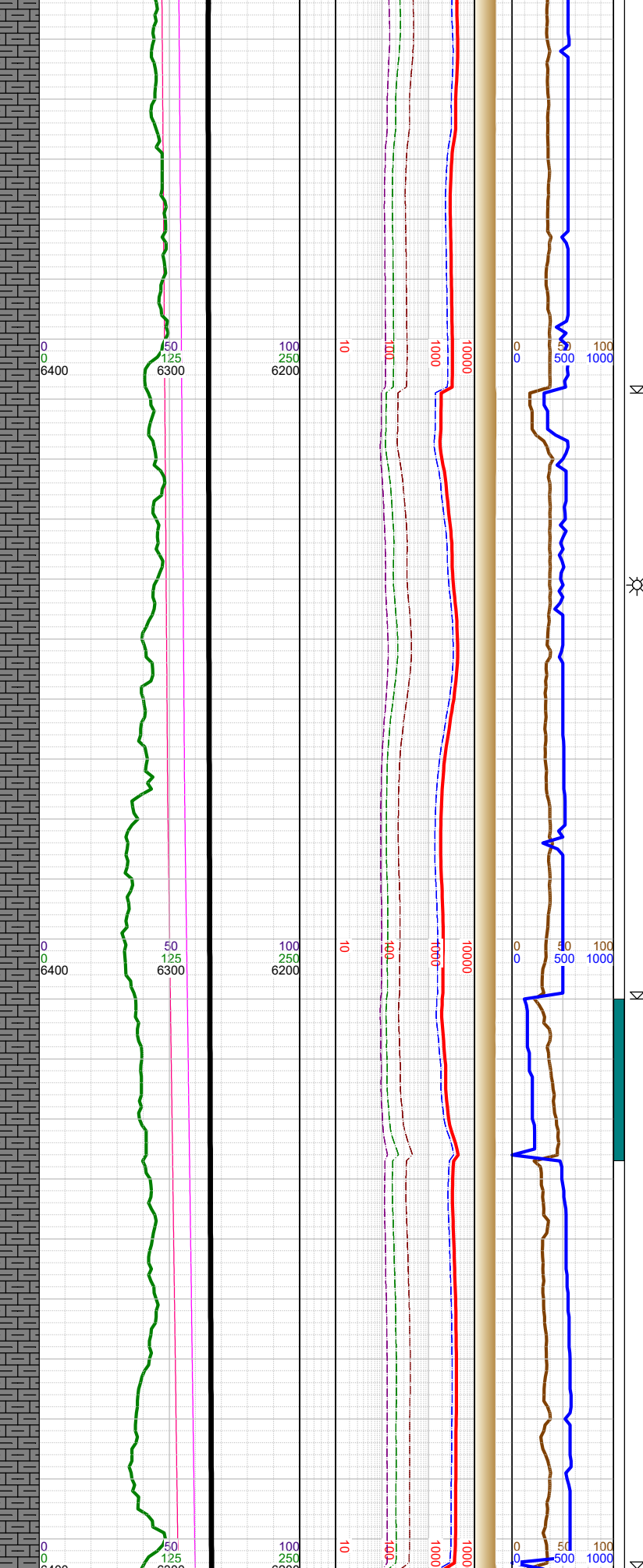
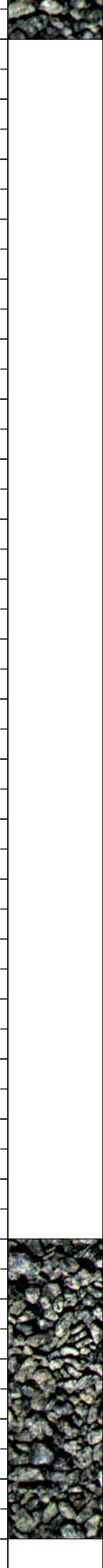

-7757 INC
90.23, AZM
0.23, TVD
6270.33

-7800 WT 9.8,
VIS 49

-7851 INC 90.5,
AZM 359.17,
TVD 6269.73

-7900 WT 9.8,
VIS 49

-7945 INC
90.85, AZM
2.47, TVD
6268.62

-8000 WT 9.8,
VIS 49

-8000 MARL: dk gy-blk,
sbbkly-sbpity, sft-sbfrm,
mod calc, arg; CHK: gy-
med gy, sft-sbfrm, sbbkly,
mot, v calc, rthy lstr;

-8010
-8020
-8030
-8040
-8050
-8060
-8070
-8080
-8090
-8100
-8110
-8120
-8130
-8140
-8150
-8160
-8170
-8180
-8190
-8200
-8210
-8220
-8230
-8240
-8250
-8260
-8270

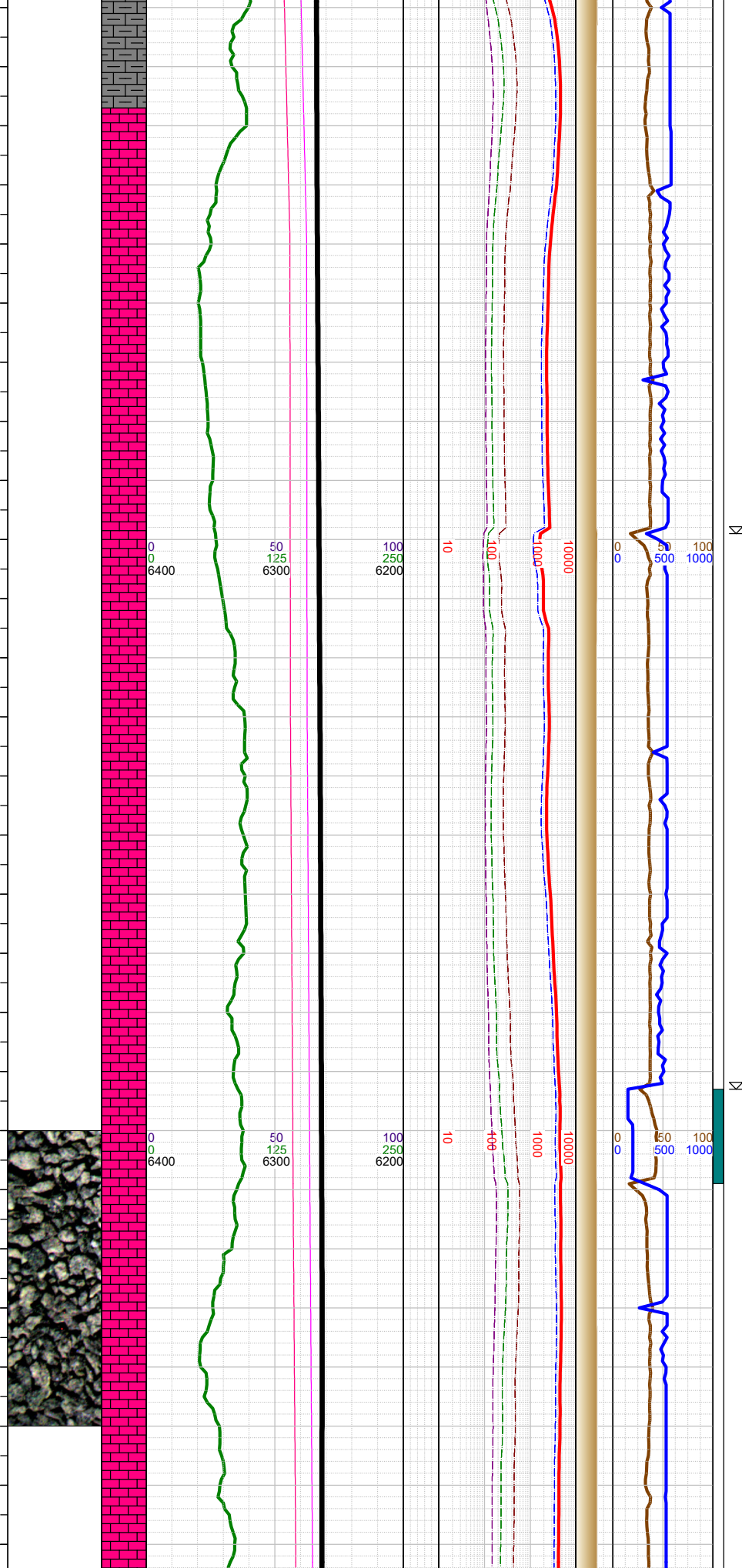

-8040 INC
90.85, AZM
2.78, TVD
6267.22

-8100 WT 9.9,
VIS 55

-8134 INC 92,
AZM 3.36, TVD
6264.88

-8200 WT 9.9,
VIS 55

-8228 INC
89.93, AZM
2.96, TVD
6263.29

-8250 CHK: gy-med gy, sft-sbfrm, sbblky, mot, v calc, rthy lstr; MARL: dk gy-blk, sbblky-sbplty, sft-sbfrm, mod calc, arg;

-8540
-8550
-8560
-8570
-8580
-8590
-8600
-8610
-8620
-8630
-8640
-8650
-8660
-8670
-8680
-8690
-8700
-8710
-8720
-8730
-8740
-8750
-8760
-8770
-8780
-8790
-8800

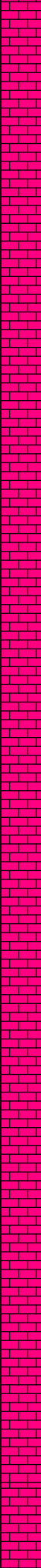

0
0
6400

50
125
6300

100
250
6200

10

100

1000

10000

0
0
500
1000

0
0
6400

50
125
6300

100
250
6200

10

100

1000

10000

0
0
500
1000

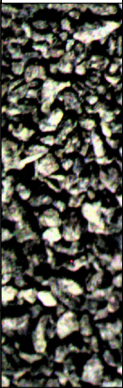

⊥

⊥

⊥

⊥

-8605 INC
90.01, AZM
1.42, TVD
6265.46

-8620 WT 9.9,
VIS 55

-8700 INC
90.81, AZM
0.36, TVD
6264.78

-8720 WT 9.9,
VIS 55

-8790 Fault: 42'
down-throw;
went from B2
Chalk to B1
Chalk

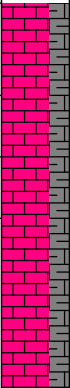

-8750 CHK: gy-med gy, sft-sbfrm, sbbkly, mot, v calc, rthy lstr; MARL: dk gy-blk, sbbkly-sbplty, sft-sbfrm, mod calc, arg;

-9070
-9080
-9090
-9100
-9110
-9120
-9130
-9140
-9150
-9160
-9170
-9180
-9190
-9200
-9210
-9220
-9230
-9240
-9250
-9260
-9270
-9280
-9290
-9300
-9310
-9320
-9330

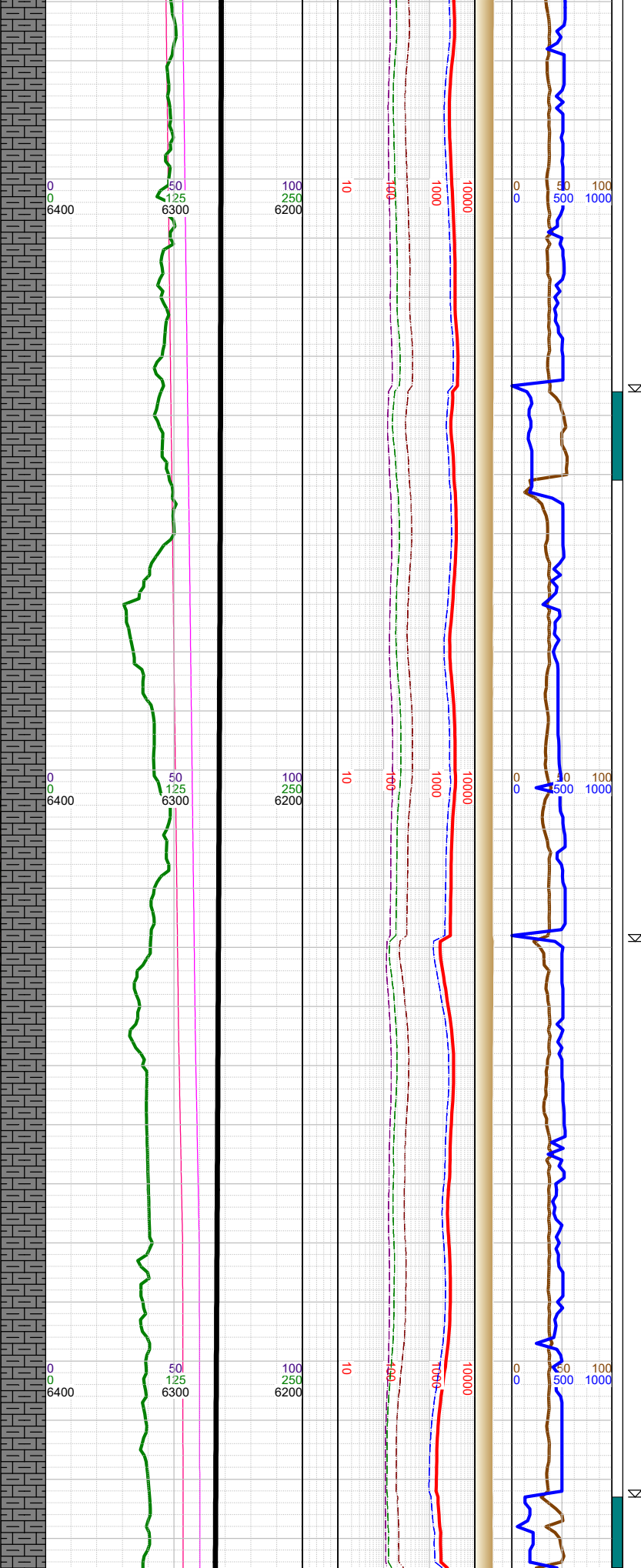
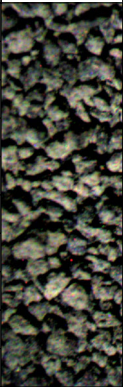

-9077 INC
89.88, AZM
359.7, TVD
6263.28

-9100 WT 9.9,
VIS 55

-9171 INC
88.95, AZM 1.2,
TVD 6264.24

-9200 WT 9.9,
VIS 55

-9265 INC
88.64, AZM
1.02, TVD
6266.22

-9300 WT 9.9,
VIS 55

-9250 MARL: dk gy-blk,
sbbly-sbplty, sft-sbfrm,
mod calc, arg; CHK: gy-
med gy, sft-sbfrm, sbbly,
mot, v calc, rthy lstr, tr pyr;

-9340
-9350
-9360
-9370
-9380
-9390
-9400
-9410
-9420
-9430
-9440
-9450
-9460
-9470
-9480
-9490
-9500
-9510
-9520
-9530
-9540
-9550
-9560
-9570
-9580
-9590
-9600

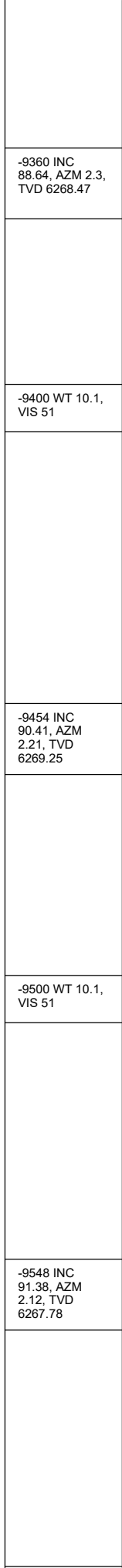
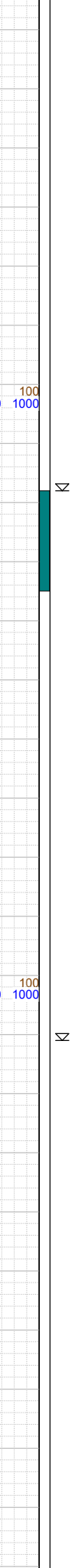
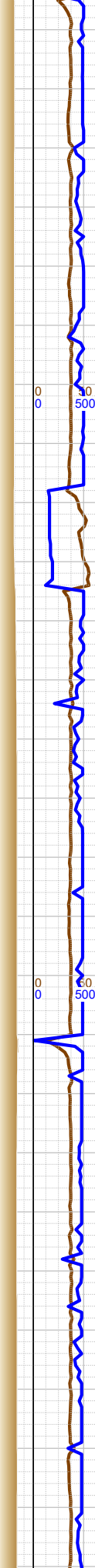
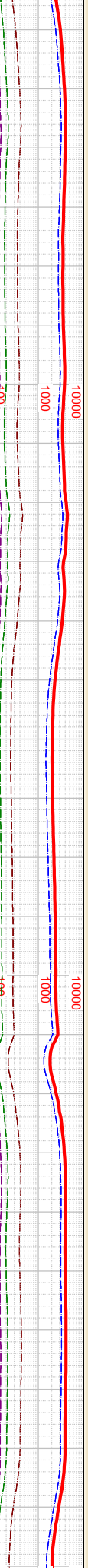
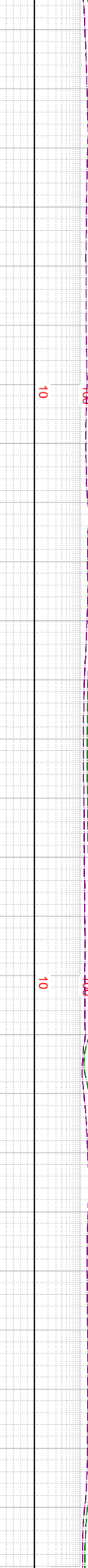
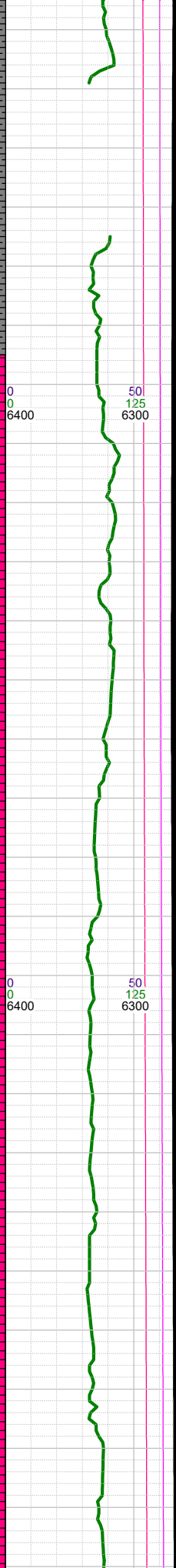
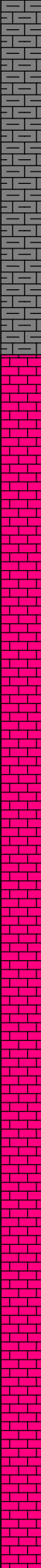

-9360 INC
88.64, AZM 2.3,
TVD 6268.47

-9400 WT 10.1,
VIS 51

-9454 INC
90.41, AZM
2.21, TVD
6269.25

-9500 WT 10.1,
VIS 51

-9548 INC
91.38, AZM
2.12, TVD
6267.78

-9500 MARL: dk gy-blk,
sbbly-sbply, sft-sbfrm,
mod calc, arg; CHK: gy-
med gy, sft-sbfrm, sbbly,
mot, v calc, rthy lstr, tr pyr;

-9610
-9620
-9630
-9640
-9650
-9660
-9670
-9680
-9690
-9700
-9710
-9720
-9730
-9740
-9750
-9760
-9770
-9780
-9790
-9800
-9810
-9820
-9830
-9840
-9850
-9860

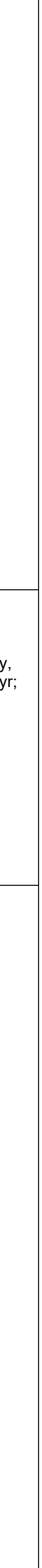
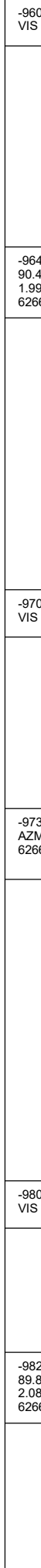
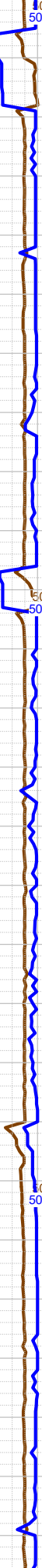
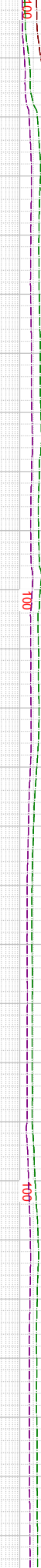
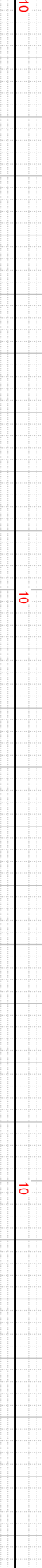
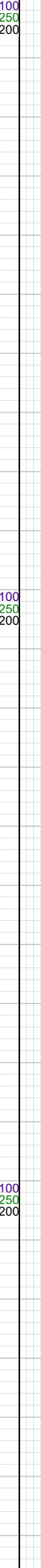
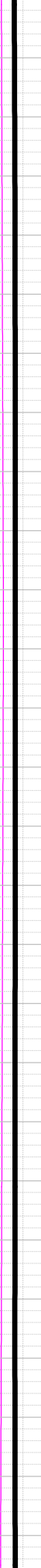
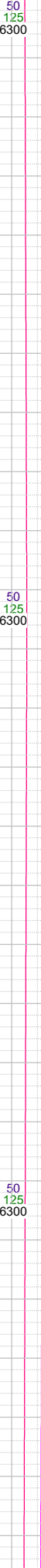
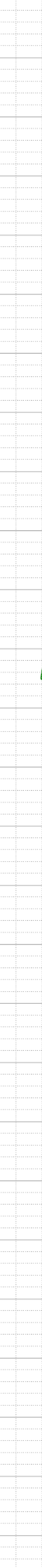
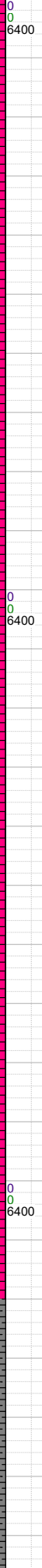
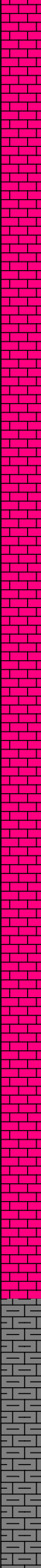
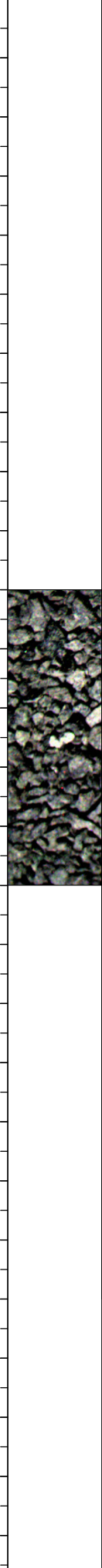

-9600 WT 10.1, VIS 51
-9642 INC 90.46, AZM 1.99, TVD 6266.27
-9700 WT 10.1, VIS 51
-9737 INC 89.7, AZM 2.03, TVD 6266.14
-9800 WT 10.1, VIS 51
-9829 INC 89.88, AZM 2.08, TVD 6266.48

-9750 MARL: dk gy-blk, sbbiky-sbplty, sft-sbfrm, mod calc, arg; CHK: gy-med gy, sft-sbfrm, sbbiky, mot, v calc, rthy lstr, tr pyr;

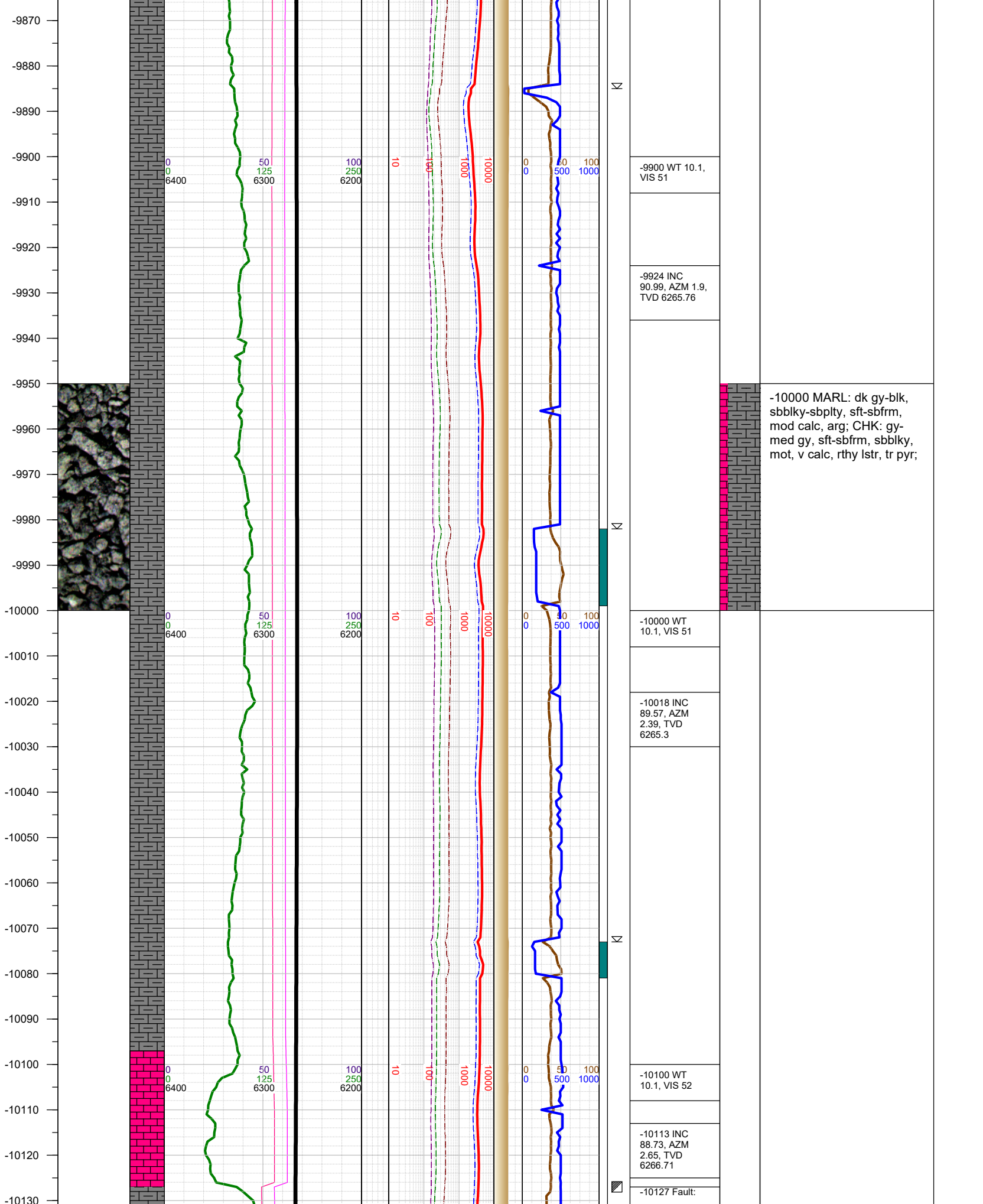

-10000 MARL: dk gy-blk, sbbkly-sbply, sft-sbfrm, mod calc, arg; CHK: gy-med gy, sft-sbfrm, sbbkly, mot, v calc, rthy lstr, tr pyr;

-9900 WT 10.1, VIS 51

-9924 INC 90.99, AZM 1.9, TVD 6265.76

-10000 WT 10.1, VIS 51

-10018 INC 89.57, AZM 2.39, TVD 6265.3

-10100 WT 10.1, VIS 52

-10113 INC 88.73, AZM 2.65, TVD 6266.71

-10127 Fault:

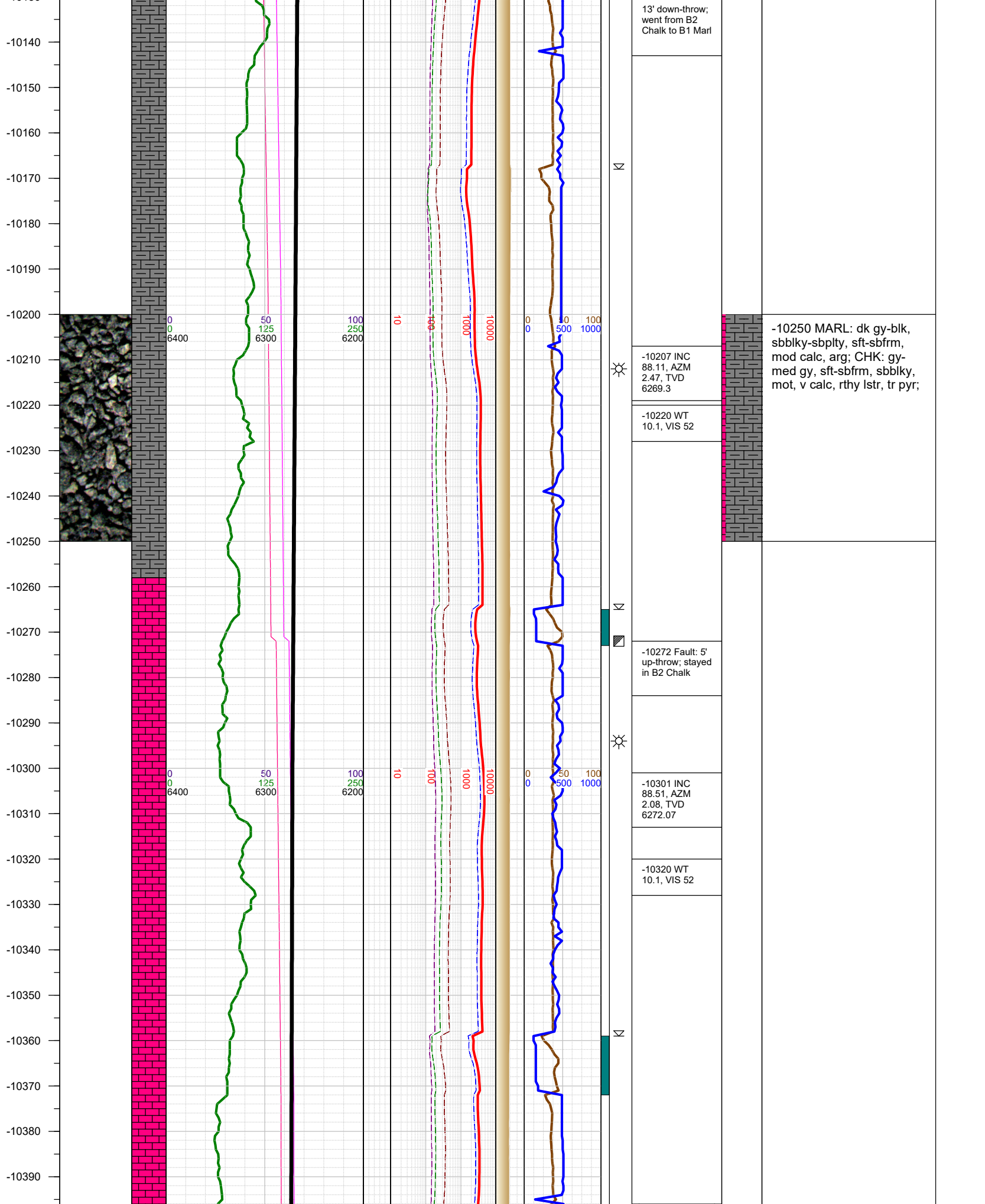

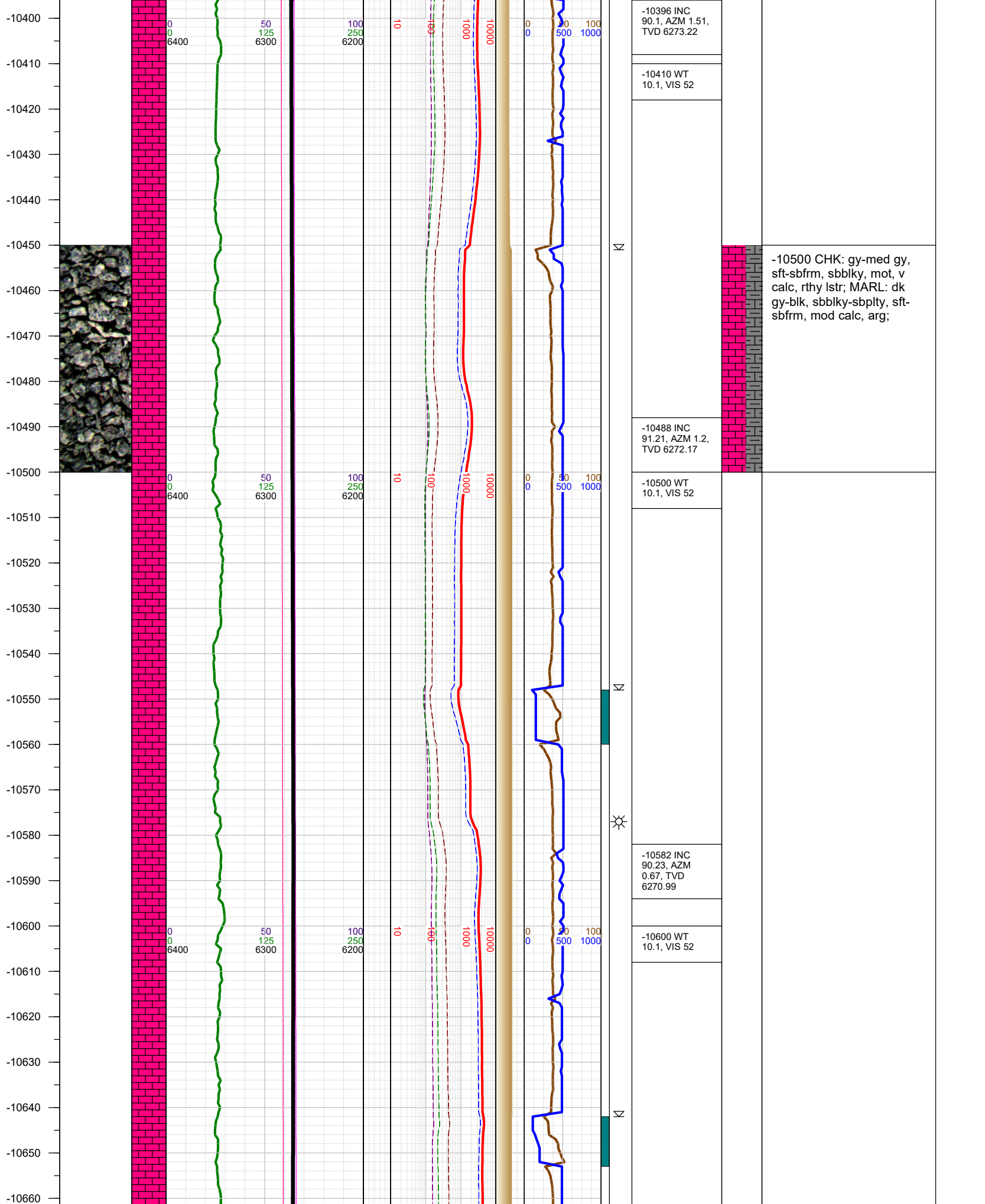

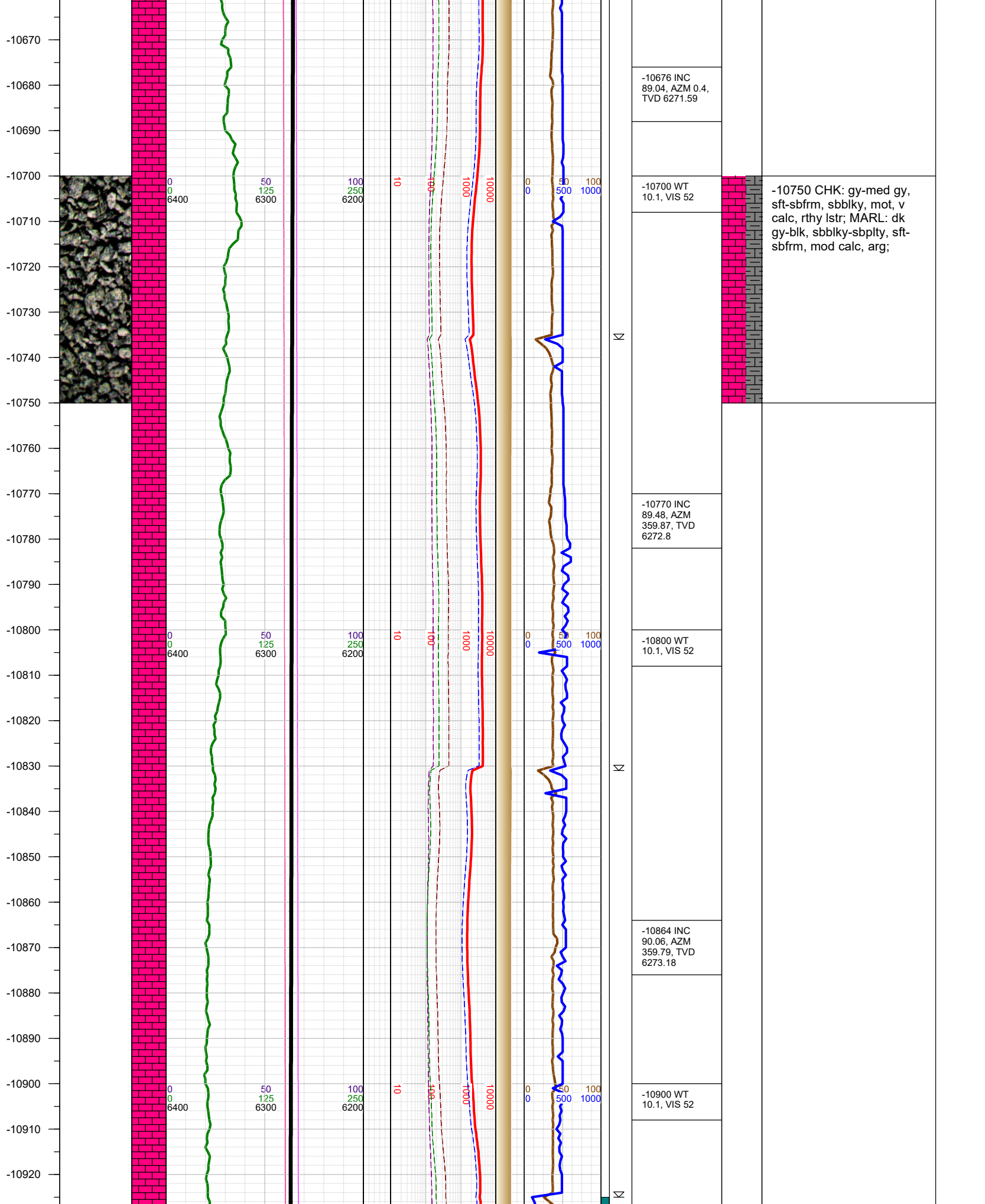

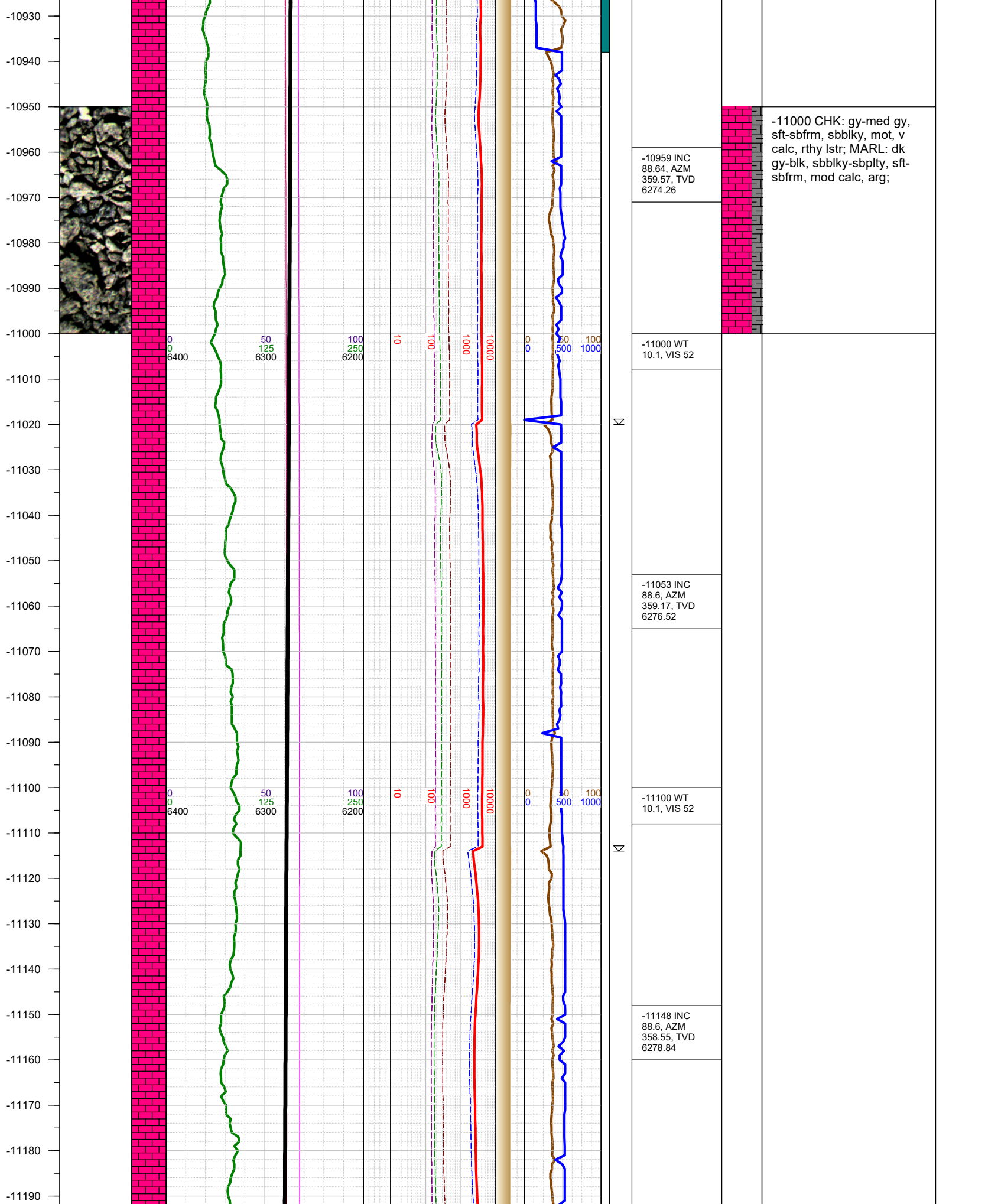

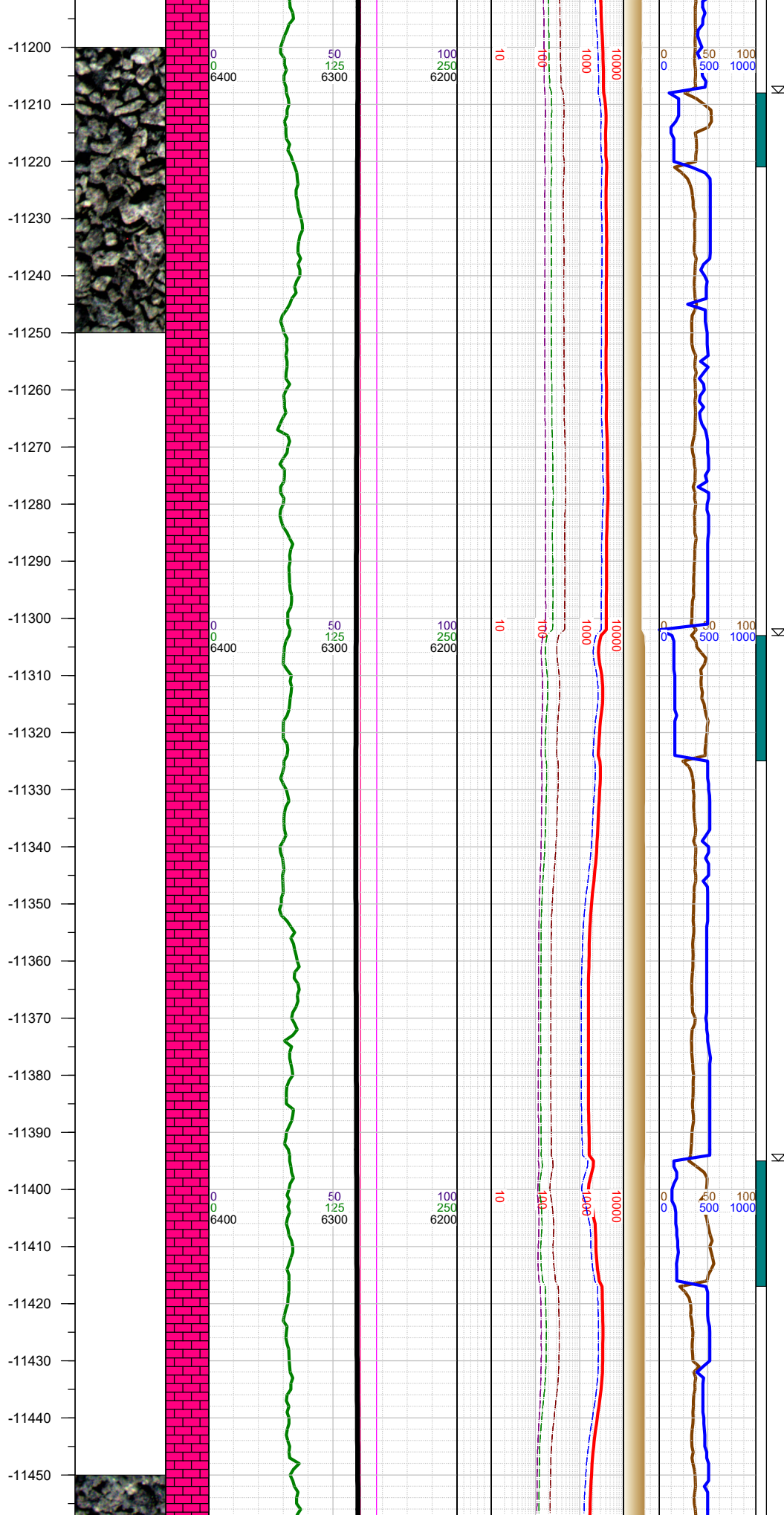

-11250 CHK: gy-med gy, sft-sbfrm, sbbiky, mot, v calc, rthy lstr; MARL: dk gy-blk, sbbiky-sbply, sft-sbfrm, mod calc, arg;

-11500 CHK: gy-med gy, sft-sbfrm, sbbiky, mot, v

-11460
-11470
-11480
-11490
-11500
-11510
-11520
-11530
-11540
-11550
-11560
-11570
-11580
-11590
-11600
-11610
-11620
-11630
-11640
-11650
-11660
-11670
-11680
-11690
-11700
-11710
-11720

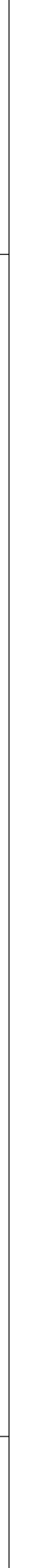
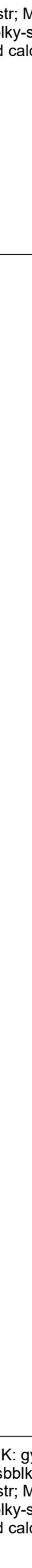
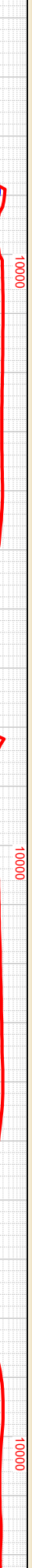
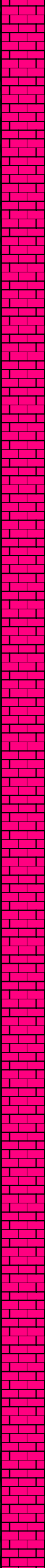
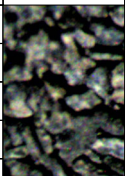
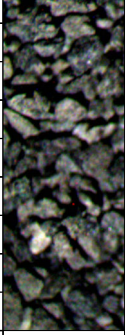

K

K

K

-11500 WT
10.2, VIS 54

-11525 INC
91.3, AZM 1.9,
TVD 6278.04

-11600 WT
10.2, VIS 54

-11619 INC
90.28, AZM
2.52, TVD
6276.75

-11700 WT
10.2, VIS 54

-11714 INC
90.1, AZM 2.08,
TVD 6276.43

calc, rthy lstr; MARL: dk
gy-blk, sbbkly-sbply, sft-
sbfrm, mod calc, arg; tr fos
frags;

-11750 CHK: gy-med gy,
sft-sbfrm, sbbkly, mot, v
calc, rthy lstr; MARL: dk
gy-blk, sbbkly-sbply, sft-
sbfrm, mod calc, arg; tr fos
frags;

-11730
-11740
-11750
-11760
-11770
-11780
-11790
-11800
-11810
-11820
-11830
-11840
-11850
-11860
-11870
-11880
-11890
-11900
-11910
-11920
-11930
-11940
-11950
-11960
-11970
-11980

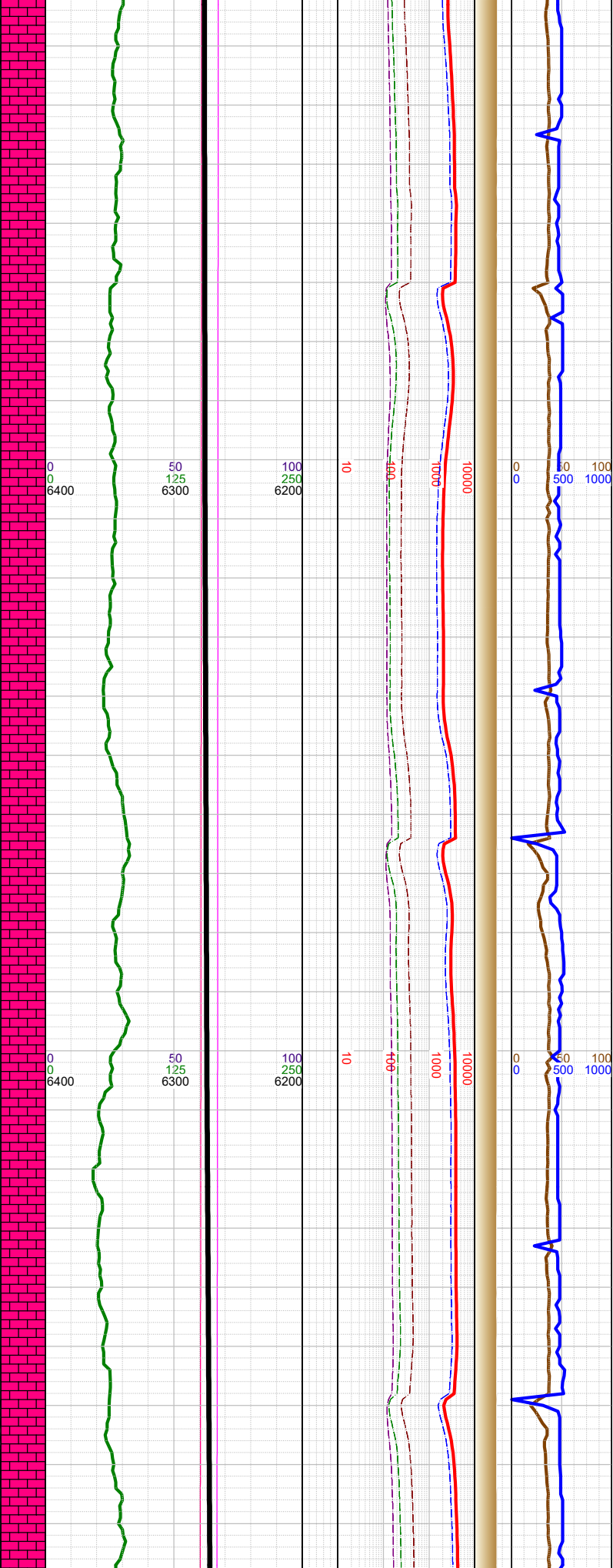
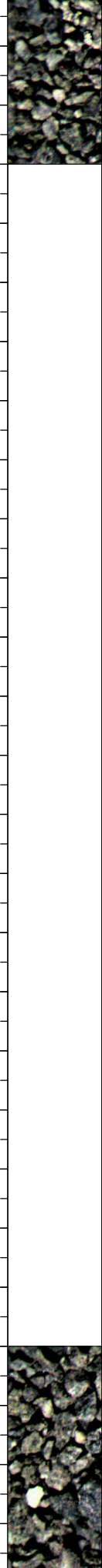

N
N
N
N

-11800 WT 10.2, VIS 54
-11809 INC 90.63, AZM 1.68, TVD 6275.83
-11903 INC 91.12, AZM 1.24, TVD 6274.39
-11920 WT 10.2, VIS 54



-12000 CHK: gy-med gy,
sft-sbfrm, sbblky, mot, v
calc, rthy lstr; MARL: dk
gy-blk, sbblky-sbplty, sft-
sbfrm, mod calc, arg; tr fos
frags;

-11990
-12000
-12010
-12020
-12030
-12040
-12050
-12060
-12070
-12080
-12090
-12100
-12110
-12120
-12130
-12140
-12150
-12160
-12170
-12180
-12190
-12200
-12210
-12220
-12230
-12240
-12250

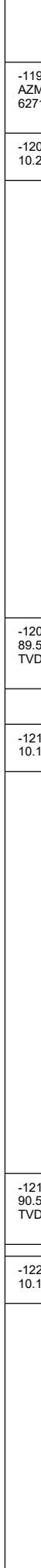
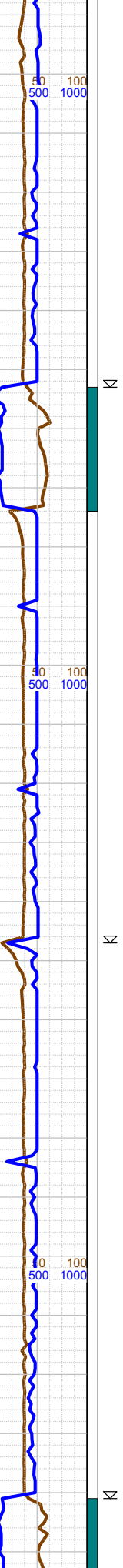
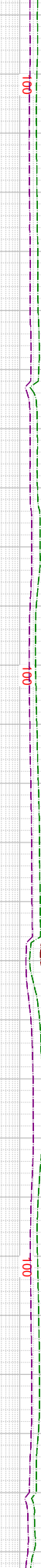
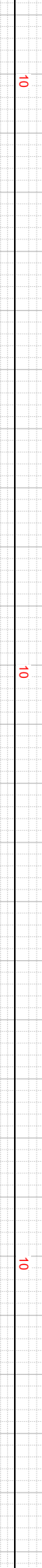
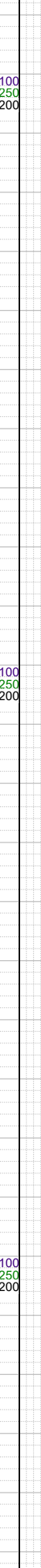
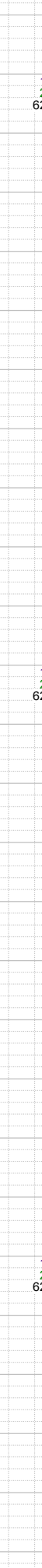
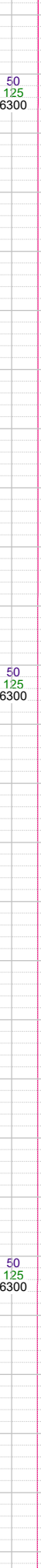
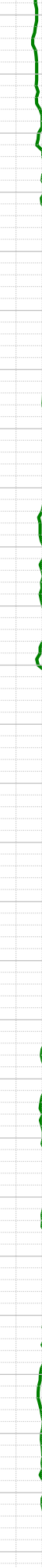
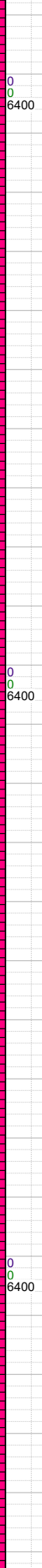
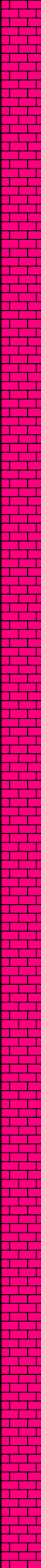
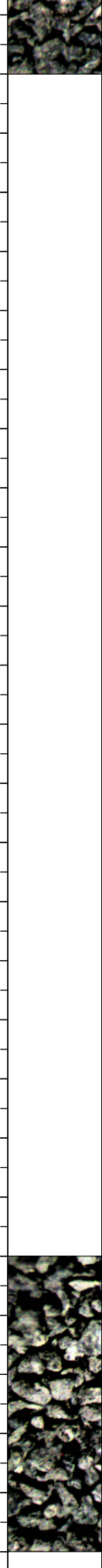

-11998 INC 92,
AZM 0.84, TVD
6271.81

-12010 WT
10.2, VIS 54

-12092 INC
89.57, AZM 0.8,
TVD 6270.52

-12110 WT
10.1, VIS 51

-12186 INC
90.5, AZM 1.15,
TVD 6270.46

-12200 WT
10.1, VIS 51



-12250 CHK: gy-med gy,
sft-sbfrm, sbbkly, mot, v
calc, rthy lstr; MARL: dk
gy-blk, sbbkly-sbply, sft-
sbfrm, mod calc, arg;

-12260
-12270
-12280
-12290
-12300
-12310
-12320
-12330
-12340
-12350
-12360
-12370
-12380
-12390
-12400
-12410
-12420
-12430
-12440
-12450
-12460
-12470
-12480
-12490
-12500
-12510

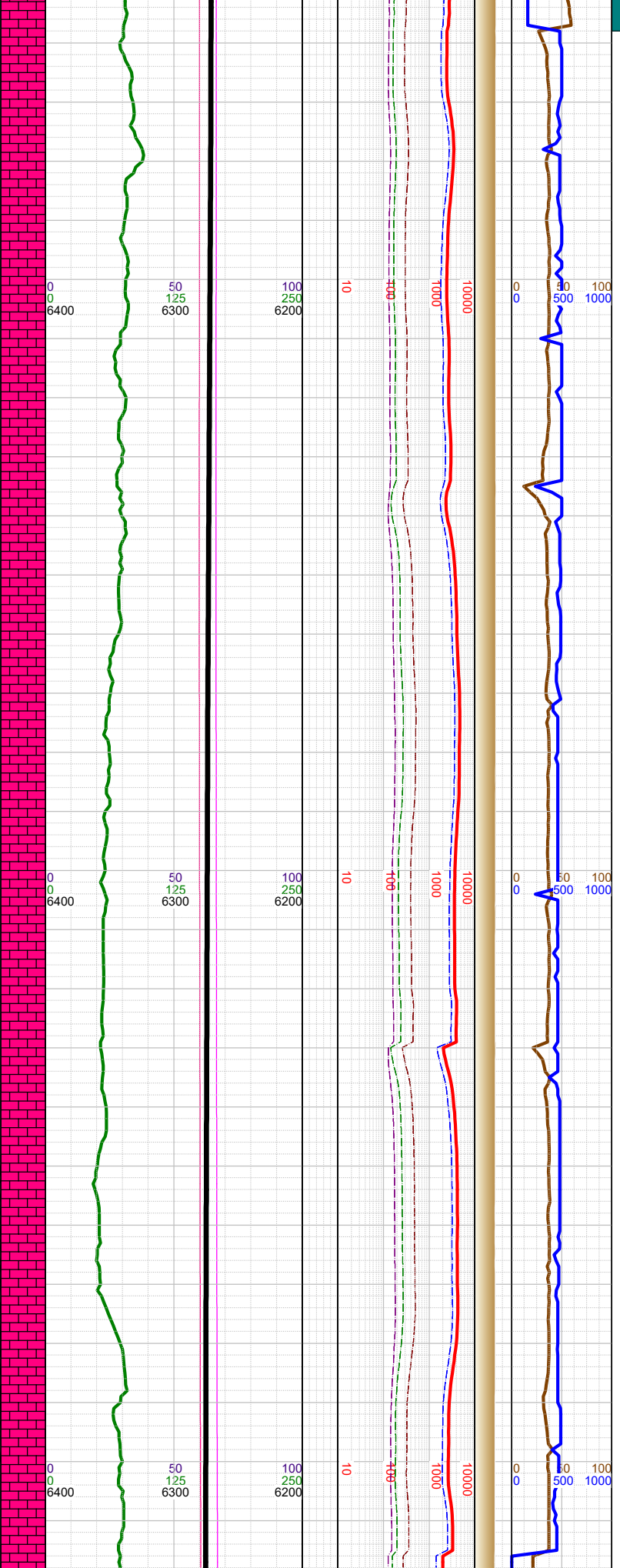
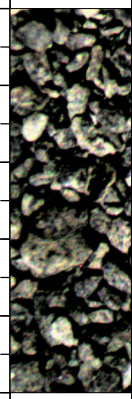

-12280 INC
88.29, AZM 0.1,
TVD 6271.45

-12300 WT
10.1, VIS 51

-12374 INC
88.91, AZM
359.52, TVD
6273.75

-12400 WT
10.2, VIS 54

-12469 INC
89.53, AZM
359.21, TVD
6275.04

-12500 WT
10.2, VIS 54

-12500 CHK: gy-med gy,
sft-sbfrm, sbbiky, mot, v
calc, rthy lstr; MARL: dk
gy-blk, sbbiky-sbply, sft-
sbfrm, mod calc, arg; tr fos
frags;

-12520
-12530
-12540
-12550
-12560
-12570
-12580
-12590
-12600
-12610
-12620
-12630
-12640
-12650
-12660
-12670
-12680
-12690
-12700
-12710
-12720
-12730
-12740
-12750
-12760
-12770
-12780

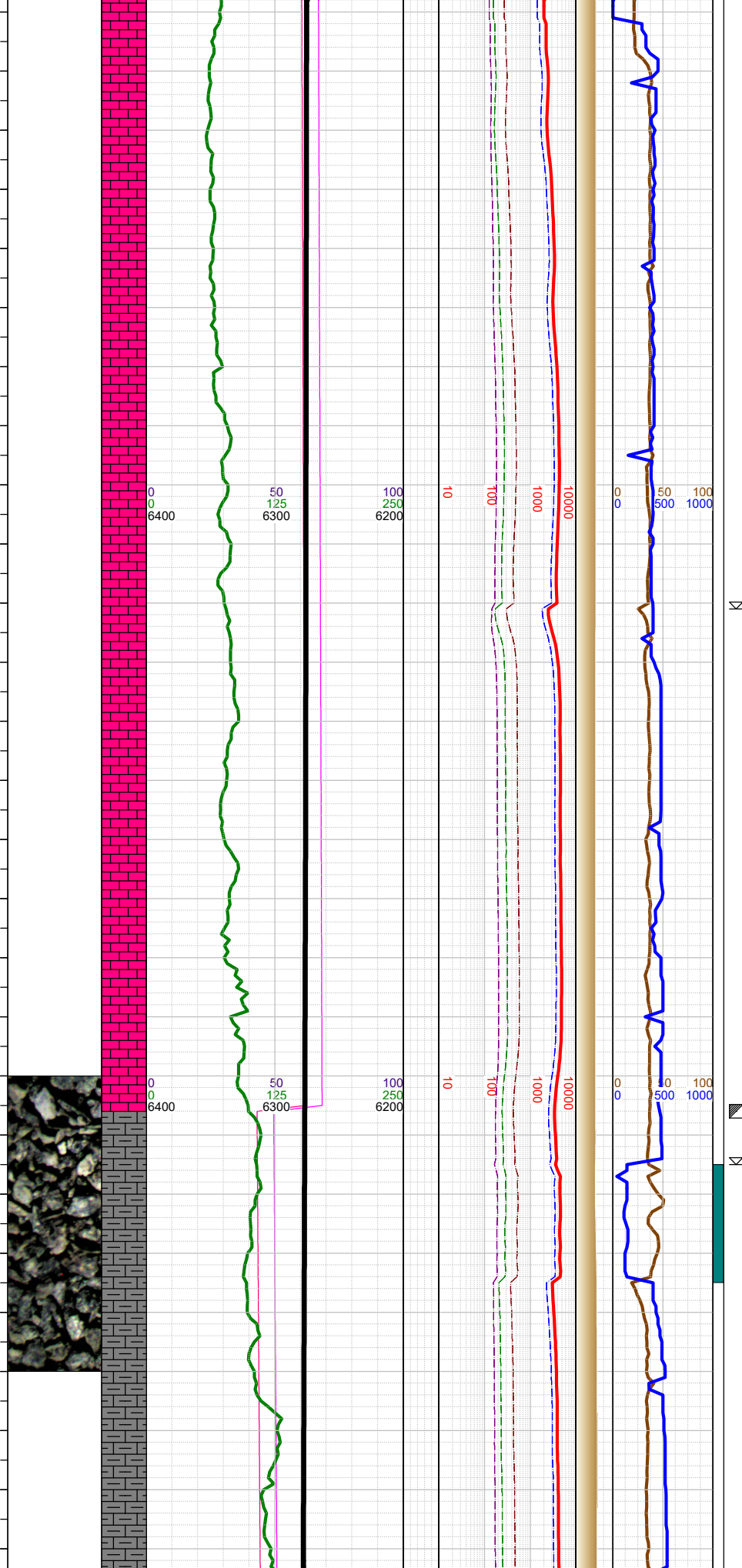

-12563 INC
89.7, AZM
358.82, TVD
6275.68

-12600 WT
10.2, VIS 54

-12658 INC
89.75, AZM
358.02, TVD
6276.13

-12690 WT
10.2, VIS 54

-12706 Fault:
38' down-throw;
went from B2
Chalk to B1 Marl

-12752 INC
88.64, AZM 0.1,
TVD 6277.45

-12750 CHK: gy-med gy,
sft-sbfrm, sbbkly, mot, v
calc, rthy lstr; MARL: dk
gy-blk, sbbkly-sbplty, sft-
sbfrm, mod calc, arg; tr fos
frags;

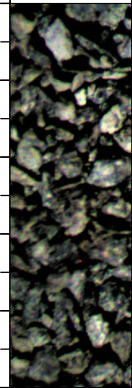

-12790
-12800
-12810
-12820
-12830
-12840
-12850
-12860
-12870
-12880
-12890
-12900
-12910
-12920
-12930
-12940
-12950
-12960
-12970
-12980
-12990
-13000
-13010
-13020
-13030
-13040



0
6400

50
125
6300

100
250
6200

10

100

1000

10000

0 50 100
0 500 1000

0
6400

50
125
6300

100
250
6200

10

100

1000

10000

0 50 100
0 500 1000

0
6400

50
125
6300

100
250
6200

10

100

1000

10000

0 50 100
0 500 1000

N

N

N

-12800 WT
10.2, VIS 54

-12846 INC
89.75, AZM
1.15, TVD
6278.77

-12900 WT
10.2, VIS 54

-12913 Fault:
22' down-throw;
stayed in B1
Marl

-12940 INC
90.28, AZM
1.64, TVD
6278.75

-13000 MARL: dk gy-blk,
sbbly-sbply, sft-sbfrm,
mod calc, arg; CHK: gy-
med gy, sft-sbfrm, sbbly,
mot, v calc, rthy lstr, tr pyr;

-13000 WT
10.2, VIS 54

-13035 INC
90.41, AZM
1.33, TVD
6278.18

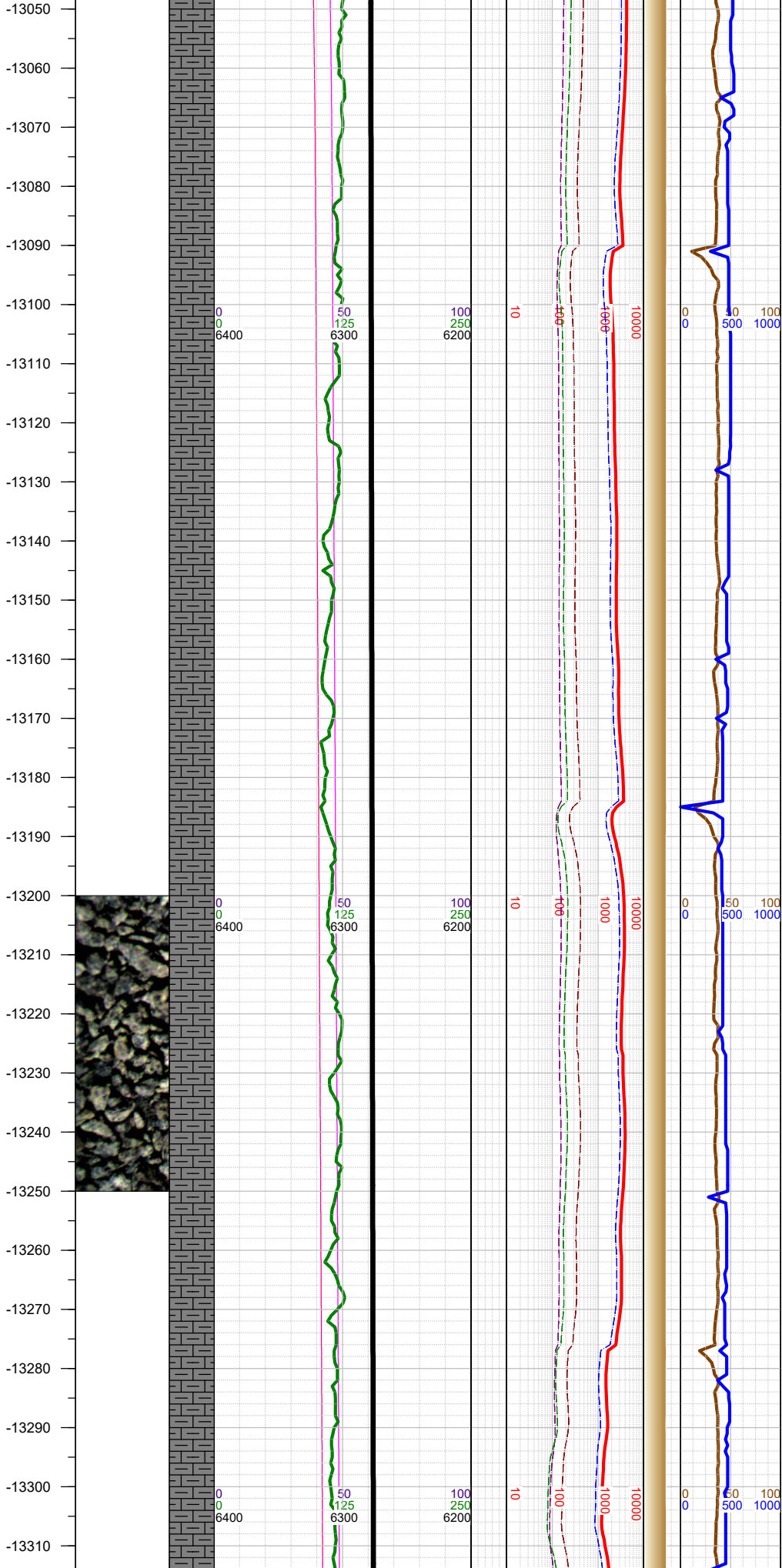

N

N

N

-13100 WT
10.2, VIS 54

-13127 INC
90.32, AZM
1.15, TVD
6277.59

-13184 0000 hrs
on 1/9/2021

-13200 WT
10.2, VIS 55

-13222 INC
90.5, AZM 0.67,
TVD 6276.91

-13300 WT
10.2, VIS 55

-13250 MARL: dk gy-blk,
sbbiky-sbplty, sft-sbfrm,
mod calc, arg; CHK: gy-
med gy, sft-sbfrm, sbbiky,
mot, v calc, rthy lstr, tr pyr;

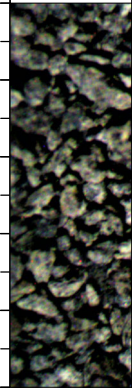

-13320
-13330
-13340
-13350
-13360
-13370
-13380
-13390
-13400
-13410
-13420
-13430
-13440
-13450
-13460
-13470
-13480
-13490
-13500
-13510
-13520
-13530
-13540
-13550
-13560
-13570

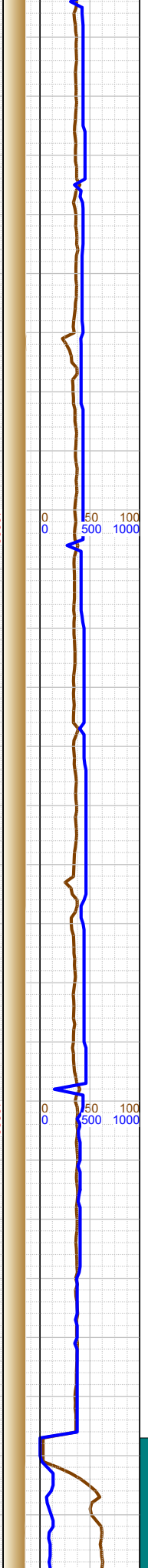
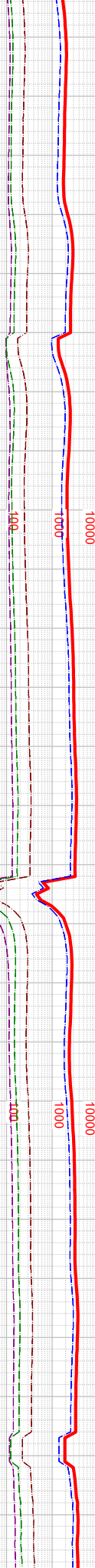
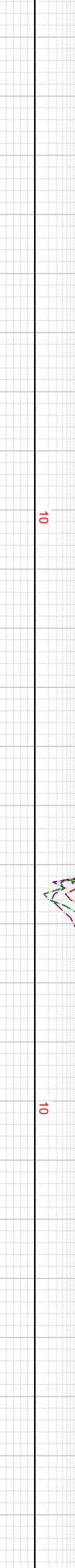
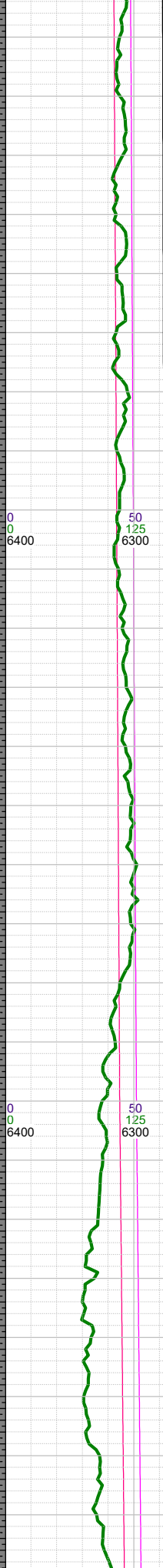

N

N

N

-13316 INC
90.54, AZM 0.1,
TVD 6276.06

-13400 WT
10.2, VIS 55

-13410 INC
90.63, AZM
359.65, TVD
6275.1

-13500 MARL: dk gy-blk,
sbbkly-sbpity, sft-sbfrm,
mod calc, arg; CHK: gy-
med gy, sft-sbfrm, sbbkly,
mot, v calc, rthy lstr, tr pyr;

-13505 INC
91.21, AZM
359.52, TVD
6273.57

-13520 WT
10.2, VIS 55

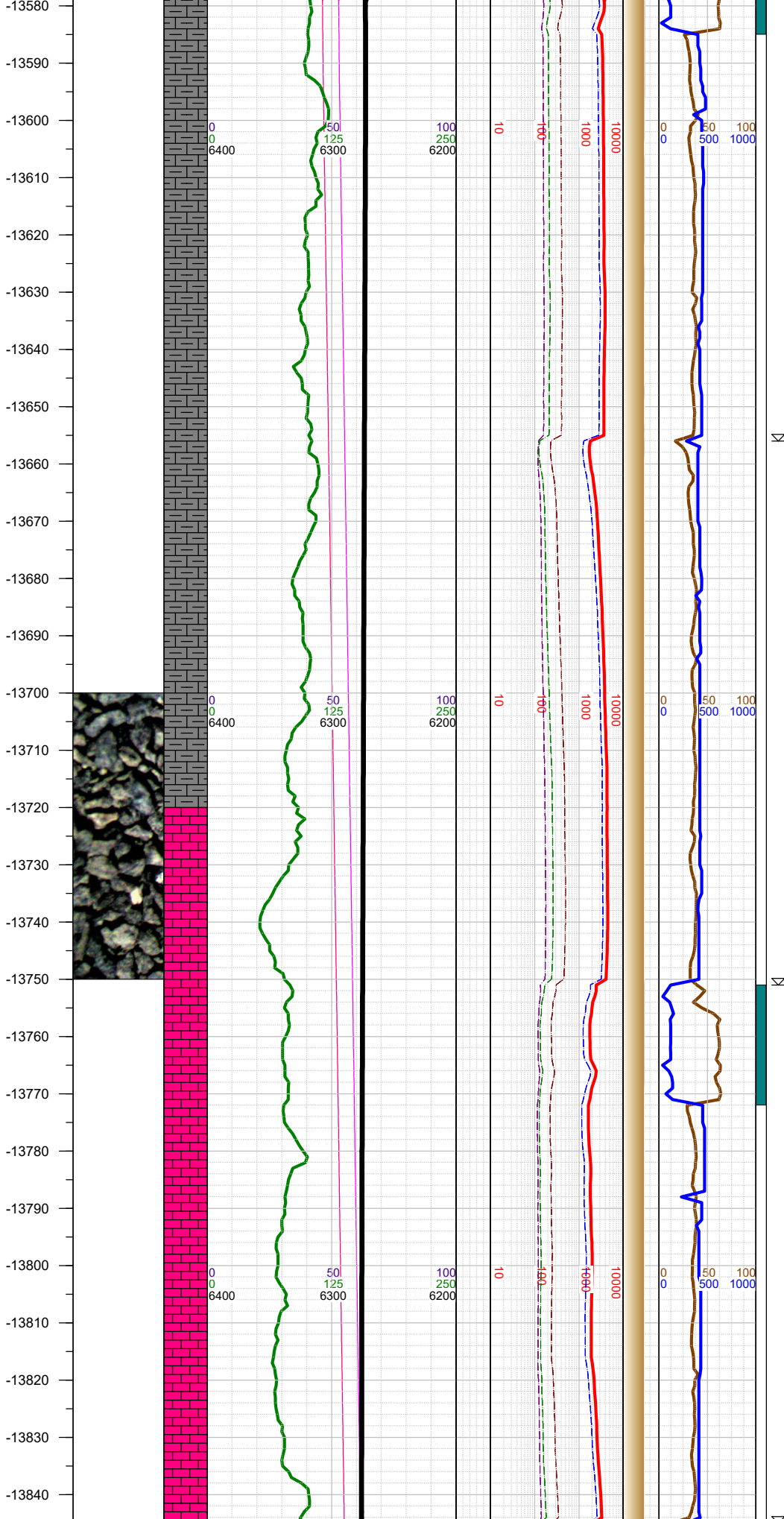

-13597 INC
89.7, AZM 1.42,
TVD 6272.84

-13610 WT
10.2, VIS 55

-13692 INC
88.47, AZM
0.89, TVD
6274.36

-13710 WT
10.2, VIS 55

-13786 INC
89.84, AZM
1.55, TVD
6275.75

-13800 WT
10.2, VIS 55

-13750 CHK: gy-med gy,
sft-sbfrm, sbbkly, mot, v
calc, rthy lstr; MARL: dk
gy-blk, sbbkly-sbply, sft-
sbfrm, mod calc, arg;

-14380
-14390
-14400
-14410
-14420
-14430
-14440
-14450
-14460
-14470
-14480
-14490
-14500
-14510
-14520
-14530
-14540
-14550
-14560
-14570
-14580
-14590
-14600
-14610
-14620
-14630
14640

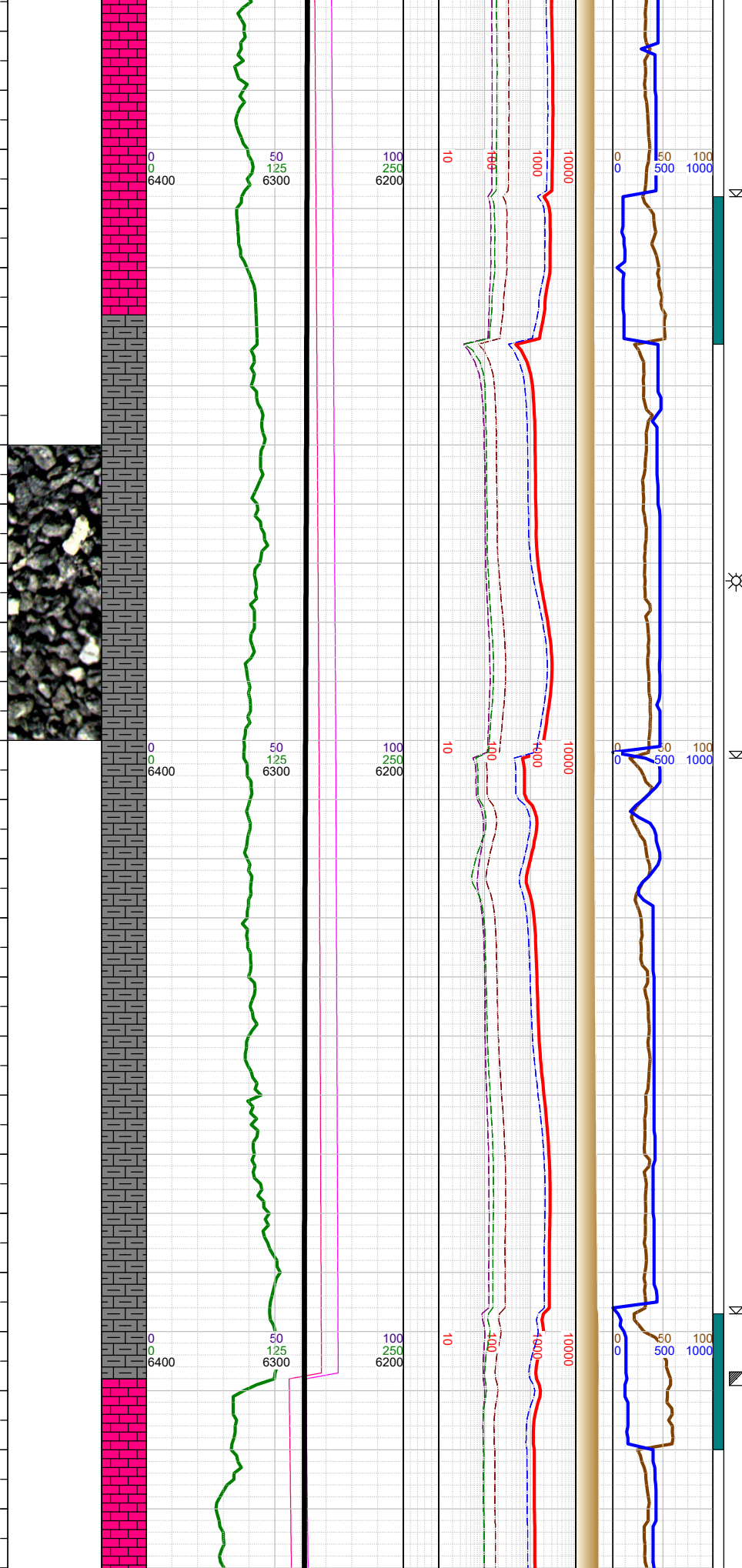

-14400 WT
10.3, VIS 53

-14446 INC
89.4, AZM 2.83,
TVD 6275.37

-14500 WT
10.3, VIS 53

-14540 INC
88.82, AZM
2.96, TVD
6276.84

-14600 WT
10.3, VIS 53

-14608 Fault:
25' down-throw;
went from B2
Marl to B2 Chalk

-14634 INC
90.77, AZM

-14500 MARL: dk gy-blk,
sbbly-sbply, sft-sbfrm,
mod calc, arg; CHK: gy-
med gy, sft-sbfrm, sbbly,
mot, v calc, rthy lstr, mod
fos frags, tr pyr;

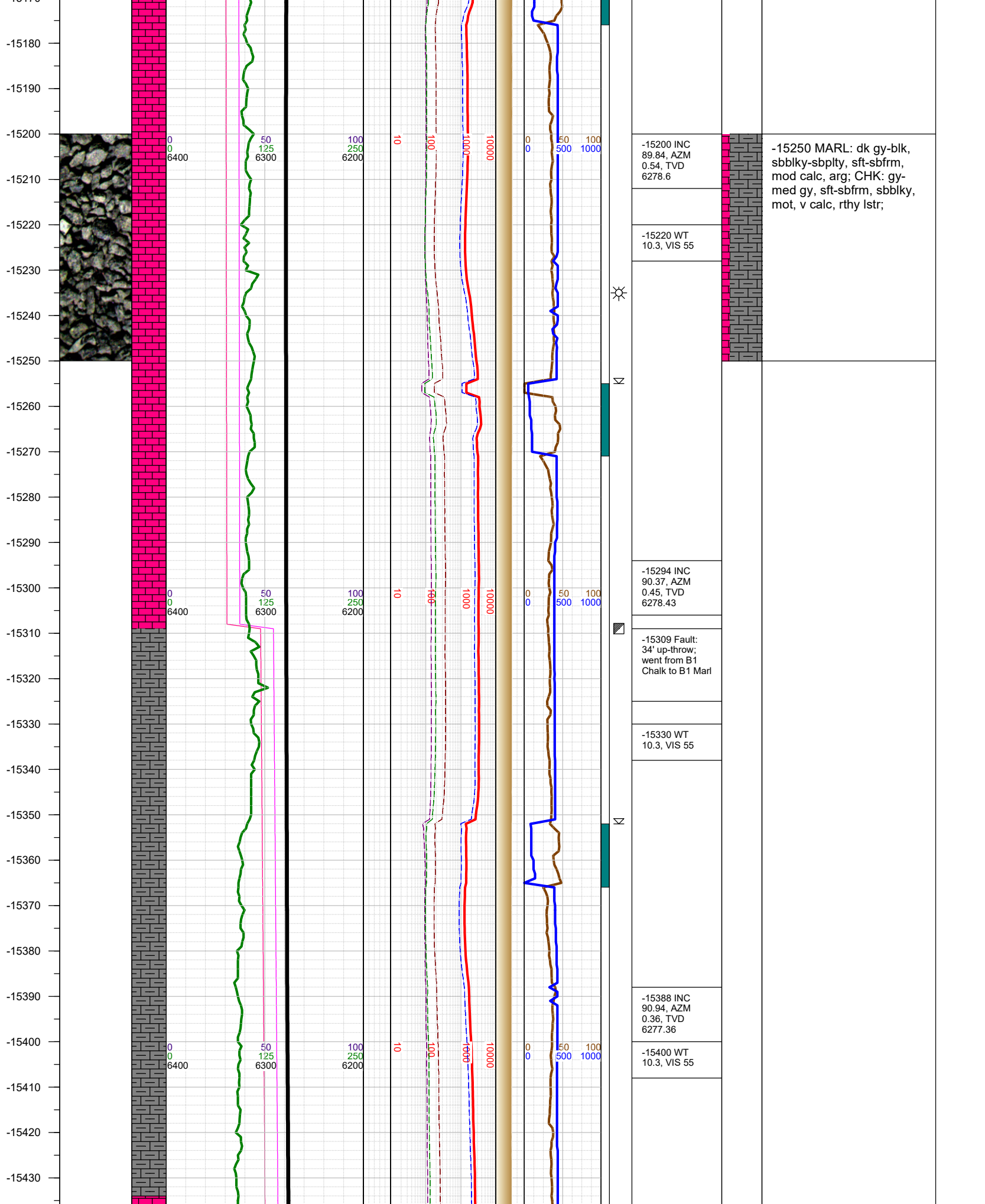

-15440
-15450
-15460
-15470
-15480
-15490
-15500
-15510
-15520
-15530
-15540
-15550
-15560
-15570
-15580
-15590
-15600
-15610
-15620
-15630
-15640
-15650
-15660
-15670
-15680
-15690
-15700

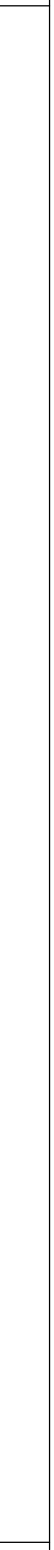
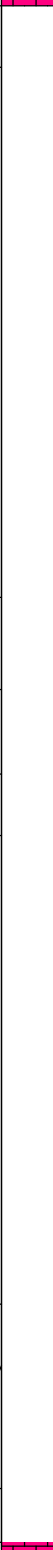
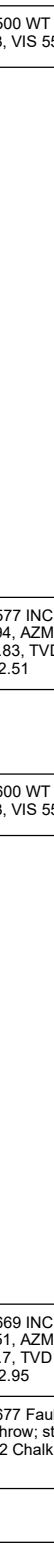
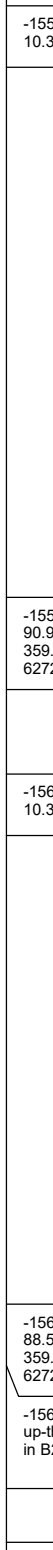
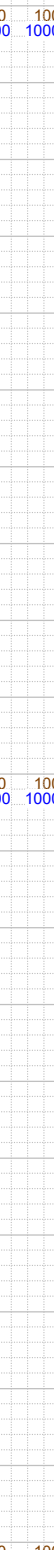
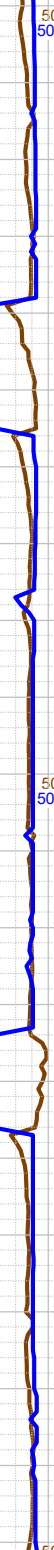
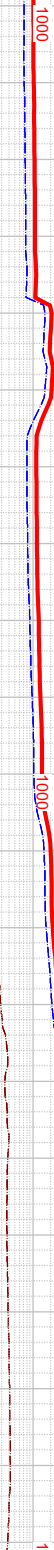
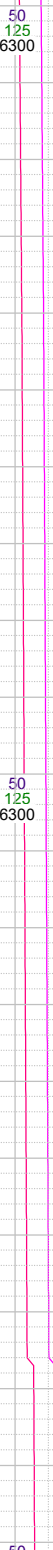
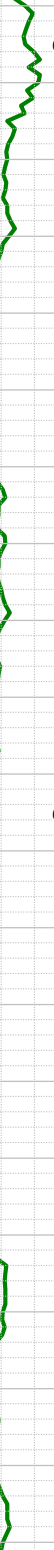
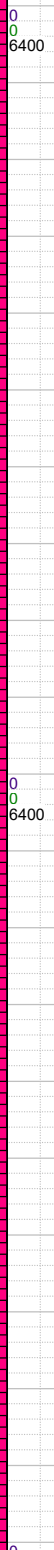
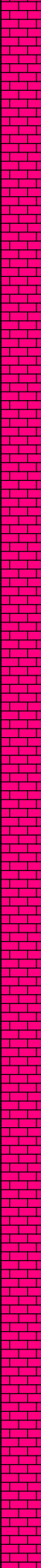
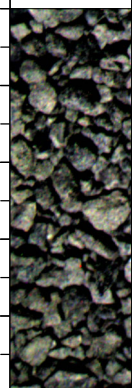

K

K

K

▣

-15482 INC 92,
AZM 359.17,
TVD 6274.94

-15500 WT
10.3, VIS 55

-15577 INC
90.94, AZM
359.83, TVD
6272.51

-15600 WT
10.3, VIS 55

-15669 INC
88.51, AZM
359.7, TVD
6272.95

-15677 Fault: 4'
up-throw; stayed
in B2 Chalk

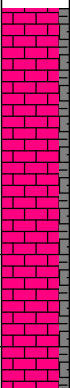

-15500 CHK: gy-med gy,
sft-sbfrm, sbblky, mot, v
calc, rthy lstr; MARL: dk
gy-blk, sbblky-sbply, sft-
sbfrm, mod calc, arg;

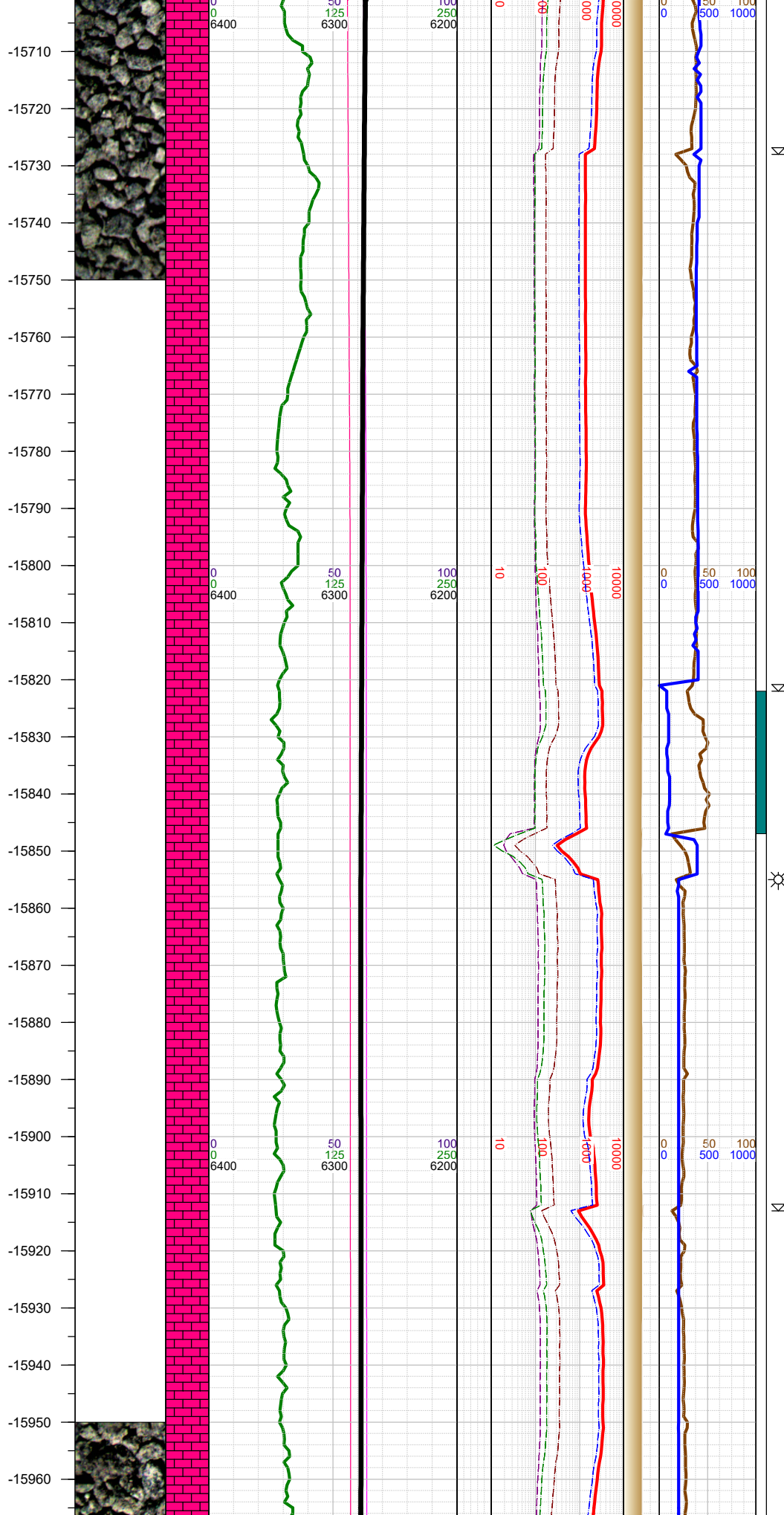

-15700 WT
10.3, VIS 55

-15763 INC
87.8, AZM
359.26, TVD
6275.98

-15800 WT
10.3, VIS 55

-15858 INC
90.23, AZM
359.87, TVD
6277.61

-15900 WT
10.3, VIS 55

-15952 INC
89.93, AZM
359.7, TVD
6277.48

-15750 CHK: gy-med gy,
sft-sbfrm, sbbkly, mot, v
calc, rthy lstr; MARL: dk
gy-blk, sbbkly-sbply, sft-
sbfrm, mod calc, arg;

-16000 CHK: gy-med gy,
sft-sbfrm, sbbkly, mot, v
calc, rthy lstr; MARL: dk
gy-blk, sbbkly-sbply, sft-
sbfrm, mod calc, arg;

-15970
-15980
-15990
-16000
-16010
-16020
-16030
-16040
-16050
-16060
-16070
-16080
-16090
-16100
-16110
-16120
-16130
-16140
-16150
-16160
-16170
-16180
-16190
-16200
-16210
-16220
-16230

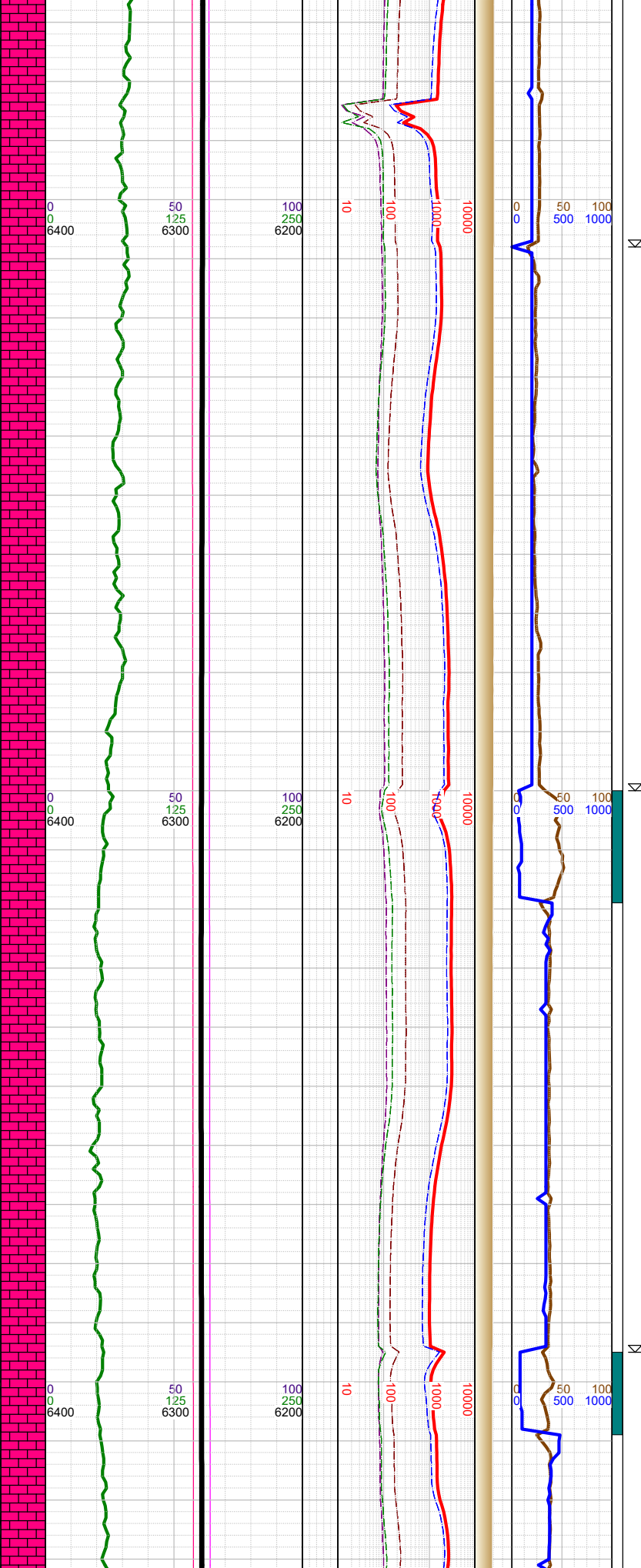
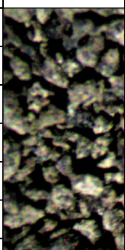
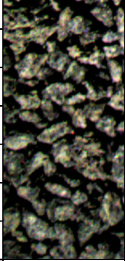

-16000 WT 10.4, VIS 55
-16045 INC 89.17, AZM 358.68, TVD 6278.21
-16100 WT 10.4, VIS 55
-16139 INC 89.84, AZM 359.74, TVD 6279.02
-16200 WT 10.4, VIS 55



-16250 CHK: gy-med gy,
sft-sbfrm, sbbkly, mot, v
calc, rthy lstr; MARL: dk
gy-blk, sbbkly-sbply, sft-
sbfrm, mod calc, arg;

-16240
-16250
-16260
-16270
-16280
-16290
-16300
-16310
-16320
-16330
-16340
-16350
-16360
-16370
-16380
-16390
-16400
-16410
-16420
-16430
-16440
-16450
-16460
-16470
-16480
-16490

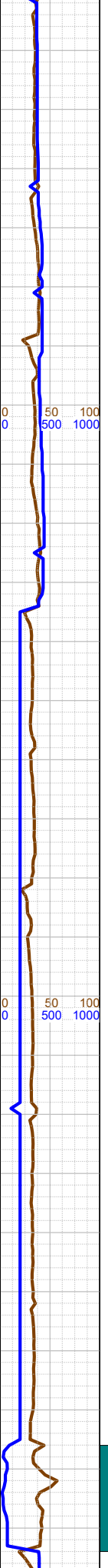
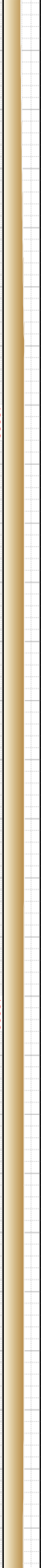
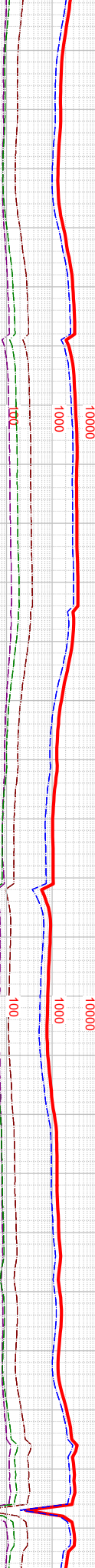
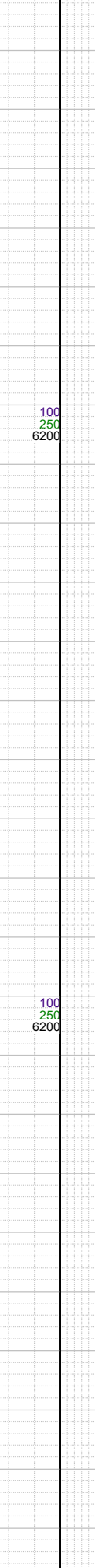
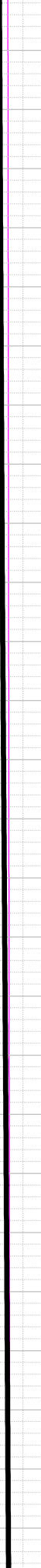
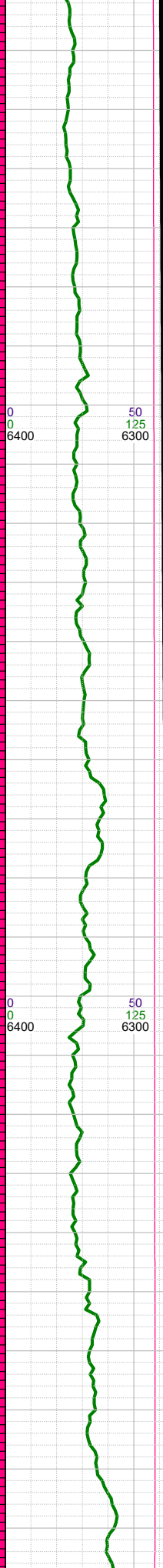
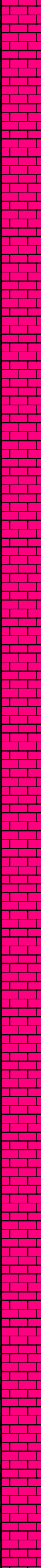
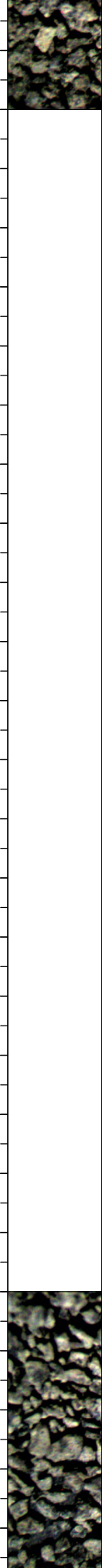

K

K

K

-16234 INC
90.94, AZM
359.87, TVD
6278.37

-16300 WT
10.4, VIS 55

-16328 INC
91.69, AZM
359.61, TVD
6276.22

-16400 WT
10.4, VIS 55

-16423 INC
91.78, AZM
359.3, TVD
6273.34

-16500 CHK: gy-med gy,
sft-sbfrm, sbbkly, mot, v
calc, rthy lstr; MARL: dk
gy-blk, sbbkly-sbpity, sft-
sbfrm, mod calc, arg;

-16500
-16510
-16520
-16530
-16540
-16550
-16560
-16570
-16580
-16590
-16600
-16610
-16620
-16630
-16640
-16650
-16660
-16670
-16680
-16690
-16700
-16710
-16720
-16730
-16740
-16750
-16760

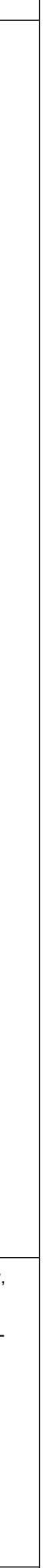
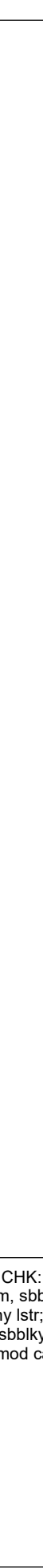
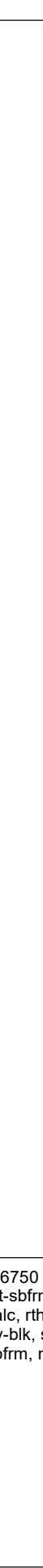
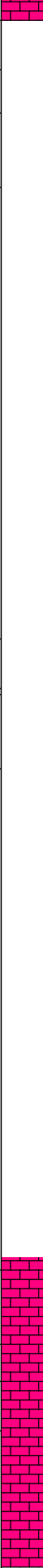
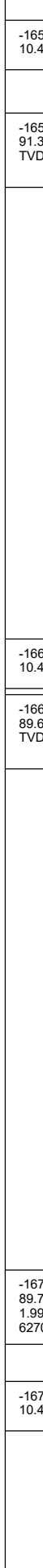
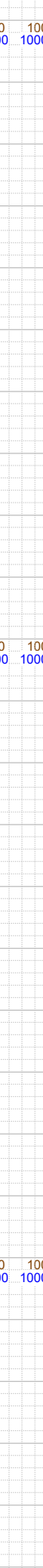
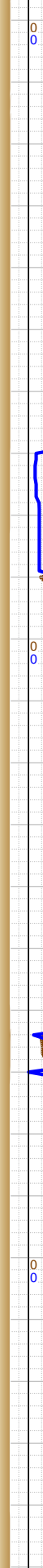
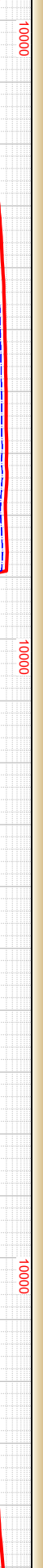
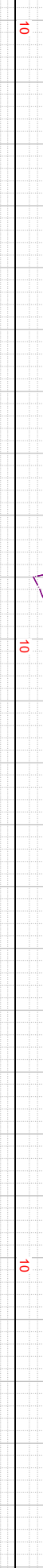
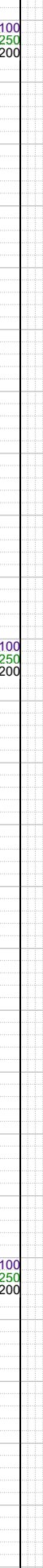
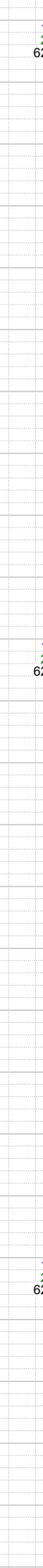
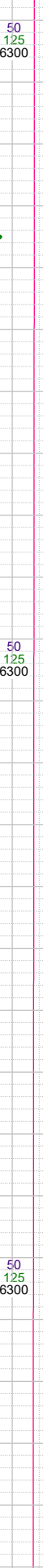
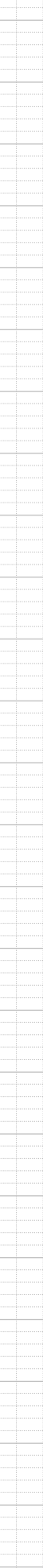
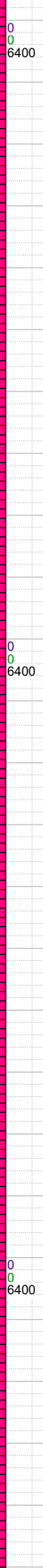
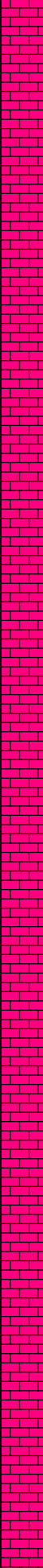
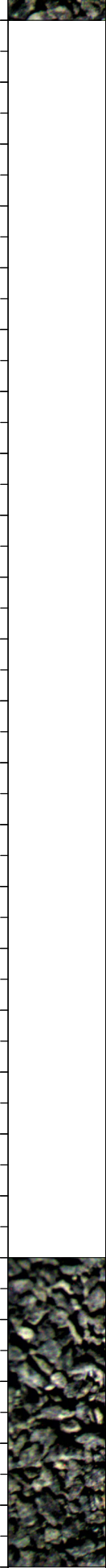

K

K

K

-16500 WT
10.4, VIS 56

-16515 INC
91.3, AZM 0.84,
TVD 6270.87

-16600 WT
10.4, VIS 56

-16609 INC
89.62, AZM 2.3,
TVD 6270.11

-16702 INC
89.75, AZM
1.99, TVD
6270.62

-16720 WT
10.4, VIS 56

-16750 CHK: gy-med gy,
sft-sbfrm, sbbiky, mot, v
calc, rthy lstr; MARL: dk
gy-blk, sbbiky-sbply, sft-
sbfrm, mod calc, arg;

-16770
-16780
-16790
-16800
-16810
-16820
-16830
-16840
-16850
-16860
-16870
-16880
-16890
-16900
-16910
-16920
-16930
-16940
-16950
-16960
-16970
-16980
-16990
-17000
-17010
-17020

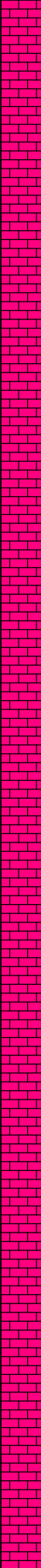

0
0
6400

50
125
6300

100
250
6200

10

100

1000

10000

0
0
50
500
1000

-16796 INC
90.37, AZM
1.68, TVD
6270.53

-16810 WT
10.4, VIS 56

-16891 INC
90.19, AZM
2.34, TVD
6270.06

-16910 WT
10.4, VIS 56

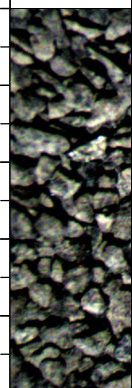

0
0
6400

50
125
6300

100
250
6200

10

100

1000

10000

0
0
50
500
1000

-16985 INC
88.91, AZM
3.44, TVD
6270.8

-17000 WT
10.4, VIS 56

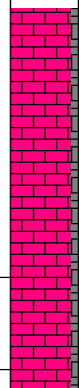

-17000 CHK: gy-med gy,
sft-sbfrm, sbbkly, mot, v
calc, rthy lstr; MARL: dk
gy-blk, sbbkly-sbplty, sft-
sbfrm, mod calc, arg;

-17030
-17040
-17050
-17060
-17070
-17080
-17090
-17100
-17110
-17120
-17130
-17140
-17150
-17160
-17170
-17180
-17190
-17200
-17210
-17220
-17230
-17240
-17250
-17260
-17270
-17280
-17290

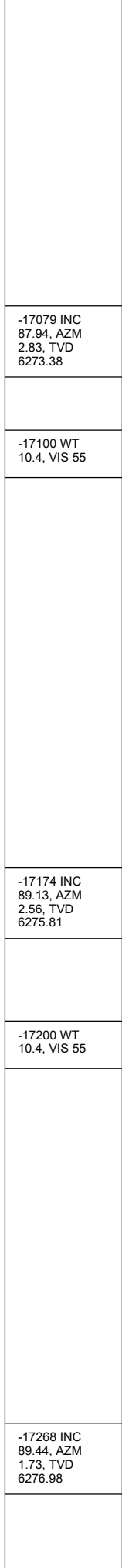
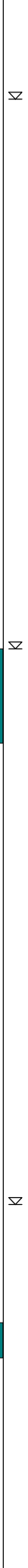
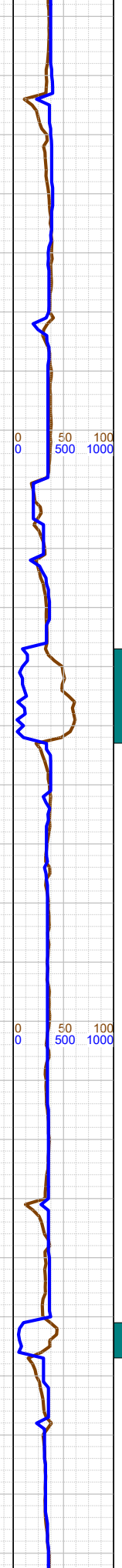
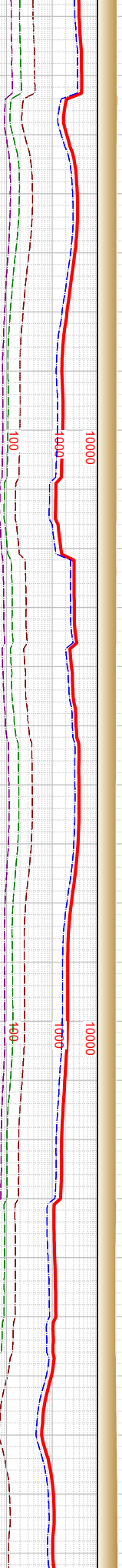
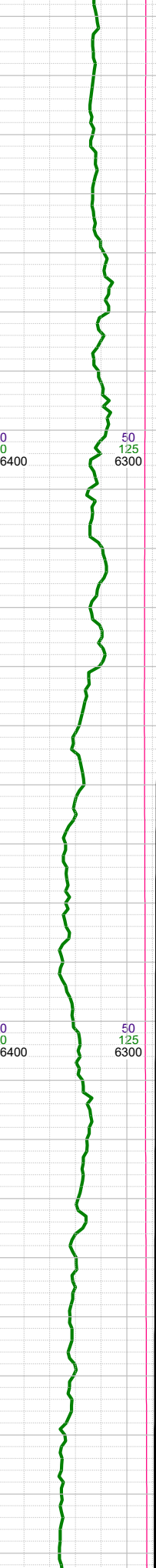
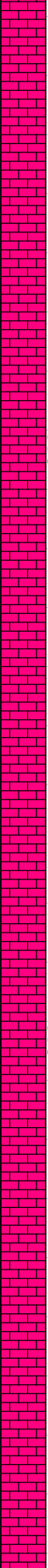

-17079 INC
87.94, AZM
2.83, TVD
6273.38

-17100 WT
10.4, VIS 55

-17174 INC
89.13, AZM
2.56, TVD
6275.81

-17200 WT
10.4, VIS 55

-17250 CHK: gy-med gy,
sft-sbfrm, sbbkly, mot, v
calc, rthy lstr; MARL: dk
gy-blk, sbbkly-sbply, sft-
sbfrm, mod calc, arg;

-17268 INC
89.44, AZM
1.73, TVD
6276.98

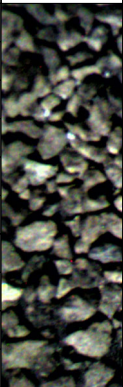

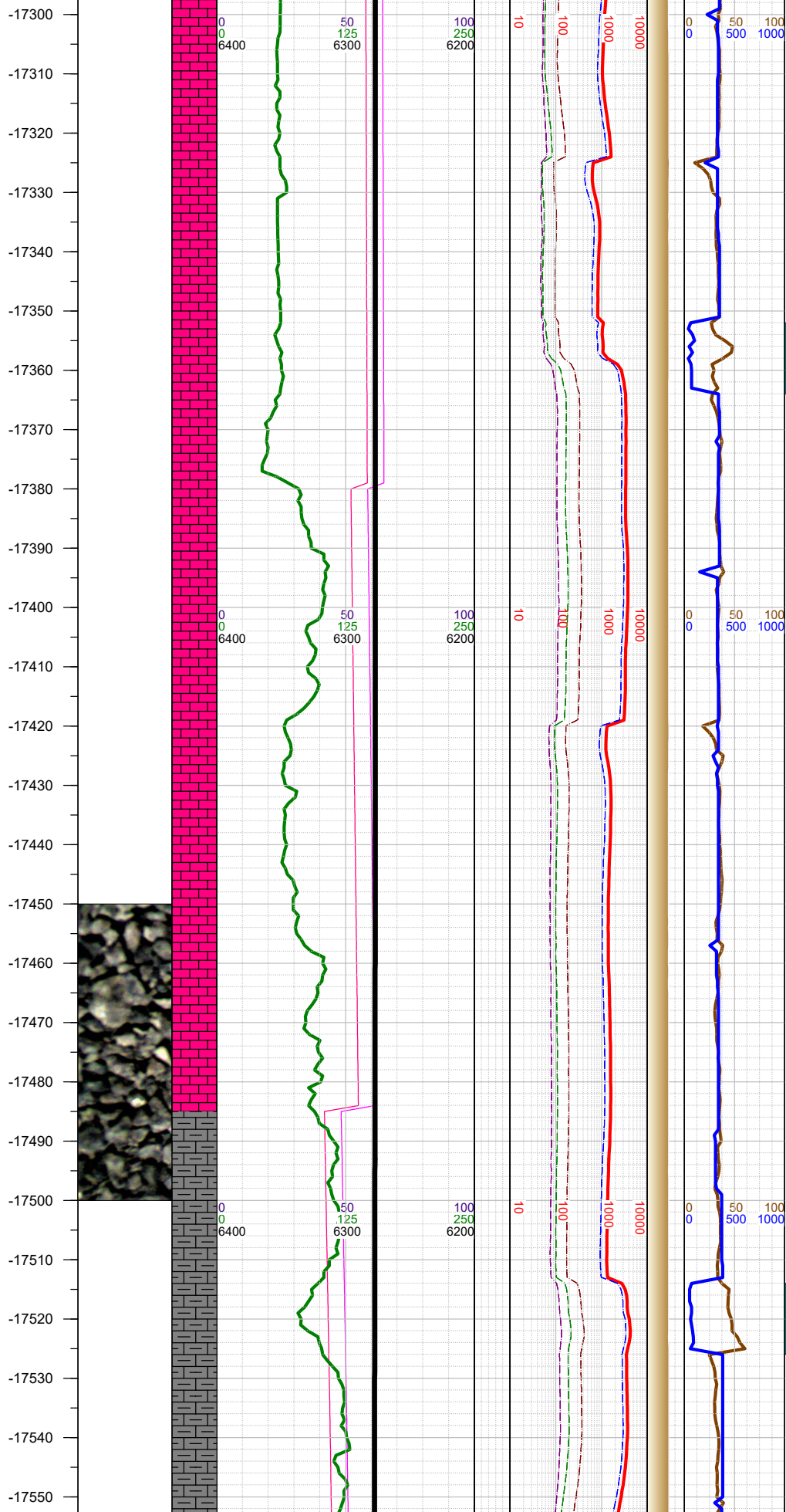

-17300 WT 10.4, VIS 53	0 0 6400	50 125 6300	100 250 6200	10 100 1000 10000	0 0 50 100	0 0 500 1000	☒
-17363 INC 90.41, AZM 1.68, TVD 6277.11							☒
-17380 Fault: 13' down-throw; stayed in B2 Chalk							☒
-17400 WT 10.4, VIS 53	0 0 6400	50 125 6300	100 250 6200	10 100 1000 10000	0 0 50 100	0 0 500 1000	☒
-17457 INC 89.53, AZM 1.37, TVD 6277.16							☒
-17465 0000 hrs on 1/10/2021							☒
-17485 Fault: 26' down-throw; went from B2 Chalk to B1 Marl							☒
-17510 WT 10.4, VIS 53	0 0 6400	50 125 6300	100 250 6200	10 100 1000 10000	0 0 50 100	0 0 500 1000	☒
-17551 INC 89.84, AZM							☒

-17500 CHK: gy-med gy,
sft-sbfrm, sbbkly, mot, v
calc, rthy lstr, tr pyr; MARL:
dk gy-blk, sbbkly-sbplty,
sft-sbfrm, mod calc, arg;

-17560
-17570
-17580
-17590
-17600
-17610
-17620
-17630
-17640
-17650
-17660
-17670
-17680
-17690
-17700
-17710
-17720
-17730
-17740
-17750
-17760
-17770
-17780
-17790
-17800
-17810
-17820

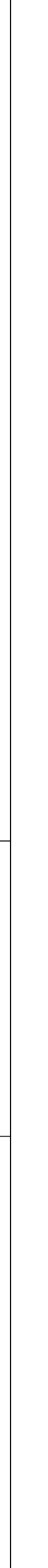
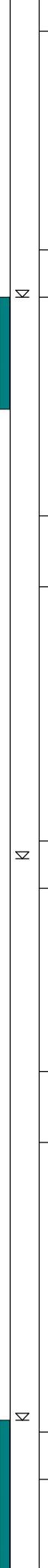
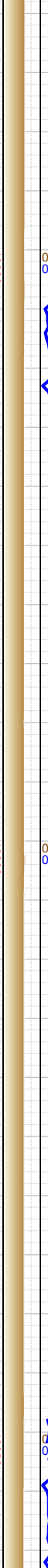
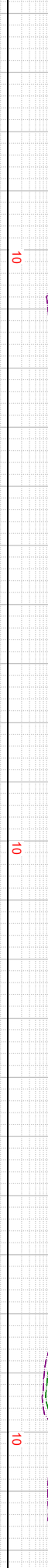
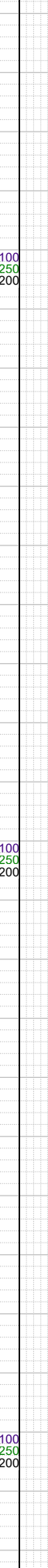
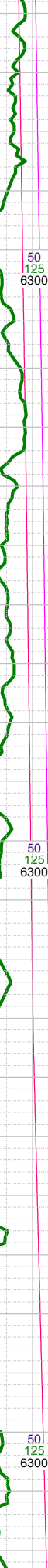
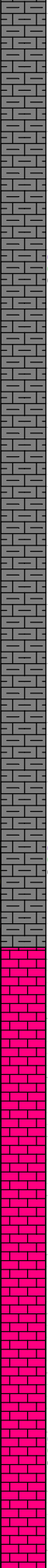

1.99, TVD
6277.67

-17600 WT
10.4, VIS 53

-17645 INC
90.72, AZM
1.95, TVD
6277.22

-17700 WT
10.4, VIS 53

-17739 INC
89.04, AZM
1.33, TVD
6277.41

-17800 WT
10.4, VIS 53

-17750 CHK: gy-med gy,
sft-sbfrm, sbbkly, mot, v
calc, rthy lstr; MARL: dk
gy-blk, sbbkly-sbplty, sft-
sbfrm, mod calc, arg;

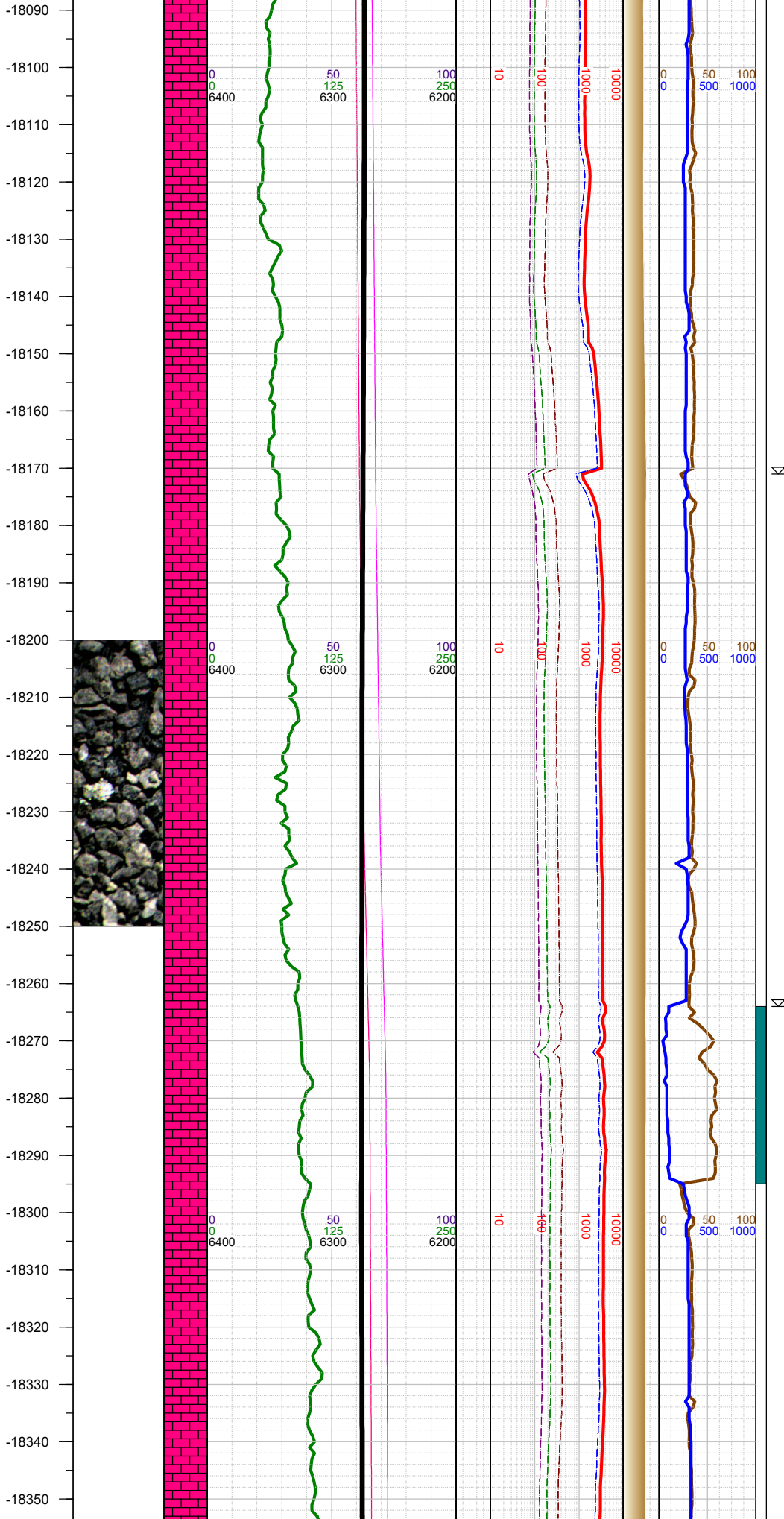

-18100 WT
10.3, VIS 52

-18116 INC
89.48, AZM 0.4,
TVD 6273.91

-18200 WT
10.3, VIS 52

-18209 INC
88.38, AZM
0.01, TVD
6275.65

-18303 INC
91.12, AZM
0.27, TVD
6276.06

-18320 WT
10.3, VIS 53

-18250 CHK: gy-med gy,
sft-sbfrm, sbblky, mot, v
calc, rthy lstr; MARL: dk
gy-blk, sbblky-sbplty, sft-
sbfrm, mod calc, arg, tr fos
frags;

-18360
-18370
-18380
-18390
-18400
-18410
-18420
-18430
-18440
-18450
-18460
-18470
-18480
-18490
-18500
-18510
-18520
-18530
-18540
-18550
-18560
-18570
-18580
-18590
-18600
-18610

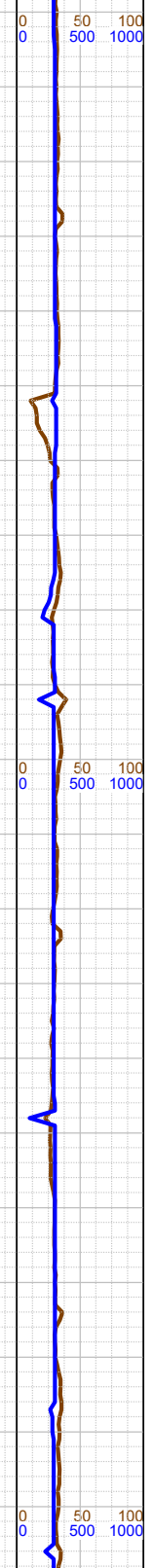
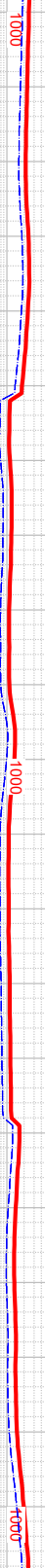
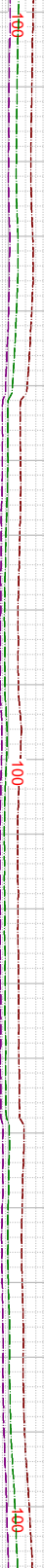
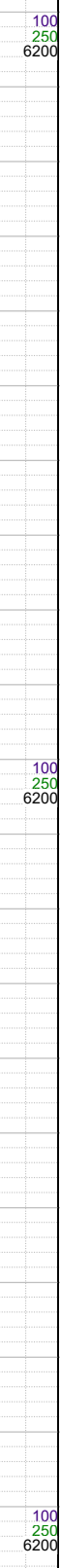
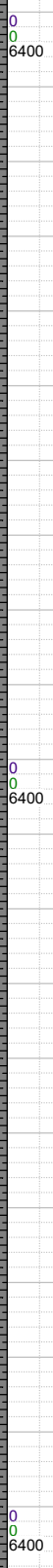
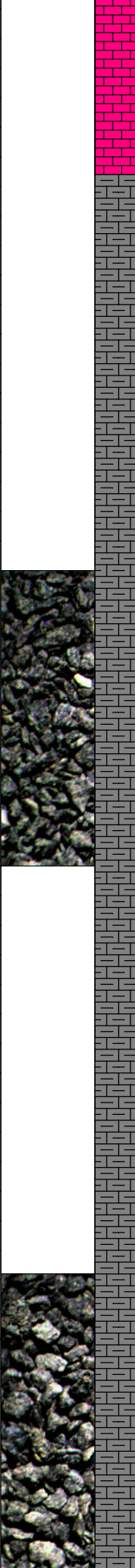

N
N
N
N

-18398 INC
90.28, AZM 0.4,
TVD 6274.9

-18410 WT
10.3, VIS 53

-18491 INC
89.31, AZM
0.32, TVD
6275.23

-18510 WT
10.3, VIS 53

-18562 INC
88.56, AZM
0.54, TVD
6276.55

-18600 WT
10.3, VIS 53

-18500 MARL: dk gy-blk,
sbbly-sbply, sft-sbfrm,
mod calc, arg; CHK: gy-
med gy, sft-sbfrm, sbbly,
mot, v calc, rthy lstr;

-18619 MARL: dk gy-blk,
sbbly-sbply, sft-sbfrm,
mod calc, arg; CHK: gy-
med gy, sft-sbfrm, sbbly,
mot, v calc, rthy lstr;

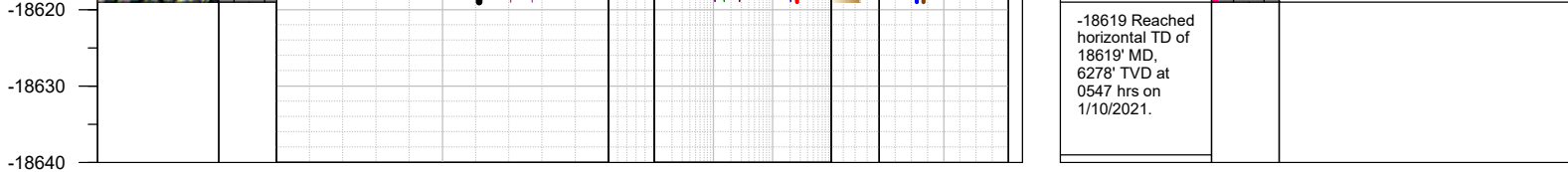

TOTAL DEPTH = 18619'

Thank you for using Earth Science Agency