

T6N, R67W, 6th P.M.

GREAT WESTERN OPERATING COMPANY
RAINANCE FC 26-12HXX
NE 1/4 SEC. 14, SECTION 30, T6N, R67W, 6th P.M.
WELD COUNTY, COLORADO

UNITED STATES DEPARTMENT OF THE INTERIOR
BUREAU OF LAND MANAGEMENT
BASIS OF BEARINGS AND DISTANCES
BASIS OF ELEVATION
USGS COOPERATIVE BASE NETWORK CONTROL STATION
DESIGNATION "VERMILYEA", NGS DATA SHEET LISTS THE
NAVD 88 ELEVATION AS BEING 5029 FEET.

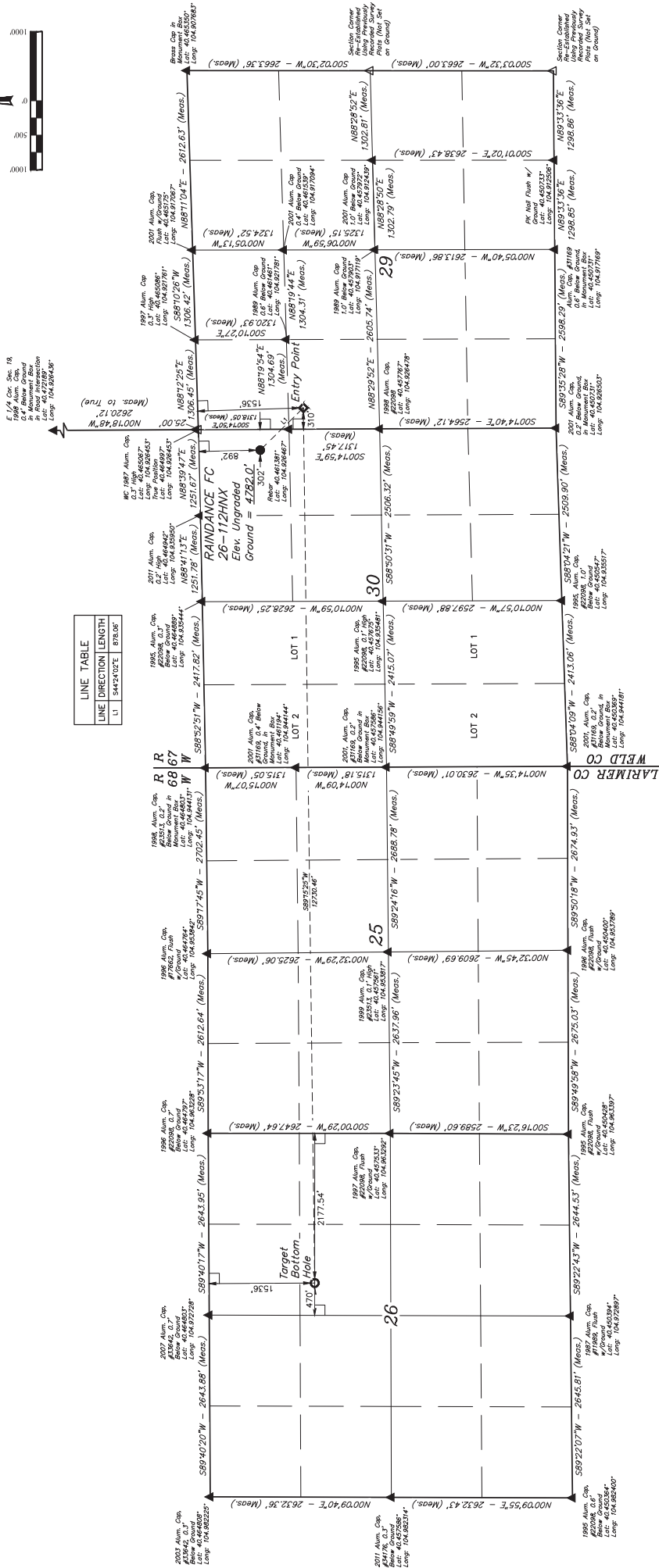

LINE TABLE	
LINE	DIRECTION LENGTH
1	S44°24'02"E 878.06'



REV:3 10-26-16 K.B. (SHL:EP:DH&NAME CHANGE)
J. L. SMITH
Professional Surveyor
State of Colorado
No. 12345
Date: 10/15/16

POOP = 1.2	
NAD (SURFACE LOCATION)	NAD (TARGET BOTTOM HOLE)
UTM Zone 18Q UTM Easting: 600000.000000 UTM Northing: 6000000.000000 CONVERSION: 1000000.000000 CONVERSION: 1000000.000000	UTM Zone 18Q UTM Easting: 600000.000000 UTM Northing: 6000000.000000 CONVERSION: 1000000.000000 CONVERSION: 1000000.000000
NAD (ENTRY POINT)	NAD (ENTRY POINT)
UTM Zone 18Q UTM Easting: 600000.000000 UTM Northing: 6000000.000000 CONVERSION: 1000000.000000 CONVERSION: 1000000.000000	UTM Zone 18Q UTM Easting: 600000.000000 UTM Northing: 6000000.000000 CONVERSION: 1000000.000000 CONVERSION: 1000000.000000
NAD (SURFACE LOCATION)	NAD (TARGET BOTTOM HOLE)
UTM Zone 18Q UTM Easting: 600000.000000 UTM Northing: 6000000.000000 CONVERSION: 1000000.000000 CONVERSION: 1000000.000000	UTM Zone 18Q UTM Easting: 600000.000000 UTM Northing: 6000000.000000 CONVERSION: 1000000.000000 CONVERSION: 1000000.000000

LEGEND:
= 90° SWHEAL
= PROPOSED WELLHEAD
= TARGET BOTTOM HOLE
= SECTION CORNERS LOCATED (NAD 83)
= SECTION CORNERS RE-ESTABLISHED (Not Set on Ground, NAD 83)