

40.1112, -108.21453, 5830.2ft, 343°
02/25/2021 01:39:14 PM



COLORADO
Oil & Gas Conservation
Commission
Department of Natural Resources

Photo 1. Location.

Ant Hill Unit 30-31

API: 05-103-09909

Inspection: 700405567



40.11165, -108.21465, 5831.4ft, 343°
02/25/2021 01:40:16 PM



COLORADO
Oil & Gas Conservation
Commission
Department of Natural Resources

Photo 2. Well.

Ant Hill Unit 30-31

API: 05-103-09909

Inspection: 700405567



40.11148, -108.21492, 5832.5ft, 25°
02/25/2021 01:42:29 PM



COLORADO
Oil & Gas Conservation
Commission
Department of Natural Resources

Photo 3. Separator & meter building.

Ant Hill Unit 30-31

API: 05-103-09909

Inspection: 700405567



40.11162, -108.21488, 5828.3ft, 353°
02/25/2021 01:45:04 PM



COLORADO
Oil & Gas Conservation
Commission
Department of Natural Resources

Photo 4. Debris.

Ant Hill Unit 30-31

API: 05-103-09909

Inspection: 700405567

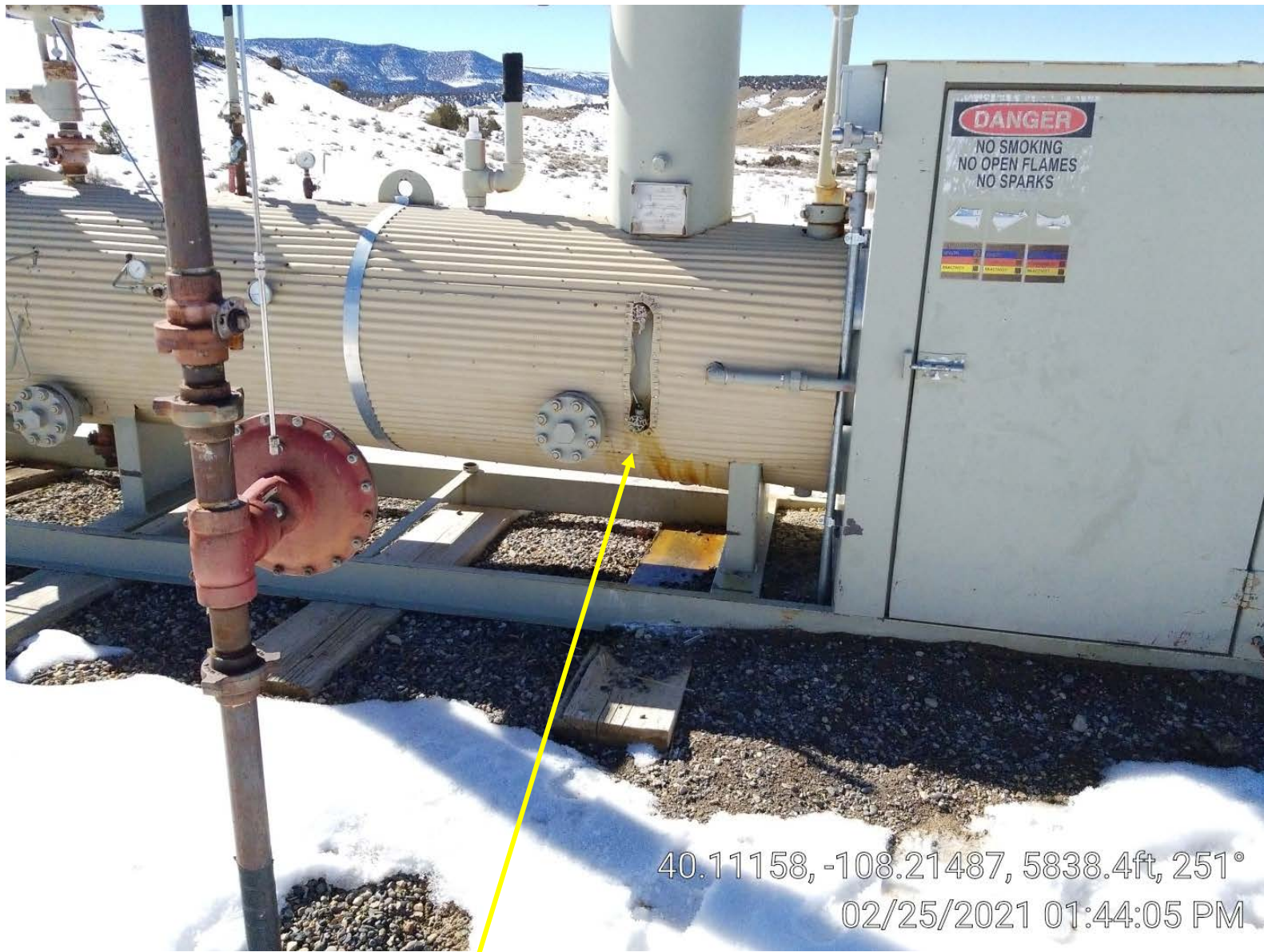

40.11158, -108.21487, 5838.4ft, 251°
02/25/2021 01:44:05 PM



40.11158, -108.21487, 5832.8ft, 246°
02/25/2021 01:48:32 PM

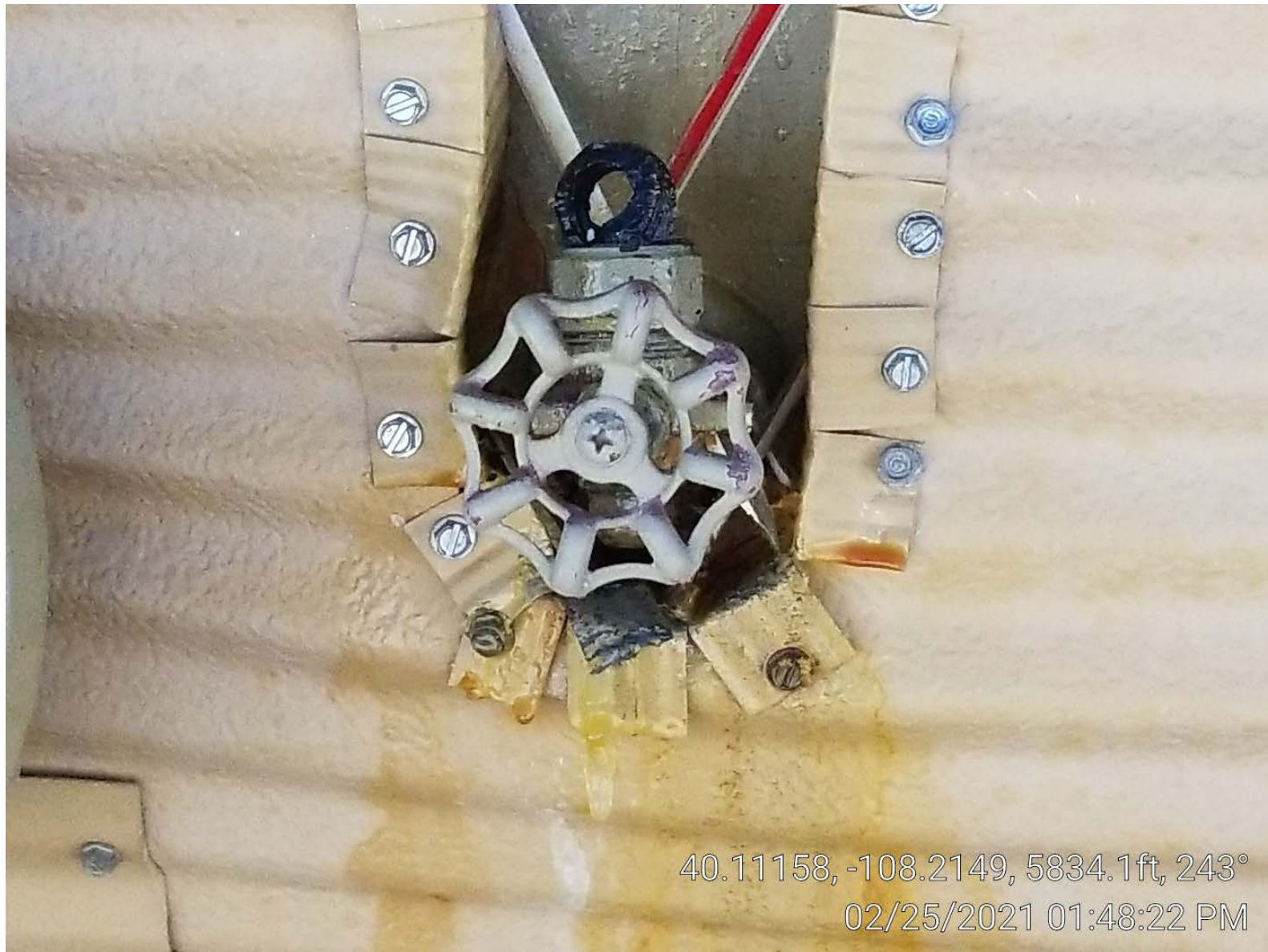

40.11158, -108.2149, 5834.1ft, 243°
02/25/2021 01:48:22 PM



40.11141, -108.21459, 5831.8ft, 38°
02/25/2021 01:39:40 PM