

Well Servicing Company
2403 1/2 E. Main - PO Box 416 (mailing)
Rangely, CO 81648
Phone (970)-629-1906 or (970)-675-8685

CMT Package

1/19/2021

INVOICE #13

COMMENTS

All CMT pumped by Duco in will be 15.8lbs 1.15 yeild class g neat.

Hiring Company: Ensign

CMT truck operator: Brian Rector
Pod trailer operator: Tyler
CMT truck operator: Nick Rohr

fuel used:30 gallons

Lease: PHINNEY 34-10

PO: USR0039519

Company Foreman: Matt

Signature:

Hour Work Started:

Hour Work Completed:

BREAKDOWN OF CHARGES	HOURS/QTY.	RATE	AMOUNT
Day Rate for CMT truck and Pod trialer sk\$ of cmt	0.00 575.00	\$0.00 \$0.00	\$ -
	0.00	\$0.00	
	0.00	\$0.00	
	0.00	\$0.00	
	0.00	\$0.00	
	0.00	\$0.00	
	0.00	\$0.00	
	0.00	\$0.00	
	0.00	\$0.00	
	0.00	\$0.00	
	0.00	\$0.00	
	0.00	\$0.00	
	0.00	\$0.00	
	0.00	\$0.00	
	0.00	\$0.00	
	0.00	\$0.00	
DESCRIPTION OF WORK PERFORMED:		SUBTOTAL	\$ -
Travel to location, JSA satey meeting RU CMT equipment hook up to 2 3/8 tbg. 1st pump @ 2550' fs. Lead w/5 bbls. Fresh water, M.A.P. 100 sx\$ (20.4 bbls.) 15.8 class g. 15.8 yield cement, displace w/8.9 bbls. Sd. Rig ld. Tbg. 2nd pump @ 1680', lead w/5 bbls. fresh water, MAP. 100 sx\$ (20.4 bbls), class g, 15.8 1.15 yield cement, displace w/5.7 bbls. sd. rig ld tbg. 3rd pump @ 778', lead w/5 bbls. fresh, MAP. 355 sx\$ (72.7 bbls) 15.8 lb. class g, 1.15 yield, to roll good cement to surface, sd. rig n/d. bop, and use 20 sx\$ (4 bbls.) class g 15.8 lb. 1.15 yield cement to surface.		TAX RATE	0.00%
		SALES TAX	-
		OTHER	
		TOTAL	\$ -

PO: \$—PO:USR能獲心能飽瑳歟眯估扫

All accounts net 30 days. 24% per annum interest plus cost of attorney's fees and collection fees

THANK YOU FOR YOUR BUSINESS!



JOB REPORT

DUCO INC.

COMPANY DETAILS

Company: PDC
Contact: Matt M.
Phone: 0

Email: 0

JOB DETAILS

Date: 1-19-21
Start Time: 12:39:59
End Time: 12:54:59

Operator: Nick R.
Ticket #: 13
LSD #: 0

Comments: 1st pump 100 sxs

SUMMARY GRAPHS

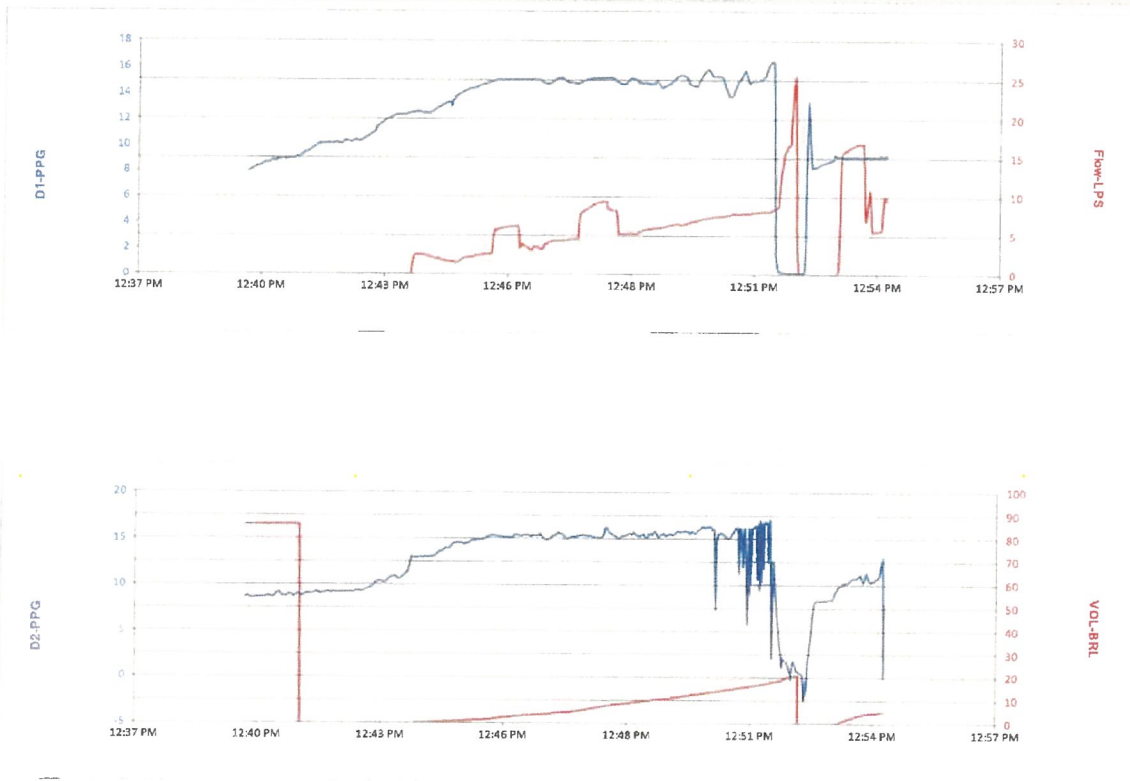

Report Created: 0



JOB REPORT

DUCO INC.

COMPANY DETAILS

Company: *PDC*
Contact: *Matt M.*
Phone: *0*

Email: *0*

JOB DETAILS

Date: *1-19-21*
Start Time: *13:22:46*
End Time: *13:36:59*

Operator: *Nick R.*
Ticket #: *13*
LSD #: *0*

Comments: *2nd pump 100 sxs*

SUMMARY GRAPHS

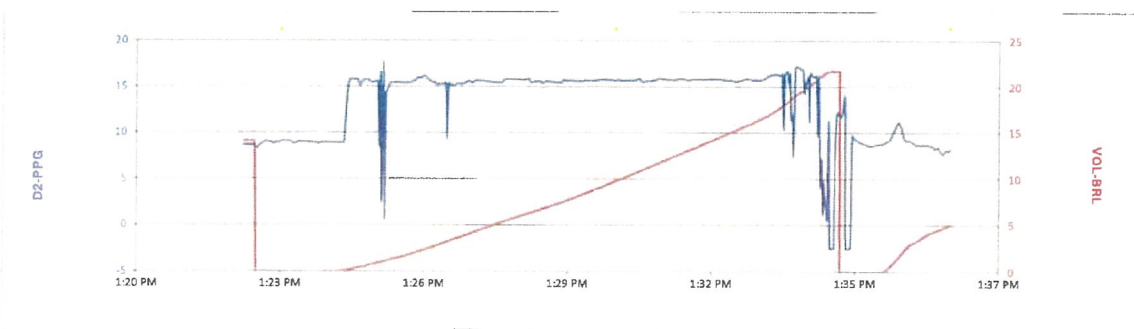
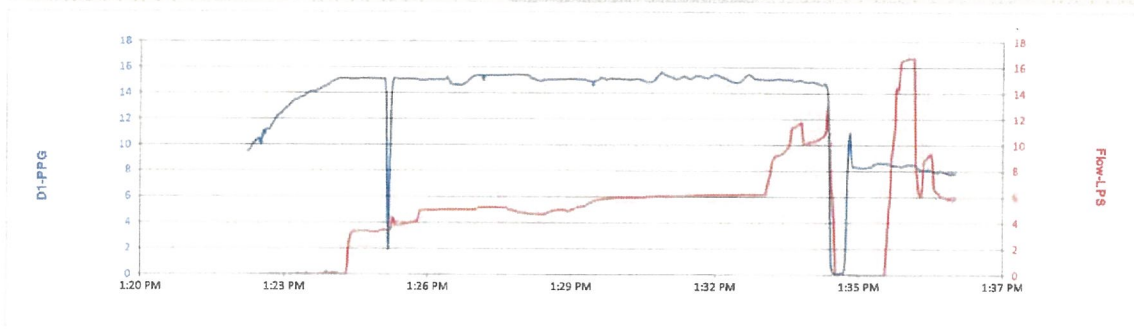

Report Created: *0*



JOB REPORT

DUCO INC.

COMPANY DETAILS

Company: PDC
Contact: Matt M.
Phone: 0

Email: 0

JOB DETAILS

Date: 1-19-21
Start Time: 14:05:33
End Time: 14:26:19

Operator: Nick R.
Ticket #: 13
LSD #: 0

Comments: 3rd pump 355 sxs

SUMMARY GRAPHS

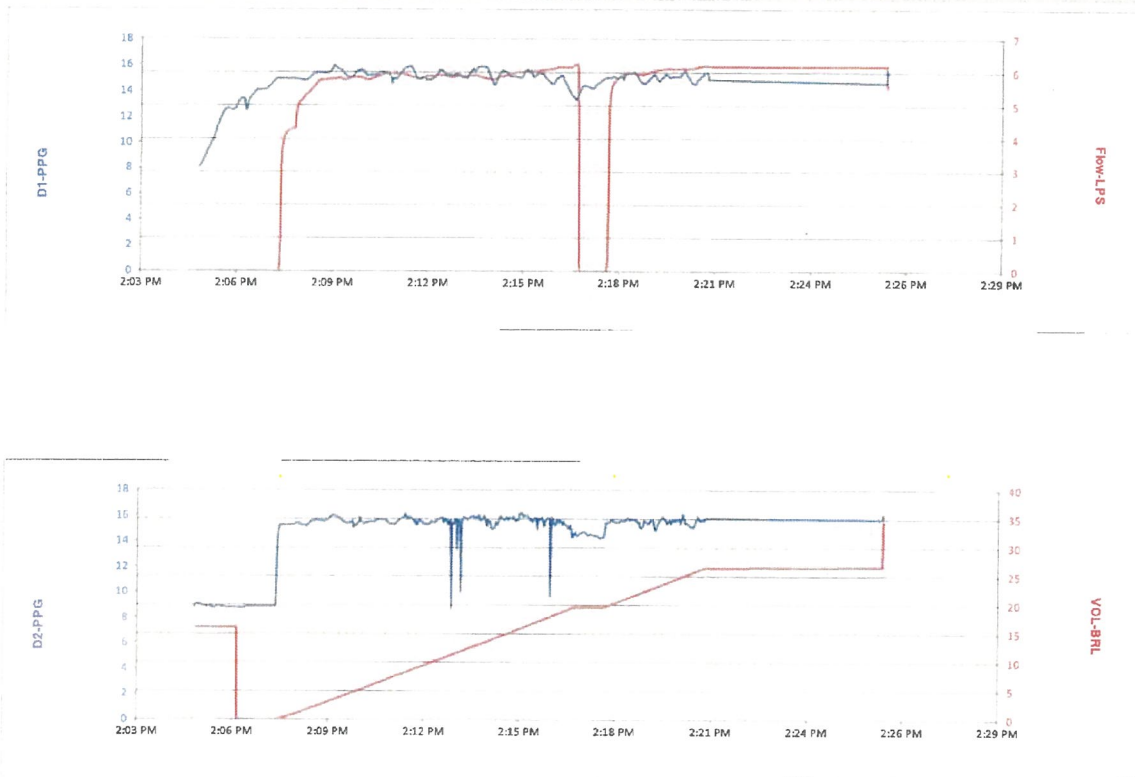

Report Created: 0

RMWS - Service Ticket:

Rocky Mountain Wireline Service
2144 Hwy 6 & 50
Grand Junction, CO 81505
970-245-9828



Ticket Number
112179

Date
1/18/2021
Well
Phinney 34-10
Field

County / State
Weld/ Colorado

Services provided for:
ENSIGN WELL SERVICE
2154 Hwy 6 & 50
Grand Junction, Colorado 81505

Job Data

Field Office

Johnstown- **Line Truck #**
CO 218

Crane #

**Pickup
Truck #**
74

**Explosives Permit
#**
4250

Crew Members

Burns, Morton, Arima

CSG Size WT

Zero Fluid Level RMWS TD Corrected To Agree With Dated Consultant

Job Notes

Travel

Report To Shop

1/18/2021 3:00 PM MST

Arrive At Location

1/18/2021 5:05 PM MST

On Well

1/18/2021 6:25 PM MST

Off well

1/18/2021 11:19 PM MST

Depart Location

Return To Shop

Travel Notes

Activity

Logging - Bid Work

Description

Ensign - CBL 2,000' +

Cal 2500 to surface

From

To

Units Used

1.00 Units

Miscellaneous - Bid Work

Description

Ensign - 4 1/2" 10K CIBP @ 5,000' +

Set 4.5 cibp @ 6900'

From

To

Units Used

1.00 Units

Ensign - 4 1/2" 10K CIBP @ 5,000' +

Set 4.5 cibp @ 6584'

1.00 Units

Ensign - Dump Bail 2 SX Cement (STANDARD)

2.00 Units

Pipe Recovery - Bid Work

Description

Ensign - 4 1/2" Jet Cutter

Cut 4.5 @ 2500'

From

To

Units Used

1.00 Units

Signatures

Authorization Signature

Authorization Notes

AFE

Cost Code

Well / Lease

Phinney 34-10

Approver Name

Stamp

OilCommand

1/19/2021 12:27 PM MST

RMWS - Service Ticket #112179

Page 3 of 3