

COLORADO
Oil & Gas Conservation
Commission
Department of Natural Resources

Photo 1. Location of wells 24-14 & 23-15.

Weaver Ridge 23-14

API: 05-103-10668

Inspection: 700405456



39.94024, -109.03341, 6438.4ft, 13°
02/18/2021 01:58:12 PM



COLORADO
Oil & Gas Conservation
Commission
Department of Natural Resources

Photo 2. Pump jack well 23-14.

Weaver Ridge 23-14

API: 05-103-10668

Inspection: 700405456



COLORADO
Oil & Gas Conservation
Commission
Department of Natural Resources

Photo 3. Well 23-14.

Weaver Ridge 23-14

API: 05-103-10668

Inspection: 700405456



39.94043, -109.03379, 6420.4ft, 32°
02/18/2021 01:56:48 PM



COLORADO
Oil & Gas Conservation
Commission
Department of Natural Resources

Photo 5. Emission control device.

Weaver Ridge 23-14

API: 05-103-10668

Inspection: 700405456



39.94043, -109.03327, 6429.6ft, 22°
02/18/2021 01:58:42 PM



COLORADO
Oil & Gas Conservation
Commission
Department of Natural Resources

Photo 6. Tanks.

Weaver Ridge 23-14

API: 05-103-10668

Inspection: 700405456

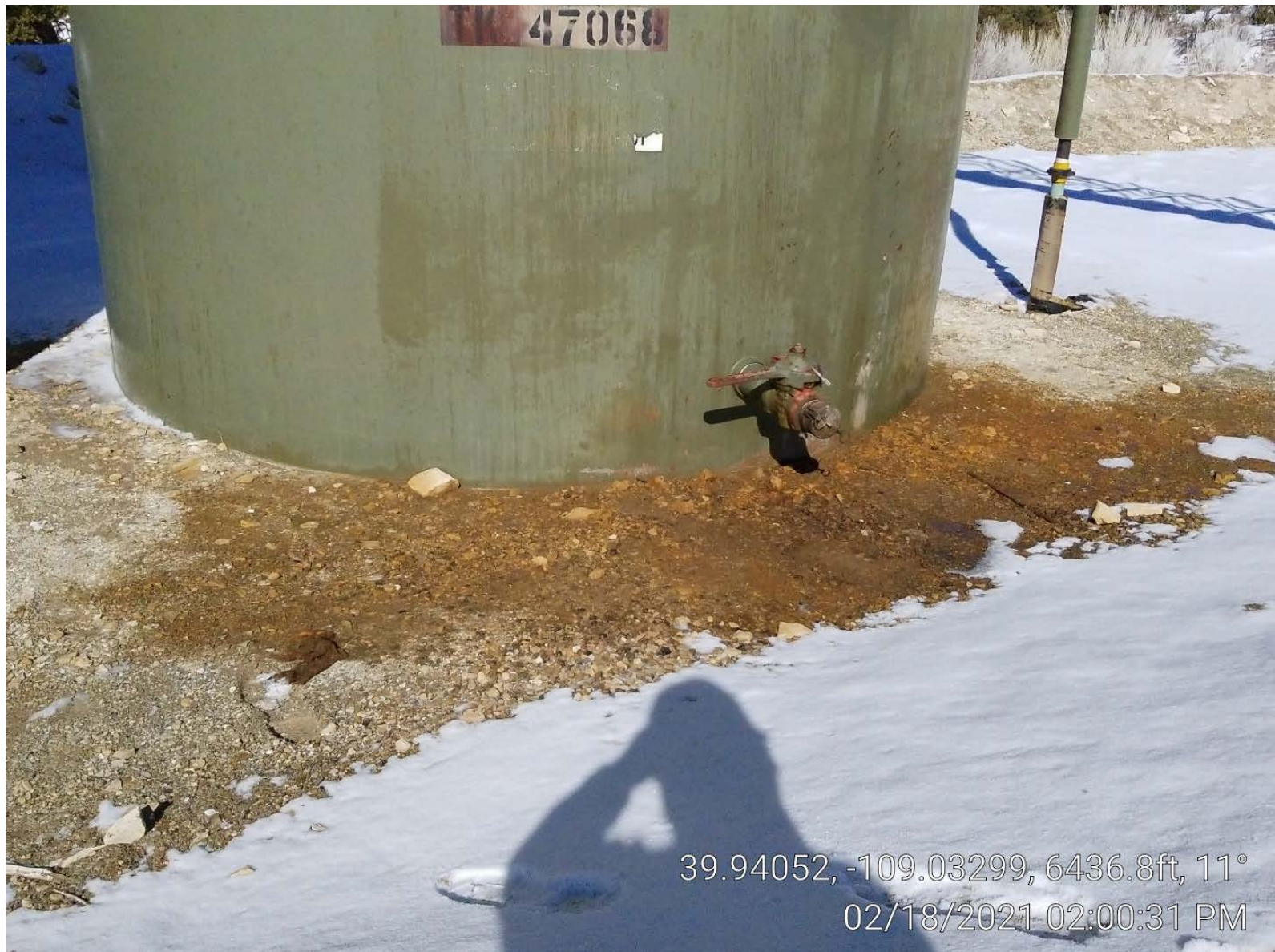



39.9405, -109.03298, 6437.1ft, 83°
02/18/2021 02:00:20 PM



39.9405, -109.03294, 6450.8ft, 327°
02/18/2021 01:59:27 PM



39.94005, -109.03436, 6425.7ft, 227°
02/18/2021 01:53:08 PM



COLORADO
Oil & Gas Conservation
Commission
Department of Natural Resources

**Photo 10. Unmarked deadman in SW corner
near well 23-14.**

Weaver Ridge 23-14

API: 05-103-10668

Inspection: 700405456