

Well	Prowant 18-5HZ	Client	Oxy
Field	Wattenberg	SIR No.	EAJ7-01404
Engineer	Tyler Devillier	Job Type	Production
Country	United States	Job Date	11-12-2020

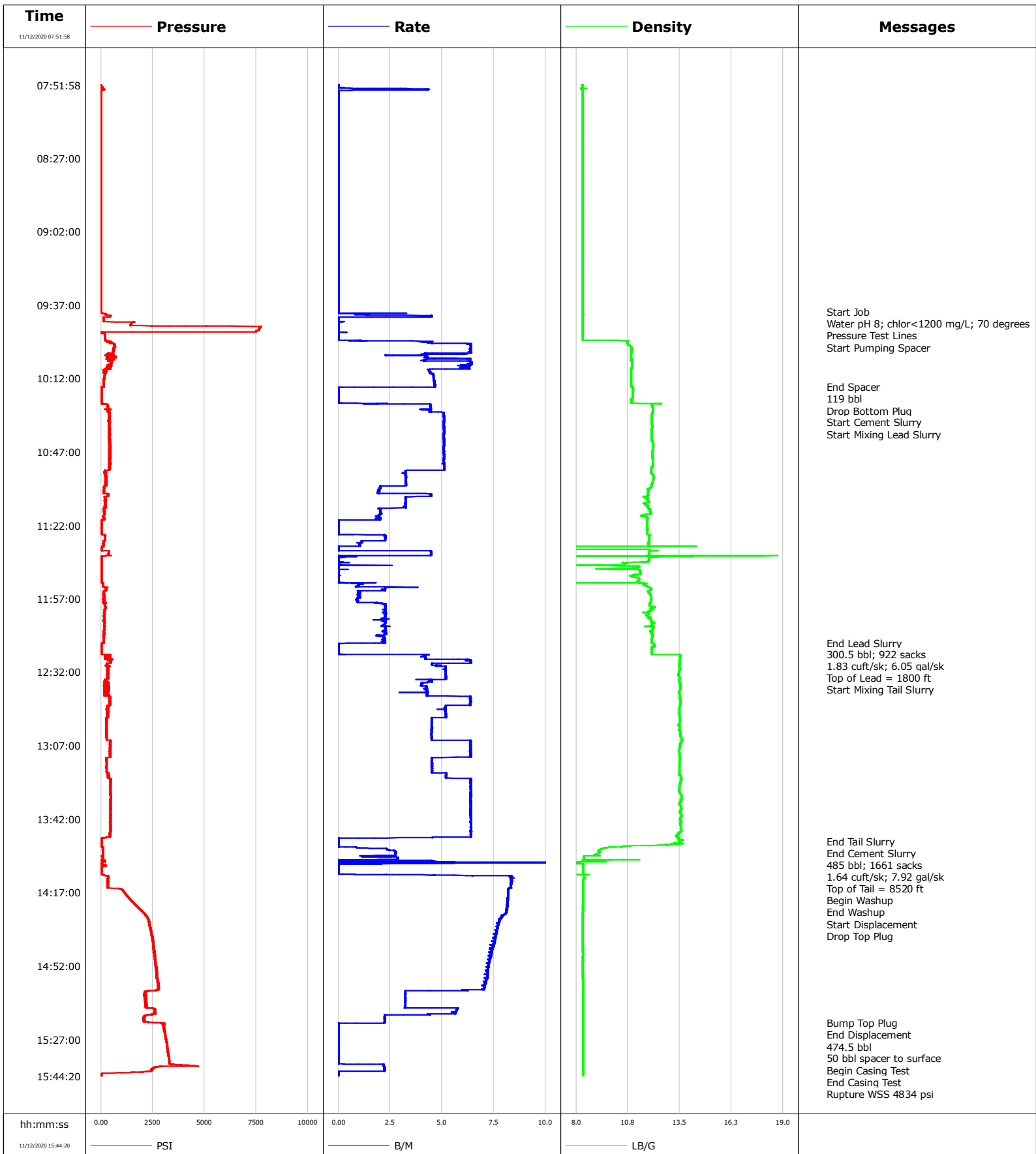

Well Prowant 18-5HZ
Field Wattenberg
Engineer Tyler Devillier
Country United States

Client Oxy
SIR No. EAJ7-01404
Job Type Production
Job Date 11-12-2020

Lead Slurry - 11/12/2020 10:24:12 to 11/12/2020 12:18:00

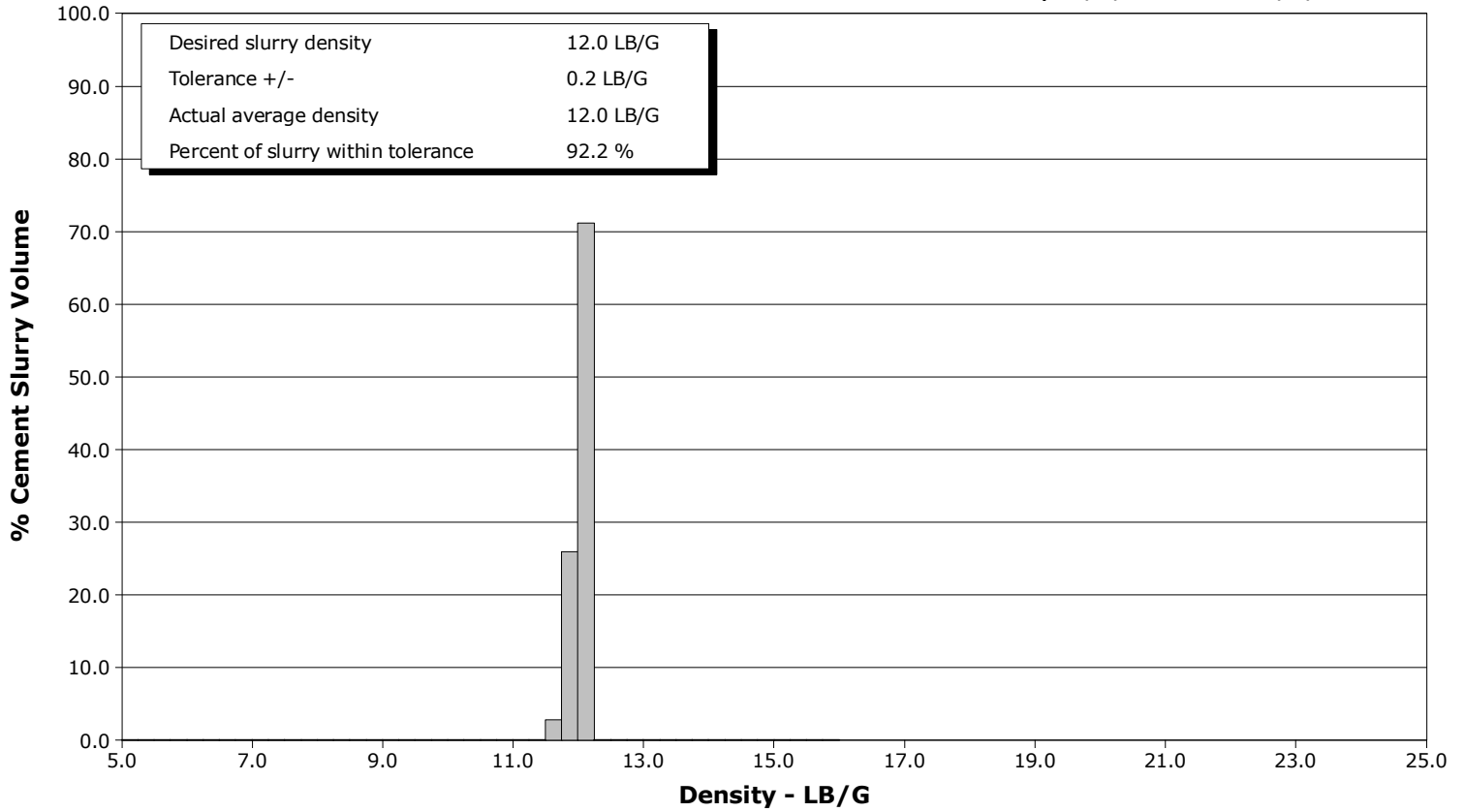

Tail Slurry - 11/12/2020 12:23:31 to 11/12/2020 13:52:30

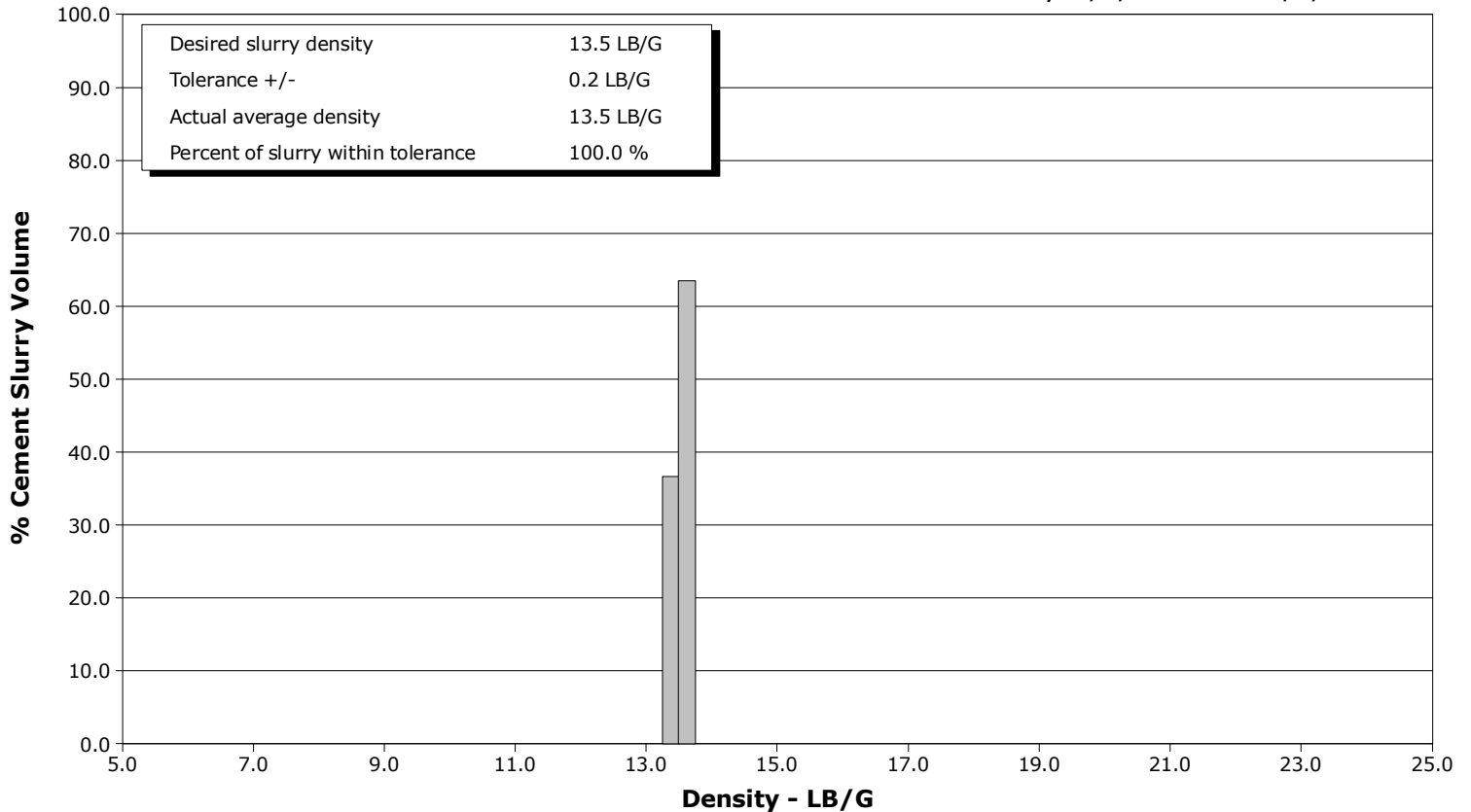

				Customer			Job Number			
				Oxy			EAJ7-01404			
Well		Location (legal)		Schlumberger Location			Job Start			
Prowant 18-5HZ 5HZ		PD564		Cheyenne			Nov/11/2020			
Field		Formation Name/Type		Deviation	Bit Size		Well MD		Well TVD	
Wattenberg				deg	in		20437.0 ft		7155.0 ft	
County		State/Province		BHP	BHST		BHCT		Pore Press. Gradient	
Weld		Colorado		psi	230 degF		229 degF		lb/gal	
Well Master		API/UWI								
0065980023		05-123-50771-00-00								
Rig Name	Drilled For		Service Via	Casing/Liner						
PD564				Depth, ft		Size, in	Weight, lb/ft	Grade	Thread	
Offshore Zone	Well Class		Well Type		1860.0		9.6	36.0	J-55	8RD
	New		Development		20437.0		5.5	17.0	P-110	8RD
Drilling Fluid Type		Max. Density	Plastic Viscosity		Tubing/Drill Pipe					
		lb/gal	cP		T/D	Depth, ft	Size, in	Weight, lb/ft	Grade	Thread
Service Line	Job Type									
Cementing	Production									
Max. Allowed Tub. Press	Max. Allowed Ann. Press		WH Connection		Perforations/Open Hole					
psi	psi		Double Cement Head		Top, ft	Bottom, ft	shot/ft	No. of Shots	Total Interval	
Service Instructions Pressure Test 1000/7500 60 bbl CemPRIME SCRUB 59 bbl MudPush Express Drop Bottom Plug 300.5 bbl CemFIT Heal WELLBOND (922 sacks; 1.83 cuft/sk; 6.05 gal/sk; top of lead = 1800 ft) 485 bbl tail (1661 sacks; 1.64 cuft/sk, 7.92 gal/sk; top of tail = 8520 ft) Wash Up Drop Top Plug Displace 474.5 bbl					ft	ft			ft	
					ft	ft			Diameter	
					ft	ft			in	
		Treat Down	Displacement		Packer Type		Packer Depth			
		bbl	bbl		bbl		ft			
		Tubing Vol.		Casing Vol.		Annular Vol.		Openhole Vol.		
		bbl		bbl		bbl		bbl		
Casing/Tubing Secured		1 Hole Vol. Circulated prior to Cement		Casing Tools			Squeeze Job			
<input type="checkbox"/>		<input type="checkbox"/>								
Lift Pressure		psi		Shoe Type			Squeeze Type			
				Float						
Pipe Rotated		Pipe Reciprocated		Shoe Depth			Tool Type			
<input type="checkbox"/>		<input type="checkbox"/>		20437.0 ft						
No. Centralizers		Top Plugs	Bottom Plugs	Stage Tool Type			Tool Depth			
		1	1				ft			
Cement Head Type				Stage Tool Depth			Tail Pipe Size			
				ft			in			
Job Scheduled For		Arrived on Location		Leave Location		Collar Type			Tail Pipe Depth	
Nov/11/2020		Nov/11/2020		Nov/11/2020		Float			ft	
						Collar Depth			Sqz. Total Vol.	
						20428.0 ft			bbl	
Date	Time 24-hr clock	Treating Pressure PSI	Flow Rate B/M	Density LB/G	Message					
11/12/2020	07:51:58	19	0.0	8.35	Started Acquisition					
11/12/2020	07:52:28	13	0.0	8.35						
11/12/2020	07:52:58	73	0.0	8.35						
11/12/2020	07:53:28	23	0.0	8.35						
11/12/2020	07:53:58	94	3.5	8.26						
11/12/2020	07:54:28	136	4.3	8.34						
11/12/2020	07:54:58	19	0.0	8.36						
11/12/2020	07:55:28	15	0.0	8.36						
11/12/2020	07:55:58	14	0.0	8.36						
11/12/2020	07:56:28	14	0.0	8.35						
11/12/2020	07:56:58	14	0.0	8.35						
11/12/2020	07:57:28	14	0.0	8.35						
11/12/2020	07:57:58	13	0.0	8.35						
11/12/2020	07:58:28	14	0.0	8.35						
11/12/2020	07:58:58	13	0.0	8.35						
11/12/2020	07:59:28	13	0.0	8.35						
11/12/2020	07:59:58	13	0.0	8.36						
11/12/2020	08:00:28	13	0.0	8.36						
11/12/2020	08:00:58	12	0.0	8.35						
11/12/2020	08:01:28	13	0.0	8.36						
11/12/2020	08:01:58	13	0.0	8.36						

Well		Field		Job Start	Customer	Job Number
Prowant 18-5HZ 5HZ		Wattenberg		Nov/11/2020	Oxy	EAJ7-01404
Date	Time 24-hr clock	Treating Pressure PSI	Flow Rate B/M	Density LB/G	Message	
11/12/2020	08:02:58	13	0.0	8.36		
11/12/2020	08:03:28	12	0.0	8.36		
11/12/2020	08:03:58	13	0.0	8.36		
11/12/2020	08:04:28	13	0.0	8.36		
11/12/2020	08:04:58	12	0.0	8.36		
11/12/2020	08:05:28	12	0.0	8.36		
11/12/2020	08:05:58	12	0.0	8.36		
11/12/2020	08:06:28	12	0.0	8.36		
11/12/2020	08:06:58	13	0.0	8.36		
11/12/2020	08:07:28	12	0.0	8.36		
11/12/2020	08:07:58	13	0.0	8.36		
11/12/2020	08:08:28	12	0.0	8.36		
11/12/2020	08:08:58	12	0.0	8.36		
11/12/2020	08:09:28	12	0.0	8.36		
11/12/2020	08:09:58	12	0.0	8.36		
11/12/2020	08:10:28	12	0.0	8.36		
11/12/2020	08:10:58	12	0.0	8.36		
11/12/2020	08:11:28	11	0.0	8.36		
11/12/2020	08:11:58	13	0.0	8.36		
11/12/2020	08:12:28	12	0.0	8.36		
11/12/2020	08:12:58	12	0.0	8.36		
11/12/2020	08:13:28	12	0.0	8.36		
11/12/2020	08:13:58	12	0.0	8.36		
11/12/2020	08:14:28	12	0.0	8.36		
11/12/2020	08:14:58	13	0.0	8.36		
11/12/2020	08:15:28	12	0.0	8.36		
11/12/2020	08:15:58	12	0.0	8.36		
11/12/2020	08:16:28	12	0.0	8.36		
11/12/2020	08:16:58	12	0.0	8.36		
11/12/2020	08:17:28	12	0.0	8.36		
11/12/2020	08:17:58	12	0.0	8.36		
11/12/2020	08:18:28	12	0.0	8.36		
11/12/2020	08:18:58	11	0.0	8.36		
11/12/2020	08:19:28	12	0.0	8.36		
11/12/2020	08:19:58	11	0.0	8.36		
11/12/2020	08:20:28	11	0.0	8.36		
11/12/2020	08:20:58	13	0.0	8.36		
11/12/2020	08:21:28	12	0.0	8.36		
11/12/2020	08:21:58	12	0.0	8.36		
11/12/2020	08:22:28	12	0.0	8.36		
11/12/2020	08:23:28	11	0.0	8.36		
11/12/2020	08:23:58	12	0.0	8.36		
11/12/2020	08:24:28	11	0.0	8.36		
11/12/2020	08:24:58	11	0.0	8.36		
11/12/2020	08:25:28	11	0.0	8.36		
11/12/2020	08:25:58	11	0.0	8.36		
11/12/2020	08:26:28	11	0.0	8.36		
11/12/2020	08:26:58	11	0.0	8.36		
11/12/2020	08:27:28	12	0.0	8.36		
11/12/2020	08:27:58	11	0.0	8.36		
11/12/2020	08:28:28	12	0.0	8.36		
11/12/2020	08:28:58	12	0.0	8.36		
11/12/2020	08:29:28	11	0.0	8.36		
11/12/2020	08:29:58	12	0.0	8.36		

Well		Field		Job Start	Customer	Job Number
Prowant 18-5HZ 5HZ		Wattenberg		Nov/11/2020	Oxy	EAJ7-01404
Date	Time 24-hr clock	Treating Pressure PSI	Flow Rate B/M	Density LB/G	Message	
11/12/2020	08:30:58	12	0.0	8.36		
11/12/2020	08:31:28	12	0.0	8.36		
11/12/2020	08:31:58	12	0.0	8.36		
11/12/2020	08:32:28	12	0.0	8.36		
11/12/2020	08:32:58	11	0.0	8.36		
11/12/2020	08:33:28	12	0.0	8.36		
11/12/2020	08:33:58	11	0.0	8.36		
11/12/2020	08:34:28	11	0.0	8.36		
11/12/2020	08:34:58	12	0.0	8.36		
11/12/2020	08:35:28	12	0.0	8.36		
11/12/2020	08:35:58	12	0.0	8.36		
11/12/2020	08:36:28	12	0.0	8.36		
11/12/2020	08:36:58	12	0.0	8.36		
11/12/2020	08:37:28	12	0.0	8.36		
11/12/2020	08:37:58	12	0.0	8.36		
11/12/2020	08:38:28	11	0.0	8.36		
11/12/2020	08:38:58	12	0.0	8.36		
11/12/2020	08:39:28	12	0.0	8.36		
11/12/2020	08:39:58	12	0.0	8.36		
11/12/2020	08:40:28	11	0.0	8.36		
11/12/2020	08:40:58	12	0.0	8.36		
11/12/2020	08:41:28	12	0.0	8.36		
11/12/2020	08:41:58	13	0.0	8.36		
11/12/2020	08:42:28	12	0.0	8.36		
11/12/2020	08:42:58	11	0.0	8.36		
11/12/2020	08:43:28	12	0.0	8.36		
11/12/2020	08:43:58	12	0.0	8.36		
11/12/2020	08:44:28	12	0.0	8.36		
11/12/2020	08:44:58	12	0.0	8.36		
11/12/2020	08:45:28	12	0.0	8.36		
11/12/2020	08:45:58	11	0.0	8.36		
11/12/2020	08:46:28	12	0.0	8.36		
11/12/2020	08:46:58	13	0.0	8.36		
11/12/2020	08:47:28	11	0.0	8.36		
11/12/2020	08:47:58	12	0.0	8.36		
11/12/2020	08:48:28	12	0.0	8.36		
11/12/2020	08:48:58	12	0.0	8.36		
11/12/2020	08:49:28	12	0.0	8.36		
11/12/2020	08:49:58	13	0.0	8.36		
11/12/2020	08:50:28	13	0.0	8.36		
11/12/2020	08:50:58	12	0.0	8.36		
11/12/2020	08:51:28	12	0.0	8.36		
11/12/2020	08:51:58	12	0.0	8.36		
11/12/2020	08:52:28	13	0.0	8.36		
11/12/2020	08:52:58	12	0.0	8.36		
11/12/2020	08:53:28	12	0.0	8.36		
11/12/2020	08:53:58	13	0.0	8.36		
11/12/2020	08:54:28	12	0.0	8.36		
11/12/2020	08:54:58	13	0.0	8.36		
11/12/2020	08:55:28	12	0.0	8.36		
11/12/2020	08:55:58	13	0.0	8.36		
11/12/2020	08:56:58	13	0.0	8.36		
11/12/2020	08:57:28	12	0.0	8.36		
11/12/2020	08:57:58	12	0.0	8.36		

Well		Field		Job Start	Customer	Job Number
Prowant 18-5HZ 5HZ		Wattenberg		Nov/11/2020	Oxy	EAJ7-01404
Date	Time 24-hr clock	Treating Pressure PSI	Flow Rate B/M	Density LB/G	Message	
11/12/2020	08:58:58	12	0.0	8.36		
11/12/2020	08:59:28	12	0.0	8.36		
11/12/2020	08:59:58	13	0.0	8.36		
11/12/2020	09:00:28	13	0.0	8.36		
11/12/2020	09:00:58	12	0.0	8.36		
11/12/2020	09:01:28	12	0.0	8.36		
11/12/2020	09:01:58	13	0.0	8.36		
11/12/2020	09:02:28	12	0.0	8.36		
11/12/2020	09:02:58	13	0.0	8.36		
11/12/2020	09:03:28	12	0.0	8.36		
11/12/2020	09:03:58	12	0.0	8.36		
11/12/2020	09:04:28	13	0.0	8.36		
11/12/2020	09:04:58	13	0.0	8.36		
11/12/2020	09:05:28	12	0.0	8.36		
11/12/2020	09:05:58	13	0.0	8.36		
11/12/2020	09:06:28	12	0.0	8.36		
11/12/2020	09:06:58	12	0.0	8.36		
11/12/2020	09:07:28	13	0.0	8.36		
11/12/2020	09:07:58	13	0.0	8.36		
11/12/2020	09:08:28	13	0.0	8.36		
11/12/2020	09:08:58	12	0.0	8.36		
11/12/2020	09:09:28	13	0.0	8.36		
11/12/2020	09:09:58	13	0.0	8.36		
11/12/2020	09:10:28	13	0.0	8.36		
11/12/2020	09:10:58	13	0.0	8.36		
11/12/2020	09:11:28	13	0.0	8.36		
11/12/2020	09:11:58	13	0.0	8.36		
11/12/2020	09:12:28	13	0.0	8.36		
11/12/2020	09:12:58	13	0.0	8.36		
11/12/2020	09:13:28	13	0.0	8.36		
11/12/2020	09:13:58	13	0.0	8.36		
11/12/2020	09:14:28	13	0.0	8.36		
11/12/2020	09:14:58	13	0.0	8.36		
11/12/2020	09:15:28	13	0.0	8.36		
11/12/2020	09:15:58	13	0.0	8.36		
11/12/2020	09:16:28	13	0.0	8.36		
11/12/2020	09:16:58	13	0.0	8.36		
11/12/2020	09:17:28	13	0.0	8.36		
11/12/2020	09:17:58	13	0.0	8.36		
11/12/2020	09:18:28	13	0.0	8.36		
11/12/2020	09:18:58	14	0.0	8.36		
11/12/2020	09:19:28	13	0.0	8.36		
11/12/2020	09:19:58	14	0.0	8.36		
11/12/2020	09:20:28	13	0.0	8.36		
11/12/2020	09:20:58	13	0.0	8.36		
11/12/2020	09:21:28	13	0.0	8.36		
11/12/2020	09:21:58	14	0.0	8.36		
11/12/2020	09:22:28	13	0.0	8.36		
11/12/2020	09:22:58	13	0.0	8.36		
11/12/2020	09:23:28	13	0.0	8.36		
11/12/2020	09:23:58	13	0.0	8.36		
11/12/2020	09:24:28	13	0.0	8.36		
11/12/2020	09:24:58	13	0.0	8.36		
11/12/2020	09:25:28	14	0.0	8.36		

Well		Field		Job Start	Customer	Job Number
Prowant 18-5HZ 5HZ		Wattenberg		Nov/11/2020	Oxy	EAJ7-01404
Date	Time 24-hr clock	Treating Pressure PSI	Flow Rate B/M	Density LB/G	Message	
11/12/2020	09:26:28	13	0.0	8.36		
11/12/2020	09:26:58	12	0.0	8.36		
11/12/2020	09:27:28	13	0.0	8.36		
11/12/2020	09:27:58	13	0.0	8.36		
11/12/2020	09:28:28	13	0.0	8.36		
11/12/2020	09:28:58	13	0.0	8.36		
11/12/2020	09:29:28	13	0.0	8.36		
11/12/2020	09:30:28	12	0.0	8.36		
11/12/2020	09:30:58	13	0.0	8.36		
11/12/2020	09:31:28	14	0.0	8.36		
11/12/2020	09:31:58	13	0.0	8.36		
11/12/2020	09:32:28	12	0.0	8.36		
11/12/2020	09:32:58	13	0.0	8.36		
11/12/2020	09:33:28	13	0.0	8.36		
11/12/2020	09:33:58	13	0.0	8.36		
11/12/2020	09:34:28	13	0.0	8.36		
11/12/2020	09:34:58	13	0.0	8.36		
11/12/2020	09:35:28	13	0.0	8.36		
11/12/2020	09:35:58	13	0.0	8.36		
11/12/2020	09:36:28	13	0.0	8.36		
11/12/2020	09:36:58	13	0.0	8.36		
11/12/2020	09:37:28	13	0.0	8.36		
11/12/2020	09:37:58	13	0.0	8.36		
11/12/2020	09:38:28	13	0.0	8.36		
11/12/2020	09:38:58	13	0.0	8.36		
11/12/2020	09:39:28	9	0.0	8.36		
11/12/2020	09:39:58	9	0.0	8.36		
11/12/2020	09:40:00	10	0.0	8.36	Start Job	
11/12/2020	09:40:02	10	0.0	8.36	Water pH 8; chlor<1200 mg/L; 70 degrees	
11/12/2020	09:40:28	10	0.0	8.36		
11/12/2020	09:40:58	79	0.6	8.36		
11/12/2020	09:41:28	260	1.3	8.36		
11/12/2020	09:41:58	461	4.5	8.36		
11/12/2020	09:42:28	450	4.5	8.36		
11/12/2020	09:42:58	131	0.0	8.36		
11/12/2020	09:43:28	132	0.0	8.36		
11/12/2020	09:43:58	131	0.0	8.36		
11/12/2020	09:44:28	130	0.0	8.36		
11/12/2020	09:44:58	1664	0.0	8.36		
11/12/2020	09:45:28	1483	0.0	8.36		
11/12/2020	09:45:58	1449	0.0	8.36		
11/12/2020	09:46:28	1431	0.0	8.36		
11/12/2020	09:46:58	4659	0.0	8.36		
11/12/2020	09:47:28	7690	0.0	8.36		
11/12/2020	09:47:58	7660	0.0	8.36		
11/12/2020	09:48:28	7634	0.0	8.36		
11/12/2020	09:48:58	7616	0.0	8.36		
11/12/2020	09:49:28	7495	0.0	8.36		
11/12/2020	09:49:58	17	0.4	8.36		
11/12/2020	09:50:28	186	0.0	8.36		
11/12/2020	09:50:58	188	0.0	8.36		
11/12/2020	09:51:28	193	0.0	8.36		
11/12/2020	09:51:58	195	0.0	8.36		
11/12/2020	09:52:28	195	0.0	8.36		

Well		Field		Job Start	Customer	Job Number
Prowant 18-5HZ 5HZ		Wattenberg		Nov/11/2020	Oxy	EAJ7-01404
Date	Time 24-hr clock	Treating Pressure PSI	Flow Rate B/M	Density LB/G	Message	
11/12/2020	09:53:00	195	0.0	8.36	Start Pumping Spacer	
11/12/2020	09:53:28	195	0.0	8.36		
11/12/2020	09:53:58	259	1.2	10.75		
11/12/2020	09:54:28	425	4.4	10.69		
11/12/2020	09:54:58	429	4.5	10.72		
11/12/2020	09:55:28	633	6.4	10.74		
11/12/2020	09:55:58	643	6.4	10.81		
11/12/2020	09:56:28	675	6.4	10.88		
11/12/2020	09:57:28	646	6.4	10.95		
11/12/2020	09:57:58	606	6.4	10.96		
11/12/2020	09:58:28	607	6.4	10.95		
11/12/2020	09:58:58	608	6.4	10.94		
11/12/2020	09:59:28	581	6.4	10.93		
11/12/2020	09:59:58	362	4.2	10.93		
11/12/2020	10:00:28	328	4.1	10.92		
11/12/2020	10:00:58	243	2.3	10.91		
11/12/2020	10:01:28	368	4.3	10.91		
11/12/2020	10:01:58	360	4.3	10.91		
11/12/2020	10:02:28	496	6.2	10.94		
11/12/2020	10:02:58	564	4.1	10.95		
11/12/2020	10:03:28	596	4.0	10.96		
11/12/2020	10:03:58	490	6.4	10.96		
11/12/2020	10:04:28	527	6.4	10.96		
11/12/2020	10:04:58	509	6.4	10.96		
11/12/2020	10:05:28	301	6.1	10.97		
11/12/2020	10:05:58	420	6.2	10.97		
11/12/2020	10:06:28	398	6.2	10.96		
11/12/2020	10:06:58	411	6.0	10.95		
11/12/2020	10:07:28	395	6.3	10.93		
11/12/2020	10:07:58	133	4.4	10.92		
11/12/2020	10:08:28	157	4.4	10.92		
11/12/2020	10:08:58	216	4.4	10.92		
11/12/2020	10:09:28	245	4.4	10.92		
11/12/2020	10:09:58	183	4.6	10.92		
11/12/2020	10:10:28	172	4.6	10.91		
11/12/2020	10:10:58	171	4.6	10.91		
11/12/2020	10:11:28	159	4.6	10.91		
11/12/2020	10:11:58	149	4.6	10.91		
11/12/2020	10:12:28	151	4.6	10.91		
11/12/2020	10:12:58	134	4.6	10.91		
11/12/2020	10:13:28	132	4.6	10.93		
11/12/2020	10:13:58	128	4.6	10.93		
11/12/2020	10:14:28	125	4.6	10.93		
11/12/2020	10:14:58	142	4.7	10.93		
11/12/2020	10:15:28	133	4.7	10.93		
11/12/2020	10:15:58	138	4.6	10.94		
11/12/2020	10:16:00	134	4.6	10.94	End Spacer	
11/12/2020	10:16:02	127	4.6	10.93	119 bbl	
11/12/2020	10:16:28	24	0.0	11.03		
11/12/2020	10:16:58	24	0.0	11.02		
11/12/2020	10:17:28	24	0.0	11.02		
11/12/2020	10:17:55	25	0.0	11.01	Drop Bottom Plug	
11/12/2020	10:17:58	25	0.0	11.01		
11/12/2020	10:18:28	25	0.0	11.01		

Well		Field		Job Start	Customer	Job Number
Prowant 18-5HZ 5HZ		Wattenberg		Nov/11/2020	Oxy	EAJ7-01404
Date	Time 24-hr clock	Treating Pressure PSI	Flow Rate B/M	Density LB/G	Message	
11/12/2020	10:19:28	25	0.0	11.01		
11/12/2020	10:19:58	25	0.0	11.00		
11/12/2020	10:20:28	26	0.0	11.00		
11/12/2020	10:20:58	26	0.0	11.00		
11/12/2020	10:21:28	26	0.0	10.99		
11/12/2020	10:21:58	25	0.0	10.93		
11/12/2020	10:22:28	26	0.0	10.94		
11/12/2020	10:22:58	25	0.0	10.94		
11/12/2020	10:23:28	26	0.0	10.94		
11/12/2020	10:23:58	89	2.1	12.52		
11/12/2020	10:24:10	203	4.3	12.10	Start Cement Slurry	
11/12/2020	10:24:12	242	4.4	12.03	Start Mixing Lead Slurry	
11/12/2020	10:24:28	324	4.5	12.01		
11/12/2020	10:24:58	336	4.4	12.04		
11/12/2020	10:25:28	335	4.4	12.06		
11/12/2020	10:25:58	328	4.5	12.07		
11/12/2020	10:26:28	338	4.4	12.08		
11/12/2020	10:26:58	350	4.4	12.07		
11/12/2020	10:27:28	332	4.4	12.07		
11/12/2020	10:27:58	314	4.4	12.06		
11/12/2020	10:28:28	424	5.1	12.04		
11/12/2020	10:28:58	430	5.1	12.04		
11/12/2020	10:29:28	389	5.1	12.03		
11/12/2020	10:29:58	423	5.1	12.02		
11/12/2020	10:30:28	373	5.1	12.01		
11/12/2020	10:30:58	393	5.1	12.01		
11/12/2020	10:31:28	401	5.1	12.01		
11/12/2020	10:31:58	356	5.1	12.02		
11/12/2020	10:32:28	382	5.1	12.03		
11/12/2020	10:32:58	385	5.1	12.03		
11/12/2020	10:33:28	395	5.1	12.03		
11/12/2020	10:33:58	397	5.1	12.03		
11/12/2020	10:34:28	423	5.1	12.04		
11/12/2020	10:34:58	425	5.1	12.03		
11/12/2020	10:35:28	426	5.1	12.03		
11/12/2020	10:35:58	442	5.1	12.03		
11/12/2020	10:36:28	439	5.1	12.03		
11/12/2020	10:36:58	441	5.1	12.03		
11/12/2020	10:37:28	433	5.1	12.02		
11/12/2020	10:37:58	417	5.1	12.02		
11/12/2020	10:38:28	431	5.1	12.02		
11/12/2020	10:38:58	391	5.1	12.02		
11/12/2020	10:39:28	405	5.1	12.01		
11/12/2020	10:39:58	391	5.1	12.01		
11/12/2020	10:40:28	387	5.1	12.01		
11/12/2020	10:40:58	399	5.1	12.02		
11/12/2020	10:41:28	394	5.1	12.03		
11/12/2020	10:41:58	417	5.1	12.06		
11/12/2020	10:42:28	425	5.1	12.08		
11/12/2020	10:42:58	435	5.1	12.10		
11/12/2020	10:43:28	437	5.1	12.11		
11/12/2020	10:43:58	427	5.1	12.11		
11/12/2020	10:44:28	464	5.1	12.10		
11/12/2020	10:44:58	459	5.1	12.09		

Well		Field		Job Start	Customer	Job Number
Prowant 18-5HZ 5HZ		Wattenberg		Nov/11/2020	Oxy	EAJ7-01404
Date	Time 24-hr clock	Treating Pressure PSI	Flow Rate B/M	Density LB/G	Message	
11/12/2020	10:45:58	433	5.1	12.07		
11/12/2020	10:46:28	427	5.1	12.06		
11/12/2020	10:46:58	419	5.1	12.05		
11/12/2020	10:47:28	410	5.1	12.05		
11/12/2020	10:47:58	412	5.1	12.05		
11/12/2020	10:48:28	416	5.1	12.05		
11/12/2020	10:48:58	419	5.1	12.06		
11/12/2020	10:49:28	411	5.1	12.05		
11/12/2020	10:49:58	412	5.1	12.06		
11/12/2020	10:50:28	397	5.1	12.06		
11/12/2020	10:50:58	395	5.1	12.07		
11/12/2020	10:51:28	401	5.1	12.07		
11/12/2020	10:51:58	405	5.1	12.07		
11/12/2020	10:52:28	401	5.1	12.08		
11/12/2020	10:52:58	392	5.1	12.07		
11/12/2020	10:53:28	405	5.1	12.07		
11/12/2020	10:53:58	403	5.1	12.04		
11/12/2020	10:54:28	387	5.1	12.01		
11/12/2020	10:54:58	407	5.1	11.99		
11/12/2020	10:55:28	413	5.1	12.00		
11/12/2020	10:55:58	248	3.2	11.97		
11/12/2020	10:56:28	262	3.3	11.98		
11/12/2020	10:56:58	147	3.1	11.98		
11/12/2020	10:57:58	230	3.2	12.09		
11/12/2020	10:58:28	225	3.3	12.13		
11/12/2020	10:58:58	234	3.3	12.11		
11/12/2020	10:59:28	258	3.3	12.12		
11/12/2020	10:59:58	246	3.3	12.10		
11/12/2020	11:00:28	273	3.3	12.08		
11/12/2020	11:00:58	268	3.3	12.07		
11/12/2020	11:01:28	278	3.3	12.07		
11/12/2020	11:01:58	287	3.3	12.04		
11/12/2020	11:02:28	279	3.3	12.02		
11/12/2020	11:02:58	285	3.3	12.01		
11/12/2020	11:03:28	149	2.0	11.98		
11/12/2020	11:03:58	140	2.0	11.97		
11/12/2020	11:04:28	150	2.0	11.87		
11/12/2020	11:04:58	129	2.0	11.83		
11/12/2020	11:05:28	129	2.0	11.84		
11/12/2020	11:05:58	120	1.9	11.83		
11/12/2020	11:06:28	124	1.9	11.82		
11/12/2020	11:06:58	334	4.5	11.82		
11/12/2020	11:07:28	346	4.5	11.82		
11/12/2020	11:07:58	339	4.5	11.81		
11/12/2020	11:08:28	153	3.2	11.63		
11/12/2020	11:08:58	181	3.2	11.76		
11/12/2020	11:09:28	185	3.2	11.77		
11/12/2020	11:09:58	188	3.2	11.81		
11/12/2020	11:10:28	185	3.3	11.84		
11/12/2020	11:10:58	198	3.3	11.87		
11/12/2020	11:11:28	199	3.2	11.57		
11/12/2020	11:11:58	198	3.2	11.70		
11/12/2020	11:12:28	193	3.3	11.80		
11/12/2020	11:12:58	209	3.3	11.78		

Well		Field		Job Start	Customer	Job Number
Prowant 18-5HZ 5HZ		Wattenberg		Nov/11/2020	Oxy	EAJ7-01404
Date	Time 24-hr clock	Treating Pressure PSI	Flow Rate B/M	Density LB/G	Message	
11/12/2020	11:13:58	144	2.0	11.85		
11/12/2020	11:14:28	163	2.0	11.93		
11/12/2020	11:14:58	173	2.0	11.91		
11/12/2020	11:15:28	159	2.0	11.93		
11/12/2020	11:15:58	170	2.0	11.96		
11/12/2020	11:16:28	183	2.0	11.92		
11/12/2020	11:16:58	173	2.0	11.61		
11/12/2020	11:17:28	133	1.9	11.47		
11/12/2020	11:17:58	125	1.9	11.72		
11/12/2020	11:18:28	151	2.0	11.79		
11/12/2020	11:18:58	140	2.0	11.77		
11/12/2020	11:19:28	38	0.0	11.78		
11/12/2020	11:19:58	36	0.0	11.77		
11/12/2020	11:20:28	37	0.0	11.78		
11/12/2020	11:20:58	37	0.0	11.78		
11/12/2020	11:21:28	38	0.0	11.78		
11/12/2020	11:21:58	38	0.0	11.78		
11/12/2020	11:22:28	37	0.0	11.78		
11/12/2020	11:22:58	38	0.0	11.78		
11/12/2020	11:23:28	38	0.0	11.78		
11/12/2020	11:23:58	38	0.0	11.80		
11/12/2020	11:24:28	39	0.0	11.78		
11/12/2020	11:24:58	38	0.0	11.78		
11/12/2020	11:25:28	39	0.0	11.78		
11/12/2020	11:25:58	38	0.0	11.78		
11/12/2020	11:26:28	169	2.2	11.90		
11/12/2020	11:26:58	193	2.2	11.90		
11/12/2020	11:27:28	213	2.3	11.89		
11/12/2020	11:27:58	197	2.3	11.89		
11/12/2020	11:28:28	198	2.3	11.89		
11/12/2020	11:28:58	207	2.3	11.89		
11/12/2020	11:29:28	130	1.1	11.88		
11/12/2020	11:29:58	127	1.1	11.84		
11/12/2020	11:30:28	111	1.0	11.86		
11/12/2020	11:31:28	125	1.0	11.84		
11/12/2020	11:31:58	58	0.0	7.68		
11/12/2020	11:32:28	47	0.0	1.32		
11/12/2020	11:32:58	47	0.0	1.39		
11/12/2020	11:33:28	41	0.0	11.89		
11/12/2020	11:33:58	41	0.0	11.96		
11/12/2020	11:34:28	366	4.5	11.90		
11/12/2020	11:34:58	371	4.5	11.89		
11/12/2020	11:35:28	365	4.5	11.89		
11/12/2020	11:35:58	393	4.5	11.88		
11/12/2020	11:36:28	285	0.0	18.36		
11/12/2020	11:36:58	42	0.1	12.46		
11/12/2020	11:37:28	41	0.0	11.91		
11/12/2020	11:37:58	41	0.0	11.88		
11/12/2020	11:38:28	41	0.0	11.85		
11/12/2020	11:38:58	41	0.0	11.84		
11/12/2020	11:39:28	40	0.0	11.53		
11/12/2020	11:39:58	40	0.0	10.65		
11/12/2020	11:40:28	41	0.0	10.57		
11/12/2020	11:40:58	40	0.0	2.96		

Well		Field		Job Start	Customer	Job Number
Prowant 18-5HZ 5HZ		Wattenberg		Nov/11/2020	Oxy	EAJ7-01404
Date	Time 24-hr clock	Treating Pressure PSI	Flow Rate B/M	Density LB/G	Message	
11/12/2020	11:41:58	40	0.0	11.01		
11/12/2020	11:42:28	41	0.0	10.12		
11/12/2020	11:42:58	40	0.0	10.90		
11/12/2020	11:43:28	41	0.0	11.40		
11/12/2020	11:43:58	40	0.0	11.40		
11/12/2020	11:44:28	40	0.0	11.41		
11/12/2020	11:44:58	40	0.0	11.41		
11/12/2020	11:45:28	40	0.0	11.04		
11/12/2020	11:45:58	40	0.0	11.01		
11/12/2020	11:46:28	40	0.0	11.00		
11/12/2020	11:46:58	40	0.0	11.29		
11/12/2020	11:47:28	40	0.0	11.33		
11/12/2020	11:47:58	39	0.0	11.34		
11/12/2020	11:48:28	39	0.0	11.28		
11/12/2020	11:48:58	39	0.0	11.25		
11/12/2020	11:49:28	104	0.7	11.72		
11/12/2020	11:49:58	107	1.2	11.58		
11/12/2020	11:50:28	109	1.0	11.64		
11/12/2020	11:50:58	104	0.9	11.76		
11/12/2020	11:51:28	219	2.3	11.88		
11/12/2020	11:51:58	233	2.3	12.00		
11/12/2020	11:52:28	253	2.2	11.99		
11/12/2020	11:52:58	251	2.3	11.91		
11/12/2020	11:53:28	142	1.0	11.82		
11/12/2020	11:53:58	132	1.0	11.87		
11/12/2020	11:54:28	151	1.0	11.91		
11/12/2020	11:54:58	121	0.9	11.94		
11/12/2020	11:55:28	150	1.0	11.97		
11/12/2020	11:55:58	150	1.0	11.97		
11/12/2020	11:56:28	146	1.0	12.01		
11/12/2020	11:56:58	112	0.9	12.00		
11/12/2020	11:57:28	185	0.9	11.98		
11/12/2020	11:57:58	138	0.9	11.97		
11/12/2020	11:58:28	114	0.9	11.95		
11/12/2020	11:58:58	246	1.9	11.92		
11/12/2020	11:59:28	202	2.3	11.90		
11/12/2020	11:59:58	195	2.3	11.90		
11/12/2020	12:00:28	197	2.3	11.96		
11/12/2020	12:00:58	226	2.3	12.18		
11/12/2020	12:01:28	225	2.3	12.04		
11/12/2020	12:01:58	197	2.1	11.99		
11/12/2020	12:02:28	209	2.2	12.00		
11/12/2020	12:02:58	177	2.3	11.84		
11/12/2020	12:03:28	149	2.1	11.88		
11/12/2020	12:03:58	172	2.3	11.85		
11/12/2020	12:04:28	171	2.3	11.82		
11/12/2020	12:04:58	148	2.3	11.76		
11/12/2020	12:05:28	142	2.3	11.86		
11/12/2020	12:05:58	159	2.2	11.94		
11/12/2020	12:06:28	169	2.2	11.87		
11/12/2020	12:06:58	142	2.0	11.96		
11/12/2020	12:07:28	167	2.3	11.98		
11/12/2020	12:07:58	176	2.3	12.08		
11/12/2020	12:08:28	182	2.2	12.15		

Well		Field		Job Start		Customer		Job Number	
Prowant 18-5HZ 5HZ		Wattenberg		Nov/11/2020		Oxy		EAJ7-01404	
Date	Time 24-hr clock	Treating Pressure PSI	Flow Rate B/M	Density LB/G	Message				
11/12/2020	12:09:28	157	2.2	12.05					
11/12/2020	12:09:58	172	2.1	11.95					
11/12/2020	12:10:28	166	2.3	12.12					
11/12/2020	12:10:58	153	2.3	12.08					
11/12/2020	12:11:28	160	2.3	12.06					
11/12/2020	12:11:58	165	2.3	12.03					
11/12/2020	12:12:28	141	2.3	11.94					
11/12/2020	12:12:58	140	2.3	12.05					
11/12/2020	12:13:28	146	2.2	12.01					
11/12/2020	12:13:58	152	2.3	12.03					
11/12/2020	12:14:28	119	1.8	12.07					
11/12/2020	12:14:58	128	2.2	12.04					
11/12/2020	12:15:28	146	2.2	12.03					
11/12/2020	12:15:58	148	2.2	12.03					
11/12/2020	12:16:28	129	2.2	12.03					
11/12/2020	12:16:58	121	2.1	12.02					
11/12/2020	12:17:28	127	2.3	12.02					
11/12/2020	12:17:58	139	2.2	12.03					
11/12/2020	12:18:00	126	2.2	12.03	End Lead Slurry				
11/12/2020	12:18:28	31	0.0	12.13					
11/12/2020	12:18:58	30	0.0	12.15					
11/12/2020	12:19:28	30	0.0	12.17					
11/12/2020	12:19:58	31	0.0	12.03					
11/12/2020	12:20:28	31	0.0	12.03					
11/12/2020	12:20:58	30	0.0	12.03					
11/12/2020	12:21:28	31	0.0	12.03					
11/12/2020	12:21:58	30	0.0	12.03					
11/12/2020	12:22:28	30	0.0	12.03					
11/12/2020	12:22:58	30	0.0	12.03					
11/12/2020	12:23:19	29	0.0	12.03	300.5 bbl; 922 sacks				
11/12/2020	12:23:21	30	0.3	12.03	1.83 cuft/sk; 6.05 gal/sk				
11/12/2020	12:23:23	32	0.0	12.03	Top of Lead = 1800 ft				
11/12/2020	12:23:28	357	4.0	12.95					
11/12/2020	12:23:31	374	4.2	13.44	Start Mixing Tail Slurry				
11/12/2020	12:23:58	389	4.2	13.54					
11/12/2020	12:24:28	197	4.1	13.53					
11/12/2020	12:24:58	184	4.2	13.52					
11/12/2020	12:25:28	266	4.2	13.51					
11/12/2020	12:25:58	498	6.4	13.51					
11/12/2020	12:26:28	496	6.4	13.49					
11/12/2020	12:26:58	469	6.4	13.48					
11/12/2020	12:27:28	470	6.4	13.49					
11/12/2020	12:27:58	272	4.5	13.50					
11/12/2020	12:28:28	276	4.5	13.48					
11/12/2020	12:28:58	250	4.7	13.47					
11/12/2020	12:29:28	352	5.2	13.49					
11/12/2020	12:29:58	367	5.2	13.51					
11/12/2020	12:30:28	370	5.1	13.53					
11/12/2020	12:30:58	379	5.2	13.49					
11/12/2020	12:31:58	369	5.2	13.46					
11/12/2020	12:32:28	356	5.2	13.45					
11/12/2020	12:32:58	353	5.2	13.44					
11/12/2020	12:33:28	332	5.2	13.44					
11/12/2020	12:33:58	336	5.2	13.47					

Well		Field		Job Start	Customer	Job Number
Prowant 18-5HZ 5HZ		Wattenberg		Nov/11/2020	Oxy	EAJ7-01404
Date	Time 24-hr clock	Treating Pressure PSI	Flow Rate B/M	Density LB/G	Message	
11/12/2020	12:34:58	323	5.2	13.51		
11/12/2020	12:35:28	276	4.5	13.47		
11/12/2020	12:35:58	276	4.5	13.48		
11/12/2020	12:36:28	276	4.5	13.50		
11/12/2020	12:36:58	169	4.2	13.54		
11/12/2020	12:37:28	184	4.0	13.51		
11/12/2020	12:37:58	270	4.0	13.52		
11/12/2020	12:38:28	405	4.2	13.55		
11/12/2020	12:38:58	276	4.2	13.55		
11/12/2020	12:39:28	172	4.2	13.54		
11/12/2020	12:39:58	234	4.2	13.54		
11/12/2020	12:40:28	337	4.2	13.52		
11/12/2020	12:40:58	405	4.3	13.49		
11/12/2020	12:41:28	203	4.3	13.47		
11/12/2020	12:41:58	162	4.3	13.48		
11/12/2020	12:42:28	223	4.3	13.49		
11/12/2020	12:42:58	296	4.3	13.51		
11/12/2020	12:43:28	445	6.4	13.52		
11/12/2020	12:43:58	416	6.4	13.52		
11/12/2020	12:44:28	427	6.4	13.52		
11/12/2020	12:44:58	426	6.4	13.53		
11/12/2020	12:45:28	452	6.4	13.53		
11/12/2020	12:45:58	462	6.4	13.55		
11/12/2020	12:46:28	455	6.4	13.54		
11/12/2020	12:46:58	467	6.4	13.54		
11/12/2020	12:47:28	432	6.4	13.53		
11/12/2020	12:47:58	356	5.2	13.52		
11/12/2020	12:48:28	358	5.2	13.51		
11/12/2020	12:48:58	361	5.2	13.49		
11/12/2020	12:49:28	357	5.2	13.47		
11/12/2020	12:49:58	352	5.2	13.49		
11/12/2020	12:50:28	282	5.1	13.49		
11/12/2020	12:50:58	304	5.2	13.48		
11/12/2020	12:51:28	310	5.2	13.47		
11/12/2020	12:51:58	309	5.2	13.48		
11/12/2020	12:52:28	310	5.2	13.49		
11/12/2020	12:52:58	320	5.2	13.50		
11/12/2020	12:53:28	318	5.2	13.51		
11/12/2020	12:53:58	274	4.5	13.52		
11/12/2020	12:54:28	288	4.5	13.52		
11/12/2020	12:54:58	261	4.5	13.52		
11/12/2020	12:55:28	269	4.5	13.52		
11/12/2020	12:55:58	263	4.5	13.51		
11/12/2020	12:56:28	259	4.5	13.49		
11/12/2020	12:56:58	278	4.5	13.43		
11/12/2020	12:57:28	268	4.5	13.49		
11/12/2020	12:57:58	275	4.5	13.51		
11/12/2020	12:58:28	262	4.5	13.52		
11/12/2020	12:58:58	265	4.5	13.52		
11/12/2020	12:59:28	274	4.5	13.49		
11/12/2020	12:59:58	259	4.5	13.51		
11/12/2020	13:00:28	284	4.5	13.53		
11/12/2020	13:00:58	279	4.5	13.53		
11/12/2020	13:01:28	268	4.5	13.53		

Well		Field		Job Start	Customer	Job Number
Prowant 18-5HZ 5HZ		Wattenberg		Nov/11/2020	Oxy	EAJ7-01404
Date	Time 24-hr clock	Treating Pressure PSI	Flow Rate B/M	Density LB/G	Message	
11/12/2020	13:02:28	260	4.5	13.55		
11/12/2020	13:02:58	260	4.5	13.57		
11/12/2020	13:03:28	276	4.5	13.60		
11/12/2020	13:03:58	280	4.5	13.62		
11/12/2020	13:04:28	450	6.4	13.63		
11/12/2020	13:05:28	441	6.4	13.58		
11/12/2020	13:05:58	467	6.4	13.54		
11/12/2020	13:06:28	441	6.4	13.53		
11/12/2020	13:06:58	457	6.4	13.52		
11/12/2020	13:07:28	473	6.4	13.50		
11/12/2020	13:07:58	457	6.4	13.50		
11/12/2020	13:08:28	450	6.4	13.48		
11/12/2020	13:08:58	430	6.4	13.47		
11/12/2020	13:09:28	450	6.4	13.47		
11/12/2020	13:09:58	465	6.4	13.47		
11/12/2020	13:10:28	429	6.4	13.48		
11/12/2020	13:10:58	458	6.4	13.48		
11/12/2020	13:11:28	468	6.4	13.48		
11/12/2020	13:11:58	447	6.4	13.50		
11/12/2020	13:12:28	458	6.4	13.51		
11/12/2020	13:12:58	263	4.5	13.51		
11/12/2020	13:13:28	288	4.5	13.51		
11/12/2020	13:13:58	288	4.5	13.50		
11/12/2020	13:14:28	280	4.5	13.50		
11/12/2020	13:14:58	282	4.5	13.50		
11/12/2020	13:15:28	261	4.5	13.49		
11/12/2020	13:15:58	271	4.5	13.49		
11/12/2020	13:16:28	288	4.5	13.49		
11/12/2020	13:16:58	266	4.5	13.49		
11/12/2020	13:17:28	290	4.5	13.49		
11/12/2020	13:17:58	291	4.5	13.49		
11/12/2020	13:18:28	280	4.5	13.49		
11/12/2020	13:18:58	275	4.5	13.49		
11/12/2020	13:19:28	264	4.5	13.49		
11/12/2020	13:19:58	373	5.2	13.49		
11/12/2020	13:20:28	363	5.2	13.47		
11/12/2020	13:20:58	358	5.2	13.53		
11/12/2020	13:21:28	373	5.2	13.56		
11/12/2020	13:21:58	352	5.2	13.58		
11/12/2020	13:22:28	483	6.3	13.58		
11/12/2020	13:22:58	485	6.4	13.58		
11/12/2020	13:23:28	463	6.4	13.57		
11/12/2020	13:23:58	476	6.4	13.55		
11/12/2020	13:24:28	481	6.4	13.53		
11/12/2020	13:24:58	452	6.4	13.52		
11/12/2020	13:25:28	450	6.4	13.51		
11/12/2020	13:25:58	448	6.4	13.50		
11/12/2020	13:26:28	472	6.4	13.49		
11/12/2020	13:26:58	455	6.4	13.48		
11/12/2020	13:27:28	456	6.4	13.48		
11/12/2020	13:27:58	466	6.4	13.47		
11/12/2020	13:28:28	440	6.4	13.47		
11/12/2020	13:28:58	450	6.4	13.50		
11/12/2020	13:29:28	462	6.4	13.51		

Well		Field		Job Start		Customer		Job Number	
Prowant 18-5HZ 5HZ		Wattenberg		Nov/11/2020		Oxy		EAJ7-01404	
Date	Time 24-hr clock	Treating Pressure PSI	Flow Rate B/M	Density LB/G	Message				
11/12/2020	13:30:28	478	6.4	13.59					
11/12/2020	13:30:58	487	6.4	13.59					
11/12/2020	13:31:28	481	6.4	13.60					
11/12/2020	13:31:58	487	6.4	13.60					
11/12/2020	13:32:28	473	6.4	13.58					
11/12/2020	13:32:58	478	6.4	13.55					
11/12/2020	13:33:28	497	6.4	13.59					
11/12/2020	13:33:58	478	6.4	13.53					
11/12/2020	13:34:28	470	6.4	13.47					
11/12/2020	13:34:58	449	6.4	13.49					
11/12/2020	13:35:28	469	6.4	13.55					
11/12/2020	13:35:58	474	6.4	13.57					
11/12/2020	13:36:28	450	6.4	13.57					
11/12/2020	13:36:58	487	6.4	13.58					
11/12/2020	13:37:28	482	6.4	13.56					
11/12/2020	13:37:58	460	6.4	13.54					
11/12/2020	13:38:58	429	6.4	13.52					
11/12/2020	13:39:28	488	6.4	13.58					
11/12/2020	13:39:58	465	6.4	13.60					
11/12/2020	13:40:28	484	6.4	13.59					
11/12/2020	13:40:58	490	6.4	13.58					
11/12/2020	13:41:28	457	6.4	13.54					
11/12/2020	13:41:58	464	6.4	13.52					
11/12/2020	13:42:28	471	6.4	13.53					
11/12/2020	13:42:58	458	6.4	13.58					
11/12/2020	13:43:28	478	6.4	13.57					
11/12/2020	13:43:58	474	6.4	13.53					
11/12/2020	13:44:28	462	6.4	13.54					
11/12/2020	13:44:58	466	6.4	13.55					
11/12/2020	13:45:28	441	6.4	13.57					
11/12/2020	13:45:58	476	6.4	13.57					
11/12/2020	13:46:28	466	6.4	13.57					
11/12/2020	13:46:58	461	6.4	13.58					
11/12/2020	13:47:28	472	6.4	13.59					
11/12/2020	13:47:58	451	6.4	13.59					
11/12/2020	13:48:28	443	6.4	13.43					
11/12/2020	13:48:58	426	6.4	13.45					
11/12/2020	13:49:28	427	6.4	13.37					
11/12/2020	13:49:58	453	6.4	13.32					
11/12/2020	13:50:28	426	6.4	13.39					
11/12/2020	13:50:58	45	0.2	13.50					
11/12/2020	13:51:28	42	0.0	13.47					
11/12/2020	13:51:58	41	0.0	13.66					
11/12/2020	13:52:28	41	0.0	13.47					
11/12/2020	13:52:30	41	0.0	13.47	End Tail Slurry				
11/12/2020	13:52:33	41	0.0	13.46	End Cement Slurry				
11/12/2020	13:52:35	40	0.0	13.48	485 bbl; 1661 sacks				
11/12/2020	13:52:37	41	0.0	13.47	1.64 cuft/sk; 7.92 gal/sk				
11/12/2020	13:52:39	41	0.0	13.46	Top of Tail = 8520 ft				
11/12/2020	13:52:58	41	0.0	13.50					
11/12/2020	13:53:28	41	0.0	13.25					
11/12/2020	13:53:58	41	0.0	13.42					
11/12/2020	13:54:28	43	0.0	12.00					
11/12/2020	13:54:58	46	0.0	10.54					

Well		Field		Job Start	Customer	Job Number
Prowant 18-5HZ 5HZ		Wattenberg		Nov/11/2020	Oxy	EAJ7-01404
Date	Time 24-hr clock	Treating Pressure PSI	Flow Rate B/M	Density LB/G	Message	
11/12/2020	13:55:58	93	2.2	9.44		
11/12/2020	13:56:28	90	2.4	9.25		
11/12/2020	13:56:58	99	2.7	9.22		
11/12/2020	13:57:28	101	2.8	9.22		
11/12/2020	13:57:58	102	2.8	9.23		
11/12/2020	13:58:28	101	2.8	9.17		
11/12/2020	13:58:58	99	2.7	9.00		
11/12/2020	13:59:28	81	2.2	9.04		
11/12/2020	13:59:54	94	2.5	8.40	Begin Washup	
11/12/2020	13:59:56	56	1.6	8.40	End Washup	
11/12/2020	13:59:58	43	1.2	8.40		
11/12/2020	14:00:28	96	2.9	8.41		
11/12/2020	14:00:58	98	2.8	8.40		
11/12/2020	14:01:28	35	0.0	10.09		
11/12/2020	14:01:58	194	4.6	8.50		
11/12/2020	14:02:28	52	0.0	3.19		
11/12/2020	14:02:58	33	5.6	2.96		
11/12/2020	14:03:28	79	1.6	8.36		
11/12/2020	14:03:58	228	0.0	8.37		
11/12/2020	14:04:28	201	0.0	8.37		
11/12/2020	14:04:58	29	0.0	8.37		
11/12/2020	14:05:28	30	0.0	8.37		
11/12/2020	14:05:58	31	0.0	8.37		
11/12/2020	14:06:28	31	0.0	8.37		
11/12/2020	14:06:58	31	0.0	8.37		
11/12/2020	14:07:28	33	0.0	8.37		
11/12/2020	14:07:58	32	0.0	8.37		
11/12/2020	14:08:07	33	0.2	8.37	Start Displacement	
11/12/2020	14:08:09	33	0.2	8.37	Drop Top Plug	
11/12/2020	14:08:28	73	2.3	8.39		
11/12/2020	14:08:58	352	8.2	8.41		
11/12/2020	14:09:28	346	8.3	8.40		
11/12/2020	14:09:58	354	8.5	8.41		
11/12/2020	14:10:28	329	8.4	8.40		
11/12/2020	14:10:58	330	8.3	8.38		
11/12/2020	14:11:28	342	8.4	8.37		
11/12/2020	14:12:28	344	8.3	8.38		
11/12/2020	14:12:58	342	8.3	8.38		
11/12/2020	14:13:28	340	8.3	8.38		
11/12/2020	14:13:58	326	8.3	8.37		
11/12/2020	14:14:28	338	8.3	8.37		
11/12/2020	14:14:58	726	8.2	8.37		
11/12/2020	14:15:28	1017	8.2	8.37		
11/12/2020	14:15:58	1063	8.2	8.37		
11/12/2020	14:16:28	1102	8.2	8.37		
11/12/2020	14:16:58	1140	8.2	8.37		
11/12/2020	14:17:28	1178	8.2	8.37		
11/12/2020	14:17:58	1217	8.2	8.37		
11/12/2020	14:18:28	1256	8.2	8.37		
11/12/2020	14:18:58	1298	8.2	8.37		
11/12/2020	14:19:28	1338	8.2	8.37		
11/12/2020	14:19:58	1388	8.2	8.37		
11/12/2020	14:20:28	1429	8.2	8.37		
11/12/2020	14:20:58	1473	8.2	8.37		

Well		Field		Job Start	Customer	Job Number
Prowant 18-5HZ 5HZ		Wattenberg		Nov/11/2020	Oxy	EAJ7-01404
Date	Time 24-hr clock	Treating Pressure PSI	Flow Rate B/M	Density LB/G	Message	
11/12/2020	14:21:58	1576	8.2	8.37		
11/12/2020	14:22:28	1640	8.2	8.37		
11/12/2020	14:22:58	1688	8.1	8.37		
11/12/2020	14:23:28	1751	8.1	8.37		
11/12/2020	14:23:58	1802	8.1	8.37		
11/12/2020	14:24:28	1840	8.1	8.37		
11/12/2020	14:24:58	1897	8.1	8.37		
11/12/2020	14:25:28	1954	8.1	8.37		
11/12/2020	14:25:58	1987	8.1	8.37		
11/12/2020	14:26:28	2059	8.1	8.36		
11/12/2020	14:26:58	2103	8.1	8.37		
11/12/2020	14:27:28	2136	8.0	8.37		
11/12/2020	14:27:58	2161	7.9	8.37		
11/12/2020	14:28:28	2226	7.9	8.37		
11/12/2020	14:28:58	2251	7.9	8.36		
11/12/2020	14:29:28	2271	7.8	8.36		
11/12/2020	14:29:58	2315	7.8	8.36		
11/12/2020	14:30:28	2322	7.8	8.37		
11/12/2020	14:30:58	2330	7.8	8.36		
11/12/2020	14:31:28	2323	7.7	8.36		
11/12/2020	14:31:58	2337	7.7	8.36		
11/12/2020	14:32:28	2346	7.7	8.36		
11/12/2020	14:32:58	2358	7.7	8.36		
11/12/2020	14:33:28	2386	7.7	8.36		
11/12/2020	14:33:58	2395	7.7	8.36		
11/12/2020	14:34:28	2411	7.7	8.36		
11/12/2020	14:34:58	2413	7.6	8.36		
11/12/2020	14:35:28	2430	7.6	8.36		
11/12/2020	14:35:58	2427	7.6	8.36		
11/12/2020	14:36:28	2444	7.6	8.36		
11/12/2020	14:36:58	2463	7.6	8.36		
11/12/2020	14:37:28	2467	7.6	8.36		
11/12/2020	14:37:58	2481	7.6	8.36		
11/12/2020	14:38:28	2468	7.5	8.36		
11/12/2020	14:39:28	2505	7.6	8.36		
11/12/2020	14:39:58	2505	7.5	8.36		
11/12/2020	14:40:28	2531	7.5	8.36		
11/12/2020	14:40:58	2537	7.5	8.36		
11/12/2020	14:41:28	2547	7.5	8.36		
11/12/2020	14:41:58	2532	7.4	8.36		
11/12/2020	14:42:28	2554	7.5	8.36		
11/12/2020	14:42:58	2541	7.5	8.36		
11/12/2020	14:43:28	2550	7.4	8.37		
11/12/2020	14:43:58	2557	7.4	8.37		
11/12/2020	14:44:28	2564	7.4	8.36		
11/12/2020	14:44:58	2579	7.4	8.36		
11/12/2020	14:45:28	2563	7.3	8.36		
11/12/2020	14:45:58	2598	7.4	8.37		
11/12/2020	14:46:28	2600	7.4	8.37		
11/12/2020	14:46:58	2607	7.3	8.37		
11/12/2020	14:47:28	2594	7.4	8.36		
11/12/2020	14:47:58	2602	7.3	8.36		
11/12/2020	14:48:28	2606	7.3	8.36		
11/12/2020	14:48:58	2609	7.3	8.37		

Well		Field		Job Start	Customer	Job Number
Prowant 18-5HZ 5HZ		Wattenberg		Nov/11/2020	Oxy	EAJ7-01404
Date	Time 24-hr clock	Treating Pressure PSI	Flow Rate B/M	Density LB/G	Message	
11/12/2020	14:49:58	2612	7.3	8.36		
11/12/2020	14:50:28	2646	7.3	8.36		
11/12/2020	14:50:58	2622	7.2	8.36		
11/12/2020	14:51:28	2661	7.3	8.36		
11/12/2020	14:51:58	2650	7.2	8.36		
11/12/2020	14:52:28	2666	7.2	8.37		
11/12/2020	14:52:58	2675	7.2	8.36		
11/12/2020	14:53:28	2674	7.2	8.37		
11/12/2020	14:53:58	2692	7.2	8.37		
11/12/2020	14:54:28	2695	7.2	8.37		
11/12/2020	14:54:58	2708	7.2	8.37		
11/12/2020	14:55:28	2704	7.2	8.36		
11/12/2020	14:55:58	2667	7.1	8.37		
11/12/2020	14:56:28	2715	7.2	8.37		
11/12/2020	14:56:58	2694	7.2	8.37		
11/12/2020	14:57:28	2723	7.2	8.36		
11/12/2020	14:57:58	2708	7.2	8.37		
11/12/2020	14:58:28	2732	7.1	8.37		
11/12/2020	14:58:58	2741	7.1	8.37		
11/12/2020	14:59:28	2735	7.0	8.37		
11/12/2020	14:59:58	2773	7.1	8.37		
11/12/2020	15:00:28	2749	7.1	8.37		
11/12/2020	15:00:58	2755	7.1	8.37		
11/12/2020	15:01:28	2782	7.1	8.37		
11/12/2020	15:01:58	2791	7.0	8.37		
11/12/2020	15:02:28	2786	7.1	8.37		
11/12/2020	15:02:58	2766	7.0	8.37		
11/12/2020	15:03:28	2678	6.2	8.37		
11/12/2020	15:03:58	2266	3.2	8.37		
11/12/2020	15:04:28	2131	3.2	8.37		
11/12/2020	15:04:58	2149	3.2	8.37		
11/12/2020	15:05:28	2122	3.2	8.37		
11/12/2020	15:05:58	2152	3.2	8.37		
11/12/2020	15:06:28	2157	3.2	8.37		
11/12/2020	15:06:58	2108	3.2	8.37		
11/12/2020	15:07:28	2151	3.2	8.37		
11/12/2020	15:07:58	2112	3.2	8.37		
11/12/2020	15:08:28	2125	3.2	8.37		
11/12/2020	15:08:58	2191	3.2	8.37		
11/12/2020	15:09:28	2184	3.2	8.37		
11/12/2020	15:09:58	2193	3.2	8.37		
11/12/2020	15:10:28	2227	3.2	8.37		
11/12/2020	15:10:58	2181	3.2	8.37		
11/12/2020	15:11:28	2211	3.2	8.37		
11/12/2020	15:11:58	2302	4.4	8.37		
11/12/2020	15:12:58	2643	5.7	8.37		
11/12/2020	15:13:28	2611	5.7	8.37		
11/12/2020	15:13:58	2608	5.5	8.37		
11/12/2020	15:14:28	2600	5.7	8.37		
11/12/2020	15:14:58	2439	4.4	8.37		
11/12/2020	15:15:28	2212	2.2	8.37		
11/12/2020	15:15:58	2083	2.2	8.37		
11/12/2020	15:16:28	2119	2.2	8.37		
11/12/2020	15:16:58	2110	2.2	8.37		

Well		Field		Job Start	Customer	Job Number
Prowant 18-5HZ 5HZ		Wattenberg		Nov/11/2020	Oxy	EAJ7-01404
Date	Time 24-hr clock	Treating Pressure PSI	Flow Rate B/M	Density LB/G	Message	
11/12/2020	15:17:58	2127	2.2	8.37		
11/12/2020	15:18:28	2068	2.2	8.37		
11/12/2020	15:18:58	2637	2.2	8.37		
11/12/2020	15:19:00	2652	2.2	8.37	Bump Top Plug	
11/12/2020	15:19:02	2746	2.2	8.37	End Displacement	
11/12/2020	15:19:04	2762	2.2	8.37	474.5 bbl	
11/12/2020	15:19:06	2811	2.2	8.37	50 bbl spacer to surface	
11/12/2020	15:19:08	2844	2.2	8.37	Begin Casing Test	
11/12/2020	15:19:28	2993	0.0	8.37		
11/12/2020	15:19:58	2989	0.0	8.37		
11/12/2020	15:20:28	3008	0.0	8.38		
11/12/2020	15:20:58	3018	0.0	8.37		
11/12/2020	15:21:28	3028	0.0	8.38		
11/12/2020	15:21:58	3042	0.0	8.38		
11/12/2020	15:22:28	3056	0.0	8.38		
11/12/2020	15:22:58	3063	0.0	8.38		
11/12/2020	15:23:28	3081	0.0	8.38		
11/12/2020	15:23:58	3085	0.0	8.38		
11/12/2020	15:24:28	3101	0.0	8.38		
11/12/2020	15:24:58	3104	0.0	8.38		
11/12/2020	15:25:28	3118	0.0	8.38		
11/12/2020	15:25:58	3123	0.0	8.38		
11/12/2020	15:26:28	3136	0.0	8.38		
11/12/2020	15:26:58	3142	0.0	8.38		
11/12/2020	15:27:28	3153	0.0	8.38		
11/12/2020	15:27:58	3159	0.0	8.38		
11/12/2020	15:28:28	3169	0.0	8.38		
11/12/2020	15:28:58	3176	0.0	8.38		
11/12/2020	15:29:28	3185	0.0	8.38		
11/12/2020	15:29:58	3193	0.0	8.38		
11/12/2020	15:30:28	3200	0.0	8.38		
11/12/2020	15:30:58	3207	0.0	8.38		
11/12/2020	15:31:28	3215	0.0	8.38		
11/12/2020	15:31:58	3222	0.0	8.38		
11/12/2020	15:32:28	3229	0.0	8.38		
11/12/2020	15:32:58	3237	0.0	8.38		
11/12/2020	15:33:28	3244	0.0	8.38		
11/12/2020	15:33:58	3250	0.0	8.38		
11/12/2020	15:34:28	3257	0.0	8.38		
11/12/2020	15:34:58	3264	0.0	8.38		
11/12/2020	15:35:28	3270	0.0	8.38		
11/12/2020	15:35:58	3277	0.0	8.38		
11/12/2020	15:36:28	3284	0.0	8.38		
11/12/2020	15:36:58	3291	0.0	8.38		
11/12/2020	15:37:28	3298	0.0	8.38		
11/12/2020	15:37:58	3304	0.0	8.38		
11/12/2020	15:38:28	3311	0.0	8.38		
11/12/2020	15:38:40	3320	0.0	8.38	End Casing Test	
11/12/2020	15:38:42	3332	0.3	8.38	Rupture WSS 4834 psi	
11/12/2020	15:38:58	3676	2.2	8.37		
11/12/2020	15:39:00	3632	2.2	8.38	5 bbl fresh water	
11/12/2020	15:39:28	4341	2.2	8.37		
11/12/2020	15:39:58	2663	2.2	8.38		
11/12/2020	15:40:28	2600	2.2	8.38		

Well		Field		Job Start		Customer		Job Number	
Prowant 18-5HZ 5HZ		Wattenberg		Nov/11/2020		Oxy		EAJ7-01404	
Date	Time 24-hr clock	Treating Pressure PSI	Flow Rate B/M	Density LB/G	Message				
11/12/2020	15:41:28	2491	2.2	8.37					
11/12/2020	15:41:58	2458	2.2	8.38					
11/12/2020	15:42:28	2069	0.0	8.38					
11/12/2020	15:42:58	355	0.0	8.37					
11/12/2020	15:43:05	128	0.0	8.38	Check floats; 3.5 bbl back				
11/12/2020	15:43:28	27	0.0	8.38					
11/12/2020	15:43:55	27	0.0	8.38	End Job				

Post Job Summary

Average Pump Rates, bbl/min				Volume of Fluid Injected, bbl			
Slurry	N2	Mud	Maximum Rate	Total Slurry	Mud	Spacer	N2
4.9			25.0	1410.6	0.0	101.1	
Treating Pressure Summary, psi				Breakdown Fluid			
Maximum	Final	Average	Bump Plug to	Breakdown	Type	Volume	Density
7733	0	671	3000			bbl	lb/gal
Avg. N2 Percent	Designed Slurry Volume	Displacement	Mix Water Temp	Cement Circulated to Surface?	Volume		
%	0.0 bbl	440.3 bbl	degF	<input type="checkbox"/>	bbl		
				Washed Thru Perfs	To		
				<input type="checkbox"/>	ft		
Customer or Authorized Representative	Schlumberger Supervisor			Circulation Lost	Job Completed		
Josh Johnson	Tyler Devillier			<input type="checkbox"/>	<input type="checkbox"/>		
				-	-		