NEXTIER COMPLETION SOLUTIONS

RADIAL CEMENT BOND GAMMA RAY C.C.L. LOG

Company	PETRO SHARE CORPORATION
Well	STATE OF COLORADO AB #1
Field	HOLSTER
County	ADAMS
State	COLORADO

Company PETRO SHARE CORPORATION
Well STATE OF COLORADO AB #1
Field HOLSTER
County ADAMS State COLORADO

Location: API #: 05-001-06455-00 Other Services

SEC 16 TWP 2S RGE 66W

Permanent Datum	GROUND LEVEL	Elevation	Elevation
Log Measured From	KELLY BUSHING		K.B.
Drilling Measured From	KELLY BUSHING		D.F.
			G.L.

Date	3 FEBRUARY, 2021
Run Number	ONE
Depth Driller	8383'
Depth Logger	
Bottom Logged Interval	
Top Log Interval	SURFACE
Casing Size	5.5"
Type Fluid	WATER
Max. Recorded Temp.	N/A
Estimated Cement Top	N/A
Time Well Ready	2:00PM
Time Logger On Bottom	2:45 PM
Unit Number	200128
Tool Size / ID Number	2.75 RADIAL PROBE TOOL
Location	COMMERCE CITY, CO
Recorded By	ADAM GARDNER
Witnessed By	MIKE BOHLER

Borehole Record				Tubing Record		
Run Number	Bit	From	To	Size	Weight	From	To

Casing Record	Size	Wgt/Ft	Top	Bottom
Surface String				
Prot. String				
Production String				
Liner				

<<< Fold Here >>>

All interpretations are opinions based on inferences from electrical or other measurements and we cannot and do not guarantee the accuracy or correctness of any interpretation, and we shall not, except in the case of gross or willful negligence on our part, be liable or responsible for any loss, costs, damages, or expenses incurred or sustained by anyone resulting from any interpretation made by any of our officers, agents or employees. These interpretations are also subject to our general terms and conditions set out in our current Price Schedule.

Comments

K.B. UNKNOWN.
LOG RAN WITH 10' KB.
LOG NOT CORELATED!

Database File:	1state of colorad.db
Dataset Pathname:	pass24
Presentation Format:	zwag
Dataset Creation:	Wed Feb 03 14:51:00 2021 by Log 7.0 B1
Charted by:	Depth in Feet scaled 1:240

50 CCL -5.5
0 GR (GAPI) 180
365 TT3 (usec) 270
0 AMP (mV) 100
AMPLIFIED AMP3
0 (mV) 20
0 AMPS1 100
0 AMPS2 100
0 AMPS3 100
0 AMPS4 100
0 AMPS5 100
0 AMPS6 100
0 AMPS7 100
0 AMPS8 100
200 VDL 1200
1 RADIAL MAP 8
80 1

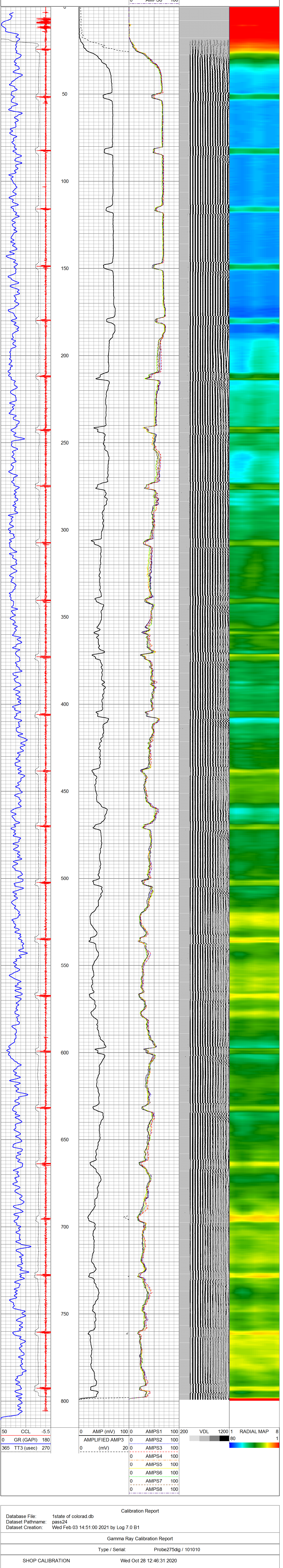

50 CCL -5.5
0 GR (GAPI) 180
365 TT3 (usec) 270
0 AMP (mV) 100
AMPLIFIED AMP3
0 (mV) 20
0 AMPS1 100
0 AMPS2 100
0 AMPS3 100
0 AMPS4 100
0 AMPS5 100
0 AMPS6 100
0 AMPS7 100
0 AMPS8 100
200 VDL 1200
1 RADIAL MAP 8
80 1

Calibration Report

Database File:	1state of colorad.db
Dataset Pathname:	pass24
Dataset Creation:	Wed Feb 03 14:51:00 2021 by Log 7.0 B1

Gamma Ray Calibration Report

Type / Serial: Probe275dig / 101010

SHOP CALIBRATION Wed Oct 28 12:46:31 2020

	Counts/Sec.	Gain	Offset	Jig	Units
Background	0.0				cps
Calibrator	1.0				cps
		0.6000			GAPI/cps

PRIMARY VERIFICATION

Background	0.0		cps
Calibrator	0.0		cps
Difference		0.0	GAPI

BEFORE SURVEY VERIFICATION

Background	0.0		cps
Calibrator	0.0		cps
Difference		0.0	GAPI

AFTER SURVEY VERIFICATION

Background	0.0		cps
Calibrator	0.0		cps
Difference		0.0	GAPI

Segmented Cement Bond Log Calibration Report

Serial Number:	101024	
Tool Model:	Probe	
Calibration Casing Diameter:	5.500	in
Calibration Depth:	2809.333	ft

Master Calibration, performed Fri Jan 29 16:21:14 2021:

	Raw (v)		Calibrated (mv)		Results	
	Zero	Cal	Zero	Cal	Gain	Offset
3'	0.000	2.022	0.800	71.921	35.186	0.788
CAL	0.000	0.746				
5'	0.000	1.966	0.800	71.921	36.179	0.790
SUM						
S1	0.001	2.159	0.000	72.000	33.352	-0.018
S2	0.000	2.060	0.000	72.000	34.963	-0.009
S3	0.001	2.083	0.000	72.000	34.583	-0.022
S4	0.000	2.090	0.000	72.000	34.453	-0.008
S5	0.000	2.082	0.000	72.000	34.584	-0.005
S6	0.001	2.014	0.000	72.000	35.768	-0.018
S7	0.000	1.969	0.000	72.000	36.576	-0.008
S8	0.001	1.982	0.000	72.000	36.344	-0.020

Internal Reference Calibration, performed Wed Dec 31 17:00:00 1969:

	Raw (v)		Calibrated (v)		Results	
	Zero	Cal	Zero	Cal	Gain	Offset
CAL	0.000	0.000	0.000	0.746	1.000	0.000

Air Zero Calibration, performed Fri Aug 02 12:48:57 2019:

	Raw (v)	Calibrated (v)	Results
	Zero	Zero	Offset
3'	0.000	0.000	0.000
5'	0.000	0.000	0.000
SUM			
S1	0.000	0.000	0.000
S2	0.000	0.000	0.000
S3	0.000	0.000	0.000
S4	0.000	0.000	0.000
S5	0.000	0.000	0.000
S6	0.000	0.000	0.000
S7	0.000	0.000	0.000
S8	0.000	0.000	0.000

Log Variables

Database:C:\Warrior\Data\1state of colorad.db
Dataset: field/well/run1/pass24

Top - Bottom

PPT usec	CASEWGHT lb/ft	MAXAMPL mV	MINAMPL mV	MINATTN db/ft	SRFTEMP degF	CASEOD in	PERFS
374	14	72	1	0.8	0	5.5	0

TDEPTH ft	BOTTEMP degF	BOREID in
0	200	7.875

Sensor	Offset (ft)	Schematic	Description	Len (ft)	OD (in)	Wt (lb)
		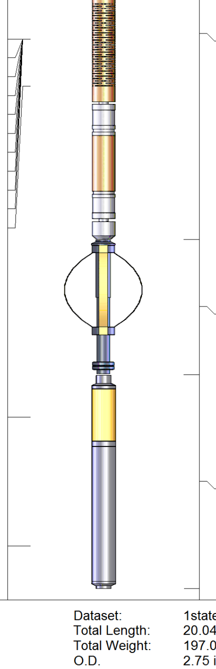	STNDRD Standard Cable Head	1.00	1.69	10.00
			Probe Probe 2 3/4 Centralizer	2.88	2.75	20.00
HEADVOLT	16.33					
IntTemp	14.92					
WVF3FT	11.67		RBT-Probe (101024) Probe Radii Bond Tool with Digital Telemetry	8.75	2.75	90.00
WVFCAL	11.67					
WVFS1	11.67					
WVFS2	11.67					
WVFS3	11.67					
WVFS4	11.67					
WVFS5	11.67					
WVFS6	11.67					
WVFS7	11.67					
WVFS8	11.67					
WVF5FT	10.67					
			Probe Probe 2 3/4 Centralizer	2.88	2.75	20.00
CCL	3.63					
			GR-Probe275dig (101010) Probe Gamma CCL	4.54	2.75	57.00
GR	0.90					

Dataset:	1state of colorad.db: field/well/run1/pass24
Total Length:	20.04 ft
Total Weight:	197.00 lb
O.D.:	2.75 in