



PRELIMINARY PLANNING MAP

COLT-AGGIE ECONODE

SECTION: 17  
TOWNSHIP: 6N  
RANGE: 63W

LEGEND

	CENTERLINE RIGHT-OF-WAY
	EXISTING LIQUID LINE
	EXISTING GAS LINE
	SECTION LINE
	GAS/LIQUID LINE
	PERMANENT RIGHT-OF-WAY INSIDE ECONODE DISTURBANCE
	TEMPORARY RIGHT-OF-WAY INSIDE ECONODE DISTURBANCE

NOTES

THIS PLANNING MAP WAS PREPARED WITHOUT THE BENEFIT OF A TITLE COMMITMENT. ONLY THOSE EASEMENTS AND RIGHTS-OF-WAY THAT WERE DISCOVERED DURING RESEARCH TO PREPARE THIS PLANNING MAP ARE SHOWN HEREON.

THE LOCATION OF EXISTING UTILITIES SHOWN HEREON ARE APPROXIMATE. SIZE AND DEPTH OF UTILITIES SHALL BE VERIFIED BY THE CONTRACTOR.

THE PIPELINE LOCATION SHOWN HEREON WAS DETERMINED BASED ON FIELD WORK PERFORMED BY LAT40, INC. UTILIZING LOCATES PROVIDED BY SITEWISE LLC. IN 2014.

RIGHT-OF-WAY TOTALS

EXISTING 6" LIQUID LINE: ±350 L.F.  
PERMANENT RIGHT-OF-WAY INSIDE ECONODE DISTURBANCE: 13,400 SQ. FT. / 0.31 ACRES  
TEMPORARY RIGHT-OF-WAY INSIDE ECONODE DISTURBANCE: 13,400 SQ. FT. / 0.31 ACRES

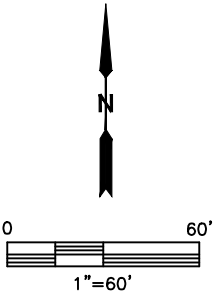
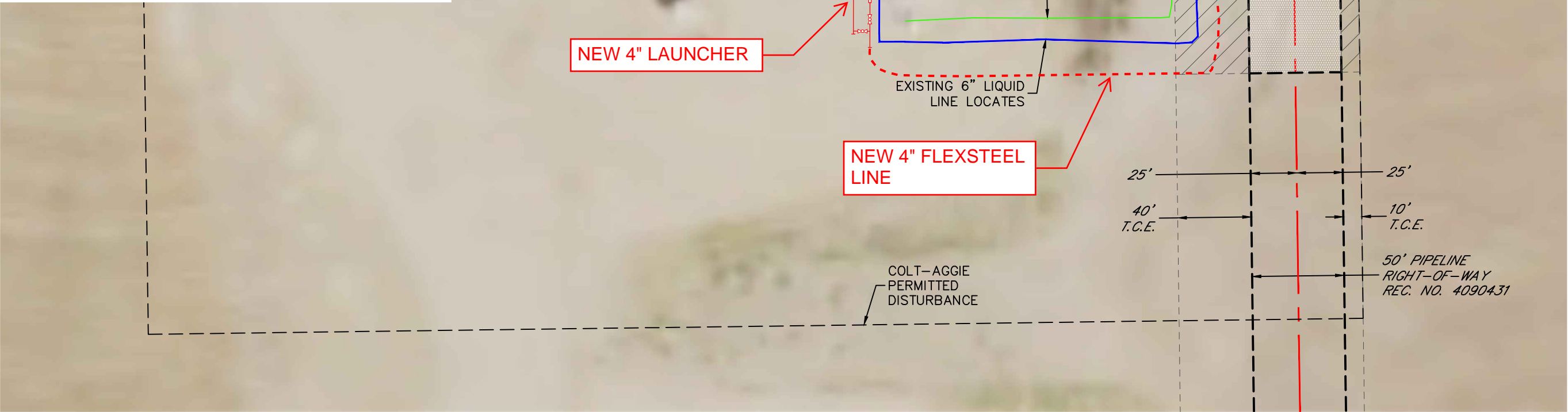

DATE: 12/11/2019  
PROJECT#: 2019254

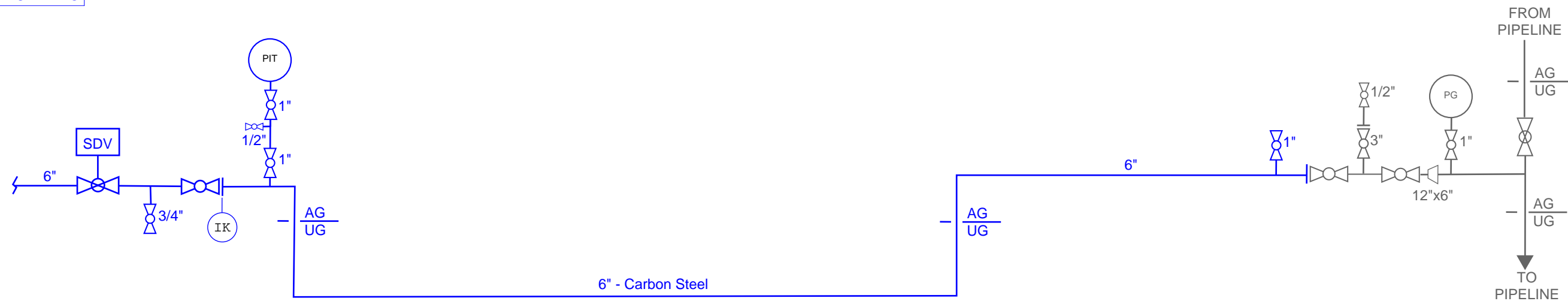

**Existing Installation**



**New Installation**

- Notes:
- 1. Astrix (\*) denotes to reuse existing component.
  - 2. All olets are TOL unless noted otherwise.
  - 3. Locate 1" vent adjacent to TP.