

COLORADO LAND SURVEY MONUMENT RECORD

REPORT ONE MONUMENT ONLY ON THIS FORM

REPRODUCTION OF THIS FORM IS AUTHORIZED.

All items to be filled in by the Land Surveyor using black ink or typewriter. (Except)\*

1. TYPE OF MONUMENT  Section Corner  Bench mark  
 (Check one)  Quarter Corner  Other \_\_\_\_\_

2. DESCRIPTION OF EVIDENCE FOUND, AND ORIGINAL RECORD CALL, IF KNOWN  
 1940 USGLOS BRASS CAP MARKED :

W.C.  $\frac{31 T9N}{1 T6TBN}$  R81W  
 C.C.



3. DESCRIPTION OF MONUMENT AND/OR ACCESSORIES ESTABLISHED BY YOU TO PERPETUATE THE LOCATION OF THIS POINT. IF AN EXISTING MONUMENT, TELL WHY YOU ACCEPTED IT AS VALID. IF YOU ESTABLISHED OR RESTORED A PUBLIC LAND SURVEY MONUMENT, DESCRIBE PROCEDURE AND CONTROL USED.

FROM BRASS CAP :  
 PLASTIC CAP WITH RLS# 12428 SET ON 2"x2" WOOD STAKE BEARING N0°E FOR 25.0'  
 PLASTIC CAP WITH RLS# 12428 SET ON 2"x2" WOOD STAKE BEARING N90°E FOR 25.0'  
 MONUMENT APPEARS TO BE UNDISTURBED AND REASONABLY FITS TOWNSHIP PLAT CALLS.

4. SKETCH SHOWING RELATIVE LOCATION OF MONUMENT AND REFERENCE POINTS. SHOW SUPPORTING AND/OR CONTRADICTORY EVIDENCE WHERE APPLICABLE.

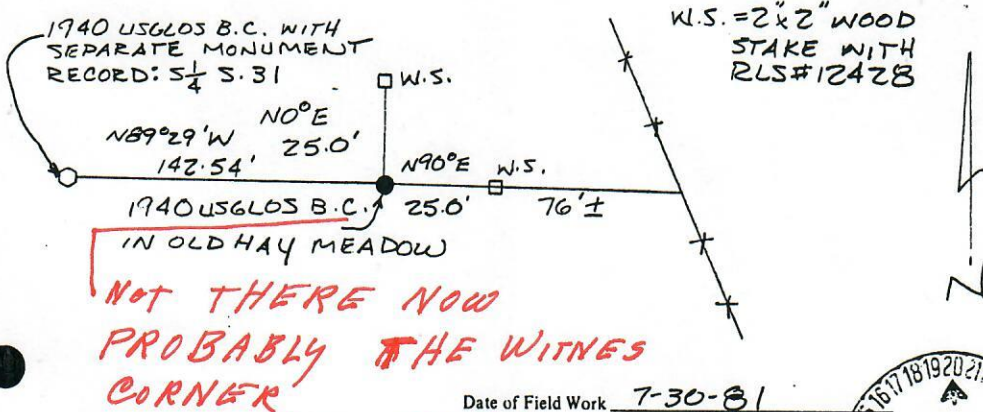

Date of Field Work 7-30-81

5. CERTIFICATION **DISTANCES FIT**  
 This is to certify that I was in responsible charge of the surveying work described in this record and that to the best of my knowledge the information presented herein is true and correct.

Date AUG. 11 1981

Signature Paul J. O'Hri



\*(Do not fill in)\*  
 Accepted for Filing

State Board of Registration for Professional Engineers and Land Surveyors:  
 By Delores K. Esteminger  
 Date November 25, 1981

RECEIVED AT OFFICE OF THE COUNTY CLERK;  
Jackson COUNTY

By Shirley J. Woodford  
 Date 11/25/81

Record to be filed by Index Reference Number, numerically, then alphabetically, under appropriate Township, Range, and Meridian.

6. LOCATION DIAGRAM  
 1" = 1 Mile



• = Location of Monument



Surveyor's Seal

7. SEC. 6, T 8N, R 81W, 6th P.M.

8. COUNTY JACKSON INDEX REF. NO. 1-Z  
 COUNTY \_\_\_\_\_ INDEX REF. NO. \_\_\_\_\_