



Field Ticket #

3112

Date

12/12/2020

STS Wireline, 2424 6th Ave, Greeley, CO 80631

Office 970-356-4644 Fax 970-356-0185

Bill To Customer: CRESTONE PEAK RESOURCES		PO#	Lease Name: KATS	Well #: 41-34
Address: 1801 CALIFORNIA STREET			County: Broomfield	St: CO
City: DENVER, CO		Field: WATTENBERG	Job Type: P&A/LOGGING	Invoice Ref. #:
State: CO	Zip: 80202	Legal Description:	Casing Sz & Wt:	OCSG #:
Ordered By: C. RAYAS			Service Man: LUKE UNREIN	A. WILLIAMS

NO.	RENTALS/SALES	QTY	PRICE	DSC	TOTAL
1	PACK OFF	1			
2	SET 4 1/2" CIBP @ 8590'	1			
3	DUMPED BAILED 2 SACKS OF CEMENT	1			
4	SET 4 1/2" CICR @ 7880'	1			
5					
6					
7					
8					
9					
10					
11					
12					
13					
14					
	Subtotal Taxable Charges				
	SERVICE MANS TIME				
	Subtotal Non-Taxable Charges				
	MILEAGE				
	Subtotal Non-Taxable Charges				

Cole Carveth - P&A/WO	
Crestone Peak Resources - DJ Basin	
Date	12/14/2020
Well Name	Kats 41-34
AFE/LOE	16192929.1
BillCat	9661
Signature	carl rayas

Terms: Net 30 Days

Authorized Agent: _____

Date: _____



Field Ticket #

28294

Date

12/16/2020

Sater Tools & Services, LLC 2424 6th Ave, Greeley, CO 80631

Office 970-356-4644 Fax 970-356-0185

Bill To Customer:	Crestone Peak Resources	PO#	Lease Name:	KATS	Well #:	41-34
Address:	10188 E, I-25 Frontage Road		County:	Weld	St:	CO
City:	Fireston, Co.	Field:	Job Type:	P&A	Invoice Ref. #:	
State:	CO	Legal Description:	Casing Sz & Wt:	4-1/2 11.6#	OCSG #:	
Zip:	80504		Service Man:	LUIS LEOS		
Ordered By:	CARL RAYAS	HWY 7 & HURON ST N 2.2 E, INTO				

NO.	RENTALS/SALES	QTY	PRICE	DSC	TOTAL
1	SALE OF 4-1/2 CAST IRON CEMENT RETAINER WIRELINE SET @ 7880'	1			
2	RENTAL OF 2-3/8 STINGER	1			
3	RENTAL OF 8-5/8 Q-92 ADDAPTER FLANGE	1			
4	RENTAL OF RELEASING SPEAR	1			
5	RENTAL OF EXTENTIONS , X-OVER , LIFT SUB	4			
6	RENTAL OF 3.947 GRAPPLE	1			
7	RENTAL OF CASING TONGS	1			
8	RENTAL OF 4-1/2 EQUIPMENT AIR SLIPS, ELEVATORS, LIFT SUB, X-OVER	1			
9	RENTAL OF POWER SWIVEL	1			
10	RENTAL OF 4-1/2 PIN X-OVER TO 2-7/8 IF BOX	1			
11	RENTAL OF 8-5/8 CASING SCRAPER	1			
12	RENTAL OF 6-1/8 CONE BIT	1			
13	RENTAL OF BIT SUB	1			
14					
	Subtotal Taxable Charges				
	SERVICE MANS TIME				
	SERVICE MANS TIME	2			
	SERVICE MANS TIME	2			
	WELDED PLATE WITH 2" NIPPLE	1			
	INSPECTION CHARGES	7			
	Cole Carveth - P&A/WO				
	Crestone Peak Resources - DJ Basin				
	Subtotal Non-Taxable Charges				
	MILEAGE				
	MILEAGE	50			
	MILEAGE	50			
	MILEAGE W/ TRAILER	50			
	MILEAGE W/ TRAILER	50			
	Subtotal Non-Taxable Charges				
	Date	12/16/2020			
	Well Name	Kats 41-34			
	AFE/LOE	16192929.1			
	BillCat	9010			
	Signature	carl rayas			

Terms: Net 30 Days

Authorized Agent: _____

Date: _____



Field Ticket #

4017

Date

12/14/2020

STS Wireline, 2424 6th Ave, Greeley, CO 80631

Office 970-356-4644 Fax 970-356-0185

Bill To Customer:	CRESTONE PEAK RESOURCES	PO#		Lease Name:	KATS	Well #:	41-34
Address:	1801 CALIFORNIA STREET			County:	Weld	St:	CO
City:	DENVER, CO	Field:	WATTENBERG	Job Type:	P&A	OCSG #:	
State:	CO	Zip:	80202	Casing Sz & Wt:	4 1/2"		C. BRIGGS
Ordered By:	CARL RAYAS	Legal Description:		Service Man:	ASHTON WILLIAMS		L. UNREIN

NO.	RENTALS/SALES	QTY	PRICE	DSC	TOTAL
1	PACK OFF	1			
2	CUT CASING @ 2800'	1			
3					
4					
5					
6					
7					
8					
9					
10					
11					
12					
13					
14					
	Subtotal Taxable Charges				
	SERVICE MANS TIME				
	Subtotal Non-Taxable Charges				
	MILEAGE				
	Subtotal Non-Taxable Charges				

Cole Carveth - P&A/WO	
Crestone Peak Resources - DJ Basin	
Date	12/16/2020
Well Name	Kats 41-34
AFE/LOE	16192929.1
BillCat	9661
Signature	<i>carl rayas</i>

Terms: Net 30 Days

Authorized Agent: _____

Date: _____

Database File kats41-34.db
Dataset Pathname run2/pass2
Presentation Format ccl_ws
Dataset Creation Fri Dec 11 07:06:15 2020
Charted by Depth in Feet scaled 1:240

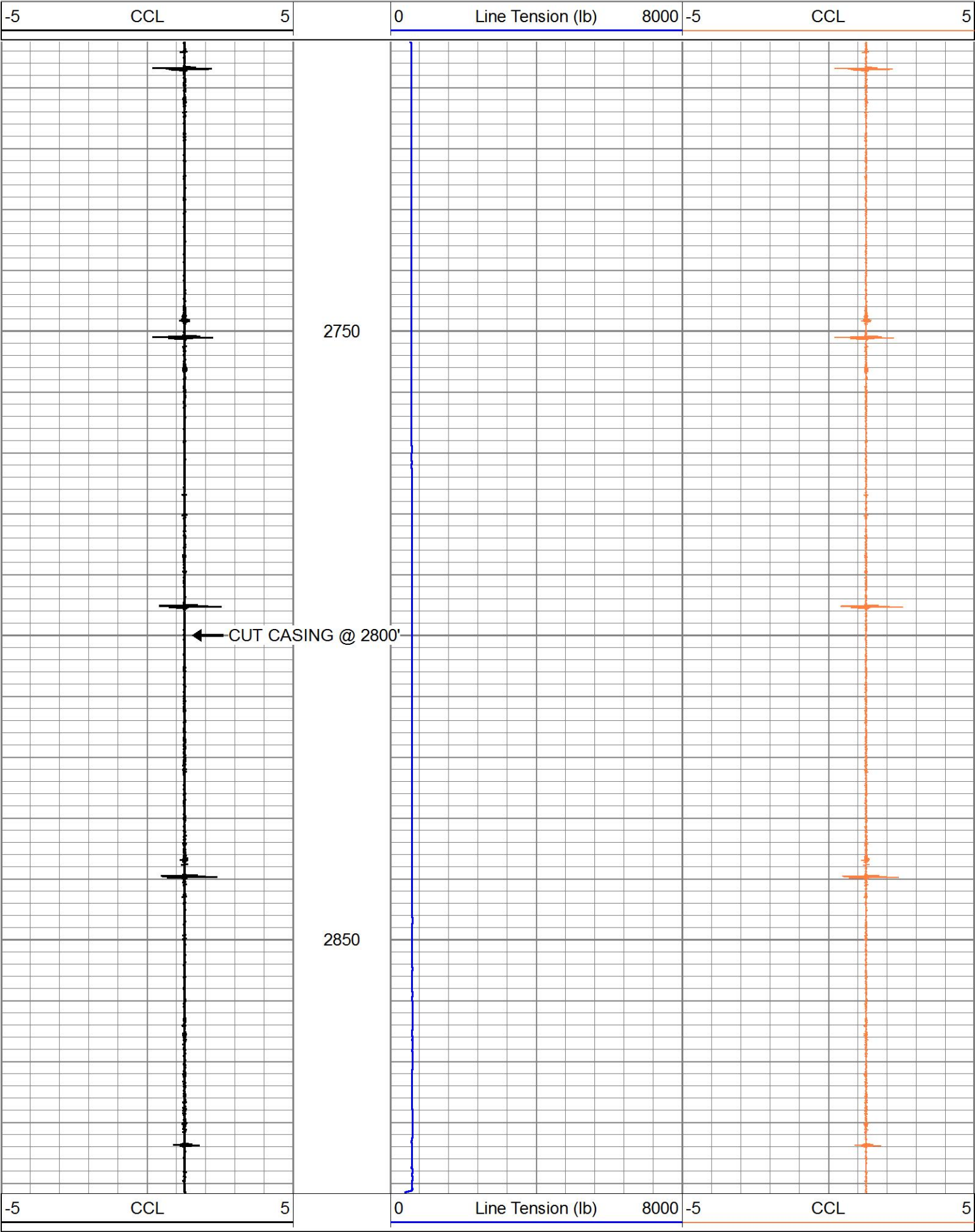

Database File katstags.db
Dataset Pathname pass8
Presentation Format ccl_ws
Dataset Creation Sun Dec 13 17:25:07 2020
Charted by Depth in Feet scaled 1:240

