

# Inspection Photos

API: 099-06121

Operator: BERRY ENERGY INC

Inspection Date: 1/12/2021



**COLORADO**

**Oil & Gas Conservation  
Commission**

Department of Natural Resources

API: 099-06121 | Date: 1/12/2021

## Inspection Photos



**Photo 1.** Facing west toward the location. The access road continues thru the location.



**COLORADO**  
Oil & Gas Conservation  
Commission

Department of Natural Resources

API: 099-06121 | Date: 1/12/2021



## Inspection Photos

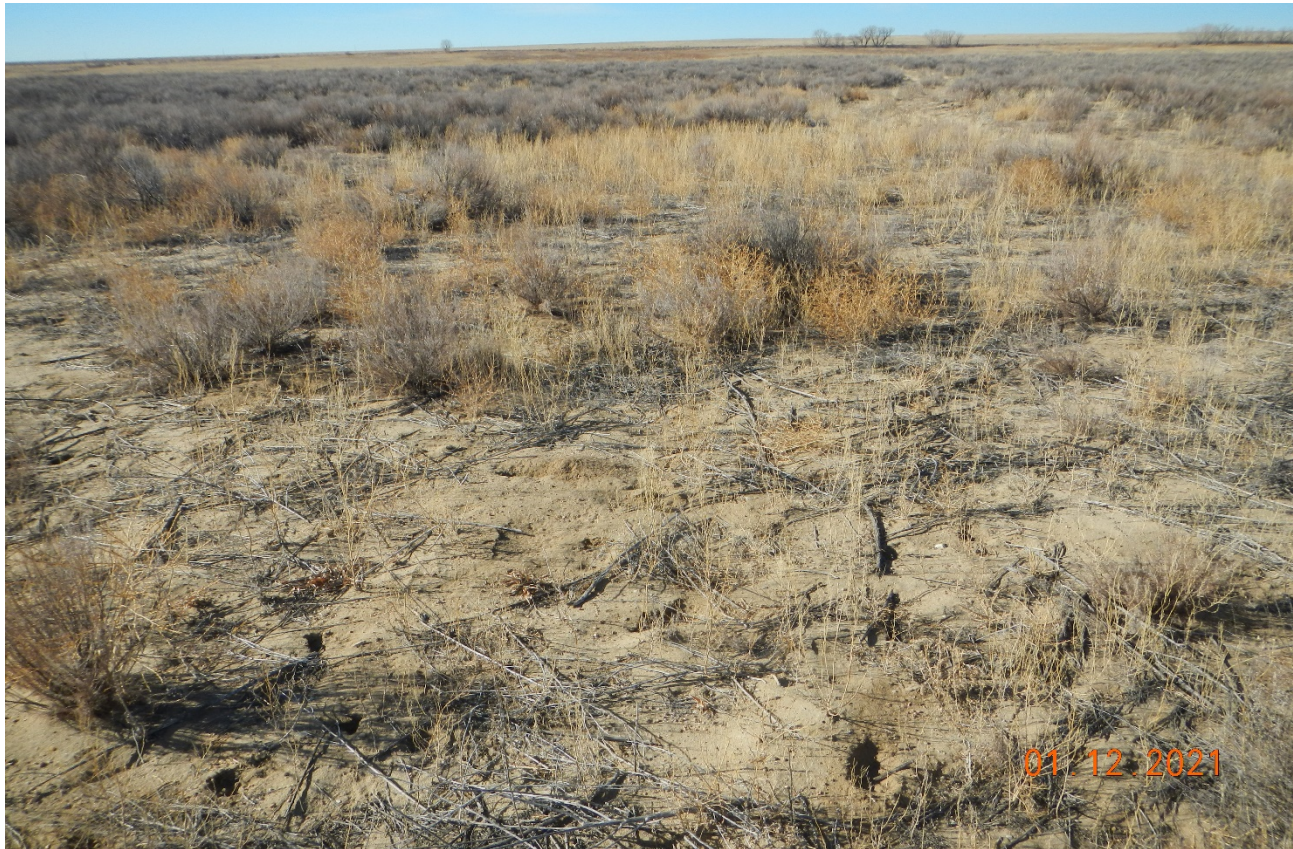

**Photo 2.** Facing northwest at the location. Vegetation has not adequately re-established.



**COLORADO**  
Oil & Gas Conservation  
Commission

Department of Natural Resources

API: 099-06121 | Date: 1/12/2021



## Inspection Photos



**Photo 3.** This area shown in previous photo consists of undesirable weeds.



**COLORADO**  
Oil & Gas Conservation  
Commission

Department of Natural Resources

API: 099-06121 | Date: 1/12/2021



## Inspection Photos



**Photo 4.** There is debris that remains at the west side of the location.



**COLORADO**  
Oil & Gas Conservation  
Commission

Department of Natural Resources

API: 099-06121 | Date: 1/12/2021



## Inspection Photos



**Photo 5.** Facing north west at the northern side of the location. There is a pipe riser shown at red arrow.



**COLORADO**  
Oil & Gas Conservation  
Commission

Department of Natural Resources

API: 099-06121 | Date: 1/12/2021



## Inspection Photos



**Photo 6.** Close up view of the pipe riser shown in previous photo.



**Photo 7.** Operator sign remains.



**COLORADO**  
Oil & Gas Conservation  
Commission

Department of Natural Resources

API: 099-06121 | Date: 1/12/2021



## Inspection Photos

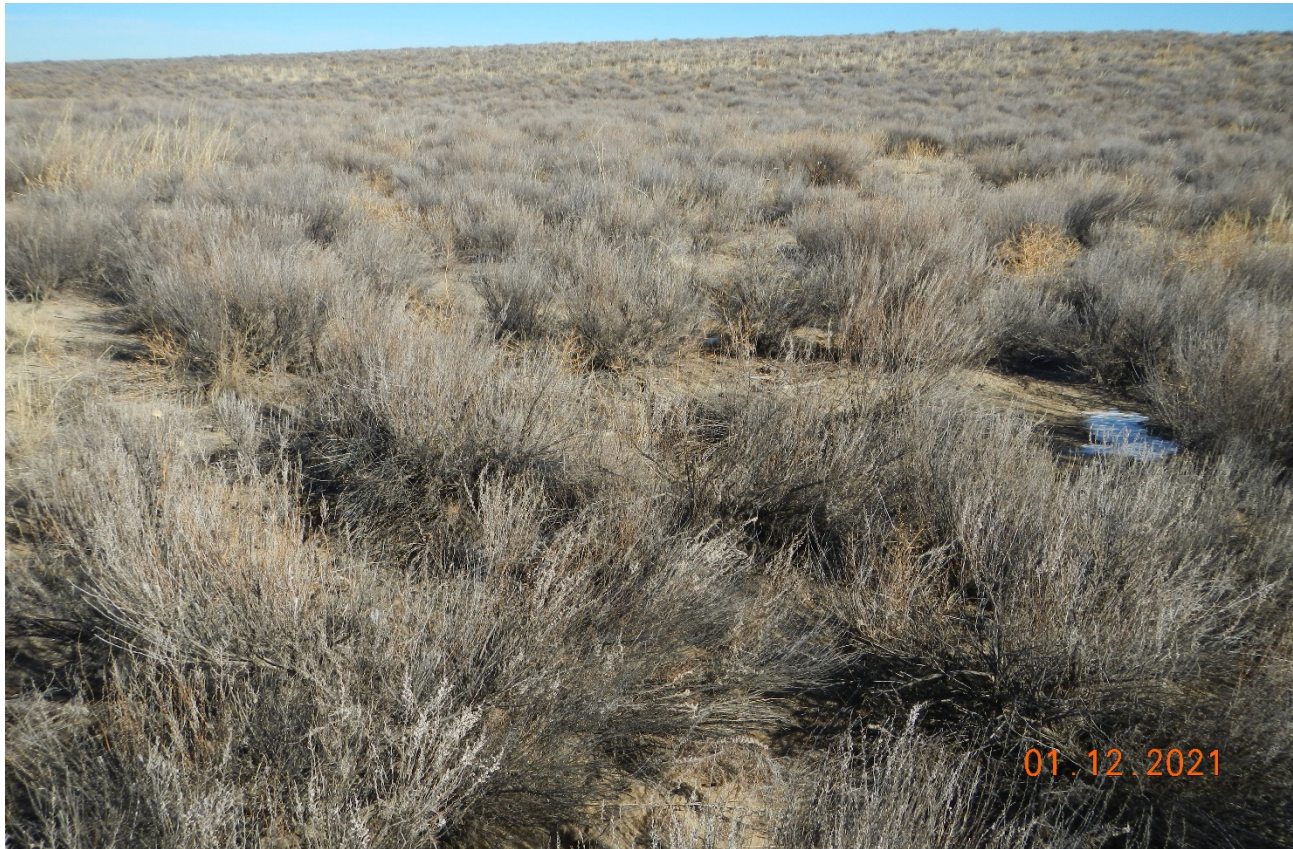

**Photo 6.** Facing northeast toward the surrounding undisturbed vegetation.



**COLORADO**  
Oil & Gas Conservation  
Commission

Department of Natural Resources

API: 099-06121 | Date: 1/12/2021