

# Inspection Photos

API: 099-06215

Operator: BERRY ENERGY INC

Inspection Date: 1/12/2021



**COLORADO**

**Oil & Gas Conservation  
Commission**

Department of Natural Resources

API: 099-06215 | Date: 1/12/2021

## Inspection Photos

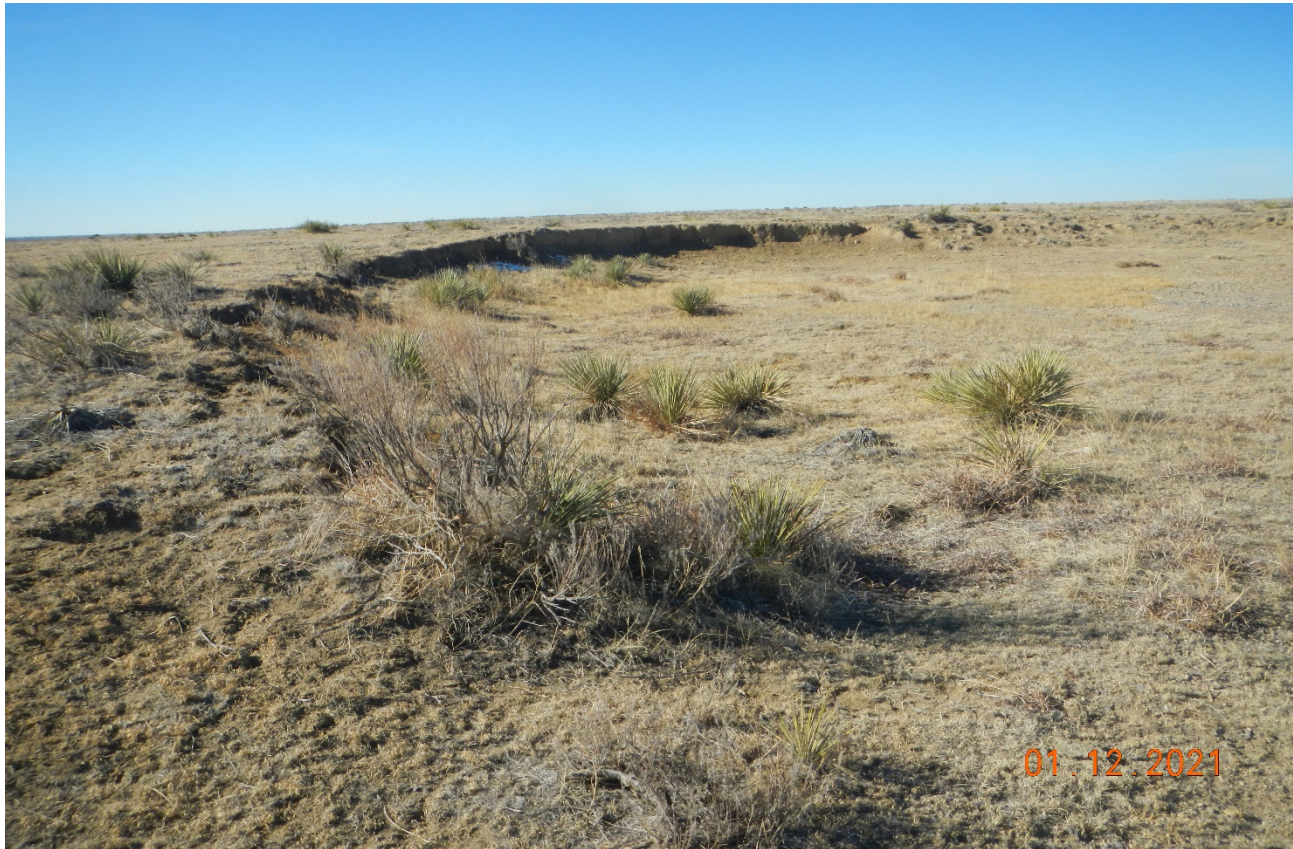

**Photo 1.** Facing west toward the location. The location has not been recontoured. The cut slope is shown in this photo.



**COLORADO**  
Oil & Gas Conservation  
Commission

Department of Natural Resources

API: 099-06215 | Date: 1/12/2021



## Inspection Photos



**Photo 2.** Facing southeast toward the access road. There is erosion gully along the road.



**COLORADO**  
Oil & Gas Conservation  
Commission

Department of Natural Resources

API: 099-06215 | Date: 1/12/2021

## Inspection Photos



**Photo 3.** Facing north at the location. This area has no vegetation growth. Soils seem to be compacted in this area.



**COLORADO**  
Oil & Gas Conservation  
Commission

Department of Natural Resources

API: 099-06215 | Date: 1/12/2021



## Inspection Photos



**Photo 4.** Facing south toward the location.



**COLORADO**  
Oil & Gas Conservation  
Commission

Department of Natural Resources

API: 099-06215 | Date: 1/12/2021

## Inspection Photos



**Photo 5.** There are pipe risers that remain at the north side of the location.



**COLORADO**  
Oil & Gas Conservation  
Commission

Department of Natural Resources

API: 099-06215 | Date: 1/12/2021



## Inspection Photos



**Photo 6.** This pipe riser remains at the northwest side of the location.



**COLORADO**  
Oil & Gas Conservation  
Commission

Department of Natural Resources

API: 099-06215 | Date: 1/12/2021