



39.79976, -108.64292, 6258.8ft, 228°
12/22/2020 12:35:17 PM



39.79967, -108.64308, 6261.9ft, 275°
12/22/2020 12:35:38 PM



COLORADO
Oil & Gas Conservation
Commission
Department of Natural Resources

Photo 2. Well.

Continental 4-8

API: 05-103-08090

Inspection: 700404709

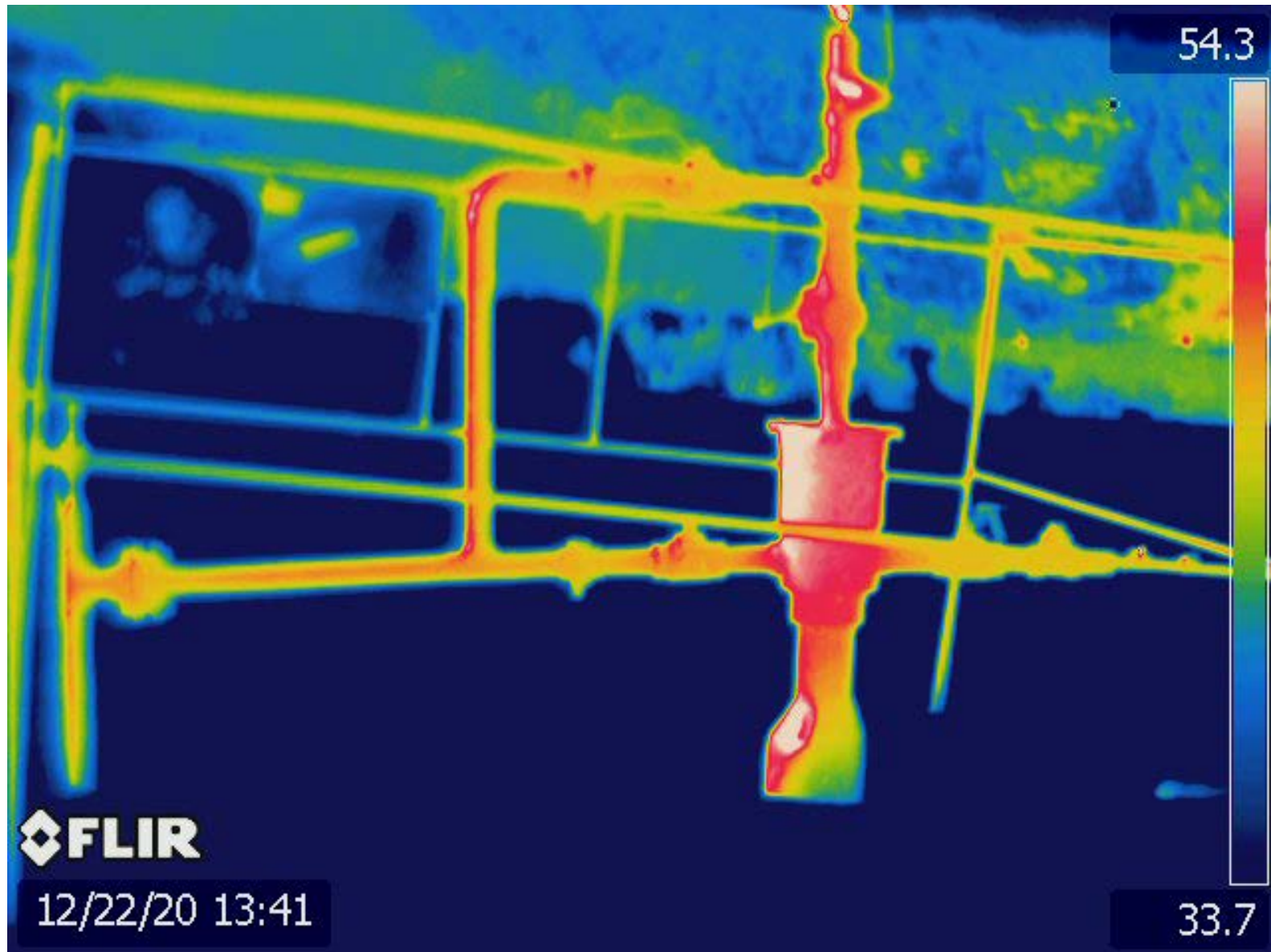



39.79969, -108.64314, 6292.9ft, 356°
12/22/2020 12:42:02 PM



Photo 5. Casing gage.

Continental 4-8

API: 05-103-08090

Inspection: 700404709



39.79951, -108.64315, 6252.0ft, 255°
12/22/2020 12:36:13 PM

303-637-0150 www.empactanalytical.com
 202 E 867
 COC 127183
 800 SOUTH MAIN
 BRIGHTON, CO
 80601

Station Name Continental 4-8
 Station No. 93155 Producer 31 Operating
 Sec 8 Township 3S Range 100 W
 Diff 20" Temp Range 150' Tube Size 2.067
 Static 50 # Absolute 11.6 PSIA

EMPACT Analytical Systems Inc.
 303-637-0150

Date	Orifice Plate Size	Meter Test Date	Sample Date
GM 10.12.17	0.875 New	10.12.17	New DP/SP
6.6.18	0.625 New	6.6.18	6.6.18
6.27.19	0.625	6.27.19	6.27.19

39.79958, -108.64328, 6273.1ft, 184°
 12/22/2020 12:37:21 PM