



39.79094, -108.61788, 6371.4ft, 353°
12/22/2020 11:05:23 AM





39.79117, -108.61774, 6405.3ft, 329°
12/22/2020 11:02:42 AM



COLORADO
Oil & Gas Conservation
Commission
Department of Natural Resources

Photo 2. Well.

Continental 1-16

API: 05-103-08037

Inspection: 700404701

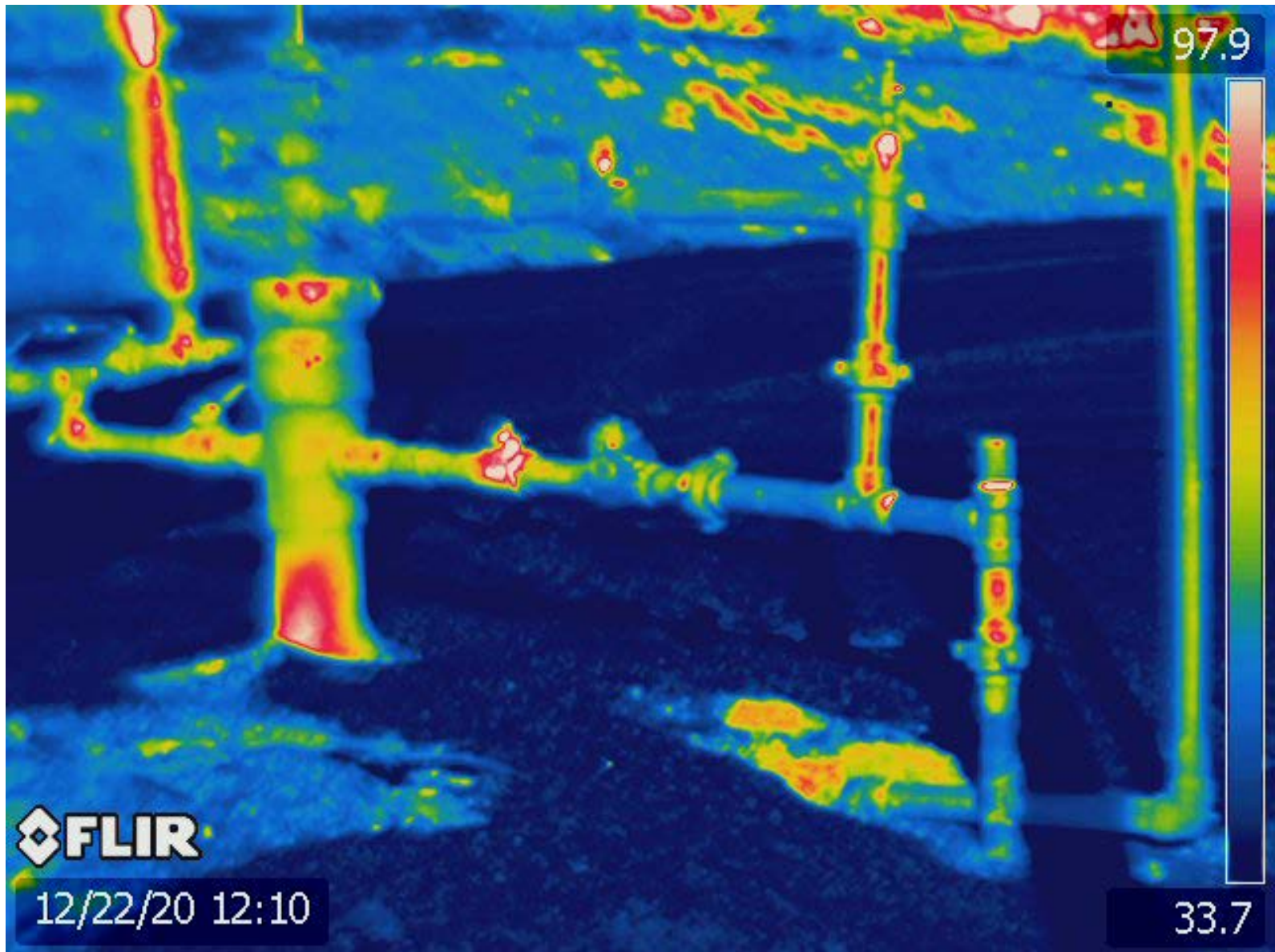

COLORADO
Oil & Gas Conservation
Commission
Department of Natural Resources

Photo 3. Well.

Continental 1-16

API: 05-103-08037

Inspection: 700404701



39.79109, -108.61774, 6366.1ft, 317°
12/22/2020 11:05:01 AM



COLORADO
Oil & Gas Conservation
Commission
Department of Natural Resources

Photo 4. Pump jack & separator.

Continental 1-16

API: 05-103-08037

Inspection: 700404701



39.79132, -108.61759, 6381.5ft, 338°
12/22/2020 11:04:00 AM



COLORADO
Oil & Gas Conservation
Commission
Department of Natural Resources

Photo 5. Tank.

Continental 1-16

API: 05-103-08037

Inspection: 700404701

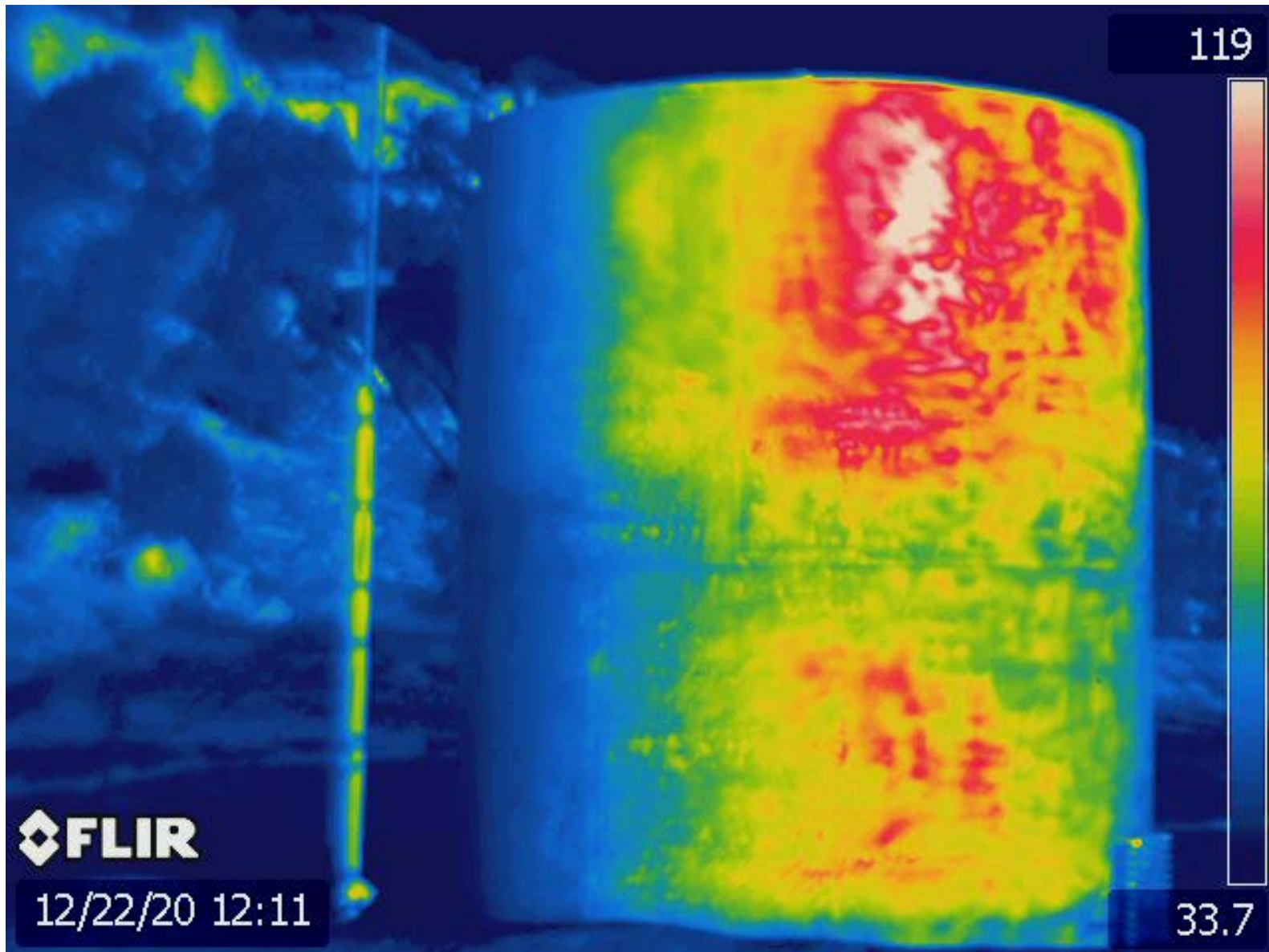



Meter S/N
 202A 231195
 C-Ø127183A

Station No. 93212
 Station Name Continental 1-16
 Producer Fossil Arrow Inc. Windsor
 Sec 16 Township 3S Range 100W
 Diff 0-100" Temp Range 0-150°
 Static 0-500# Absolute 75FA 11.6
 Tube 2.668

Date	Orifice Plate Size	Meter Test Date	Sample Date
3-30-5	0.625	3-30-5	3-30-5
6-20-6	0.625	6-20-6	6-20-6
2-7-8	0.625	2-7-8	2-7-8
10/22/8	0.625	10/22/8	10/22/8
11-18-9	Ne.s. 625	11-18-9	11-18-9
5-25-11	0.625	5-25-11	5-25-11
6-29-12	0.625	6-29-12	6-29-12
6-13-13	0.625	6-13-13	6-13-13
8-12-14	0.625	8-12-14	8-12-14
6-18-15	0.625	6-18-15	6-18-15
6-20-16	0.625	6-20-16	6-20-16
7-5-17	0.625	7-5-17	
6-14-18	0.625	6-14-18	6-14-18
6-13-19	0.375	6-13-19	6-13-19

EMPACT Analytical Systems Inc.
 303-637-0150

39.79103, -108.61792, 6360.1ft, 26°
 12/22/2020 11:05:44 AM