



**COLORADO**  
Oil & Gas Conservation  
Commission  
Department of Natural Resources

**Photo 1. Location.**

**Continental 3-28**

**API: 05-103-08407**

**Inspection: 700404696**





39.75651, -108.62204, 6564.2ft, 293°  
12/22/2020 10:15:04 AM



**COLORADO**  
Oil & Gas Conservation  
Commission  
Department of Natural Resources

**Photo 2. Well.**

**Continental 3-28**

**API: 05-103-08407**

**Inspection: 700404696**



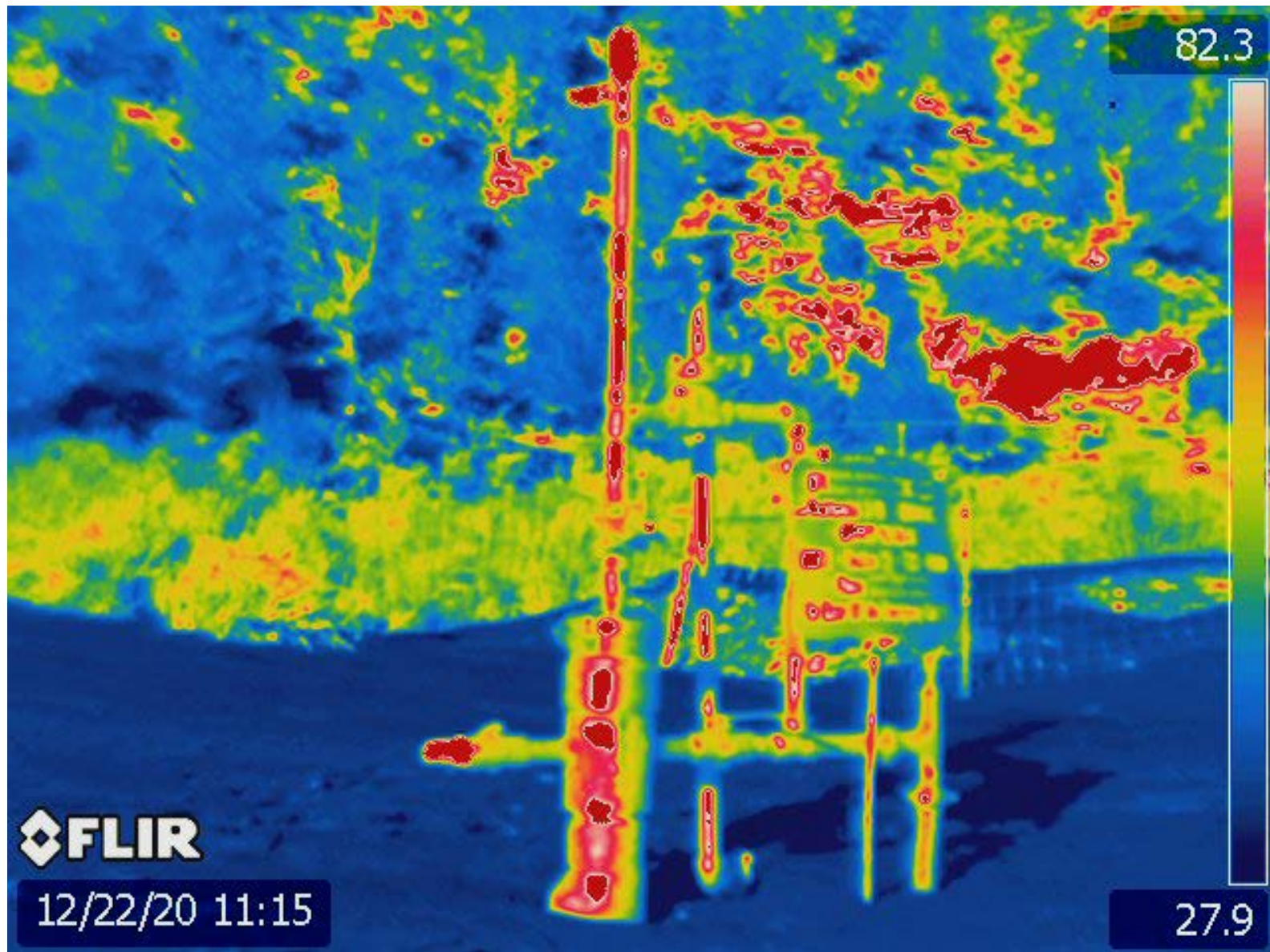

**COLORADO**  
Oil & Gas Conservation  
Commission  
Department of Natural Resources

Photo 3. Well.

Continental 3-28

API: 05-103-08407

Inspection: 700404696





39.75659, -108.62193, 6587.6ft, 335°  
12/22/2020 10:16:21 AM

303-637-0150

www.impactanalytical.com

Station No. 93470  
 Station Name Continental 3-28  
 Producer Windsor Energy  
 Sec 28 Township 48 3S Range 100W  
 Diff 0-100" Temp Range 0-150°  
 Static 0-500" Absolute 11.6 PSIA  
 Tube 2.068

Date	Orifice Plate Size	Meter Test Date	Sample Date
5.19.5	0.250	5.19.5	5.19.5
6.14.6	0.250	6.14.6	6.14.6
10.9.7	0.250	10.9.7	10.9.7
10/22/8	0.250	10/22/8	10/22/8
11.18.9	0.250	11.18.9	11.18.9
5.25.11	0.250	5.25.11	5.25.11
6.6.12	0.250	6.6.12	6.6.12
6.5.13	0.25"	6.5.13	6.5.13
8.12.14	0.250"	8.12.14	8.12.14
6.9.15	0.250"	6.9.15	6.9.15
6.8.16	0.250"	6.8.16	6.8.16
6.8.17	0.250"	6.8.17	6.8.17
6.5.18	0.250"	6.5.18	6.5.18
6.12.19	0.250"	6.12.19	6.12.19

 IMPACT Analytical Systems  
 303-637-0150

39.75667, -108.62192, 6592.0ft, 242°  
 12/22/2020 10:16:47 AM



**COLORADO**  
 Oil & Gas Conservation  
 Commission  
 Department of Natural Resources

Photo 5. Meter calibration card.

Continental 3-28

API: 05-103-08407

Inspection: 700404696