



39.76258, -108.60897, 7033.5ft, 212°
12/22/2020 09:15:04 AM



COLORADO
Oil & Gas Conservation
Commission
Department of Natural Resources

Photo 1. Location.

Terra 1-27X API: 05-103-08682
Inspection: 700404690

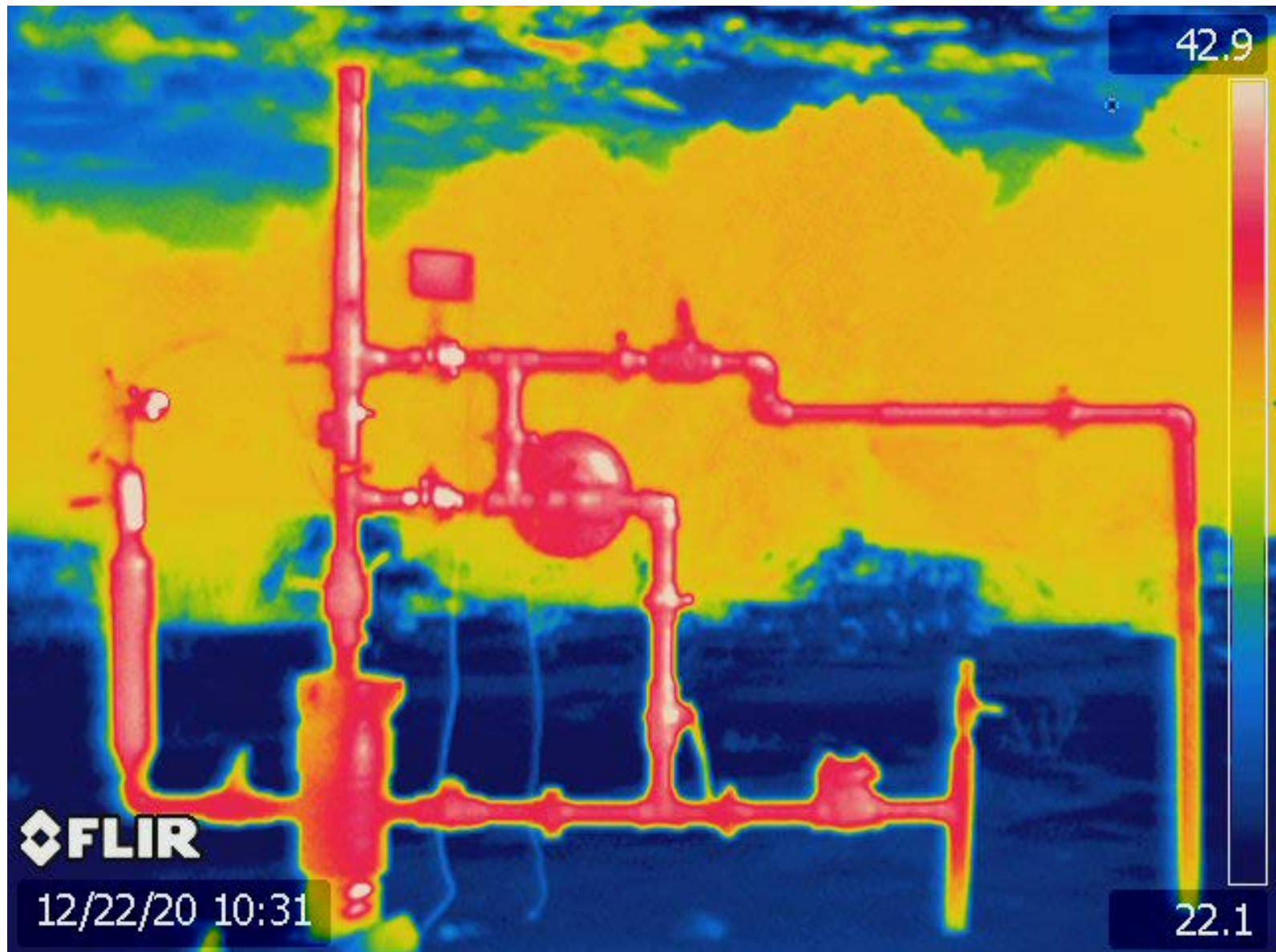

COLORADO
Oil & Gas Conservation
Commission
Department of Natural Resources

Photo 2. FLIR of well.

Terra 1-27X API: 05-103-08682
Inspection: 700404690



39.76216, -108.60897, 7046.8ft, 320°
12/22/2020 09:18:27 AM



COLORADO
Oil & Gas Conservation
Commission
Department of Natural Resources

Photo 3. Meter building, separator, pit.

Terra 1-27X API: 05-103-08682
Inspection: 700404690



39.76272, -108.60903, 7043.5ft, 244°
12/22/2020 09:17:21 AM



COLORADO
Oil & Gas Conservation
Commission
Department of Natural Resources

Photo 4. Well pit.

Terra 1-27X API: 05-103-08682
Inspection: 700404690



[illegible]

39.76219, -108.609, 7046.0ft, 321°
12/22/2020 09:18:52 AM