

Inspection Photos

11/24/2020

Operator: CAERUS PICEANCE LLC - 10456

Location ID: 312508

Mesa County, CO

Aaron Trujillo
NW Reclamation Specialist
COGCC

Inspection Photos
Operator Name: CAERUS PICEANCE LLC - 10456
Location ID: 312508

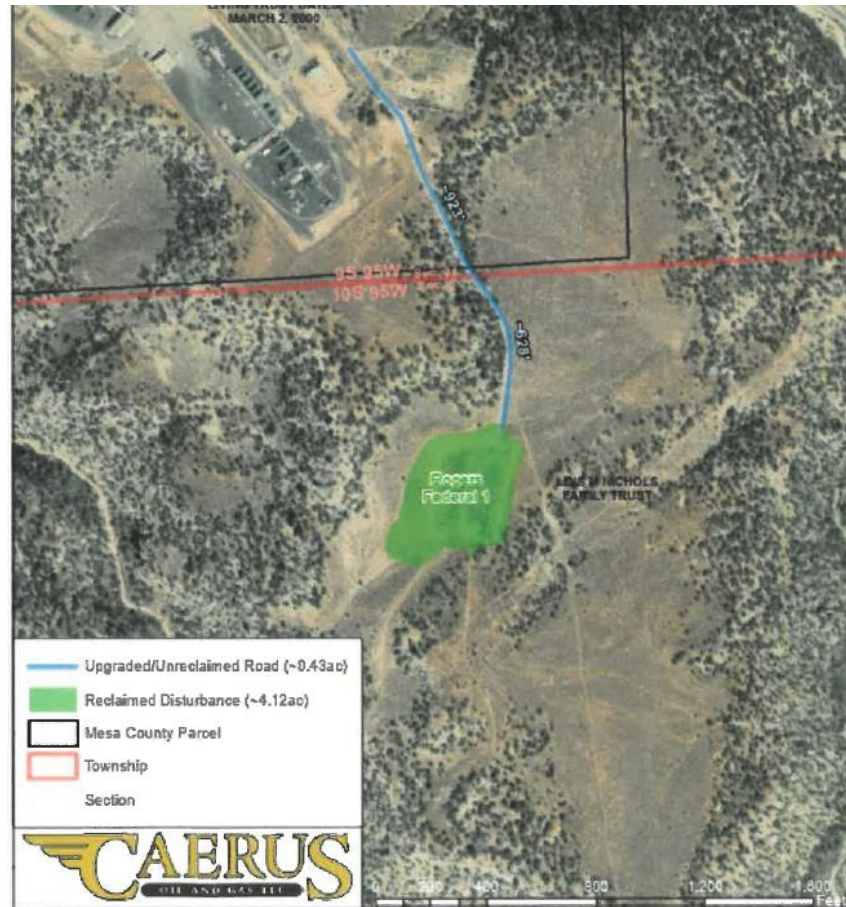

Photo 1: Figure attached to SOVR #402525467 provided by Caerus; Photo shows access road (blue) not to be reclaimed. Access road requires graveling per COAs.



Inspection Photos
Operator Name: CAERUS PICEANCE LLC - 10456
Location ID: 312508



Photo 2: Photo taken from the west of the Plateau Nichols 31-42 Location, facing south. Photo shows access road that leads to the Rogers Federal 1 Location. SOVR #402525467 states access road is graveled. Photo shows only the section of access road leading to the Nichols has been graveled. Gravel required to be installed along access road to the Rogers Federal 1 as indicated within the SOVR.

Inspection Photos

Operator Name: CAERUS PICEANCE LLC - 10456

Location ID: 312508



Photo 3: Photo taken from the access road north of the Location, facing south. See comments under photo 2.



COLORADO
Oil & Gas Conservation
Commission
Department of Natural Resources

Inspection Photos

Operator Name: CAERUS PICEANCE LLC - 10456

Location ID: 312508



Photo 4: Photo taken from the north end of the Location, facing east. Photos 4-7 provide an overview of the Location from east, southeast, southwest to west.



COLORADO
Oil & Gas Conservation
Commission
Department of Natural Resources

Inspection Photos
Operator Name: CAERUS PICEANCE LLC - 10456
Location ID: 312508



Photo 5: See comments under photo 4.



Inspection Photos
Operator Name: CAERUS PICEANCE LLC - 10456
Location ID: 312508



Photo 6: See comments under photo 4.

Inspection Photos
Operator Name: CAERUS PICEANCE LLC - 10456
Location ID: 312508



Photo 7: See comments under photo 4.

Inspection Photos

Operator Name: CAERUS PICEANCE LLC - 10456

Location ID: 312508



Photo 8: Photo taken from the southeastern areas of the Location. Photo shows areas where additional reclamation activities appear to recently have been conducted. Reclamation in process.

Inspection Photos
Operator Name: CAERUS PICEANCE LLC - 10456
Location ID: 312508



Photo 9: Photo taken from the cut slopes on the south end of the Location, facing south. Photo shows vegetation establishment on the cut slopes is not uniform.