

Inspection Photos

11/24/2020

Operator: CAERUS PICEANCE LLC - 10456

Location ID: 312406

Mesa, CO

Aaron Trujillo
NW Reclamation Specialist
COGCC

Inspection Photos
Operator Name: CAERUS PICEANCE LLC - 10456
Location ID: 312406

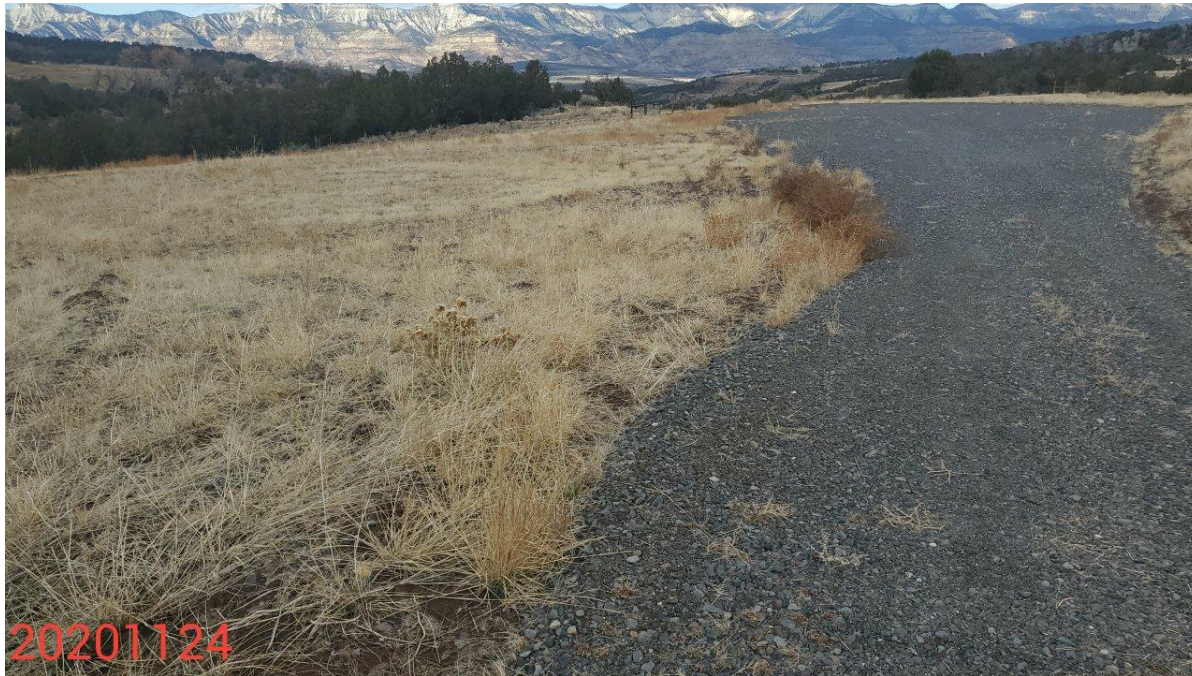

Photo 1: Photo taken from the Location entrance on the south end of the site, facing north. Photo provides an overview of the Location.

Inspection Photos
Operator Name: CAERUS PICEANCE LLC - 10456
Location ID: 312406



Photo 2: Photo taken from the Location entrance on the south end of the site, facing north. Photos provides an overview of the Location.

Inspection Photos
Operator Name: CAERUS PICEANCE LLC - 10456
Location ID: 312406



Photo 3: Photo taken from the western areas of the Location, facing north. Photo shows desirable perennial vegetative establishment appears to be progressing towards final reclamation standards.

Inspection Photos

Operator Name: CAERUS PICEANCE LLC - 10456

Location ID: 312406



Photo 4: Photo taken from the western areas of the Location, facing east. Photo shows desirable perennial vegetative establishment appears to be progressing towards final reclamation standards.



COLORADO
Oil & Gas Conservation
Commission
Department of Natural Resources

Inspection Photos
Operator Name: CAERUS PICEANCE LLC - 10456
Location ID: 312406



Photo 5: Photo shows example of noxious weed rosettes observed on the Location that appear to be viable.

Inspection Photos

Operator Name: CAERUS PICEANCE LLC - 10456

Location ID: 312406



Photo 6: Photo shows dead scotch thistles observed on the Location. Mature plants observed were dead at time of inspection.

Inspection Photos
Operator Name: CAERUS PICEANCE LLC - 10456
Location ID: 312406



Photo 7: Photo taken from the northeastern end of the Location, facing south. Photo provides an overview of the Location.

Inspection Photos
Operator Name: CAERUS PICEANCE LLC - 10456
Location ID: 312406



Photo 8: Photo taken from the northeastern end of the Location, facing west. Photo provides an overview of the Location.

Inspection Photos
Operator Name: CAERUS PICEANCE LLC - 10456
Location ID: 312406



Photo 9: Photo taken from the north end of the Location, facing northeast. Photo shows areas of the "Reclaimed Disturbance" as indicated within figures of the SOVR that remain bare; desirable perennial vegetation was not observed to be establishing in these areas.

Inspection Photos
Operator Name: CAERUS PICEANCE LLC - 10456
Location ID: 312672

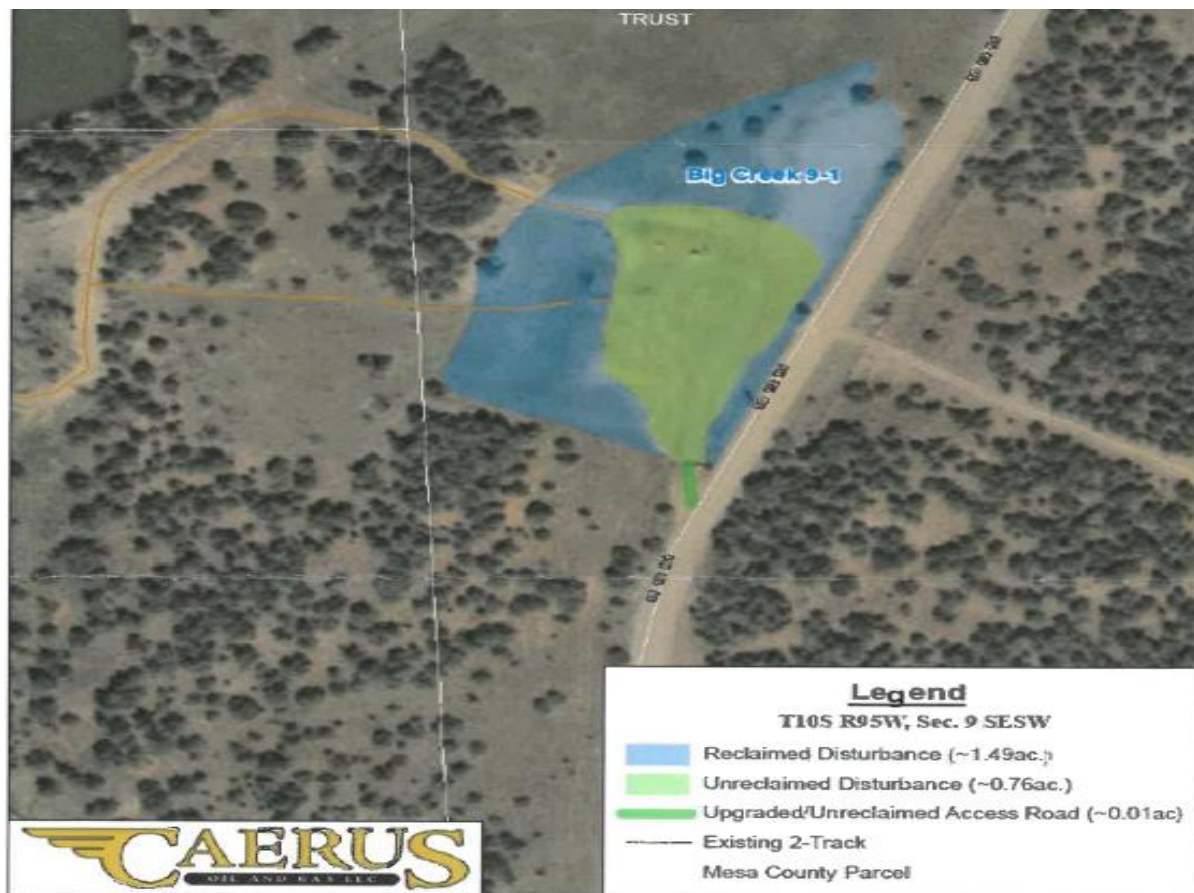

Photo 10: Figure attached to SOVR #402010401 provided by Caerus; Photo shows access road and “turn-around” (green) not to be reclaimed, and the well Location (Blue) that remains subject to COGCC 1000 series requirements.