

# **FREMONT ENVIRONMENTAL INC.**

December 4, 2020

Mr. Jacob Evans  
Noble Energy Inc.  
2115 117<sup>th</sup> Ave,  
Greeley, CO 80634

Subject:       **Groundwater Data Submittal**  
UPRC Federal 27-3F, 6F  
API # 05-123-15369  
SENW Sec 27, T4N, R66W  
Weld County, Colorado  
Fremont Project No. C018-169  
Location # 327961, Remediation # 12102

Dear Mr. Evans:

Enclosed please find a copy of the above referenced Groundwater Data Submittal for the UPRC Federal 27-3F, 6F site in Weld County, Colorado. The enclosed data describes the groundwater quality at the site during the recent quarterly sampling and monitoring event.

Please contact me at (303) 956-8714 if you require any additional information.

Fremont appreciates the opportunity to provide this service.

Sincerely,  
**FREMONT ENVIRONMENTAL INC.**



Paul V. Henehan, P.E.  
Senior Consultant

Enclosure

**TABLE 1**  
**SUMMARY OF GROUND WATER ELEVATION DATA AND CHEMISTRY DATA**  
**NOBLE ENERGY INC.**  
**UPRC FEDERAL 27-3F, 6F, WELD COUNTY, COLORADO**  
**FREMONT PROJECT NO. C018-169**

SAMPLE LOCATION	DATE	BENZENE (µg/L)	TOLUENE (µg/L)	ETHYL BENZENE (µg/L)	TOTAL XYLENES (µg/L)	TOC ELEVATION (feet)	DEPTH TO GROUND WATER (ft)	GROUND WATER ELEVATION (ft)	FREE PRODUCT THICKNESS (ft)
MW-1	11/21/18	<1.0	<1.0	<1.0	<1.0	99.68	8.00	91.68	NP
	02/28/19	<1.0	<1.0	<1.0	<2.0		9.64	90.04	NP
	05/15/19	<1.0	<1.0	<1.0	<2.0	99.47	10.73	88.74	NP
	08/12/19	<1.0	<1.0	<1.0	<2.0		8.25	91.22	NP
	11/05/19	<1.0	<1.0	<1.0	<2.0		7.83	91.64	NP
	02/20/20	<1.0	<1.0	<1.0	<2.0		9.75	89.72	NP
	05/26/20	<1.0	<1.0	<1.0	<2.0		9.53	89.94	NP
	08/11/20	22	<1.0	<1.0	<2.0		11.49	87.98	NP
	11/04/20	1600	<1.0	<1.0	95		10.63	88.84	NP
MW-2	11/21/18	<1.0	<1.0	<1.0	<1.0	100.00	8.24	91.76	NP
	02/28/19	<1.0	<1.0	<1.0	<2.0		9.84	90.16	NP
	05/15/19	<1.0	<1.0	<1.0	<2.0	99.80	10.93	88.87	NP
	08/12/19	<1.0	<1.0	<1.0	<2.0		8.53	91.27	NP
	11/05/19	<1.0	<1.0	<1.0	12		8.08	91.72	NP
	02/20/20	<1.0	<1.0	<1.0	<2.0		9.96	89.84	NP
	05/26/20	<1.0	<1.0	<1.0	<2.0		9.75	90.05	NP
	08/11/20	1.9	<1.0	<1.0	3.4		11.58	88.22	NP
	11/04/20	470	5.8	<1.0	93		10.85	88.95	NP
MW-3	11/21/18	210	1100	100	1500	99.77	8.10	91.67	NP
	02/28/19	460	290	100	2600		10.21	89.56	NP
	05/15/19	360	300	92	1900	100.00	11.30	88.70	NP
	08/12/19	340	41	63	820		10.97	89.03	NP
	11/05/19	430	79	120	1500		8.40	91.60	NP
	02/20/20	190	12	48	440		10.32	89.68	NP
	05/26/20	66	<1.0	32	290		9.77	90.23	NP
	08/11/20	39	15	9.8	100		11.72	88.28	NP
	11/04/20	37	1.9	8.8	150		10.83	89.17	NP
MW-4	11/21/18	<1.0	<1.0	<1.0	<1.0	99.68	8.03	91.65	NP

SAMPLE LOCATION	DATE	BENZENE (µg/L)	TOLUENE (µg/L)	ETHYL BENZENE (µg/L)	TOTAL XYLENES (µg/L)	TOC ELEVATION (feet)	DEPTH TO GROUND WATER (ft)	GROUND WATER ELEVATION (ft)	FREE PRODUCT THICKNESS (ft)
MW-4	02/28/19	<1.0	<1.0	<1.0	<2.0	99.50	9.63	90.05	NP
	05/15/19	<1.0	<1.0	<1.0	<2.0		10.72	88.78	NP
	08/12/19	<1.0	<1.0	<1.0	<2.0		8.24	91.26	NP
	11/05/19	<1.0	<1.0	<1.0	<2.0		7.85	91.65	NP
	02/20/20	<1.0	<1.0	<1.0	<2.0		9.75	89.75	NP
	05/26/20	<1.0	<1.0	<1.0	<2.0		9.53	89.97	NP
	08/11/20	<1.0	<1.0	<1.0	<2.0		11.31	88.19	NP
	11/04/20	<1.0	<1.0	<1.0	<2.0		10.63	88.87	NP
MW-5	11/21/18	<1.0	<1.0	<1.0	<1.0	99.75	8.18	91.57	NP
	02/28/19	<1.0	<1.0	<1.0	3.0	99.54	9.82	89.93	NP
	05/15/19	<1.0	<1.0	<1.0	<2.0		10.91	88.63	NP
	08/12/19	<1.0	<1.0	<1.0	<2.0		8.37	91.17	NP
	11/05/19	<1.0	<1.0	<1.0	<2.0		7.99	91.55	NP
	02/20/20	<1.0	<1.0	<1.0	<2.0		9.94	89.60	NP
	05/26/20	<1.0	<1.0	<1.0	<2.0		9.71	89.83	NP
	08/11/20	<1.0	<1.0	<1.0	<2.0		12.56	86.98	NP
	11/04/20	<1.0	<1.0	<1.0	<2.0		10.80	88.74	NP
Table 910-1 Limits		5	560	700	1,400				

Bold face values exceed the COGCC limits

NP - No Free Product

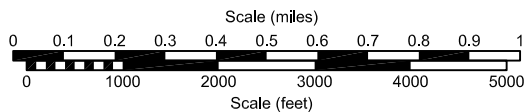
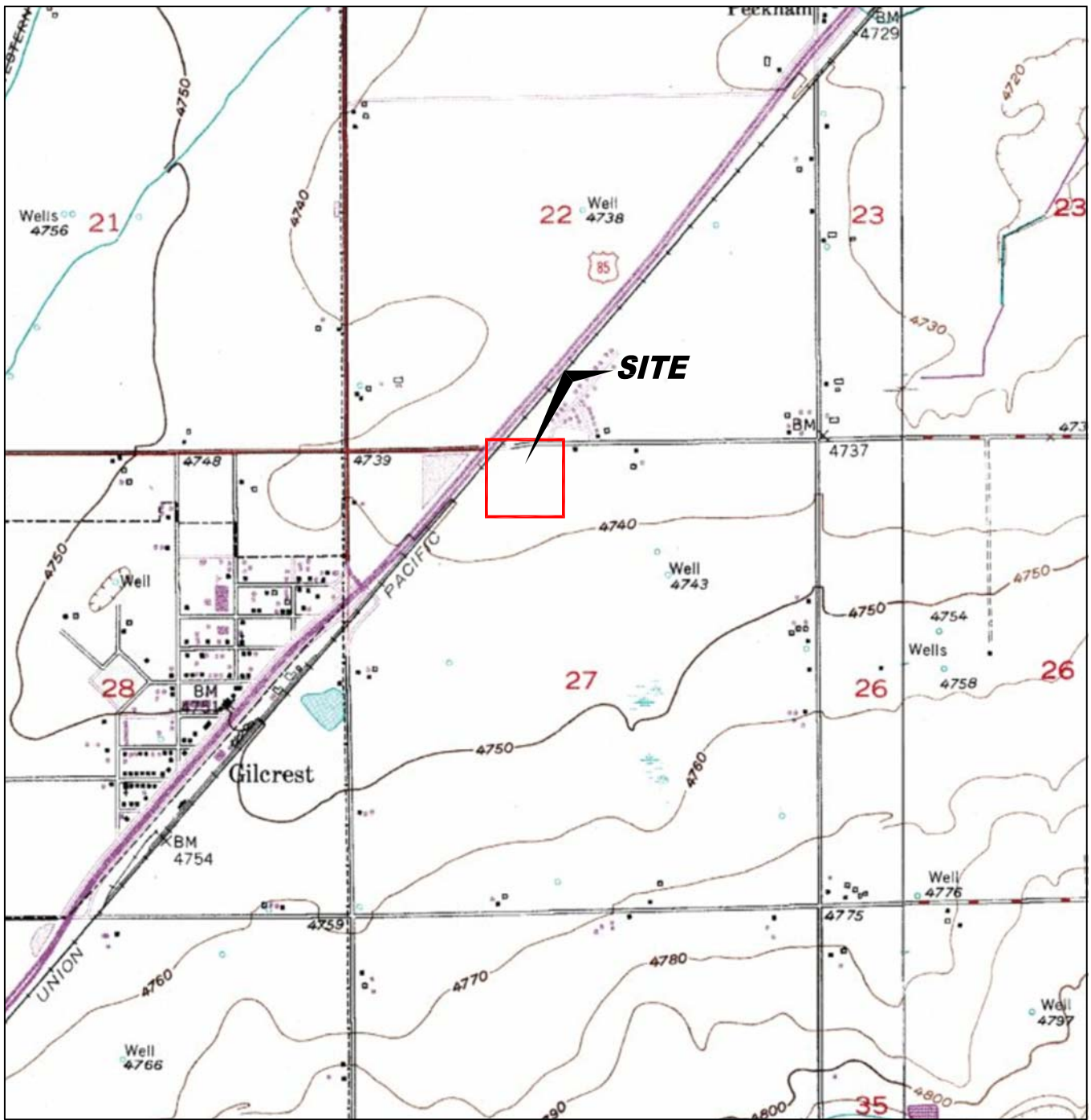

USGS 7.5 MINUTE SERIES (TOPOGRAPHIC)

Figure 1  
SITE LOCATION MAP







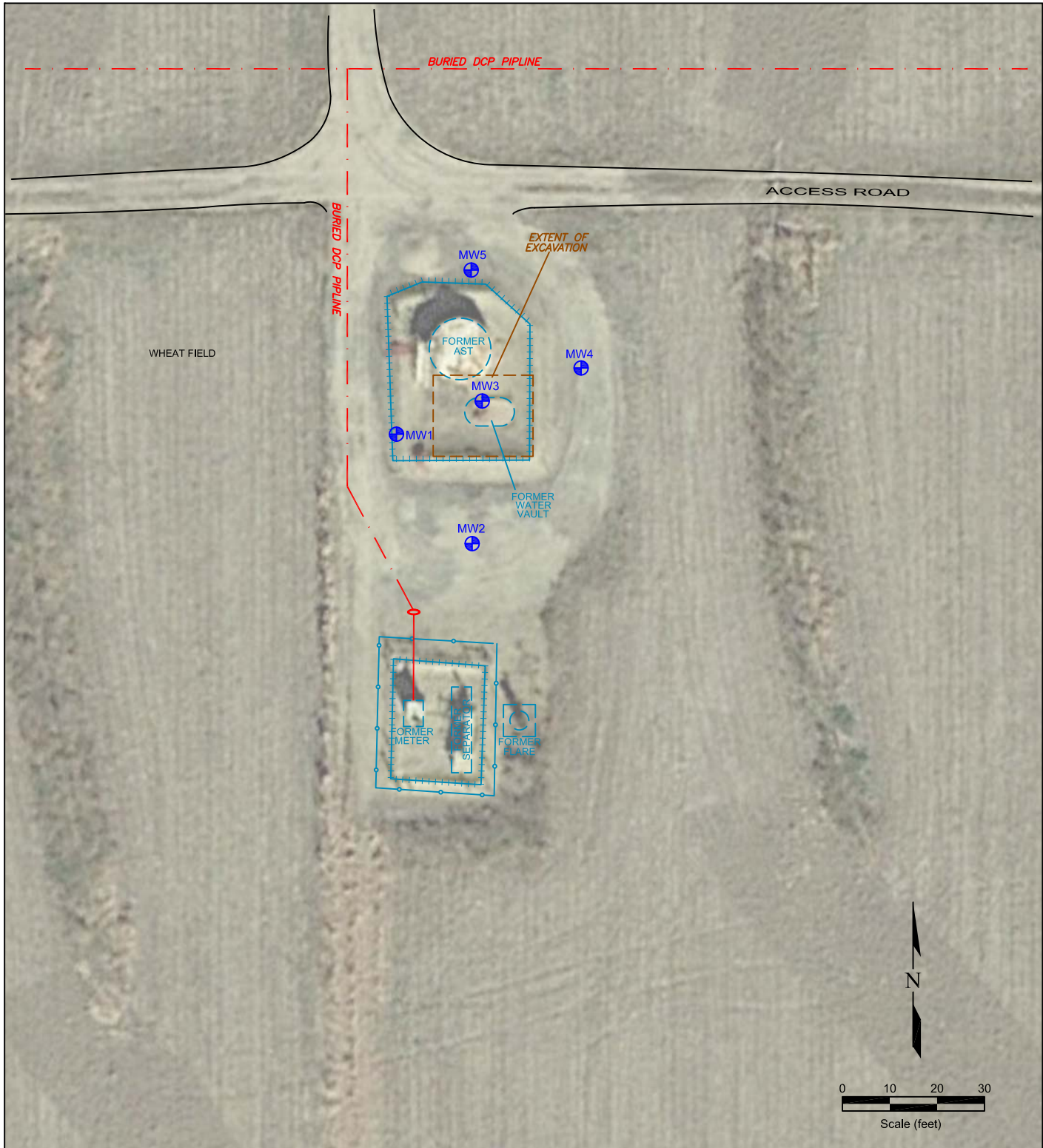

**NOBLE UPRC FEDERAL 27-3F, 6F**  
NENW Section 27, T4N R66W  
Weld County, Colorado

Project No. <b>CO18-169</b>	Prepared by	Drawn by <b>TA</b>
Date <b>11/24/20</b>	Reviewed by <b>EB</b>	Filename <b>18169T</b>





**LEGEND**

-  MONITORING WELL
-  ABOVE GROUND STORAGE TANK
-  FORMER FACILITY
-  CONTAINMENT WALL
-  LIMITS OF EXCAVATION
-  CONTAINMENT BERM
-  FENCE LINE
-  DCP PIPELINE

**Figure 2  
SITE MAP**

**NOBLE UPRC FEDERAL 27-3F, 6F**  
 NENW Section 27, T4N R66W  
 Weld County, Colorado

Project No. <b>CO18-169</b>	Prepared by	Drawn by <b>TA</b>
Date <b>11/24/20</b>	Reviewed by <b>EB</b>	Filename <b>18169Q</b>



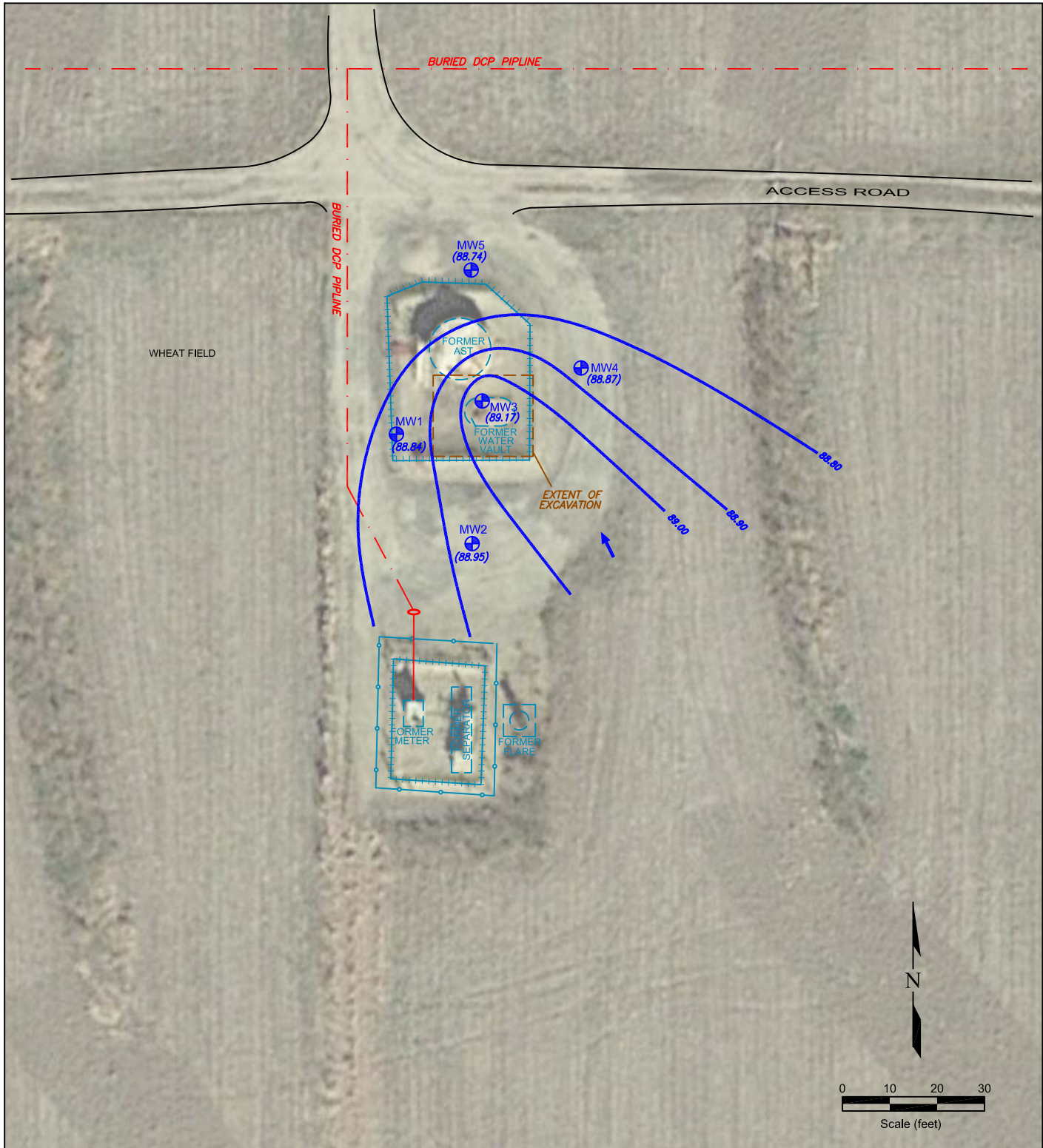

**LEGEND**











-  MONITORING WELL
-  ABOVE GROUND STORAGE TANK
-  FORMER FACILITY
-  CONTAINMENT WALL
-  LIMITS OF EXCAVATION
-  CONTAINMENT BERM
-  FENCE LINE
-  DCP PIPELINE
-  GROUND WATER ELEVATION (feet above mean sea level)
-  WATER TABLE CONTOUR (feet above mean sea level)
-  INFERRED GROUND WATER FLOW DIRECTION

Figure 3  
**INFERRED GROUNDWATER CONTOUR MAP**  
 November 4, 2020

**NOBLE UPRC FEDERAL 27-3F, 6F**  
 NENW Section 27, T4N R66W  
 Weld County, Colorado

Project No. <b>CO18-169</b>	Prepared by	Drawn by <b>TA</b>
Date <b>11/24/20</b>	Reviewed by <b>EB</b>	Filename <b>18169Q</b>



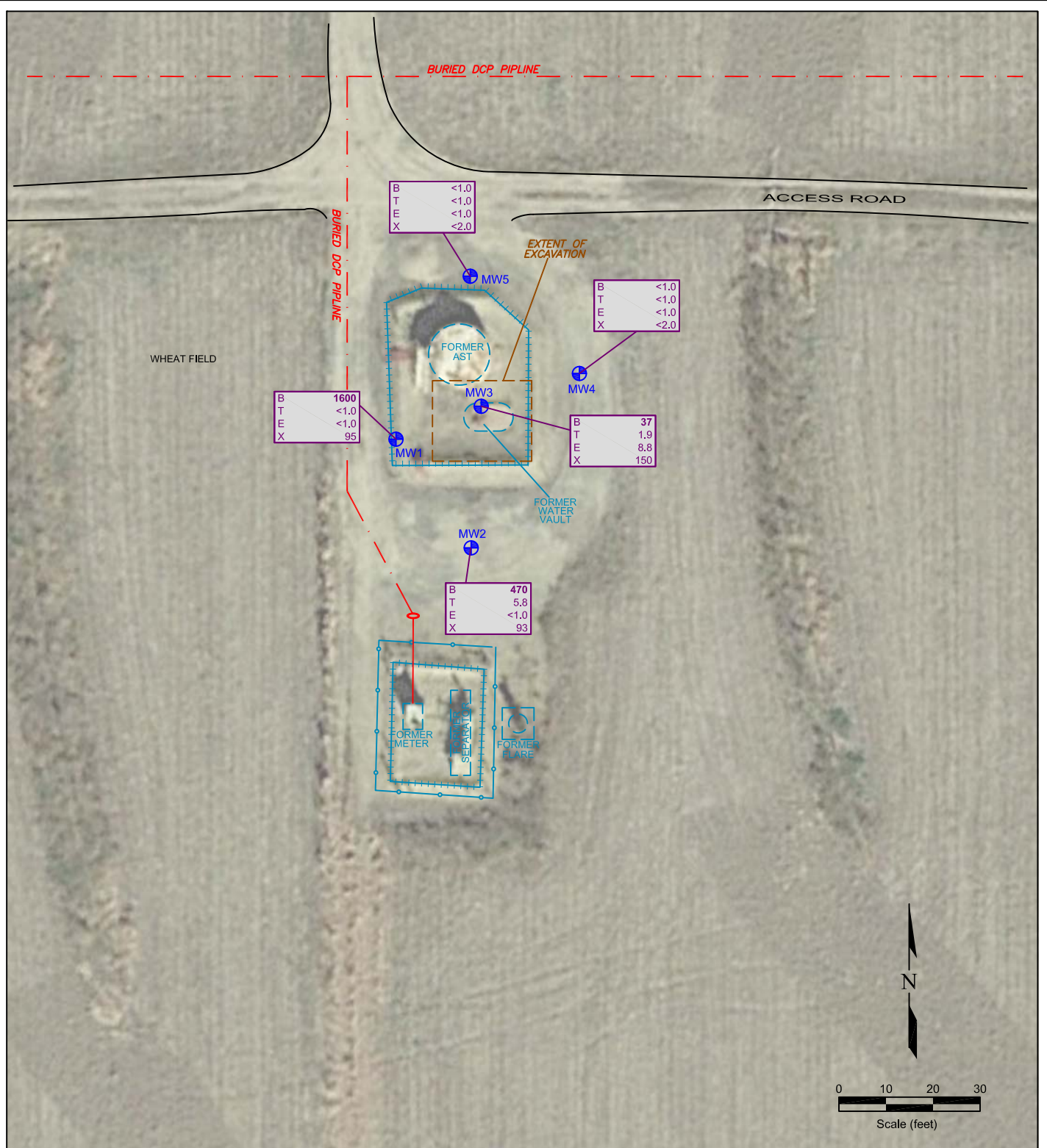

**LEGEND**

- MONITORING WELL
- ABOVE GROUND STORAGE TANK
- FORMER FACILITY
- CONTAINMENT WALL
- LIMITS OF EXCAVATION
- CONTAINMENT BERM
- FENCE LINE
- DCP PIPELINE

B	<1.0	BENZENE (ug/L)
T	<1.0	TOLUENE (ug/L)
E	<1.0	ETHYLBENZENE (ug/L)
X	<2.0	TOTAL XYLENES (ug/L)

Figure 4  
**GROUNDWATER CHEMISTRY MAP**  
 November 4, 2020









**NOBLE UPRC FEDERAL 27-3F, 6F**  
 NENW Section 27, T4N R66W  
 Weld County, Colorado

Project No. <b>CO18-169</b>	Prepared by	Drawn by <b>TA</b>
Date <b>11/24/20</b>	Reviewed by <b>EB</b>	Filename <b>18169Q</b>





**LEGEND**

-  MONITORING WELL
-  ABOVE GROUND STORAGE TANK
-  FORMER FACILITY
-  CONTAINMENT WALL
-  LIMITS OF EXCAVATION
-  CONTAINMENT BERM
-  FENCE LINE
-  DCP PIPELINE

 THICKNESS OF BENZENE (ug/L)

 BENZENE ISOCONCENTRATION (ug/L)  
Inferred in part from historical data

Figure 5  
**BENZENE ISO-CONCENTRATION MAP**  
 November 4, 2020

**NOBLE UPRC FEDERAL 27-3F, 6F**  
 NENW Section 27, T4N R66W  
 Weld County, Colorado

Project No. <b>CO18-169</b>	Prepared by	Drawn by <b>TA</b>	
Date <b>12/4/20</b>	Reviewed by <b>EB</b>	Filename <b>18169Q</b>	

# Summit Scientific

---

4653 Table Mountain Drive, Golden, Colorado 80403

303.277.9310

November 11, 2020

Paul Henchan  
Fremont Environmental  
PO Box 1289  
Wellington, CO 80549

RE: Noble - UPRC Federal 27-3F, 6F

Work Order #2011051

Enclosed are the results of analyses for samples received by Summit Scientific on 11/04/20 16:11. If you have any questions concerning this report, please feel free to contact me.

Sincerely,

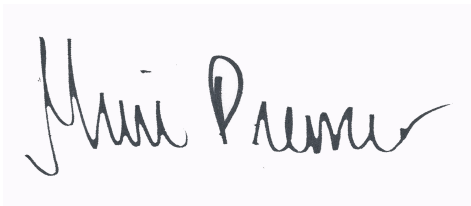
A handwritten signature in black ink that reads "Muri Premer". The signature is written in a cursive style with a large, stylized initial "M".

Muri Premer For Paul Shrewsbury  
President



Fremont Environmental  
PO Box 1289  
Wellington CO, 80549

Project: Noble - UPRC Federal 27-3F, 6F

Project Number: [none]  
Project Manager: Paul Henchan

**Reported:**  
11/11/20 12:37

**ANALYTICAL REPORT FOR SAMPLES**

Sample ID	Laboratory ID	Matrix	Date Sampled	Date Received
MW-1	2011051-01	Water	11/04/20 00:00	11/04/20 16:11
MW-2	2011051-02	Water	11/04/20 00:00	11/04/20 16:11
MW-3	2011051-03	Water	11/04/20 00:00	11/04/20 16:11
MW-4	2011051-04	Water	11/04/20 00:00	11/04/20 16:11
MW-5	2011051-05	Water	11/04/20 00:00	11/04/20 16:11

Summit Scientific

*The results in this report apply to the samples analyzed in accordance with the chain of custody document. This analytical report must be reproduced in its entirety.*

# Summit Scientific

S<sub>2</sub>

741 Corporate Circle, Suite J ♦ Golden, Colorado 80401  
303-277-9310 ♦ 303-374-5933

Client: FREMONT ENV. Project Manager: Paul H.  
 Address: \_\_\_\_\_ E-Mail: \_\_\_\_\_  
 City/State/Zip: \_\_\_\_\_ Bill To: Jacob  
 Phone: \_\_\_\_\_ Fax: \_\_\_\_\_ Project Name: Noble - UPRC Federal 27-3F, 6F  
 Sampler Name: ES Project Number: \_\_\_\_\_

ID	Sample Description	Date Sampled	Time Sampled	# of containers	Preservative				Matrix				Analysis Requested						Special Instructions				
					HCl	HNO <sub>3</sub>	None	Other (Specify)	Groundwater	Soil	Air-Canister #	Other (Specify)											
1	MW-1	11/4/20		2			X		X				X	BTEX									
2	MW-2																						
3	MW-3																						
4	MW-4																						
5	MW-5																						
6																							
7																							
8																							
9																							
10																							

Relinquished by: <u>Ethan Black</u>	Date/Time: <u>11/4/20 1600</u>	Received by: <u>[Signature]</u>	Date/Time: <u>11/04/2020 1600</u>	Turn Around Time (Check)	Notes:
Relinquished by: _____	Date/Time: _____	Received by: _____	Date/Time: _____	Same Day _____ 72 hours _____	
Relinquished by: _____	Date/Time: _____	Received by: _____	Date/Time: _____	24 hours _____ Standard <input checked="" type="checkbox"/>	
				48 hours _____	
				Sample Integrity: _____	
				Temperature Upon Receipt: <u>5.7</u>	
				Intact: <input checked="" type="checkbox"/> Yes <input type="checkbox"/> No	

**Sample Receipt Checklist**

S2 Work Order \_\_\_\_\_

Client: Framont Environmental Client Project ID: Nbdc-UPRC-Federal 27-3F, 6F

Shipped Via: H.D./P.U./FedEx/UPS/USPS/Other \_\_\_\_\_ Airbill #: \_\_\_\_\_

Matrix (check all that apply):  Air  Soil/Solid  Water  Other: \_\_\_\_\_ (Describe)

Temp (°C)	<u>5.1</u>
-----------	------------

Thermometer ID: 61857155-K

	Yes	No	N/A	Comments (if any)
If samples require cooling, was the temperature at 4°C +/- 2°C <sup>(1)</sup> ? NOTE: If samples are delivered the same day of sampling, this requirement is met provided that there is evidence that cooling has begun.	<input checked="" type="checkbox"/>	<input type="checkbox"/>	<input type="checkbox"/>	
Were all samples received intact <sup>(1)</sup> ?	<input checked="" type="checkbox"/>	<input type="checkbox"/>	<input type="checkbox"/>	
Was adequate sample volume provided <sup>(1)</sup> ?	<input checked="" type="checkbox"/>	<input type="checkbox"/>	<input type="checkbox"/>	
If custody seals are present, are they intact <sup>(1)</sup> ?	<input type="checkbox"/>	<input type="checkbox"/>	<input checked="" type="checkbox"/>	
Are samples with holding times due within 48 hours sample due within 48 hours present?	<input type="checkbox"/>	<input checked="" type="checkbox"/>	<input type="checkbox"/>	
Is a chain-of-custody (COC) form present and filled out completely <sup>(1)</sup> ?	<input checked="" type="checkbox"/>	<input type="checkbox"/>	<input type="checkbox"/>	
Does the COC agree with the number and type of sample bottles received <sup>(1)</sup> ?	<input checked="" type="checkbox"/>	<input type="checkbox"/>	<input type="checkbox"/>	
Do the sample IDs on the bottle labels match the COC <sup>(1)</sup> ?	<input checked="" type="checkbox"/>	<input type="checkbox"/>	<input type="checkbox"/>	
Is the COC properly relinquished by the client w/ date and time recorded <sup>(1)</sup> ?	<input checked="" type="checkbox"/>	<input type="checkbox"/>	<input type="checkbox"/>	
For volatiles in water – is there headspace present? <b>If yes, contact client and note in narrative.</b>	<input type="checkbox"/>	<input checked="" type="checkbox"/>	<input type="checkbox"/>	
Are samples preserved that require preservation <b>(excluding cooling)</b> <sup>(1)</sup> ? Note the type of preservative in the Comments column – HCl, H2SO4, NaOH, HNO3, ect	<input type="checkbox"/>	<input type="checkbox"/>	<input checked="" type="checkbox"/>	
If samples are acid preserved for metals, is the pH ≤ 2 <sup>(1)</sup> ? Record the pH in Comments.	<input type="checkbox"/>	<input type="checkbox"/>	<input checked="" type="checkbox"/>	
If dissolved metals are requested, were samples field filtered?	<input type="checkbox"/>	<input type="checkbox"/>	<input checked="" type="checkbox"/>	

Additional Comments (if any):

<sup>(1)</sup> If NO, then contact the client before proceeding with analysis and note in case narrative.

TS  
Custodian Printed Name or Initials

[Signature]  
Signature of Custodian

11/04/2020  
Date/Time



Fremont Environmental  
 PO Box 1289  
 Wellington CO, 80549

Project: Noble - UPRC Federal 27-3F, 6F

Project Number: [none]  
 Project Manager: Paul Henchan

**Reported:**  
 11/11/20 12:37

**MW-1**  
**2011051-01 (Water)**

**Summit Scientific**

**Volatile Organic Compounds by EPA Method 8260B**

Date Sampled: **11/04/20 00:00**

Analyte	Result	Reporting Limit	Units	Dilution	Batch	Prepared	Analyzed	Method	Notes
<b>Benzene</b>	<b>1600</b>	100	ug/l	100	BDK0069	11/05/20	11/06/20	EPA 8260B	
Toluene	ND	1.0	"	1	"	"	"	"	
Ethylbenzene	ND	1.0	"	"	"	"	"	"	
<b>Xylenes (total)</b>	<b>95</b>	2.0	"	"	"	"	"	"	

Date Sampled: **11/04/20 00:00**

Analyte	Result	Reporting Limit	Units	Dilution	Batch	Prepared	Analyzed	Method	Notes
Surrogate: 1,2-Dichloroethane-d4		134 %	23-173		"	"	"	"	
Surrogate: Toluene-d8		88.2 %	20-170		"	"	"	"	
Surrogate: 4-Bromofluorobenzene		91.1 %	21-167		"	"	"	"	

Summit Scientific

*The results in this report apply to the samples analyzed in accordance with the chain of custody document. This analytical report must be reproduced in its entirety.*



Fremont Environmental  
 PO Box 1289  
 Wellington CO, 80549

Project: Noble - UPRC Federal 27-3F, 6F

Project Number: [none]  
 Project Manager: Paul Henchan

**Reported:**  
 11/11/20 12:37

**MW-2**  
**2011051-02 (Water)**

**Summit Scientific**

**Volatile Organic Compounds by EPA Method 8260B**

Date Sampled: **11/04/20 00:00**

Analyte	Result	Reporting Limit	Units	Dilution	Batch	Prepared	Analyzed	Method	Notes
<b>Benzene</b>	<b>470</b>	100	ug/l	100	BDK0069	11/05/20	11/06/20	EPA 8260B	
<b>Toluene</b>	<b>5.8</b>	1.0	"	1	"	"	"	"	
Ethylbenzene	ND	1.0	"	"	"	"	"	"	
<b>Xylenes (total)</b>	<b>93</b>	2.0	"	"	"	"	"	"	

Date Sampled: **11/04/20 00:00**

Analyte	Result	Reporting Limit	Units	Dilution	Batch	Prepared	Analyzed	Method	Notes
Surrogate: 1,2-Dichloroethane-d4		112 %	23-173		"	"	"	"	
Surrogate: Toluene-d8		84.9 %	20-170		"	"	"	"	
Surrogate: 4-Bromofluorobenzene		87.8 %	21-167		"	"	"	"	

Summit Scientific

*The results in this report apply to the samples analyzed in accordance with the chain of custody document. This analytical report must be reproduced in its entirety.*



Fremont Environmental  
 PO Box 1289  
 Wellington CO, 80549

Project: Noble - UPRC Federal 27-3F, 6F

Project Number: [none]  
 Project Manager: Paul Henchan

**Reported:**  
 11/11/20 12:37

**MW-3**  
**2011051-03 (Water)**

**Summit Scientific**

**Volatile Organic Compounds by EPA Method 8260B**

Date Sampled: **11/04/20 00:00**

Analyte	Result	Reporting Limit	Units	Dilution	Batch	Prepared	Analyzed	Method	Notes
<b>Benzene</b>	<b>37</b>	1.0	ug/l	1	BDK0069	11/05/20	11/06/20	EPA 8260B	
<b>Toluene</b>	<b>1.9</b>	1.0	"	"	"	"	"	"	
<b>Ethylbenzene</b>	<b>8.8</b>	1.0	"	"	"	"	"	"	
<b>Xylenes (total)</b>	<b>150</b>	2.0	"	"	"	"	"	"	

Date Sampled: **11/04/20 00:00**

Analyte	Result	Reporting Limit	Units	Dilution	Batch	Prepared	Analyzed	Method	Notes
Surrogate: 1,2-Dichloroethane-d4		112 %	23-173		"	"	"	"	
Surrogate: Toluene-d8		87.1 %	20-170		"	"	"	"	
Surrogate: 4-Bromofluorobenzene		91.7 %	21-167		"	"	"	"	

Summit Scientific

*The results in this report apply to the samples analyzed in accordance with the chain of custody document. This analytical report must be reproduced in its entirety.*



Fremont Environmental  
 PO Box 1289  
 Wellington CO, 80549

Project: Noble - UPRC Federal 27-3F, 6F

Project Number: [none]  
 Project Manager: Paul Henchan

**Reported:**  
 11/11/20 12:37

**MW-4**  
**2011051-04 (Water)**

**Summit Scientific**

**Volatile Organic Compounds by EPA Method 8260B**

Date Sampled: **11/04/20 00:00**

Analyte	Result	Reporting		Units	Dilution	Batch	Prepared	Analyzed	Method	Notes
		Limit								
Benzene	ND	1.0		ug/l	1	BDK0069	11/05/20	11/06/20	EPA 8260B	
Toluene	ND	1.0		"	"	"	"	"	"	
Ethylbenzene	ND	1.0		"	"	"	"	"	"	
Xylenes (total)	ND	2.0		"	"	"	"	"	"	

Date Sampled: **11/04/20 00:00**

Analyte	Result	Reporting		Units	Dilution	Batch	Prepared	Analyzed	Method	Notes
		Limit								
Surrogate: 1,2-Dichloroethane-d4		109 %		23-173		"	"	"	"	
Surrogate: Toluene-d8		86.3 %		20-170		"	"	"	"	
Surrogate: 4-Bromofluorobenzene		83.8 %		21-167		"	"	"	"	

Summit Scientific

*The results in this report apply to the samples analyzed in accordance with the chain of custody document. This analytical report must be reproduced in its entirety.*



Fremont Environmental  
 PO Box 1289  
 Wellington CO, 80549

Project: Noble - UPRC Federal 27-3F, 6F

Project Number: [none]  
 Project Manager: Paul Henchan

**Reported:**  
 11/11/20 12:37

**MW-5**  
**2011051-05 (Water)**

**Summit Scientific**

**Volatile Organic Compounds by EPA Method 8260B**

Date Sampled: **11/04/20 00:00**

Analyte	Result	Reporting		Units	Dilution	Batch	Prepared	Analyzed	Method	Notes
		Limit								
Benzene	ND	1.0		ug/l	1	BDK0069	11/05/20	11/06/20	EPA 8260B	
Toluene	ND	1.0		"	"	"	"	"	"	
Ethylbenzene	ND	1.0		"	"	"	"	"	"	
Xylenes (total)	ND	2.0		"	"	"	"	"	"	

Date Sampled: **11/04/20 00:00**

Analyte	Result	Reporting		Units	Dilution	Batch	Prepared	Analyzed	Method	Notes
		Limit								
Surrogate: 1,2-Dichloroethane-d4		114 %		23-173		"	"	"	"	
Surrogate: Toluene-d8		89.0 %		20-170		"	"	"	"	
Surrogate: 4-Bromofluorobenzene		83.3 %		21-167		"	"	"	"	

Summit Scientific

*The results in this report apply to the samples analyzed in accordance with the chain of custody document. This analytical report must be reproduced in its entirety.*



Fremont Environmental  
 PO Box 1289  
 Wellington CO, 80549

Project: Noble - UPRC Federal 27-3F, 6F

Project Number: [none]  
 Project Manager: Paul Henchan

**Reported:**  
 11/11/20 12:37

**Volatile Organic Compounds by EPA Method 8260B - Quality Control**

**Summit Scientific**

Analyte	Reporting			Spike	Source	%REC		RPD		Notes
	Result	Limit	Units	Level	Result	%REC	Limits	RPD	Limit	

**Batch BDK0069 - EPA 5030 Water MS**

**Blank (BDK0069-BLK1)**

Prepared: 11/05/20 Analyzed: 11/06/20

Benzene	ND	1.0	ug/l							
Toluene	ND	1.0	"							
Ethylbenzene	ND	1.0	"							
Xylenes (total)	ND	2.0	"							
Surrogate: 1,2-Dichloroethane-d4	14.9		"	13.3		112	23-173			
Surrogate: Toluene-d8	11.6		"	13.3		86.9	20-170			
Surrogate: 4-Bromofluorobenzene	11.1		"	13.3		83.2	21-167			

**LCS (BDK0069-BS1)**

Prepared: 11/05/20 Analyzed: 11/06/20

Benzene	22.8	1.0	ug/l	33.3		68.3	51-132			
Toluene	24.5	1.0	"	33.3		73.6	51-138			
Ethylbenzene	36.6	1.0	"	33.3		110	58-146			
m,p-Xylene	75.5	2.0	"	66.7		113	57-144			
o-Xylene	37.9	1.0	"	33.3		114	53-146			
Surrogate: 1,2-Dichloroethane-d4	14.8		"	13.3		111	23-173			
Surrogate: Toluene-d8	11.6		"	13.3		86.8	20-170			
Surrogate: 4-Bromofluorobenzene	11.5		"	13.3		86.6	21-167			

**Matrix Spike (BDK0069-MS1)**

Source: 2011056-02

Prepared: 11/05/20 Analyzed: 11/06/20

Benzene	23.1	1.0	ug/l	33.3	ND	69.2	34-141			
Toluene	23.5	1.0	"	33.3	ND	70.6	27-151			
Ethylbenzene	36.0	1.0	"	33.3	ND	108	29-160			
m,p-Xylene	74.4	2.0	"	66.7	ND	112	20-166			
o-Xylene	37.6	1.0	"	33.3	ND	113	33-159			
Surrogate: 1,2-Dichloroethane-d4	14.8		"	13.3		111	23-173			
Surrogate: Toluene-d8	11.3		"	13.3		84.9	20-170			
Surrogate: 4-Bromofluorobenzene	11.0		"	13.3		82.7	21-167			

Summit Scientific

The results in this report apply to the samples analyzed in accordance with the chain of custody document. This analytical report must be reproduced in its entirety.



Fremont Environmental  
 PO Box 1289  
 Wellington CO, 80549

Project: Noble - UPRC Federal 27-3F, 6F

Project Number: [none]  
 Project Manager: Paul Henchan

**Reported:**  
 11/11/20 12:37

**Volatile Organic Compounds by EPA Method 8260B - Quality Control**

**Summit Scientific**

Analyte	Result	Reporting		Spike Level	Source Result	%REC		RPD		Notes
		Limit	Units			Limit	RPD	Limit	RPD	

**Batch BDK0069 - EPA 5030 Water MS**

Matrix Spike Dup (BDK0069-MSD1)	Source: 2011056-02			Prepared: 11/05/20 Analyzed: 11/06/20					
Benzene	23.4	1.0	ug/l	33.3	ND	70.3	34-141	1.59	30
Toluene	24.4	1.0	"	33.3	ND	73.2	27-151	3.63	30
Ethylbenzene	37.2	1.0	"	33.3	ND	112	29-160	3.22	30
m,p-Xylene	76.2	2.0	"	66.7	ND	114	20-166	2.43	30
o-Xylene	38.5	1.0	"	33.3	ND	116	33-159	2.52	30
Surrogate: 1,2-Dichloroethane-d4	15.9		"	13.3		119	23-173		
Surrogate: Toluene-d8	11.5		"	13.3		86.3	20-170		
Surrogate: 4-Bromofluorobenzene	11.6		"	13.3		86.6	21-167		

Summit Scientific

*The results in this report apply to the samples analyzed in accordance with the chain of custody document. This analytical report must be reproduced in its entirety.*



Fremont Environmental  
PO Box 1289  
Wellington CO, 80549

Project: Noble - UPRC Federal 27-3F, 6F

Project Number: [none]  
Project Manager: Paul Henchan

**Reported:**  
11/11/20 12:37

### Notes and Definitions

DET Analyte DETECTED  
ND Analyte NOT DETECTED at or above the reporting limit  
NR Not Reported  
dry Sample results reported on a dry weight basis  
RPD Relative Percent Difference