

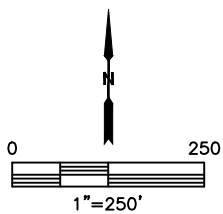

LOCATION DRAWING

SEVENTY HOLES J-5

SECTION: 5
TOWNSHIP: 4N
RANGE: 62W
6TH. P.M.
WELD COUNTY, CO

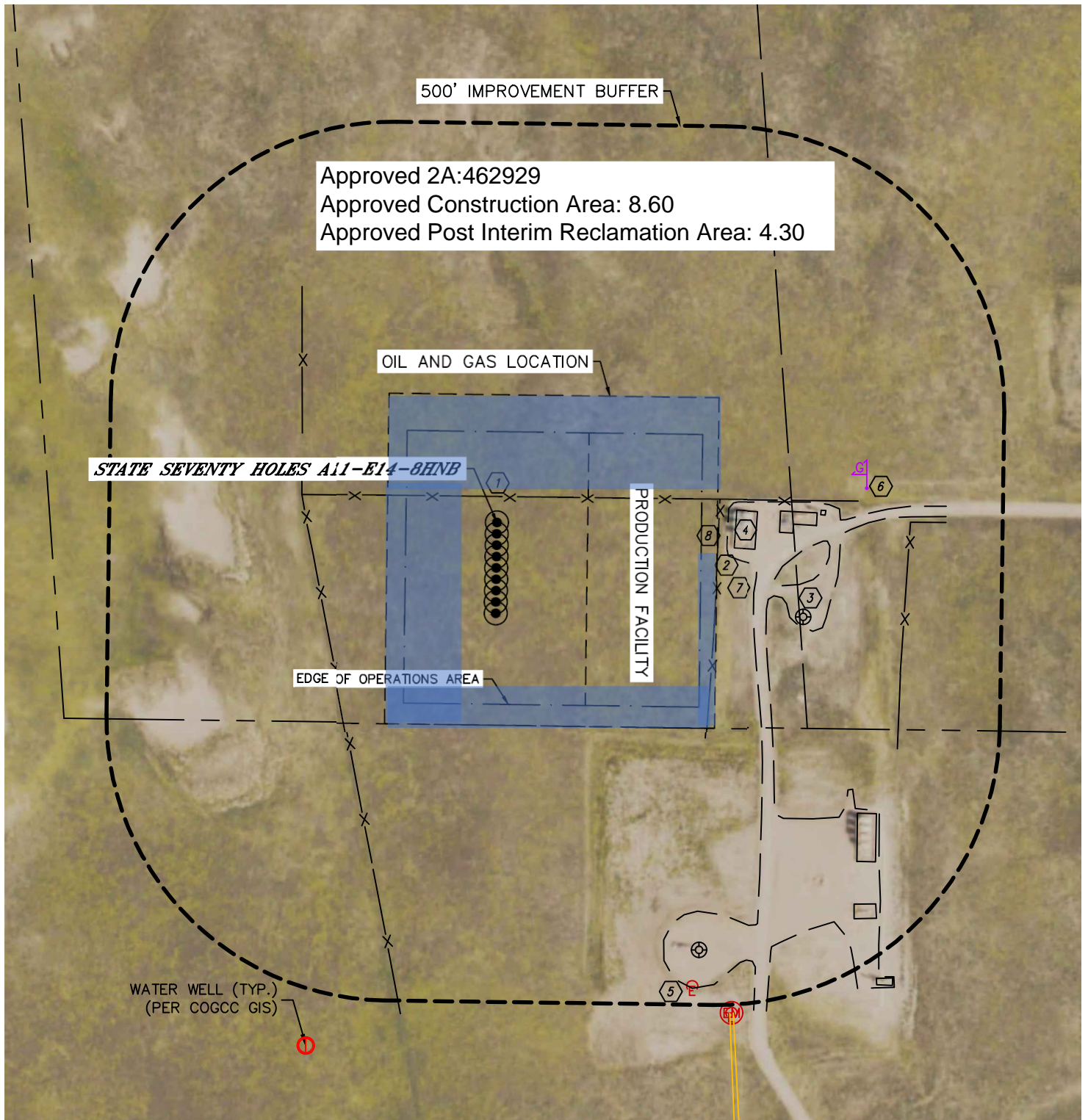



Lat40°, Inc. 6250 W. 10th Street, Unit 2, Greeley, CO 970-515-5294

LOCATION DRAWING

SEVENTY HOLES J-5

SECTION: 5
TOWNSHIP: 4N
RANGE: 62W
6TH. P.M.
WELD COUNTY, CO

IMPROVEMENTS:

(MEASURED FROM THE PROPOSED STATE SEVENTY HOLES A11-E14-8HNB WELL LOCATION)

- ① NO BUILDING UNITS WITHIN 500' IMPROVEMENT BUFFER
- ② NO BUILDINGS WITHIN 500' IMPROVEMENT BUFFER
- ③ FENCE 46' N, 331' SW, 381' NW, 390' & 730' SE
- ④ GRAVEL/ ROAD 406', 499', 781' & 1051' SE
- ⑤ EXISTING WELL HEAD 567' & 837' SE
- ⑥ EXISTING PRODUCTION EQUIPMENT 420', 500', 820' & 925' SE, 573' NE (BCE)
- ⑦ ELECTRIC SERVICE 891' SE
- ⑧ GAS MARKER 657' NE
- ⑨ BARROW DITCH 466', 499', 617' & 899' SE
- ⑩ DITCH 405' & 419' SE