

Project: Garfield County, CO
 Site: Sec 17, T7S, R93W
 Well: RU 31-17
 Wellbore: Wellbore #1
 Design: Plan 4
 Latitude: 39.450027
 Longitude: -107.795861
 Ground Level: 7861.40
 KB=24' @ 7885.40usft (H&P #318)

PROJECT DETAILS: Garfield County, CO	
Geodetic System: US State Plane 1983	
Datum: North American Datum 1983	
Ellipsoid: GRS 1980	
Zone: Colorado Central Zone	
System Datum: Mean Sea Level	

REFERENCE INFORMATION	
Co-ordinate (N/E) Reference: Well RU 31-17, True North	
Vertical (TVD) Reference: KB=24' @ 7885.40usft (H&P #318)	
Section (VS) Reference: Slot - (0.00N, 0.00E)	
Measured Depth Reference: KB=24' @ 7885.40usft (H&P #318)	
Calculation Method: Minimum Curvature	

WELL DETAILS: RU 31-17					
7861.40					
+N/-S	+E/-W	Northing	Easting	Latitude	Longitude
0.00	0.00	1596993.41	2351752.77	39.450027	-107.795861

WELLBORE TARGET DETAILS (MAP CO-ORDINATES AND LAT/LONG)								
Name	TVD	+N/-S	+E/-W	Northing	Easting	Latitude	Longitude	Shape
31-17 VP	6288.00	1131.00	181.62	1598119.46	2351962.91	39.453132	-107.795218	Point
31-17 PBHL	9988.00	1131.00	181.62	1598119.46	2351962.91	39.453132	-107.795218	Circle (Radius: 50.00)

ANNOTATIONS								
MD	Inc	Azi	TVD	+N/-S	+E/-W	VSec	Departure	Annotation
185.00	0.00	0.00	185.00	0.00	0.00	0.00	0.00	Build 3.5°/100'
518.47	11.67	9.12	516.17	33.42	5.37	33.85	33.85	EOB @ 11.67° Inc / 9.12° Azm
5623.12	11.67	9.12	5515.28	1053.02	169.10	1066.51	1066.51	Drop 1.5°/100'
6401.22	0.00	0.00	6288.00	1131.00	181.62	1145.49	1145.49	EOD @ Vertical
10101.22	0.00	0.00	9988.00	1131.00	181.62	1145.49	1145.49	TD @ 10101.22' MD / 9988.00' TVD

FORMATION TOP DETAILS			
TVDPath	MDPath	Formation	
0.00	0.00	U. Wasatch	
3813.00	3884.91	Wasatch G	
3863.00	3935.96	M. Wasatch	
5813.00	5924.98	L. Wasatch	
6288.00	6401.22	Ohio Creek	
6938.00	7051.22	U. Mesaverde	
7893.00	8006.22	Top Gas	
9118.00	9231.22	Cameo	
9838.00	9951.22	Rollins	

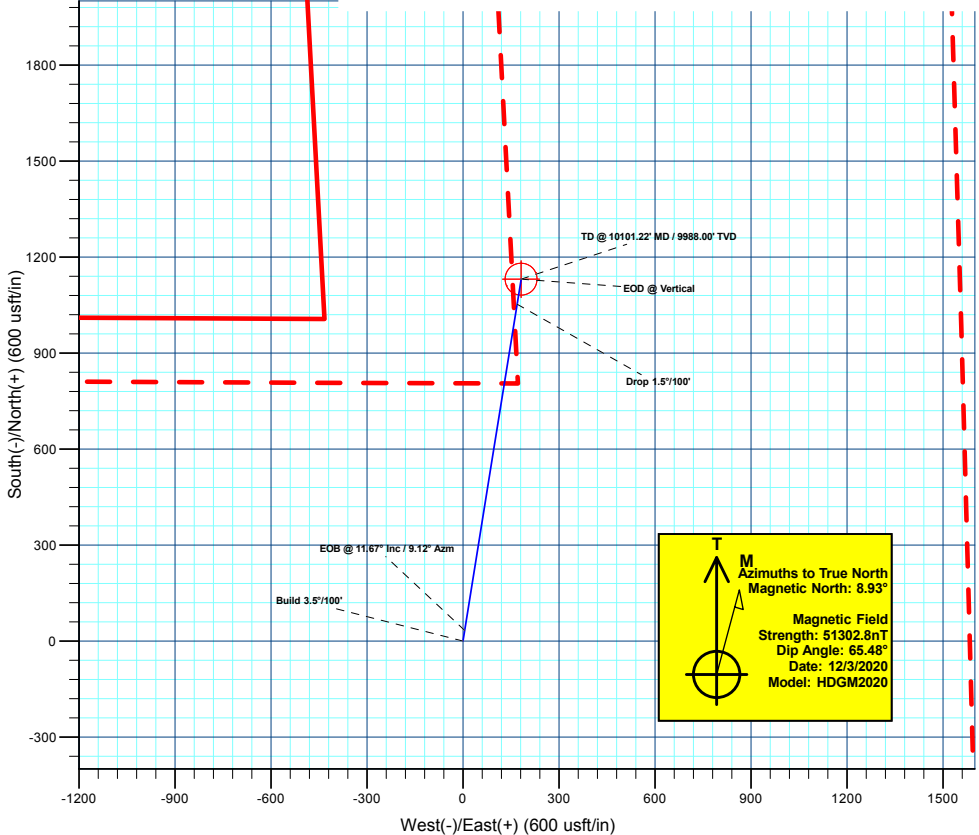
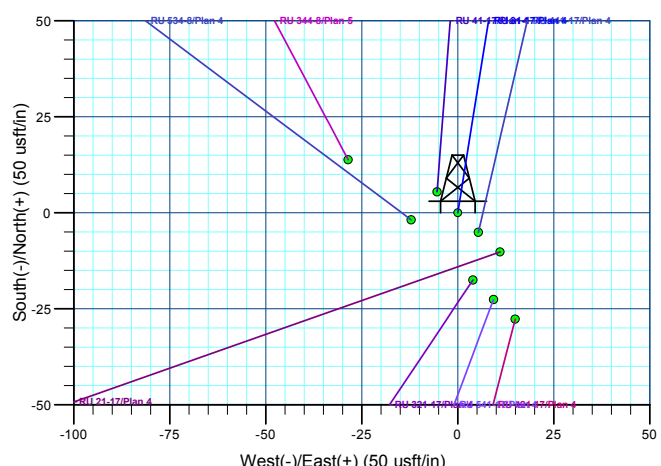
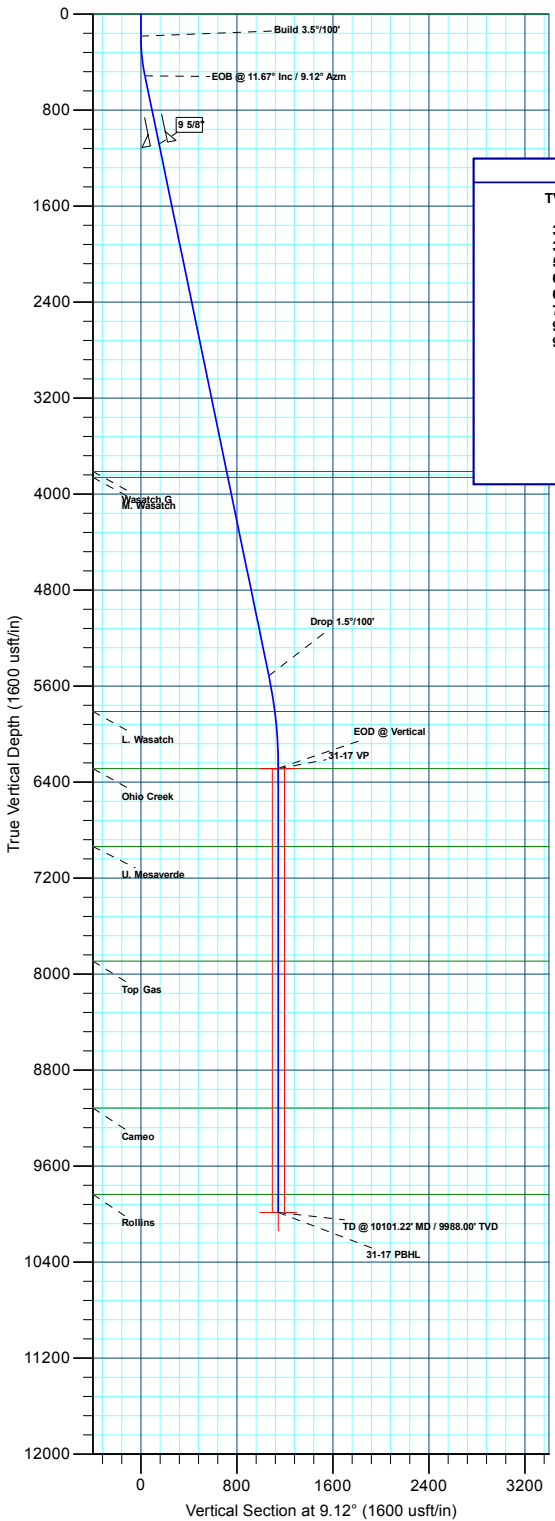

Azimuths to True North
 Magnetic North: 8.93°
 Magnetic Field
 Strength: 51302.8nT
 Dip Angle: 65.48°
 Date: 12/3/2020
 Model: HDGM2020



Project: Garfield County, CO
Site: Sec 17, T7S, R93W
Well: RU 31-17
Wellbore: Wellbore #1
Design: Plan 4
Latitude: 39.450027
Longitude: -107.795861
Ground Level: 7861.40
KB=24' @ 7885.40usft (H&P #318)

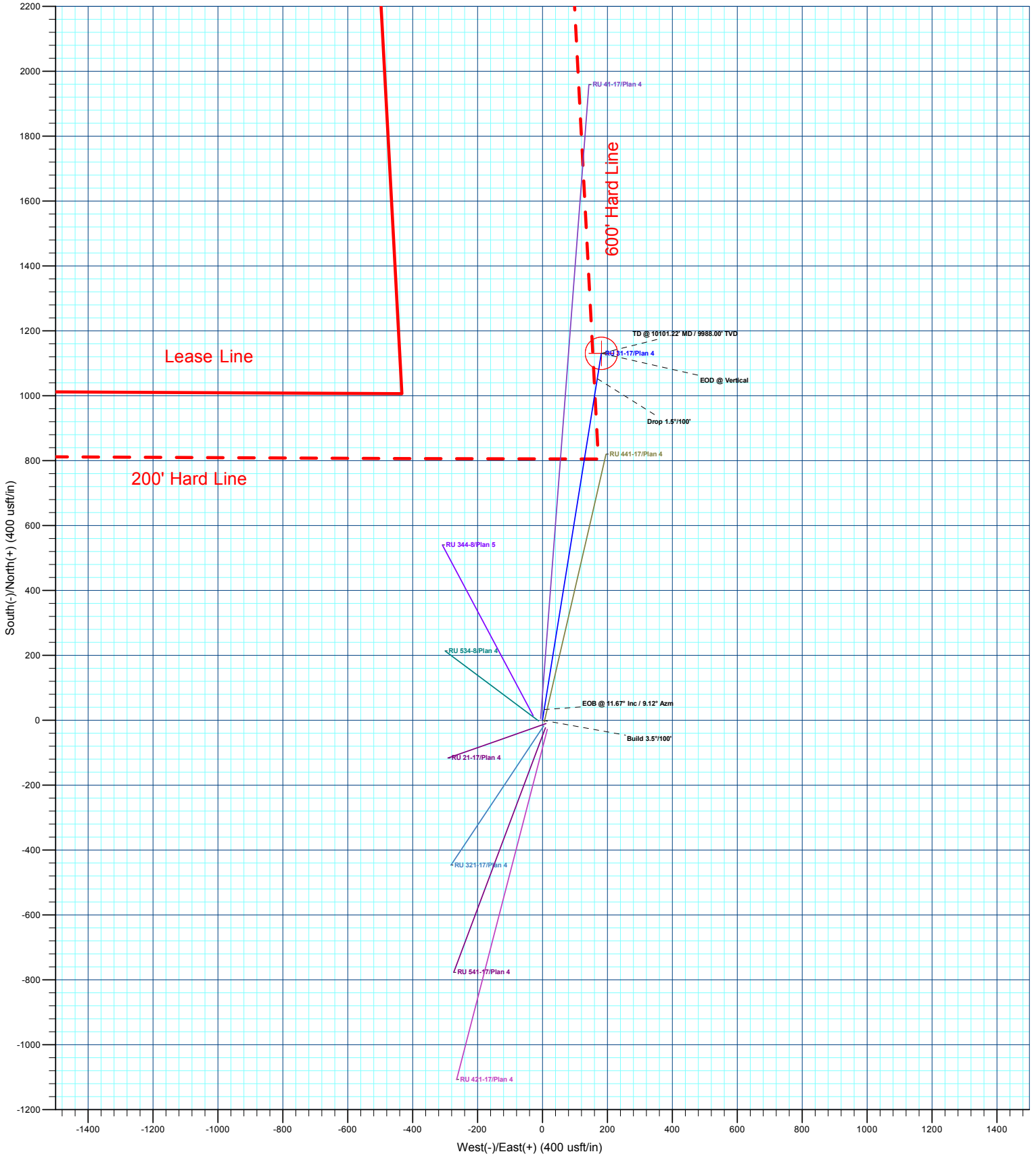

Plan: Plan 4 (RU 31-17/Wellbore #1)
Created By: Chase Chambers Date: 10:20, December 11 2020



Terra Energy Partners, LLP

**Garfield County, CO
Sec 17, T7S, R93W
RU 31-17**

Wellbore #1

Plan: Plan 4

QES Well Planning Report

11 December, 2020



Database:	EDM 5000.1 Single User Db	Local Co-ordinate Reference:	Well RU 31-17
Company:	Terra Energy Partners, LLP	TVD Reference:	KB=24' @ 7885.40usft (H&P #318)
Project:	Garfield County, CO	MD Reference:	KB=24' @ 7885.40usft (H&P #318)
Site:	Sec 17, T7S, R93W	North Reference:	True
Well:	RU 31-17	Survey Calculation Method:	Minimum Curvature
Wellbore:	Wellbore #1		
Design:	Plan 4		

Project	Garfield County, CO		
Map System:	US State Plane 1983	System Datum:	Mean Sea Level
Geo Datum:	North American Datum 1983		
Map Zone:	Colorado Central Zone		

Site	Sec 17, T7S, R93W				
Site Position:		Northing:	1,596,982.95 usft	Latitude:	39.449999
From:	Lat/Long	Easting:	2,351,763.53 usft	Longitude:	-107.795822
Position Uncertainty:	0.00 usft	Slot Radius:	13-3/16 "	Grid Convergence:	-1.45 °

Well	RU 31-17					
Well Position	+N/-S	10.19 usft	Northing:	1,596,993.41 usft	Latitude:	39.450027
	+E/-W	-11.01 usft	Easting:	2,351,752.77 usft	Longitude:	-107.795861
Position Uncertainty		0.00 usft	Wellhead Elevation:		Ground Level:	7,861.40 usft

Wellbore	Wellbore #1				
Magnetics	Model Name	Sample Date	Declination (°)	Dip Angle (°)	Field Strength (nT)
	HDGM2020	12/3/2020	8.93	65.48	51,302.80000000

Design	Plan 4				
Audit Notes:					
Version:	Phase:	PLAN	Tie On Depth:	0.00	
Vertical Section:	Depth From (TVD) (usft)	+N/-S (usft)	+E/-W (usft)	Direction (°)	
	0.00	0.00	0.00	9.12	

Plan Sections										
Measured Depth (usft)	Inclination (°)	Azimuth (°)	Vertical Depth (usft)	+N/-S (usft)	+E/-W (usft)	Dogleg Rate (°/100usft)	Build Rate (°/100usft)	Turn Rate (°/100usft)	TFO (°)	Target
0.00	0.00	0.00	0.00	0.00	0.00	0.00	0.00	0.00	0.00	
185.00	0.00	0.00	185.00	0.00	0.00	0.00	0.00	0.00	0.00	
518.47	11.67	9.12	516.17	33.42	5.37	3.50	3.50	0.00	9.12	
5,623.12	11.67	9.12	5,515.28	1,053.02	169.10	0.00	0.00	0.00	0.00	
6,401.22	0.00	0.00	6,288.00	1,131.00	181.62	1.50	-1.50	0.00	180.00	31-17 VP
10,101.22	0.00	0.00	9,988.00	1,131.00	181.62	0.00	0.00	0.00	0.00	31-17 PBHL

Database:	EDM 5000.1 Single User Db	Local Co-ordinate Reference:	Well RU 31-17
Company:	Terra Energy Partners, LLP	TVD Reference:	KB=24' @ 7885.40usft (H&P #318)
Project:	Garfield County, CO	MD Reference:	KB=24' @ 7885.40usft (H&P #318)
Site:	Sec 17, T7S, R93W	North Reference:	True
Well:	RU 31-17	Survey Calculation Method:	Minimum Curvature
Wellbore:	Wellbore #1		
Design:	Plan 4		

Planned Survey										
Measured Depth (usft)	Inclination (°)	Azimuth (°)	Vertical Depth (usft)	+N/-S (usft)	+E/-W (usft)	Vertical Section (usft)	Dogleg Rate (°/100usft)	Build Rate (°/100usft)	Turn Rate (°/100usft)	
U. Wasatch										
0.00	0.00	0.00	0.00	0.00	0.00	0.00	0.00	0.00	0.00	0.00
100.00	0.00	0.00	100.00	0.00	0.00	0.00	0.00	0.00	0.00	0.00
Build 3.5°/100'										
185.00	0.00	0.00	185.00	0.00	0.00	0.00	0.00	0.00	0.00	0.00
200.00	0.53	9.12	200.00	0.07	0.01	0.07	3.50	3.50	0.00	0.00
300.00	4.03	9.12	299.91	3.99	0.64	4.04	3.50	3.50	0.00	0.00
400.00	7.53	9.12	399.38	13.92	2.24	14.10	3.50	3.50	0.00	0.00
500.00	11.03	9.12	498.06	29.83	4.79	30.21	3.50	3.50	0.00	0.00
EOB @ 11.67° Inc / 9.12° Azm										
518.47	11.67	9.12	516.17	33.42	5.37	33.85	3.50	3.50	0.00	0.00
600.00	11.67	9.12	596.01	49.70	7.98	50.34	0.00	0.00	0.00	0.00
700.00	11.67	9.12	693.95	69.68	11.19	70.57	0.00	0.00	0.00	0.00
800.00	11.67	9.12	791.88	89.65	14.40	90.80	0.00	0.00	0.00	0.00
900.00	11.67	9.12	889.81	109.63	17.60	111.03	0.00	0.00	0.00	0.00
1,000.00	11.67	9.12	987.74	129.60	20.81	131.26	0.00	0.00	0.00	0.00
9 5/8"										
1,100.00	11.67	9.12	1,085.67	149.57	24.02	151.49	0.00	0.00	0.00	0.00
1,200.00	11.67	9.12	1,183.61	169.55	27.23	171.72	0.00	0.00	0.00	0.00
1,300.00	11.67	9.12	1,281.54	189.52	30.43	191.95	0.00	0.00	0.00	0.00
1,400.00	11.67	9.12	1,379.47	209.50	33.64	212.18	0.00	0.00	0.00	0.00
1,500.00	11.67	9.12	1,477.40	229.47	36.85	232.41	0.00	0.00	0.00	0.00
1,600.00	11.67	9.12	1,575.34	249.44	40.06	252.64	0.00	0.00	0.00	0.00
1,700.00	11.67	9.12	1,673.27	269.42	43.26	272.87	0.00	0.00	0.00	0.00
1,800.00	11.67	9.12	1,771.20	289.39	46.47	293.10	0.00	0.00	0.00	0.00
1,900.00	11.67	9.12	1,869.13	309.37	49.68	313.33	0.00	0.00	0.00	0.00
2,000.00	11.67	9.12	1,967.07	329.34	52.89	333.56	0.00	0.00	0.00	0.00
2,100.00	11.67	9.12	2,065.00	349.31	56.09	353.79	0.00	0.00	0.00	0.00
2,200.00	11.67	9.12	2,162.93	369.29	59.30	374.02	0.00	0.00	0.00	0.00
2,300.00	11.67	9.12	2,260.86	389.26	62.51	394.25	0.00	0.00	0.00	0.00
2,400.00	11.67	9.12	2,358.80	409.24	65.72	414.48	0.00	0.00	0.00	0.00
2,500.00	11.67	9.12	2,456.73	429.21	68.92	434.71	0.00	0.00	0.00	0.00
2,600.00	11.67	9.12	2,554.66	449.18	72.13	454.94	0.00	0.00	0.00	0.00
2,700.00	11.67	9.12	2,652.59	469.16	75.34	475.17	0.00	0.00	0.00	0.00
2,800.00	11.67	9.12	2,750.53	489.13	78.55	495.40	0.00	0.00	0.00	0.00
2,900.00	11.67	9.12	2,848.46	509.11	81.75	515.63	0.00	0.00	0.00	0.00
3,000.00	11.67	9.12	2,946.39	529.08	84.96	535.86	0.00	0.00	0.00	0.00
3,100.00	11.67	9.12	3,044.32	549.05	88.17	556.09	0.00	0.00	0.00	0.00
3,200.00	11.67	9.12	3,142.25	569.03	91.38	576.32	0.00	0.00	0.00	0.00
3,300.00	11.67	9.12	3,240.19	589.00	94.58	596.55	0.00	0.00	0.00	0.00
3,400.00	11.67	9.12	3,338.12	608.98	97.79	616.78	0.00	0.00	0.00	0.00
3,500.00	11.67	9.12	3,436.05	628.95	101.00	637.01	0.00	0.00	0.00	0.00
3,600.00	11.67	9.12	3,533.98	648.92	104.21	657.24	0.00	0.00	0.00	0.00
3,700.00	11.67	9.12	3,631.92	668.90	107.42	677.47	0.00	0.00	0.00	0.00
3,800.00	11.67	9.12	3,729.85	688.87	110.62	697.70	0.00	0.00	0.00	0.00
Wasatch G										
3,884.91	11.67	9.12	3,813.00	705.83	113.35	714.87	0.00	0.00	0.00	0.00
3,900.00	11.67	9.12	3,827.78	708.85	113.83	717.93	0.00	0.00	0.00	0.00
M. Wasatch										
3,935.96	11.67	9.12	3,863.00	716.03	114.98	725.20	0.00	0.00	0.00	0.00
4,000.00	11.67	9.12	3,925.71	728.82	117.04	738.16	0.00	0.00	0.00	0.00
4,100.00	11.67	9.12	4,023.65	748.79	120.25	758.39	0.00	0.00	0.00	0.00
4,200.00	11.67	9.12	4,121.58	768.77	123.45	778.62	0.00	0.00	0.00	0.00

Database:	EDM 5000.1 Single User Db	Local Co-ordinate Reference:	Well RU 31-17
Company:	Terra Energy Partners, LLP	TVD Reference:	KB=24' @ 7885.40usft (H&P #318)
Project:	Garfield County, CO	MD Reference:	KB=24' @ 7885.40usft (H&P #318)
Site:	Sec 17, T7S, R93W	North Reference:	True
Well:	RU 31-17	Survey Calculation Method:	Minimum Curvature
Wellbore:	Wellbore #1		
Design:	Plan 4		

Planned Survey										
Measured Depth (usft)	Inclination (°)	Azimuth (°)	Vertical Depth (usft)	+N/-S (usft)	+E/-W (usft)	Vertical Section (usft)	Dogleg Rate (°/100usft)	Build Rate (°/100usft)	Turn Rate (°/100usft)	
4,300.00	11.67	9.12	4,219.51	788.74	126.66	798.85	0.00	0.00	0.00	
4,400.00	11.67	9.12	4,317.44	808.72	129.87	819.08	0.00	0.00	0.00	
4,500.00	11.67	9.12	4,415.38	828.69	133.08	839.31	0.00	0.00	0.00	
4,600.00	11.67	9.12	4,513.31	848.66	136.28	859.54	0.00	0.00	0.00	
4,700.00	11.67	9.12	4,611.24	868.64	139.49	879.77	0.00	0.00	0.00	
4,800.00	11.67	9.12	4,709.17	888.61	142.70	900.00	0.00	0.00	0.00	
4,900.00	11.67	9.12	4,807.11	908.59	145.91	920.23	0.00	0.00	0.00	
5,000.00	11.67	9.12	4,905.04	928.56	149.11	940.46	0.00	0.00	0.00	
5,100.00	11.67	9.12	5,002.97	948.53	152.32	960.69	0.00	0.00	0.00	
5,200.00	11.67	9.12	5,100.90	968.51	155.53	980.92	0.00	0.00	0.00	
5,300.00	11.67	9.12	5,198.83	988.48	158.74	1,001.15	0.00	0.00	0.00	
5,400.00	11.67	9.12	5,296.77	1,008.46	161.94	1,021.38	0.00	0.00	0.00	
5,500.00	11.67	9.12	5,394.70	1,028.43	165.15	1,041.61	0.00	0.00	0.00	
5,600.00	11.67	9.12	5,492.63	1,048.40	168.36	1,061.84	0.00	0.00	0.00	
Drop 1.5°/100'										
5,623.12	11.67	9.12	5,515.28	1,053.02	169.10	1,066.51	0.00	0.00	0.00	
5,700.00	10.52	9.12	5,590.72	1,067.63	171.45	1,081.31	1.50	-1.50	0.00	
5,800.00	9.02	9.12	5,689.26	1,084.38	174.14	1,098.27	1.50	-1.50	0.00	
5,900.00	7.52	9.12	5,788.22	1,098.58	176.42	1,112.65	1.50	-1.50	0.00	
L. Wasatch										
5,924.98	7.14	9.12	5,813.00	1,101.73	176.92	1,115.84	1.50	-1.50	0.00	
6,000.00	6.02	9.12	5,887.52	1,110.21	178.28	1,124.44	1.50	-1.50	0.00	
6,100.00	4.52	9.12	5,987.10	1,119.28	179.74	1,133.62	1.50	-1.50	0.00	
6,200.00	3.02	9.12	6,086.88	1,125.77	180.78	1,140.19	1.50	-1.50	0.00	
6,300.00	1.52	9.12	6,186.80	1,129.68	181.41	1,144.15	1.50	-1.50	0.00	
EOD @ Vertical - Ohio Creek										
6,401.22	0.00	0.00	6,288.00	1,131.00	181.62	1,145.49	1.50	-1.50	0.00	
6,500.00	0.00	0.00	6,386.78	1,131.00	181.62	1,145.49	0.00	0.00	0.00	
6,600.00	0.00	0.00	6,486.78	1,131.00	181.62	1,145.49	0.00	0.00	0.00	
6,700.00	0.00	0.00	6,586.78	1,131.00	181.62	1,145.49	0.00	0.00	0.00	
6,800.00	0.00	0.00	6,686.78	1,131.00	181.62	1,145.49	0.00	0.00	0.00	
6,900.00	0.00	0.00	6,786.78	1,131.00	181.62	1,145.49	0.00	0.00	0.00	
7,000.00	0.00	0.00	6,886.78	1,131.00	181.62	1,145.49	0.00	0.00	0.00	
U. Mesaverde										
7,051.22	0.00	0.00	6,938.00	1,131.00	181.62	1,145.49	0.00	0.00	0.00	
7,100.00	0.00	0.00	6,986.78	1,131.00	181.62	1,145.49	0.00	0.00	0.00	
7,200.00	0.00	0.00	7,086.78	1,131.00	181.62	1,145.49	0.00	0.00	0.00	
7,300.00	0.00	0.00	7,186.78	1,131.00	181.62	1,145.49	0.00	0.00	0.00	
7,400.00	0.00	0.00	7,286.78	1,131.00	181.62	1,145.49	0.00	0.00	0.00	
7,500.00	0.00	0.00	7,386.78	1,131.00	181.62	1,145.49	0.00	0.00	0.00	
7,600.00	0.00	0.00	7,486.78	1,131.00	181.62	1,145.49	0.00	0.00	0.00	
7,700.00	0.00	0.00	7,586.78	1,131.00	181.62	1,145.49	0.00	0.00	0.00	
7,800.00	0.00	0.00	7,686.78	1,131.00	181.62	1,145.49	0.00	0.00	0.00	
7,900.00	0.00	0.00	7,786.78	1,131.00	181.62	1,145.49	0.00	0.00	0.00	
8,000.00	0.00	0.00	7,886.78	1,131.00	181.62	1,145.49	0.00	0.00	0.00	
Top Gas										
8,006.22	0.00	0.00	7,893.00	1,131.00	181.62	1,145.49	0.00	0.00	0.00	
8,100.00	0.00	0.00	7,986.78	1,131.00	181.62	1,145.49	0.00	0.00	0.00	
8,200.00	0.00	0.00	8,086.78	1,131.00	181.62	1,145.49	0.00	0.00	0.00	
8,300.00	0.00	0.00	8,186.78	1,131.00	181.62	1,145.49	0.00	0.00	0.00	
8,400.00	0.00	0.00	8,286.78	1,131.00	181.62	1,145.49	0.00	0.00	0.00	
8,500.00	0.00	0.00	8,386.78	1,131.00	181.62	1,145.49	0.00	0.00	0.00	
8,600.00	0.00	0.00	8,486.78	1,131.00	181.62	1,145.49	0.00	0.00	0.00	

Database:	EDM 5000.1 Single User Db	Local Co-ordinate Reference:	Well RU 31-17
Company:	Terra Energy Partners, LLP	TVD Reference:	KB=24' @ 7885.40usft (H&P #318)
Project:	Garfield County, CO	MD Reference:	KB=24' @ 7885.40usft (H&P #318)
Site:	Sec 17, T7S, R93W	North Reference:	True
Well:	RU 31-17	Survey Calculation Method:	Minimum Curvature
Wellbore:	Wellbore #1		
Design:	Plan 4		

Planned Survey										
Measured Depth (usft)	Inclination (°)	Azimuth (°)	Vertical Depth (usft)	+N/-S (usft)	+E/-W (usft)	Vertical Section (usft)	Dogleg Rate (°/100usft)	Build Rate (°/100usft)	Turn Rate (°/100usft)	
8,700.00	0.00	0.00	8,586.78	1,131.00	181.62	1,145.49	0.00	0.00	0.00	
8,800.00	0.00	0.00	8,686.78	1,131.00	181.62	1,145.49	0.00	0.00	0.00	
8,900.00	0.00	0.00	8,786.78	1,131.00	181.62	1,145.49	0.00	0.00	0.00	
9,000.00	0.00	0.00	8,886.78	1,131.00	181.62	1,145.49	0.00	0.00	0.00	
9,100.00	0.00	0.00	8,986.78	1,131.00	181.62	1,145.49	0.00	0.00	0.00	
9,200.00	0.00	0.00	9,086.78	1,131.00	181.62	1,145.49	0.00	0.00	0.00	
Cameo										
9,231.22	0.00	0.00	9,118.00	1,131.00	181.62	1,145.49	0.00	0.00	0.00	
9,300.00	0.00	0.00	9,186.78	1,131.00	181.62	1,145.49	0.00	0.00	0.00	
9,400.00	0.00	0.00	9,286.78	1,131.00	181.62	1,145.49	0.00	0.00	0.00	
9,500.00	0.00	0.00	9,386.78	1,131.00	181.62	1,145.49	0.00	0.00	0.00	
9,600.00	0.00	0.00	9,486.78	1,131.00	181.62	1,145.49	0.00	0.00	0.00	
9,700.00	0.00	0.00	9,586.78	1,131.00	181.62	1,145.49	0.00	0.00	0.00	
9,800.00	0.00	0.00	9,686.78	1,131.00	181.62	1,145.49	0.00	0.00	0.00	
9,900.00	0.00	0.00	9,786.78	1,131.00	181.62	1,145.49	0.00	0.00	0.00	
Rollins										
9,951.22	0.00	0.00	9,838.00	1,131.00	181.62	1,145.49	0.00	0.00	0.00	
10,000.00	0.00	0.00	9,886.78	1,131.00	181.62	1,145.49	0.00	0.00	0.00	
TD @ 10101.22' MD / 9988.00' TVD										
10,101.22	0.00	0.00	9,988.00	1,131.00	181.62	1,145.49	0.00	0.00	0.00	

Design Targets									
Target Name - hit/miss target - Shape	Dip Angle (°)	Dip Dir. (°)	TVD (usft)	+N/-S (usft)	+E/-W (usft)	Northing (usft)	Easting (usft)	Latitude	Longitude
31-17 VP - plan hits target center - Point	0.00	0.00	6,288.00	1,131.00	181.62	1,598,119.46	2,351,962.92	39.453132	-107.795218
31-17 PBHL - plan hits target center - Circle (radius 50.00)	0.00	0.00	9,988.00	1,131.00	181.62	1,598,119.46	2,351,962.92	39.453132	-107.795218

Casing Points					
Measured Depth (usft)	Vertical Depth (usft)	Name	Casing Diameter (")	Hole Diameter (")	
1,100.00	1,085.67	9 5/8"	9-5/8	12-1/4	

Database:	EDM 5000.1 Single User Db	Local Co-ordinate Reference:	Well RU 31-17
Company:	Terra Energy Partners, LLP	TVD Reference:	KB=24' @ 7885.40usft (H&P #318)
Project:	Garfield County, CO	MD Reference:	KB=24' @ 7885.40usft (H&P #318)
Site:	Sec 17, T7S, R93W	North Reference:	True
Well:	RU 31-17	Survey Calculation Method:	Minimum Curvature
Wellbore:	Wellbore #1		
Design:	Plan 4		

Formations					
Measured Depth (usft)	Vertical Depth (usft)	Name	Lithology	Dip (°)	Dip Direction (°)
0.00	0.00	U. Wasatch			
3,884.91	3,813.00	Wasatch G			
3,935.96	3,863.00	M. Wasatch			
5,924.98	5,813.00	L. Wasatch			
6,401.22	6,288.00	Ohio Creek			
7,051.22	6,938.00	U. Mesaverde			
8,006.22	7,893.00	Top Gas			
9,231.22	9,118.00	Cameo			
9,951.22	9,838.00	Rollins			

Plan Annotations				
Measured Depth (usft)	Vertical Depth (usft)	Local Coordinates		Comment
		+N/-S (usft)	+E/-W (usft)	
185.00	185.00	0.00	0.00	Build 3.5°/100'
518.47	516.17	33.42	5.37	EOB @ 11.67° Inc / 9.12° Azm
5,623.12	5,515.28	1,053.02	169.10	Drop 1.5°/100'
6,401.22	6,288.00	1,131.00	181.62	EOD @ Vertical
10,101.22	9,988.00	1,131.00	181.62	TD @ 10101.22' MD / 9988.00' TVD