

WELL LOCATION CERTIFICATE

LOCATED IN THE NORTHWEST QUARTER OF SECTION 33, TOWNSHIP 1 SOUTH,
RANGE 64 WEST OF THE 6TH PRINCIPAL MERIDIAN,
COUNTY OF ADAMS, STATE OF COLORADO

SHEET 1 OF 2

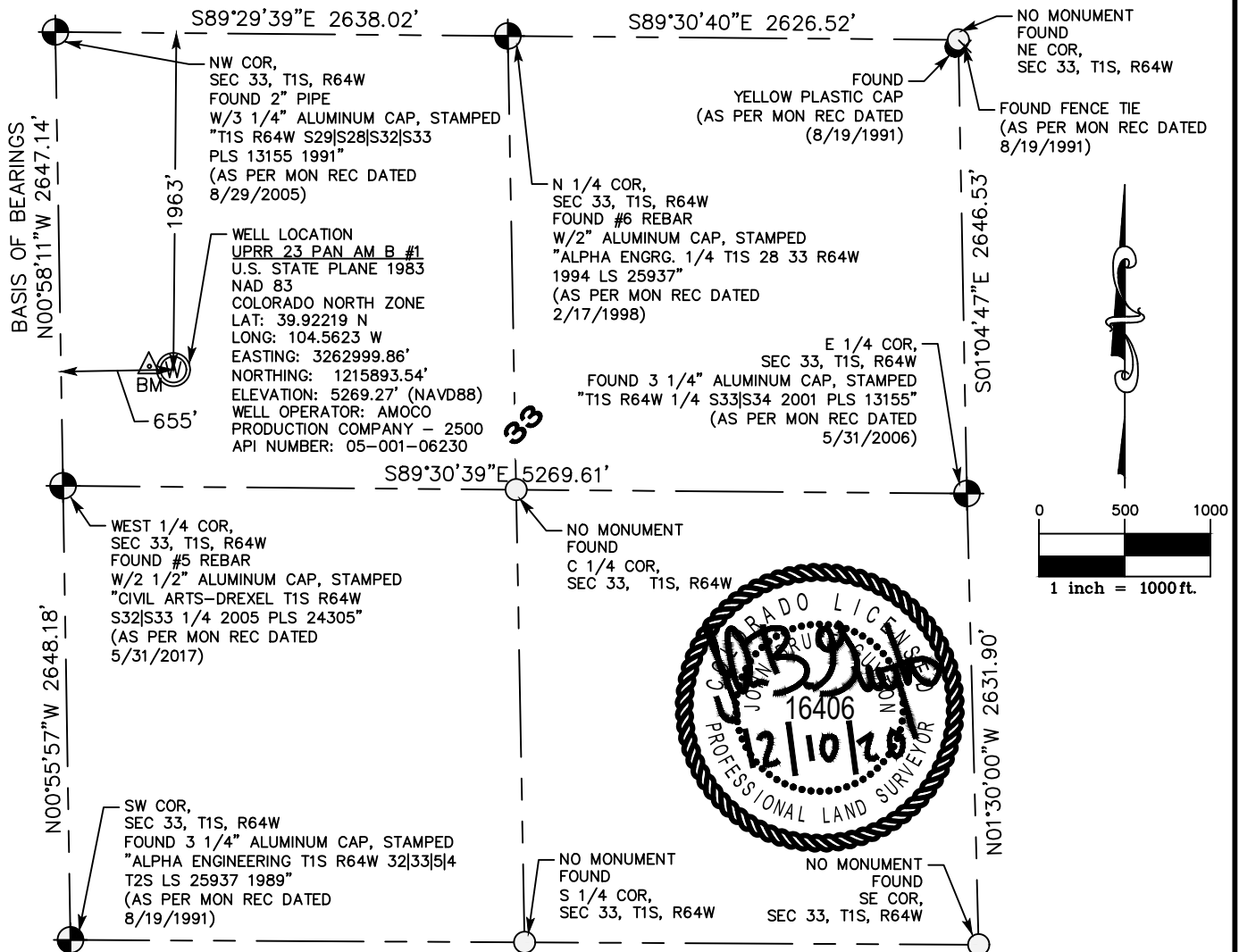

Surveyor's Statement

I, JOHN B. GUYTON, A LAND SURVEYOR LICENSED IN THE STATE OF COLORADO, HEREBY STATE FOR AND ON BEHALF OF FLATIRONS, INC., TO USA ENVIRONMENT, LP, THAT THIS WELL LOCATION CERTIFICATE WAS PREPARED BY ME OR UNDER MY RESPONSIBLE CHARGE; THAT SAID EXHIBIT AND THE RELATIVE ELEVATIONS SHOWN HEREON ARE ACCURATE TO THE BEST OF MY KNOWLEDGE, INFORMATION AND BELIEF.

JOHN B. GUYTON COLORADO P.L.S. #16406
CHAIRMAN, FLATIRONS, INC.

JOB NUMBER: 20-75,765
DRAWN BY: M. MUNKHBOLD
DATE: DECEMBER 10, 2020

THIS IS NOT A "LAND SURVEY PLAT" OR "IMPROVEMENT SURVEY PLAT" AND THIS EXHIBIT IS NOT INTENDED FOR PURPOSES OF TRANSFER OF TITLE OR SUBDIVISIONS OF LAND. RECORD INFORMATION SHOWN HEREON IS BASED ON INFORMATION PROVIDED BY CLIENT.

Flatirons, Inc.
Land Surveying Services



3825 IRIS AVE, STE 395
BOULDER, CO 80301
PH: (303) 443-7001
FAX: (303) 443-9830

www.FlatironsInc.com

WELL LOCATION CERTIFICATE

LOCATED IN THE NORTHWEST QUARTER OF SECTION 33, TOWNSHIP 1 SOUTH,
RANGE 64 WEST OF THE 6TH PRINCIPAL MERIDIAN,
COUNTY OF ADAMS, STATE OF COLORADO

SHEET 2 OF 2

Improvements

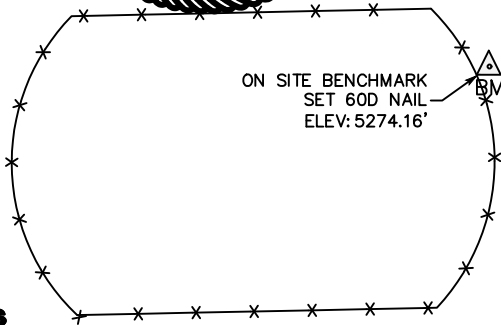

Notes

1. UPRR 23 PAN AM B #1
WELL LOCATION: 655 FEET FROM WEST LINE
1963 FEET FROM NORTH LINE
LAT: 39.92219 N
LONG: 104.5623 W
EASTING: 3262999.86'
NORTHING: 1215893.54'
WELL OPERATOR: AMOCO
PRODUCTION COMPANY - 2500
API NUMBER: 05-001-06230
2. BASIS OF BEARINGS: GPS DERIVED BEARINGS BASED ON A BEARING OF N00°58'11"W ALONG THE WEST LINE OF NORTHWEST CORNER OF SECTION 33, TOWNSHIP 1 SOUTH, RANGE 64 WEST OF THE 6TH P.M., BETWEEN THE WEST 1/4 CORNER OF SAID SECTION 33, BEING A FOUND #5 REBAR WITH 2 1/2" ALUMINUM CAP, STAMPED "CIVIL ARTS-DREXEL T1S R64W S32|S33 1/4 2005 PLS 24305" (AS PER MON REC DATED 5/31/2017) AND THE NORTHWEST CORNER OF SAID SECTION 33, BEING A FOUND 2" PIPE WITH 3 1/4" ALUMINUM CAP, STAMPED "T1S R64W S29|S28|S32|S33 PLS 13155 1991" (AS PER MON REC DATED 8/29/2005) AS SHOWN HEREON. COLORADO STATE PLANE COORDINATE SYSTEM, NORTH ZONE, NORTH AMERICAN DATUM 1983 (NAD83). ALL BEARINGS SHOWN HEREON ARE RELATIVE THERETO.
3. THE DISTANCE MEASUREMENTS SHOWN HEREON ARE U.S. SURVEY FOOT.
4. DATES OF FIELDWORK: NOVEMBER 10-11, 2020 (J. HANNAHOE)
5. BENCHMARK INFORMATION: A GPS DERIVED ELEVATION WAS ESTABLISHED AT AN ONSITE BENCHMARK AT THE NORTHEASTERLY SECTION OF THE FENCED AREA, BEING A SET 60D NAIL WITH AN ELEVATION OF 5274.16 FEET. A CHECK SHOT, 0.1'±, WAS TAKEN ON NGS POINT BARR LAKE, BEING A SURVEY DISK SET ON CONCRETE LOCATED 10.6 MILES FROM SITE, WITH A PUBLISHED ELEVATION OF 5150.28 FEET (NAVD88). NO DIFFERENTIAL LEVELING WAS PERFORMED TO ESTABLISH THIS ELEVATION.
6. WELL FOOTAGES ARE MEASURE AT RIGHT ANGLES TO SECTION LINES.

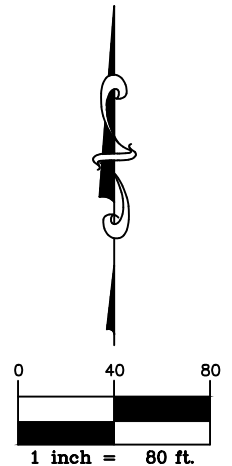
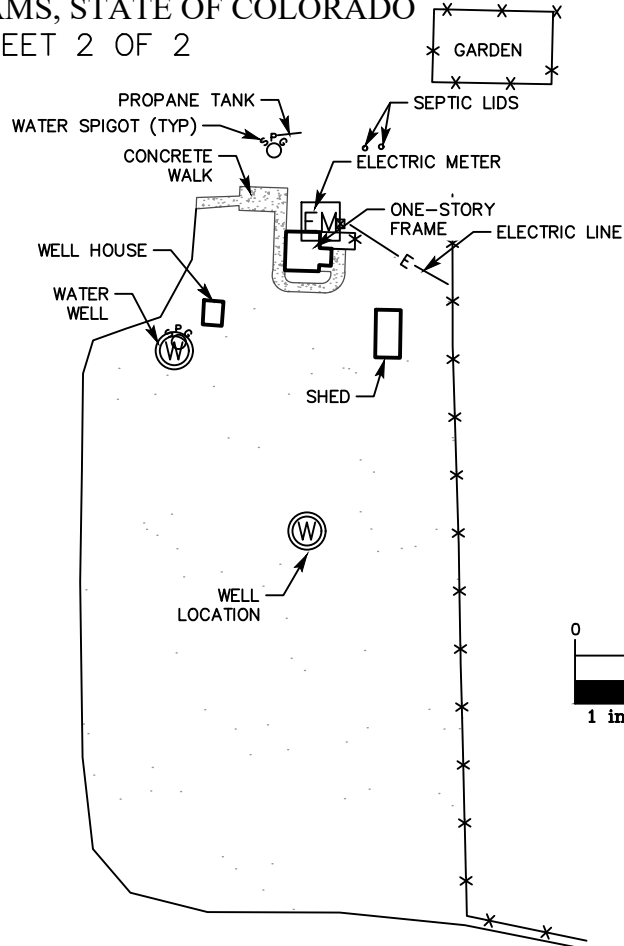

JOB NUMBER: 20-75,765
DRAWN BY: M. MUNKHBOLD
DATE: DECEMBER 10, 2020

Flatirons, Inc.
Land Surveying Services



3825 IRIS AVE, STE 395
BOULDER, CO 80301
PH: (303) 443-7001
FAX: (303) 443-9830

www.FlatironsInc.com