

- LOCATION DRAWING -

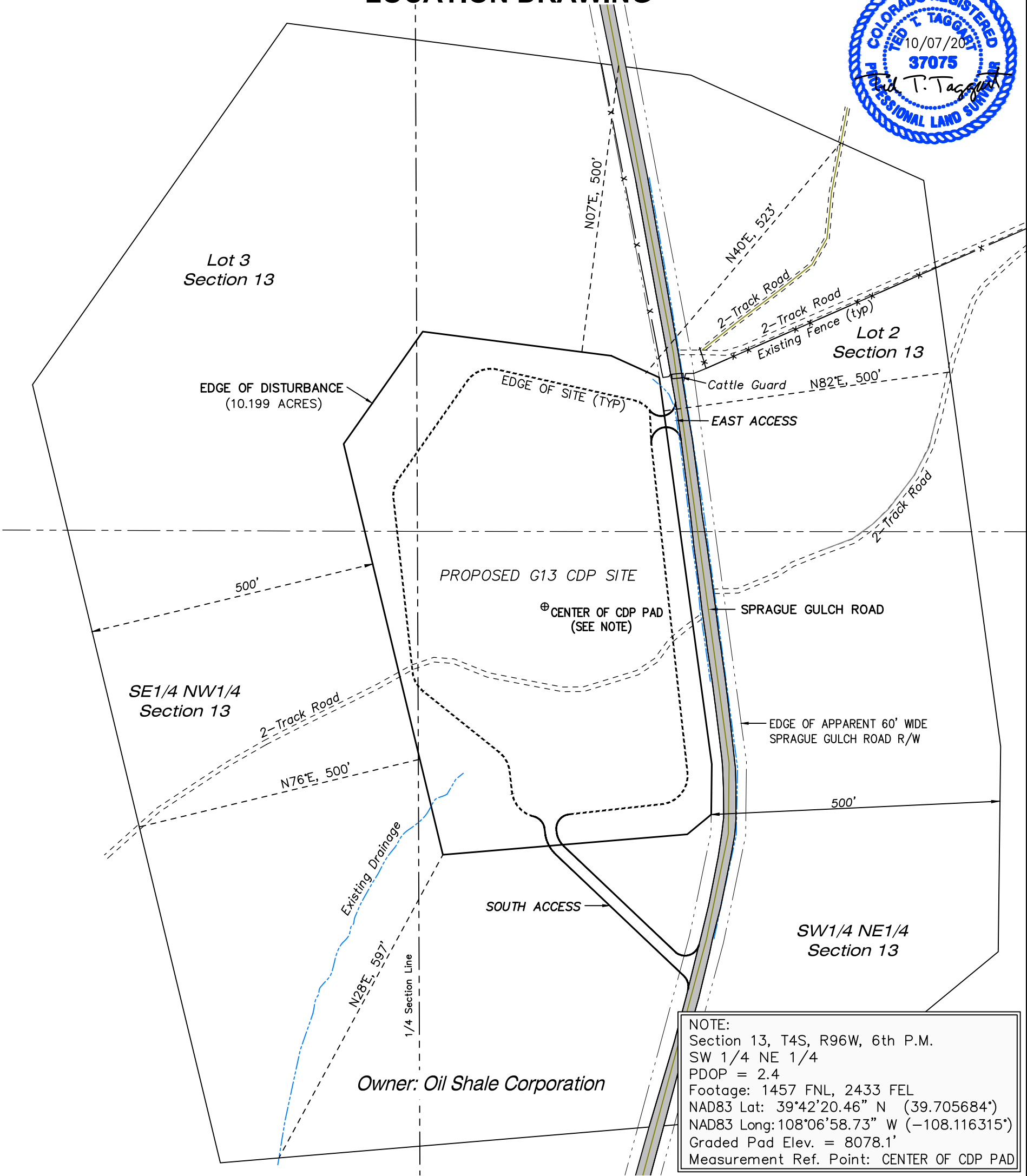

FUTURE LAND USE					
CROP LAND:	<input type="checkbox"/> IRRIGATED	<input type="checkbox"/> DRY LAND	<input type="checkbox"/> IMPROVED PASTURE	<input type="checkbox"/> HAY MEADOW	<input type="checkbox"/> CRP
NON-CROP LAND:	<input checked="" type="checkbox"/> RANGELAND	<input type="checkbox"/> TIMBER	<input type="checkbox"/> RECREATIONAL	<input type="checkbox"/> OTHER (Describe)	
SUBDIVIDED:	<input type="checkbox"/> INDUSTRIAL	<input type="checkbox"/> COMMERCIAL	<input type="checkbox"/> RESIDENTIAL		
CURRENT LAND USE					
CROP LAND:	<input type="checkbox"/> IRRIGATED	<input type="checkbox"/> DRY LAND	<input type="checkbox"/> IMPROVED PASTURE	<input type="checkbox"/> HAY MEADOW	<input type="checkbox"/> CRP
NON-CROP LAND:	<input checked="" type="checkbox"/> RANGELAND	<input type="checkbox"/> TIMBER	<input type="checkbox"/> RECREATIONAL	<input type="checkbox"/> OTHER (Describe)	
SUBDIVIDED:	<input type="checkbox"/> INDUSTRIAL	<input type="checkbox"/> COMMERCIAL	<input type="checkbox"/> RESIDENTIAL		

PLANT COMMUNITY
<input type="checkbox"/> DISTURBED GRASSLAND
<input checked="" type="checkbox"/> NATIVE GRASSLAND
<input type="checkbox"/> SHRUB LAND
<input type="checkbox"/> PLAINS RIPARIAN
<input type="checkbox"/> MOUNTAIN RIPARIAN
<input type="checkbox"/> FOREST LAND
<input type="checkbox"/> WETLANDS AQUATIC
<input type="checkbox"/> ALPINE

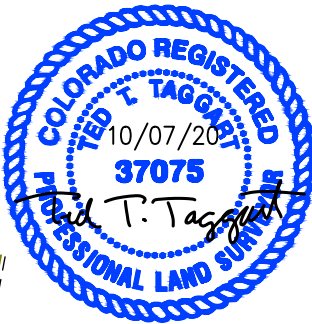
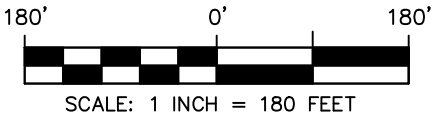

CAERUS OIL & GAS LLC

G13 CDP SITE
LOTS 2 & 3, SW1/4 NE1/4, & THE SE1/4 NW1/4
SECTION 13, T4S, R96W, 6TH P.M.
RIO BLANCO COUNTY, COLORADO

LOCATION DRAWING

SURVEYED BY: JT/BT	DATE: 6/02/20	FIGURE #6
DRAWN BY: SGT	DATE: 10/07/20	PROJECT NO: 20-13-06



WASATCH SURVEYING ASSOCIATES
906 MAIN STREET, EVANSTON, WY 82930
(307) 789-4545

Caerus Oil & Gas LLC

G13 CDP SITE

Section 13, T4S, R96W, 6th P.M.
Rio Blanco County, Colorado
DATE: June 23, 2020

DISTANCES FROM CENTER OF PROPOSED LOCATION																						
Aproximate Center of G13 CDP Location	BUILDING		BUILDING UNIT		HIGH OCCUPANCY BUILDING		D.O.A.A.		PUBLIC ROAD		ABOVE GROUND UTILITY		RAILROAD		PROPERTY LINE		CHILD CARE FACILITY		SCHOOL FACILITY		SCHOOL PROPERTY LINE	
	DIRECTION	LENGTH	DIRECTION	LENGTH	DIRECTION	LENGTH	DIRECTION	LENGTH	DIRECTION	LENGTH	DIRECTION	LENGTH	DIRECTION	LENGTH	DIRECTION	LENGTH	DIRECTION	LENGTH	DIRECTION	LENGTH	DIRECTION	LENGTH
	S05°E	2,100'		>5280'		>5280'		>5280'	N90°E	277'		>5280'		>5280'	S00°E	3800'		>5280'		>5280'		>5280'

