

Equipment and Service Data

Run No.	Tool	Serial Number	Measurement	Sensor Offset (ft)	Bit Offset (ft)	Max O.D. (in)	Min I.D. (in)
1	AutoTrak Curve Steering Unit	14262246	Near Bit VSS	5.93	6.81	7.000	4.330
1	AutoTrak Curve Steering Unit	14262246	Near Bit Inclination	5.93	6.81	7.000	4.330
1	AutoTrak Curve MWD	12558532	Gamma (single)	2.76	12.98	7.000	3.250
1	AutoTrak Curve MWD	12558532	Directional (mag)	12.27	22.49	7.000	3.250

Service and Tool Mnemonics

Mnemonic	Name	Description
ATC SU	AutoTrak Curve SU	Auto Trak Curve Steering Unit
ATC MWD	AutoTrak Curve MWD	Auto Trak Curve MWD
ATC LCPM	AutoTrak Curve LCPM	Auto Trak Curve LCPM

Comments

- 1
- Depth measurements were obtained from a depth control system not supplied or operated by Baker Hughes. Due to lack of control by Baker Hughes logging engineers, depth calibrations and measurements could not be independently verified.
- 2
- Baker Hughes LWD Run 1 utilized 6 ¾ inch NaviGamma service (Gamma Ray and Directional) behind a 8 1/2 inch bit and rotary steerable assembly from 1935 to 15019 feet MD (1935 to 6847 feet TVD).
- 3
- The Gamma Ray Apparent (GRAM) data is presented 0 to 300 API, per the customer's request.
- 4
- Several gaps appear in the log due to drilling ahead before the assembly had time to properly power on.

Remarks

Number	Depth (ft)	Hole Section (in)	Run No.	Remark
1	15006.00	8.500	1	The interval from 15006 to 15019 feet MD (6847 feet TVD) was not logged due to sensor to bit offset at well TD.

Curve Mnemonics

Presented Curves	Description	Units
ROPA	Depth Averaged ROP 3 ft Average	ft/h
TVD	TVD	ft
WOBA	Weight On Bit 1 ft Average	klb
GRAM	Gamma Ray - Apparent - Memory 0.5 ft Average	API
GRIM	Gamma Ray - Data Point Indicator - Memory	unitless
GRTM	Gamma Ray - Time Since Drilled - Memory	min
TCDM	Directional Real-Time Survey Temperature	degF

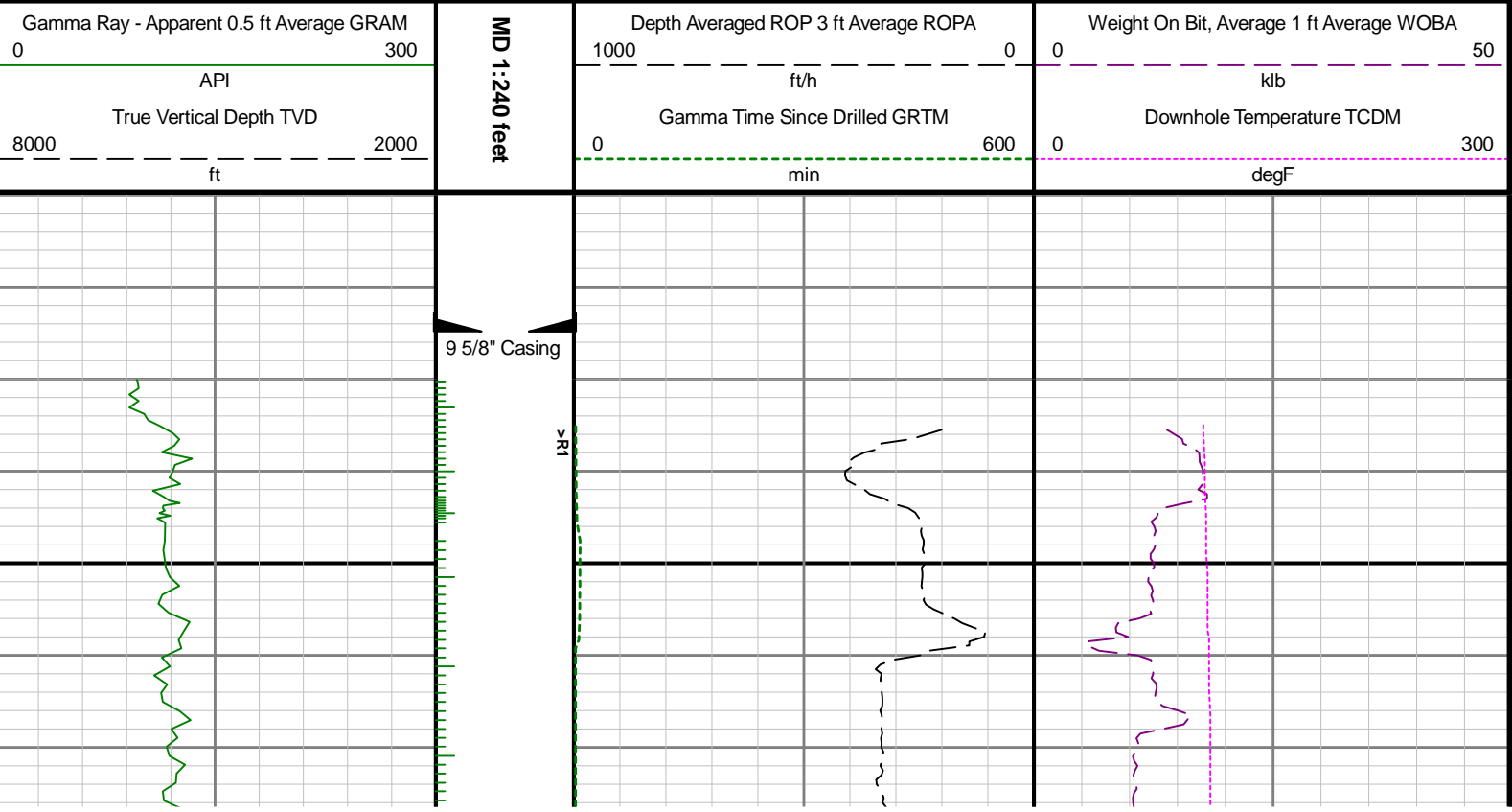

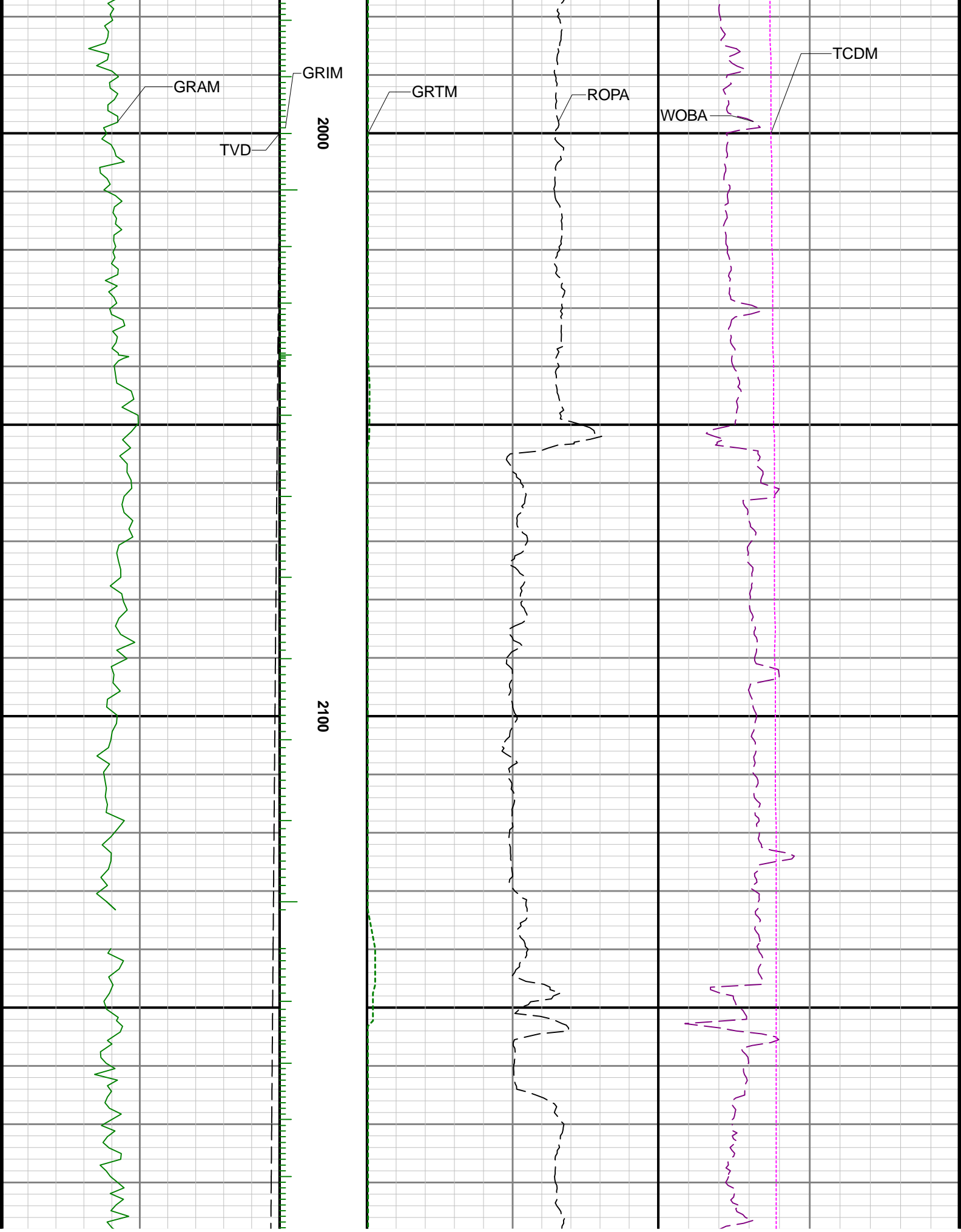

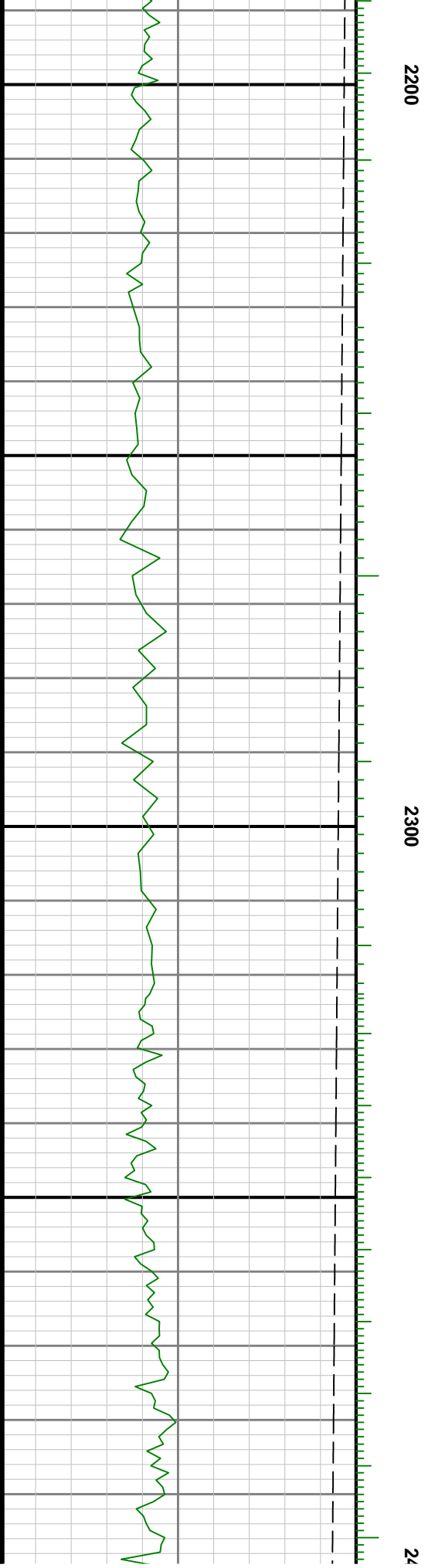
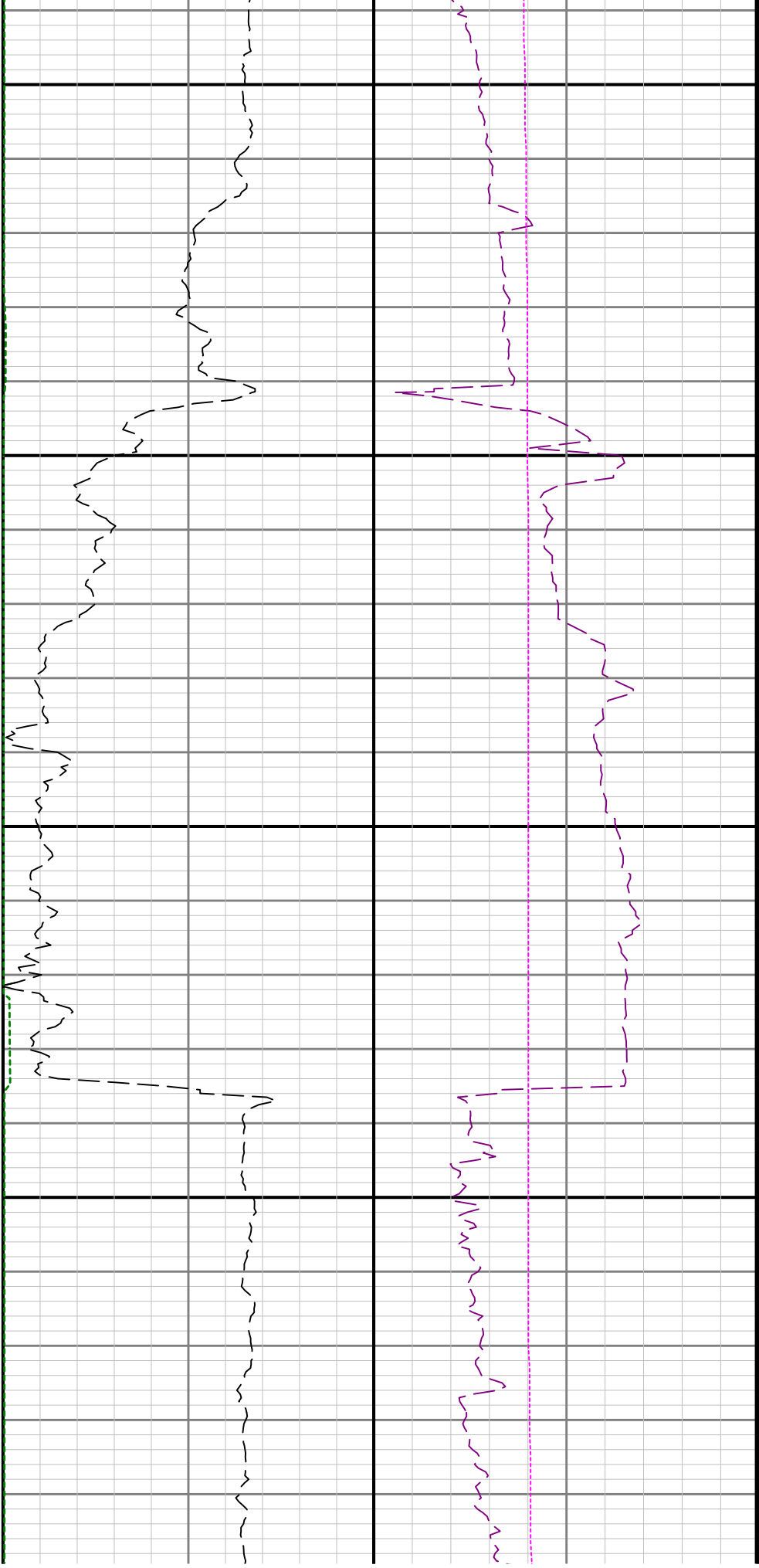

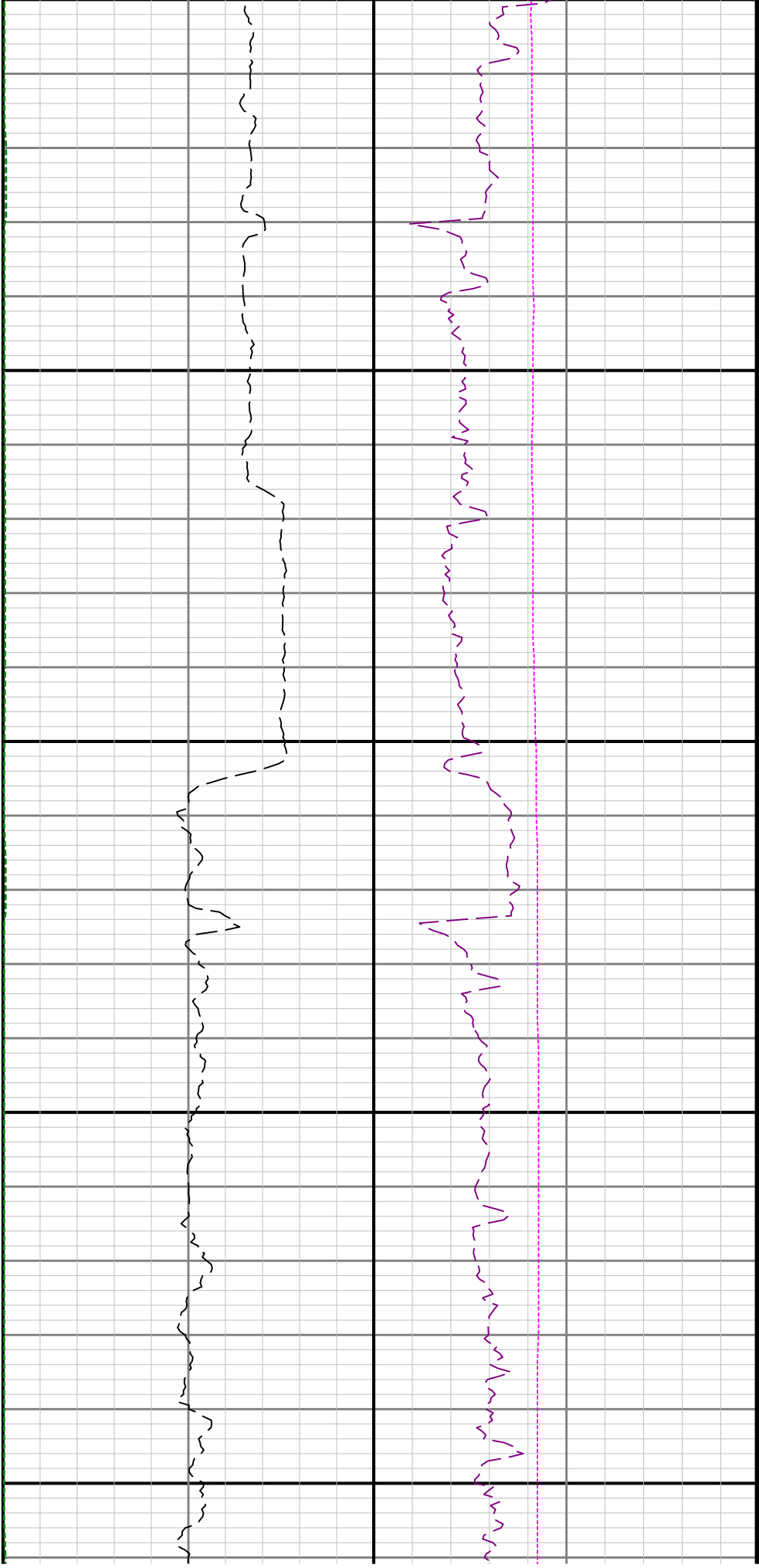

00

2500

2600

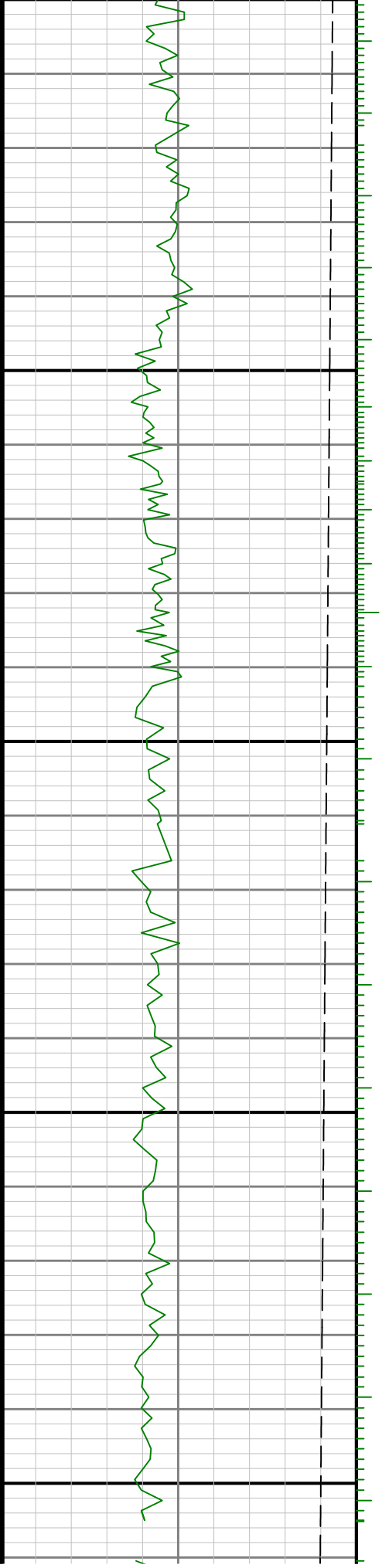

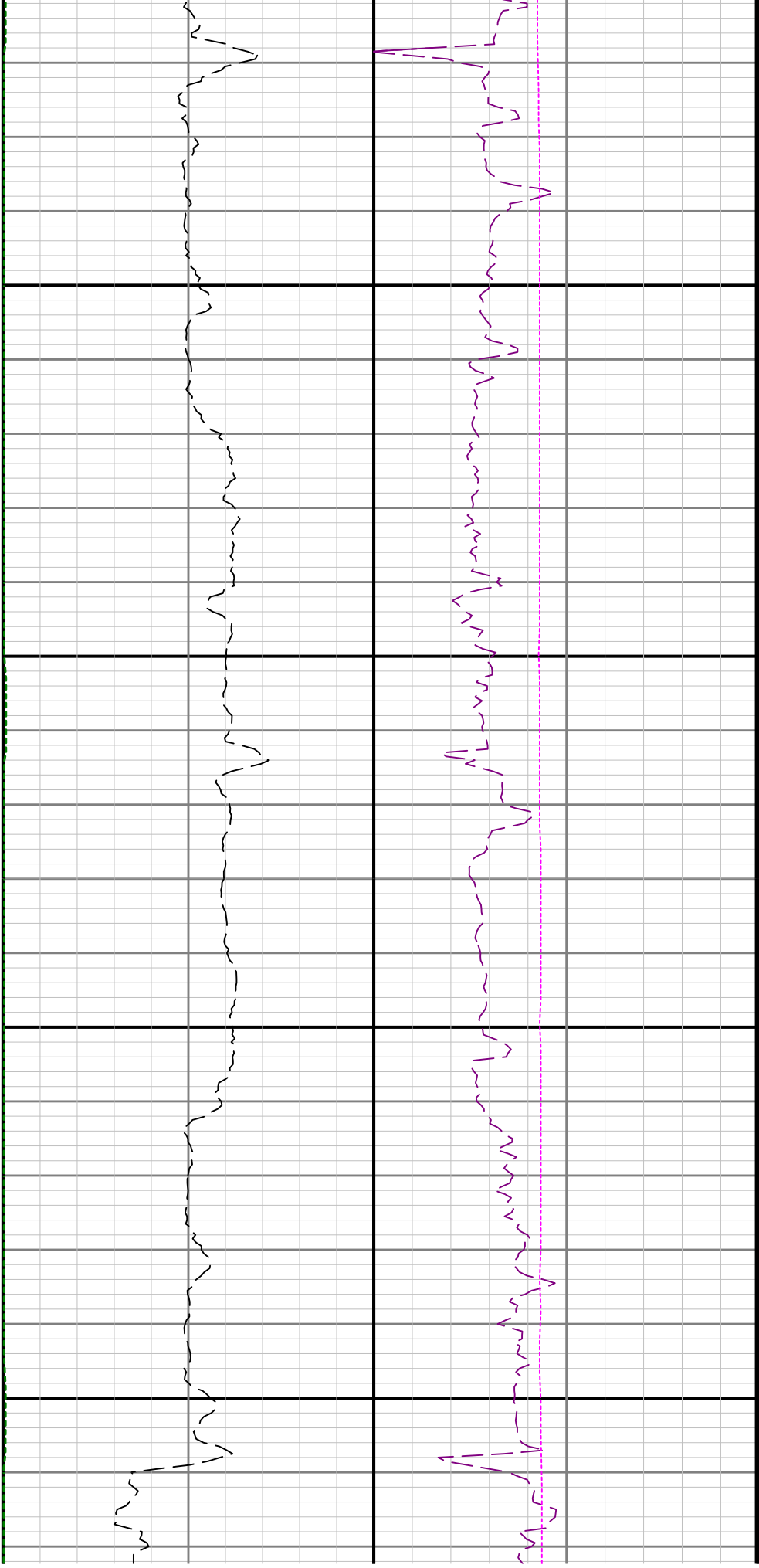

2700

2800

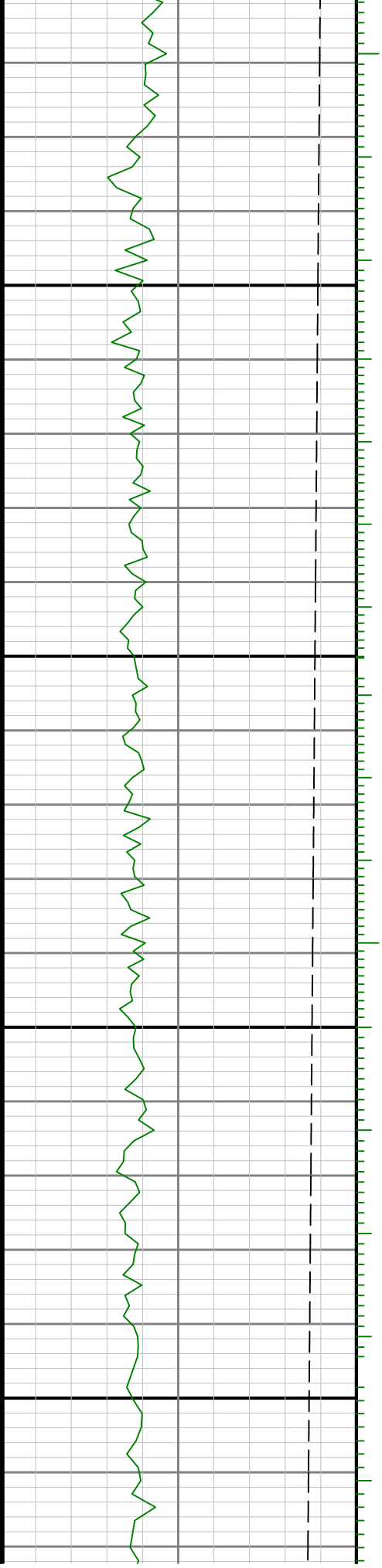

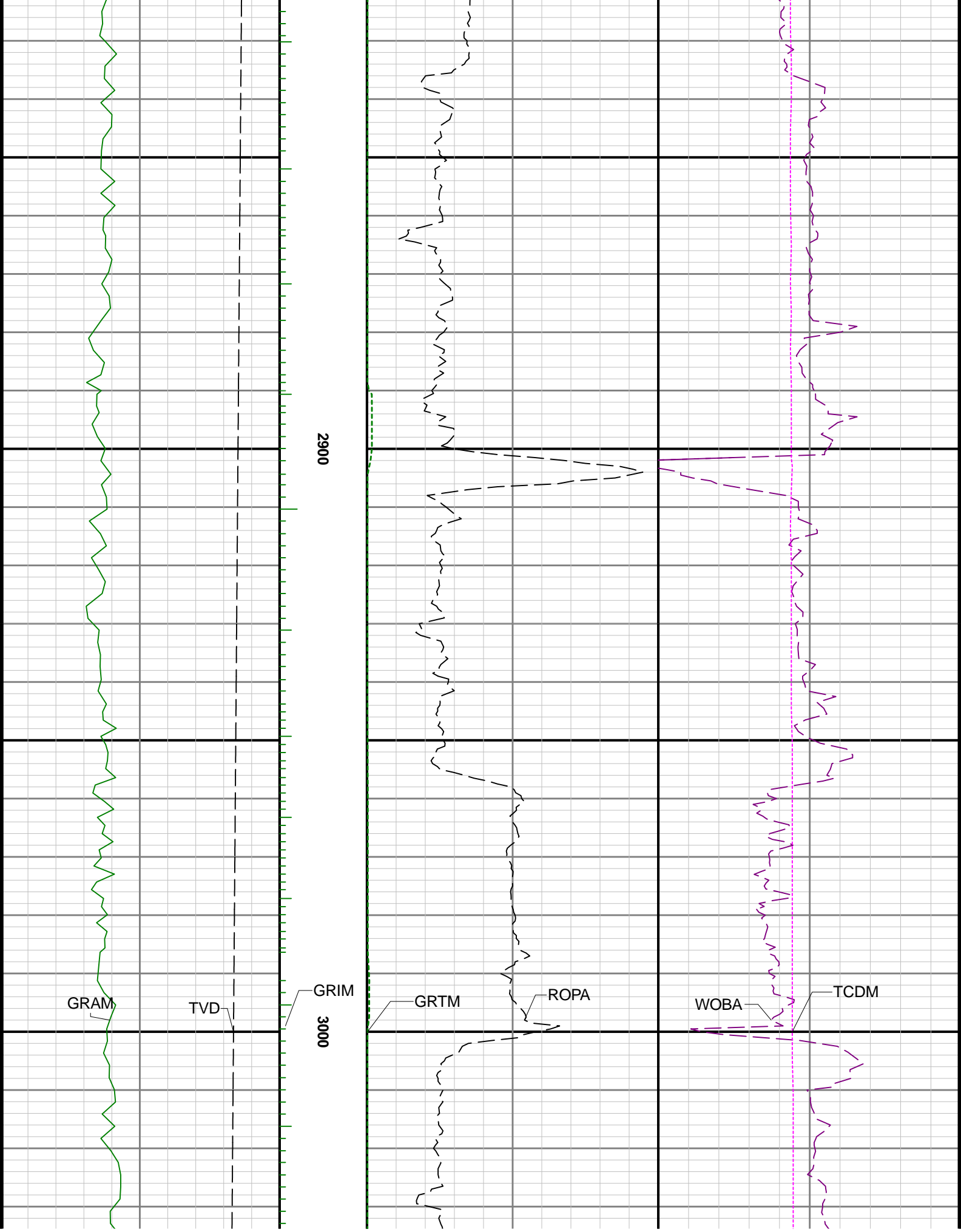

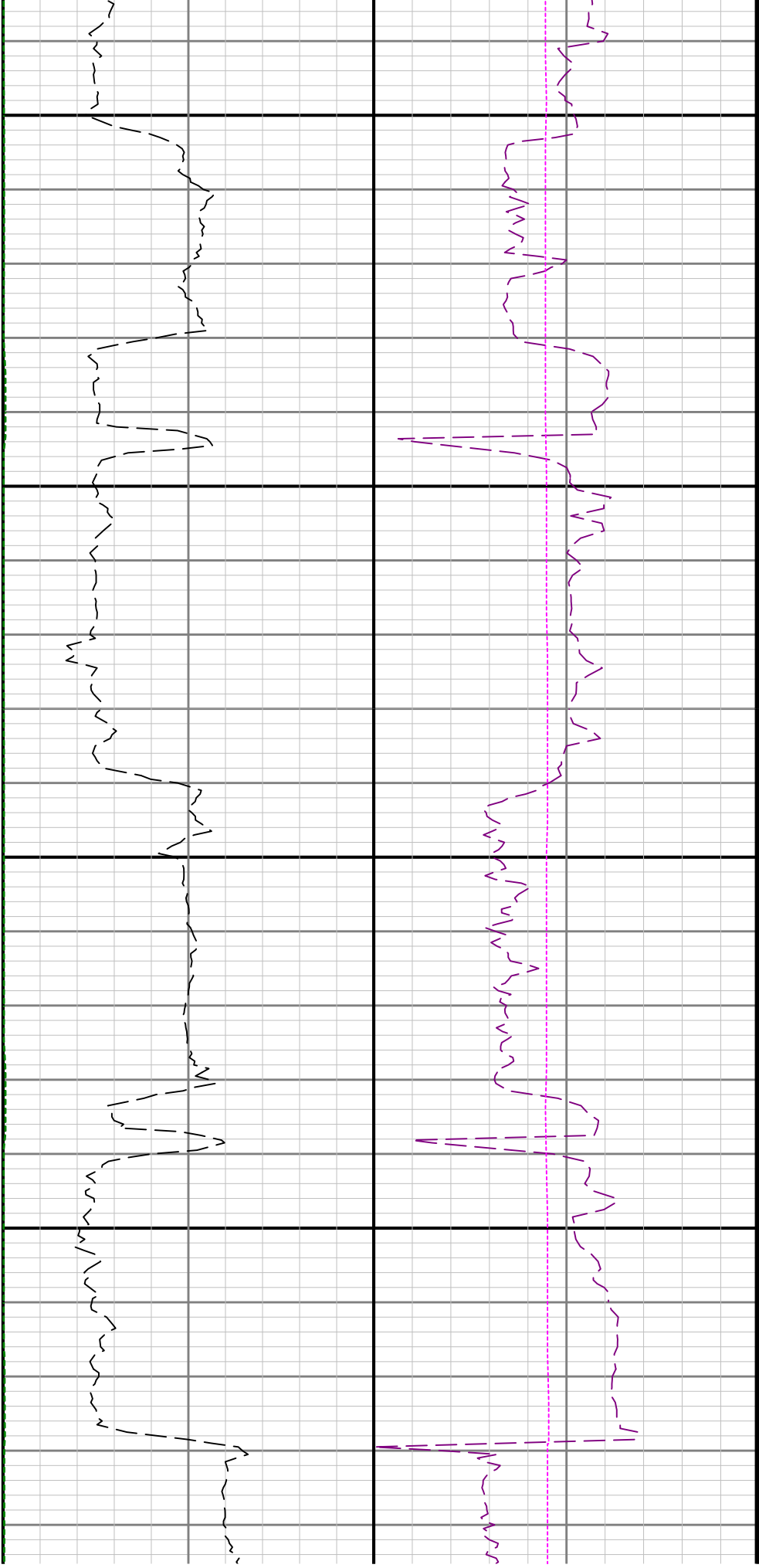

3100

3200

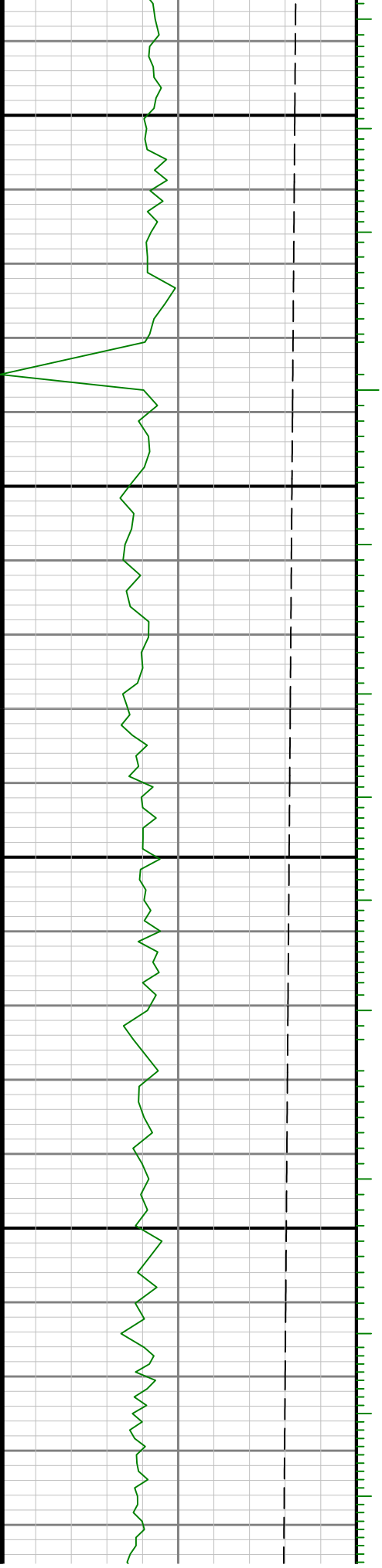

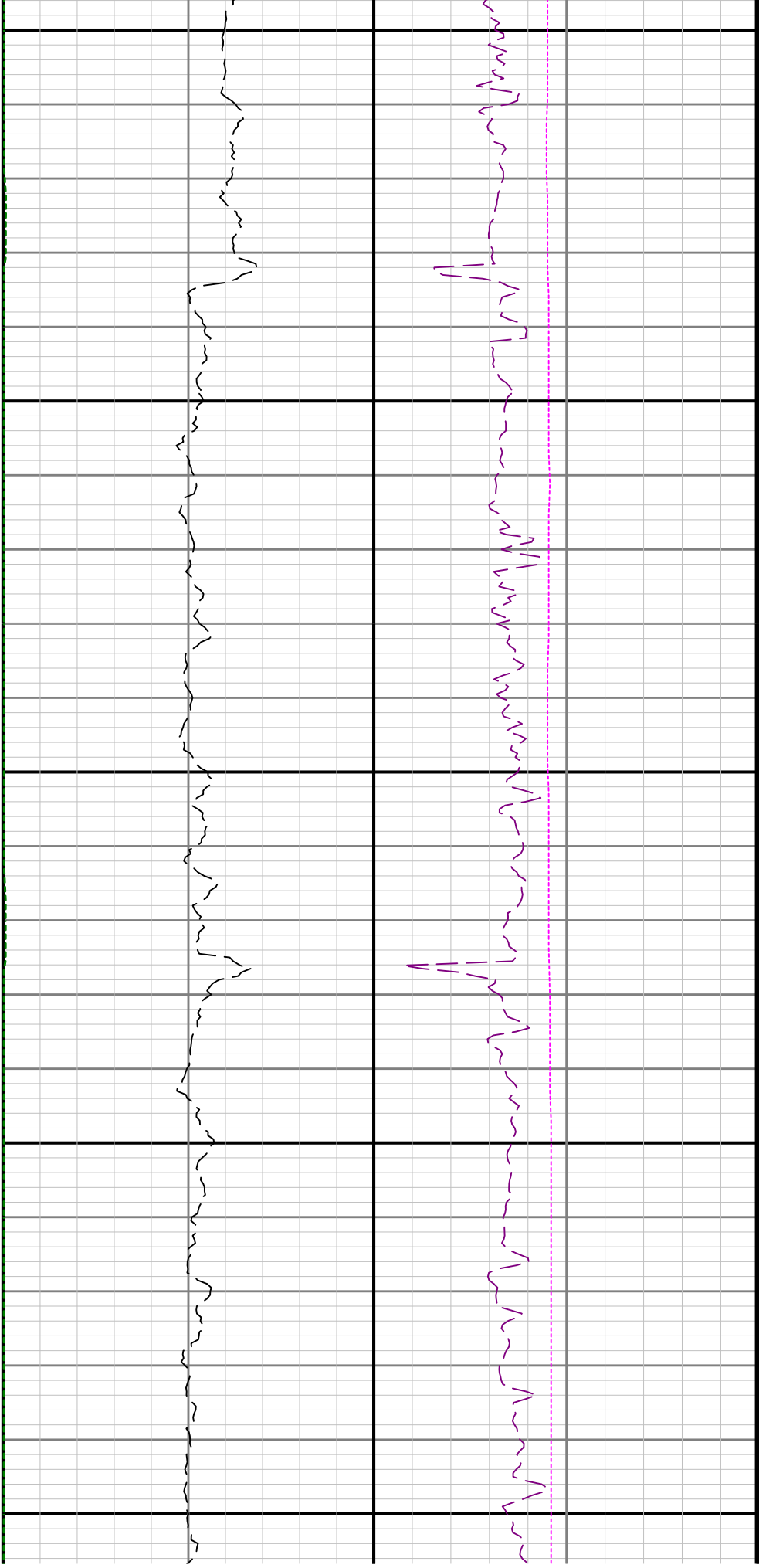

3300

3400

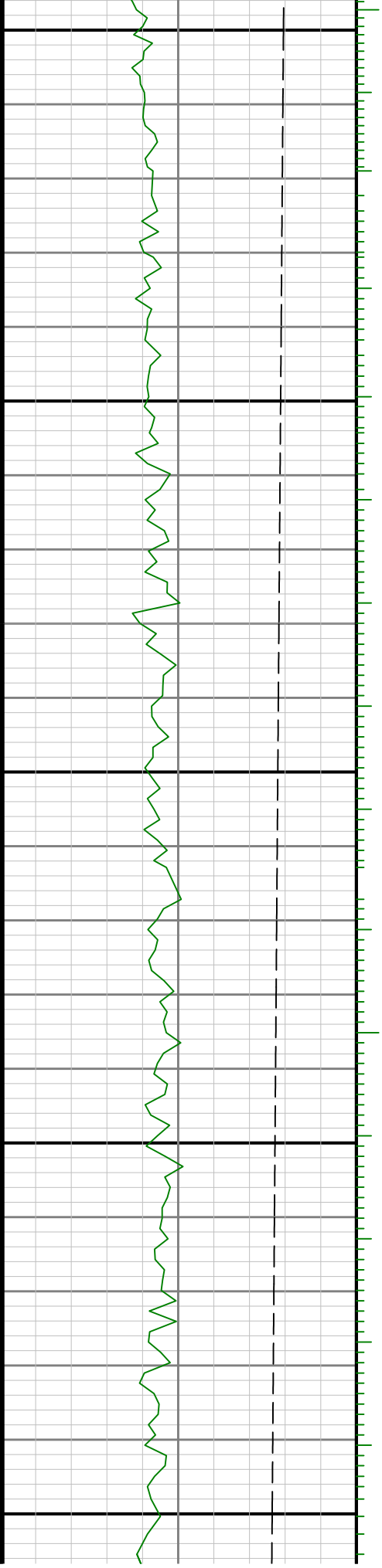

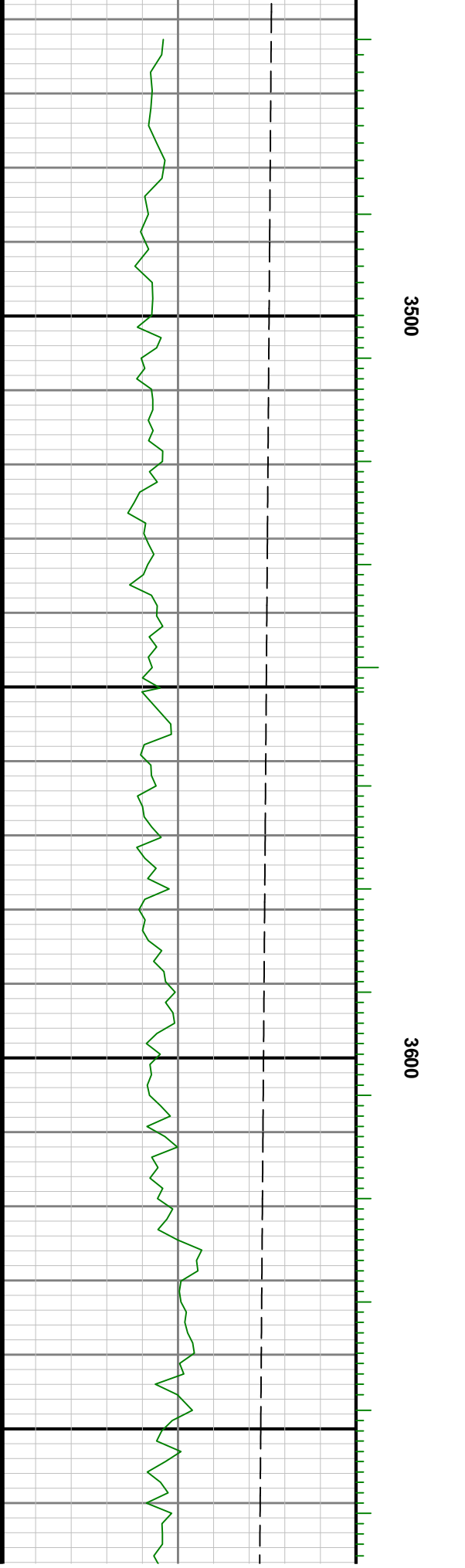
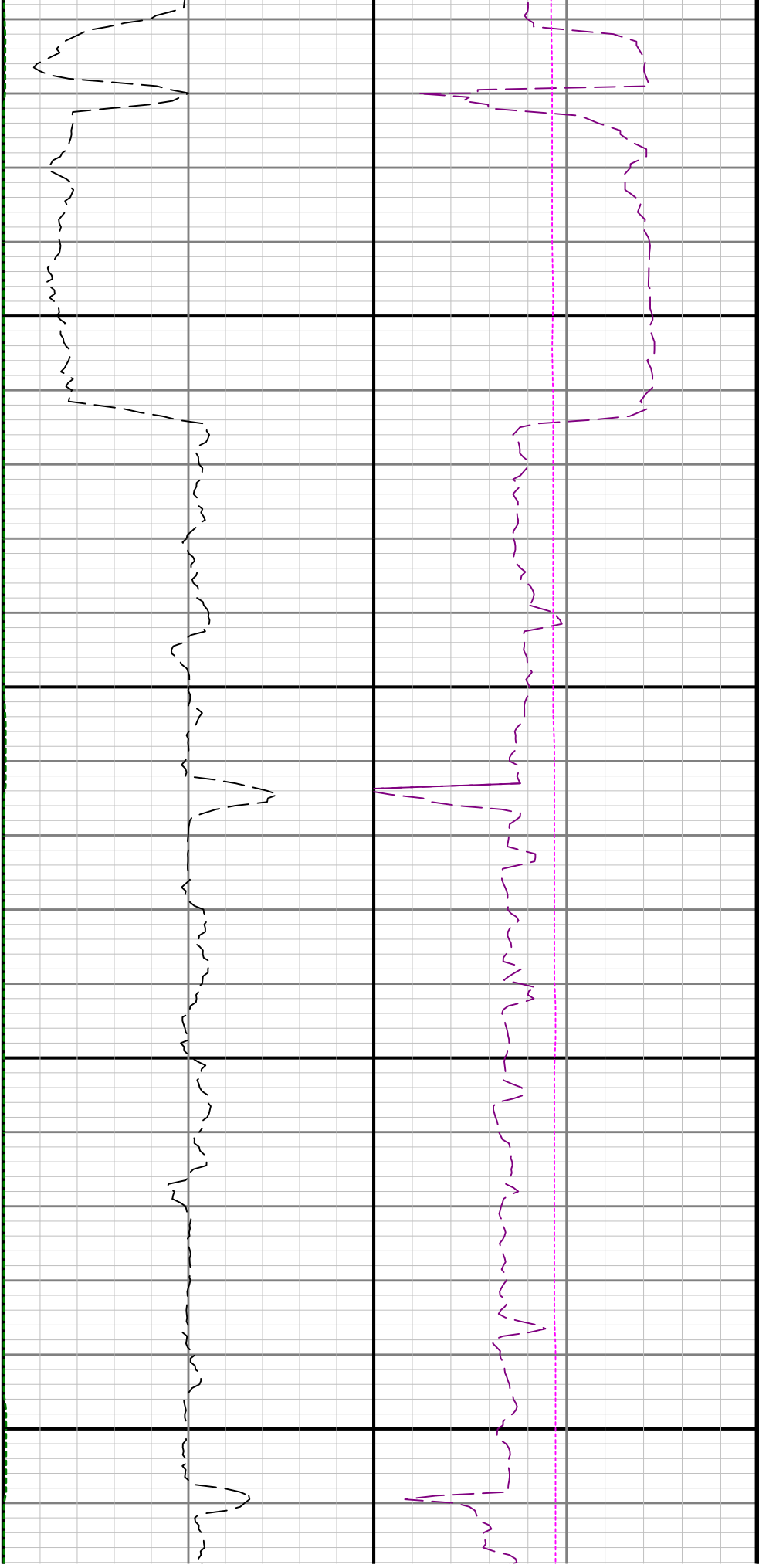

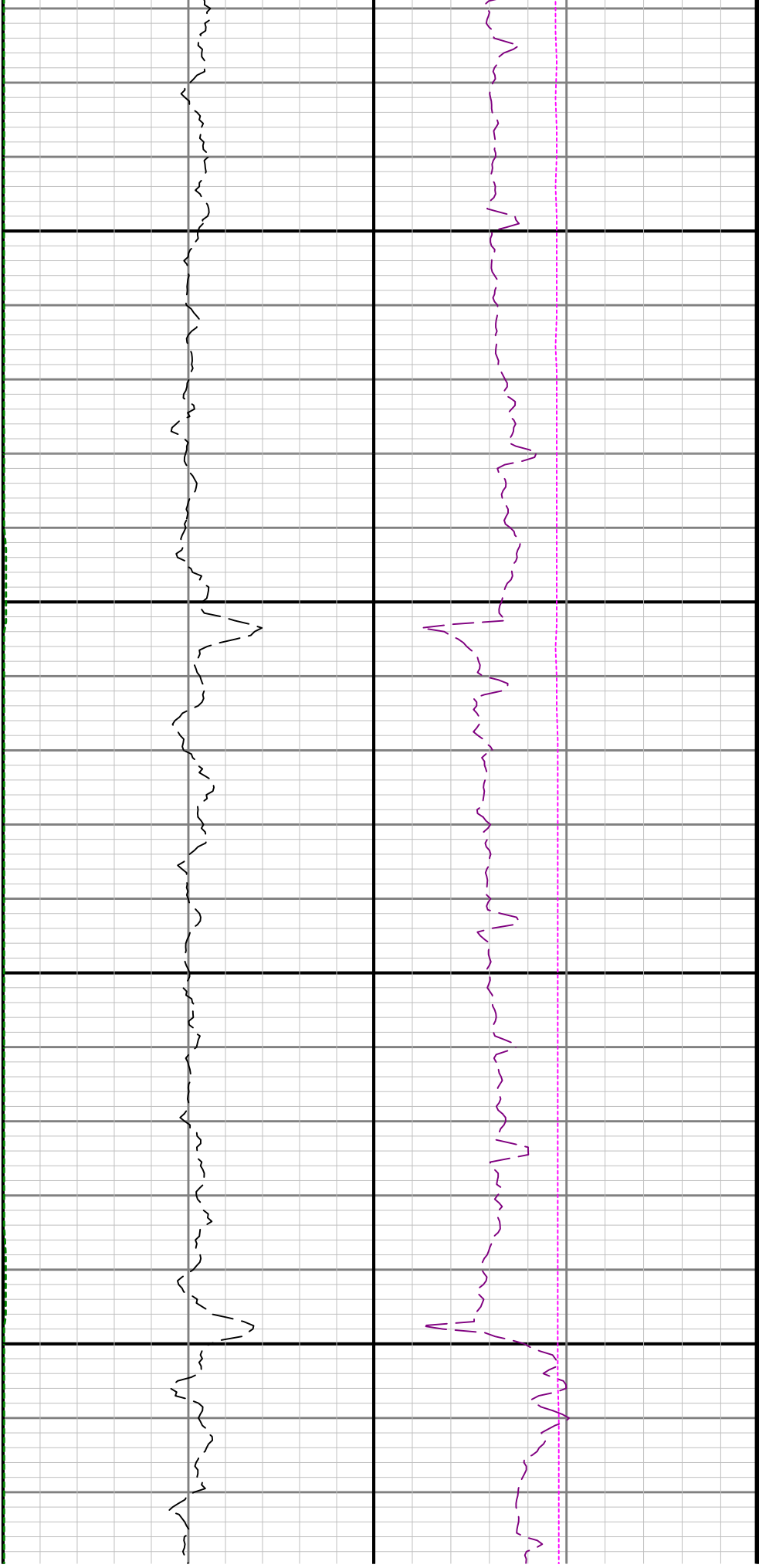

3700

3800

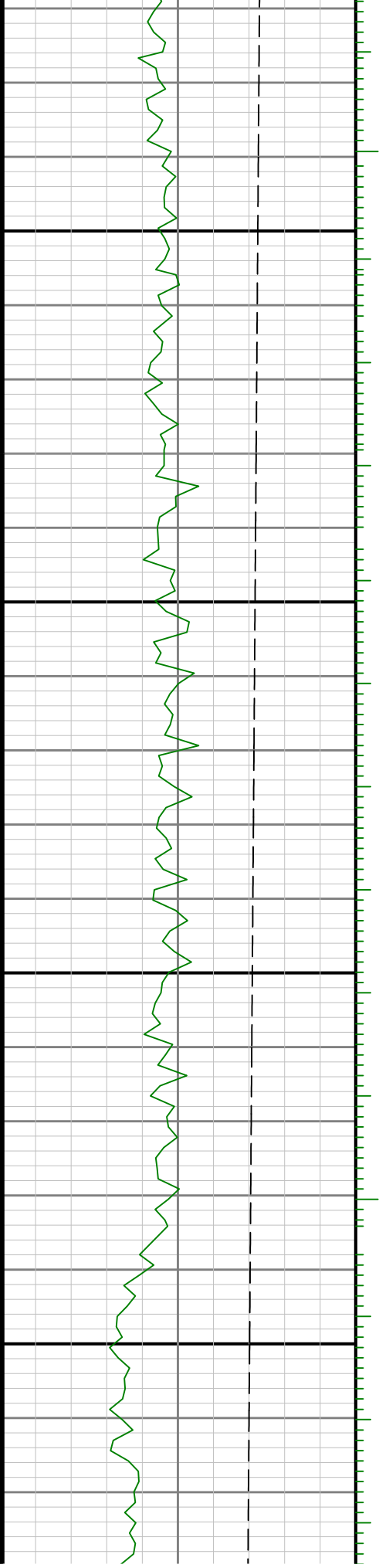

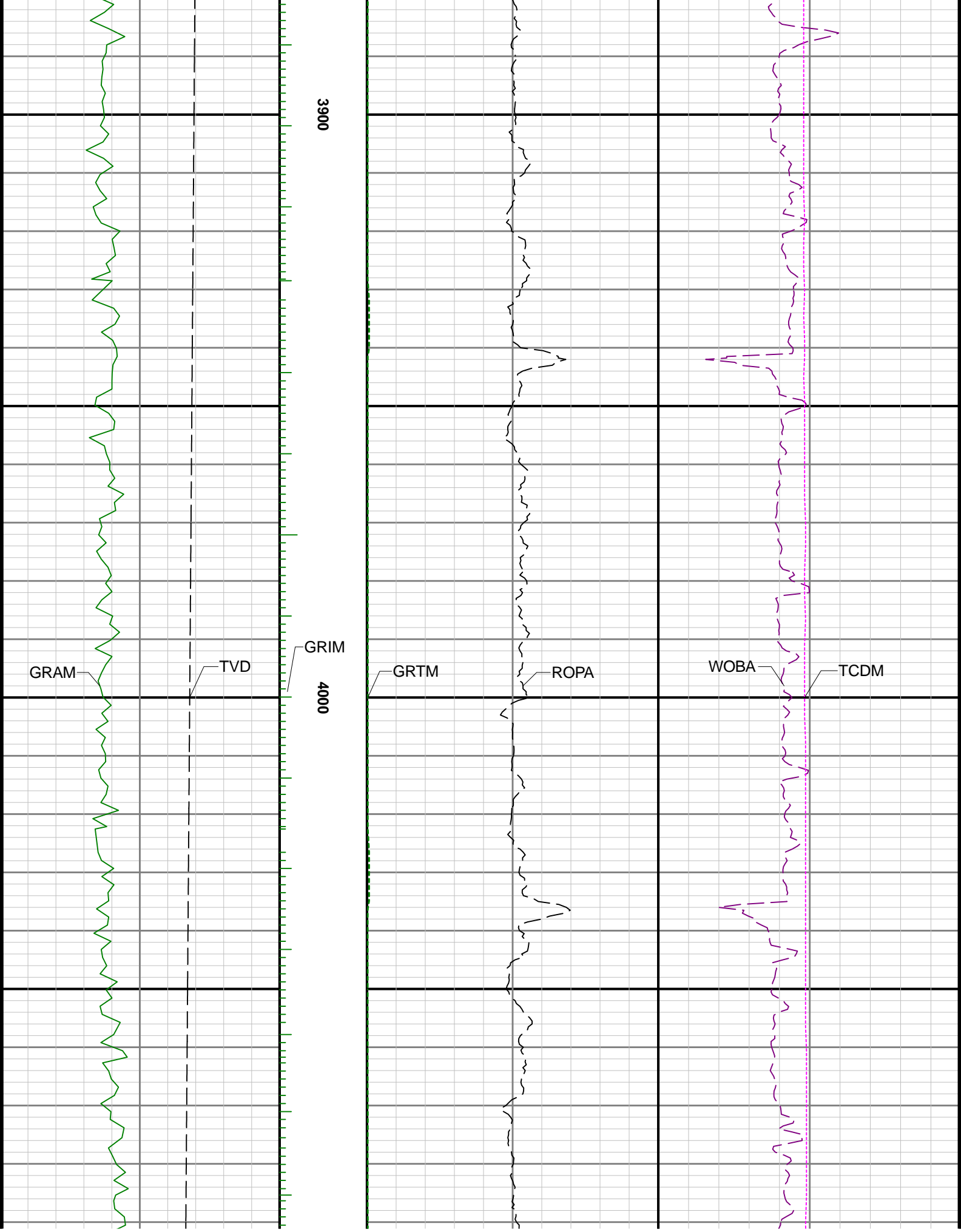

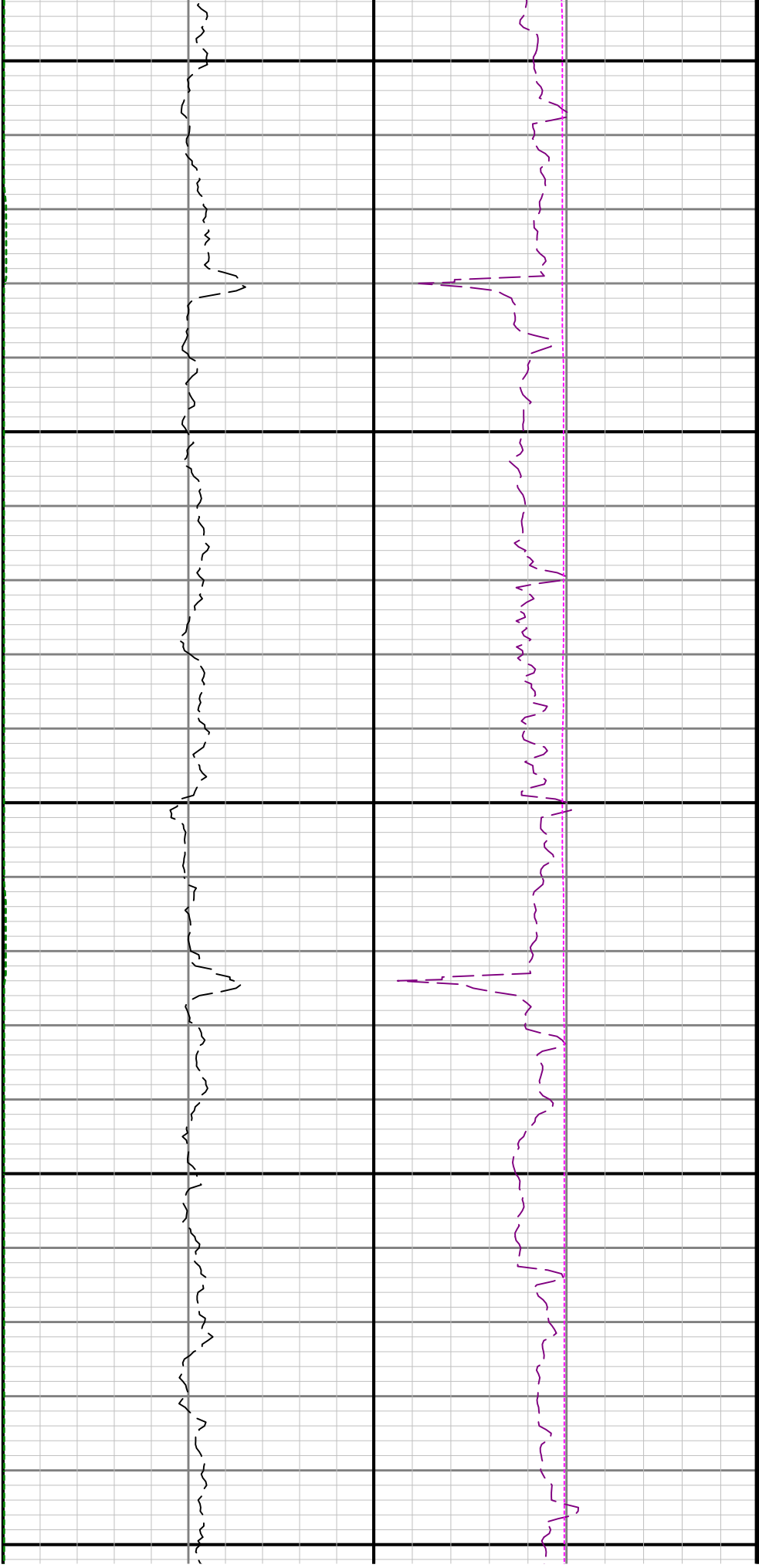

4100

4200

4300

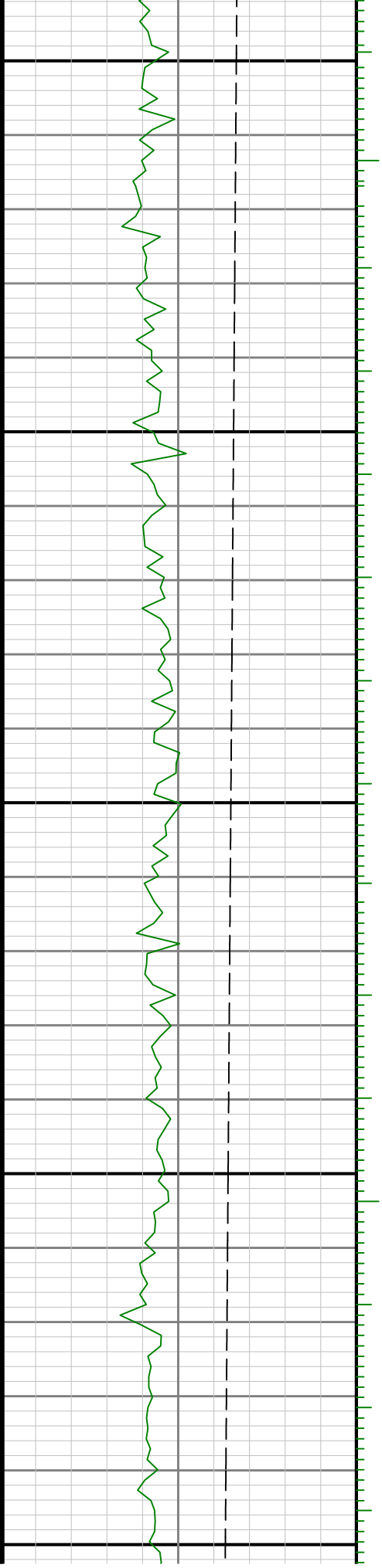

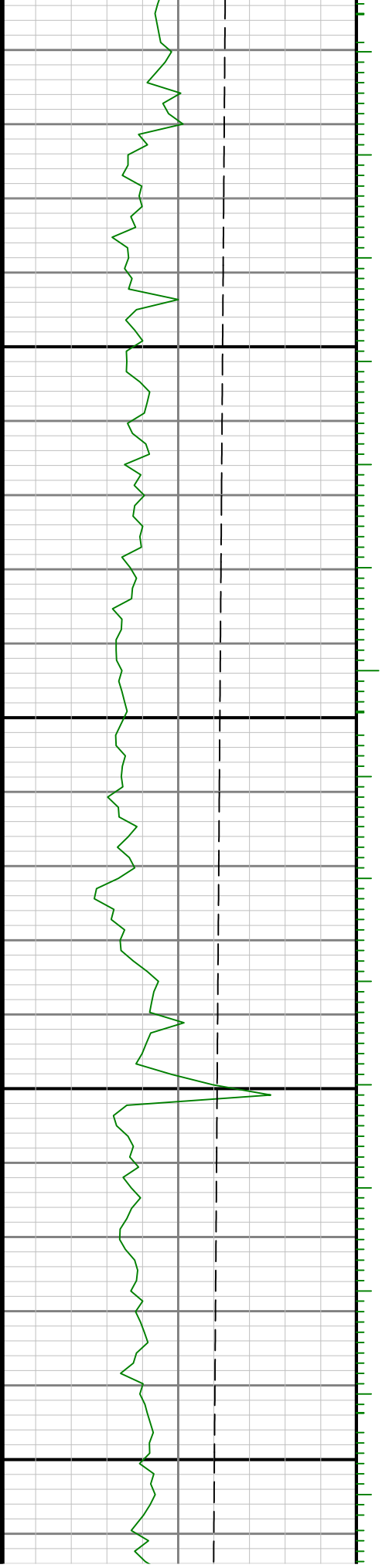

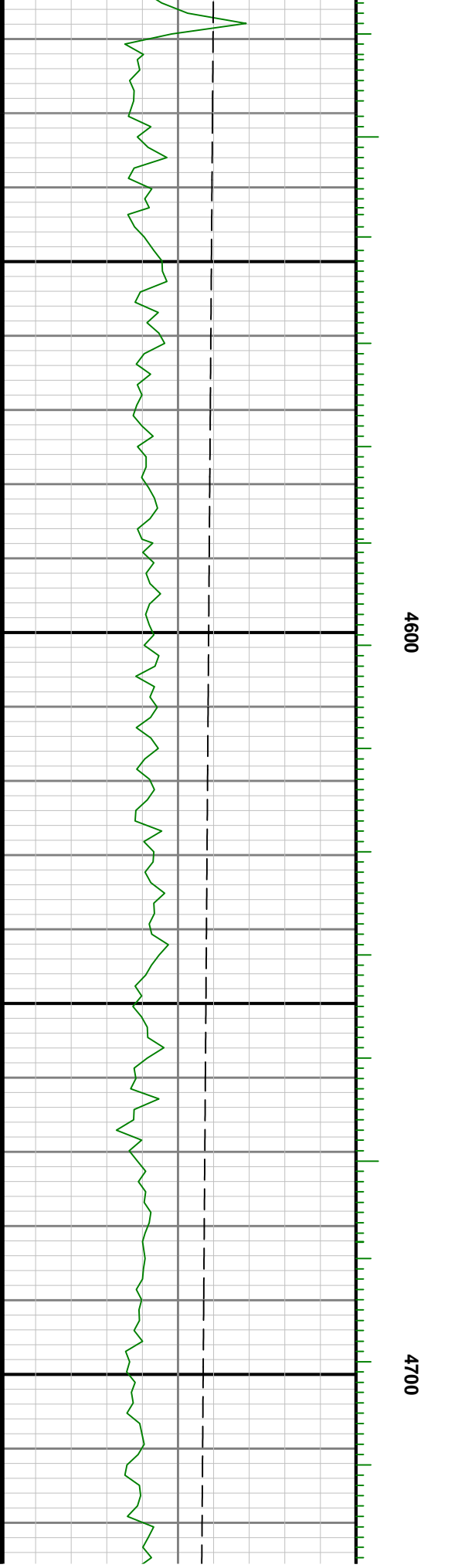
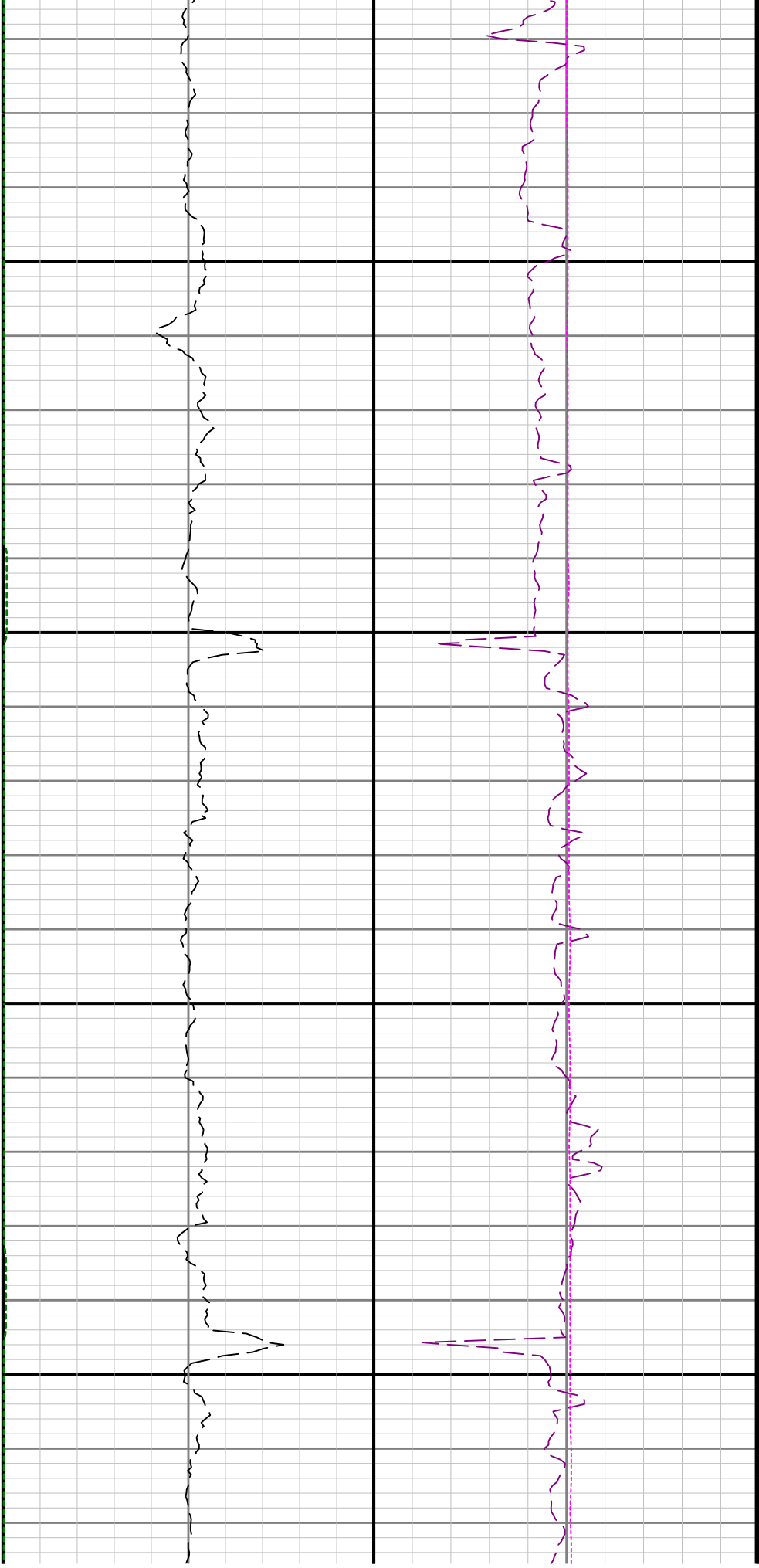

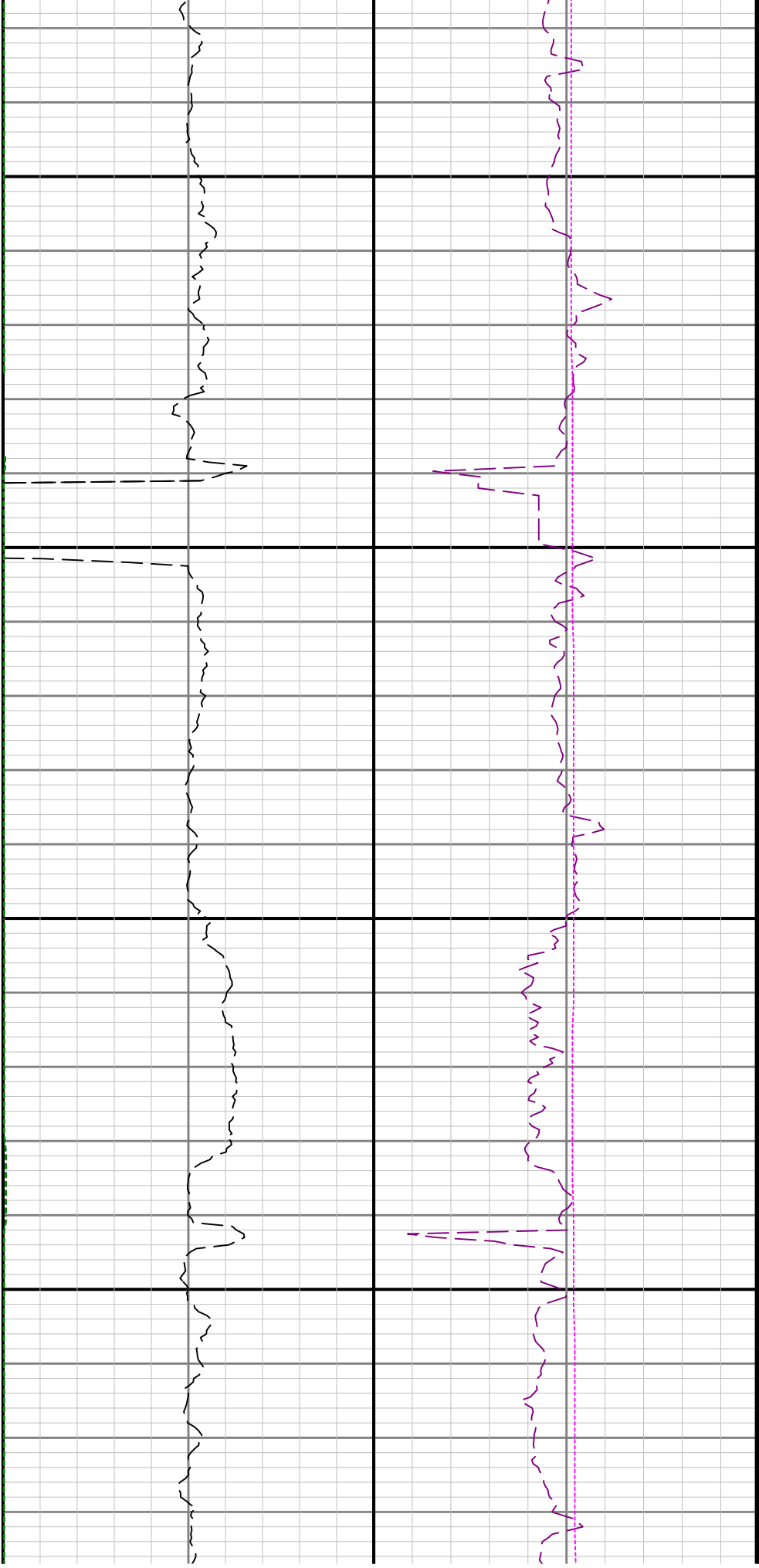

4800

4900

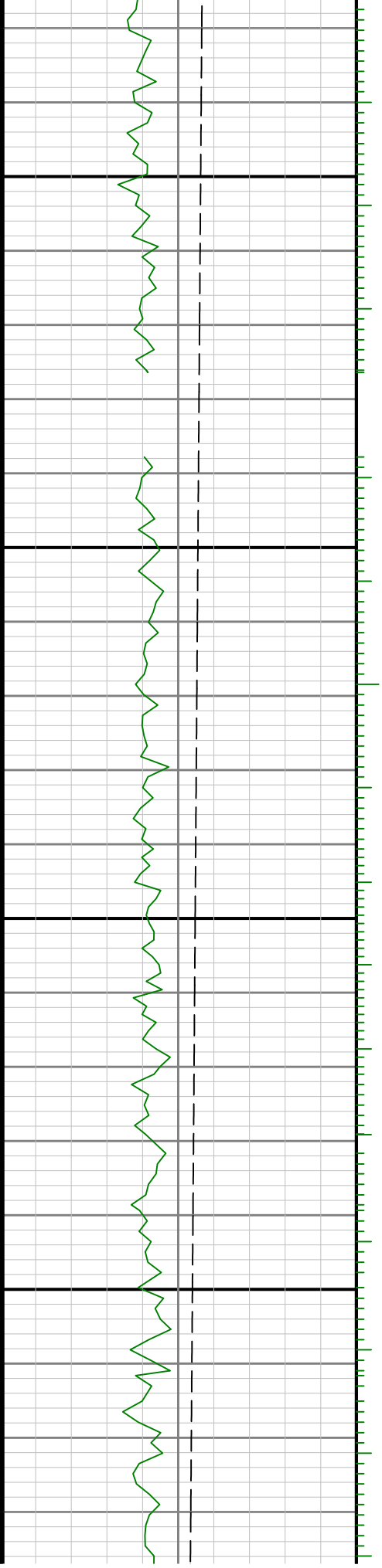

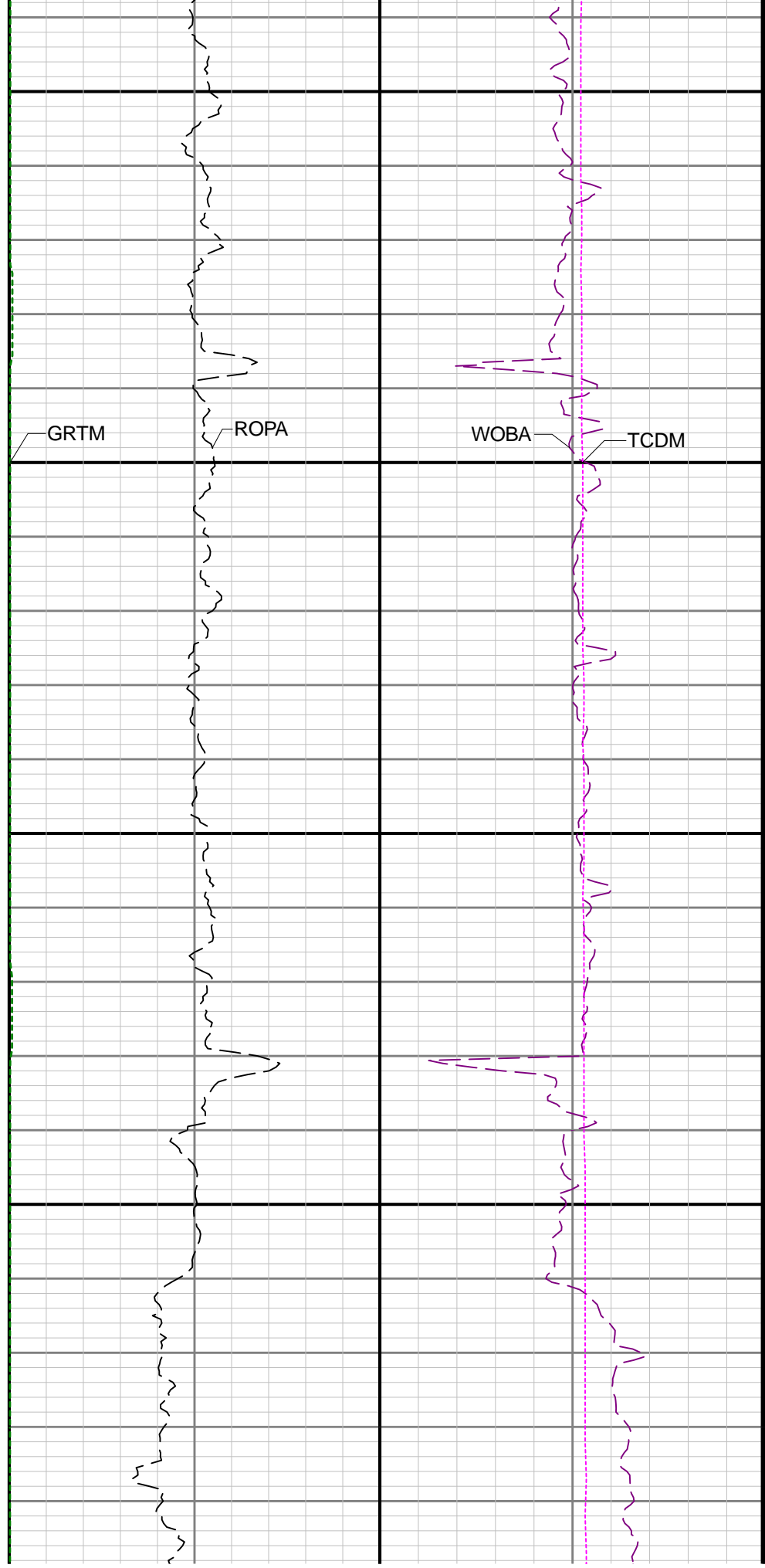
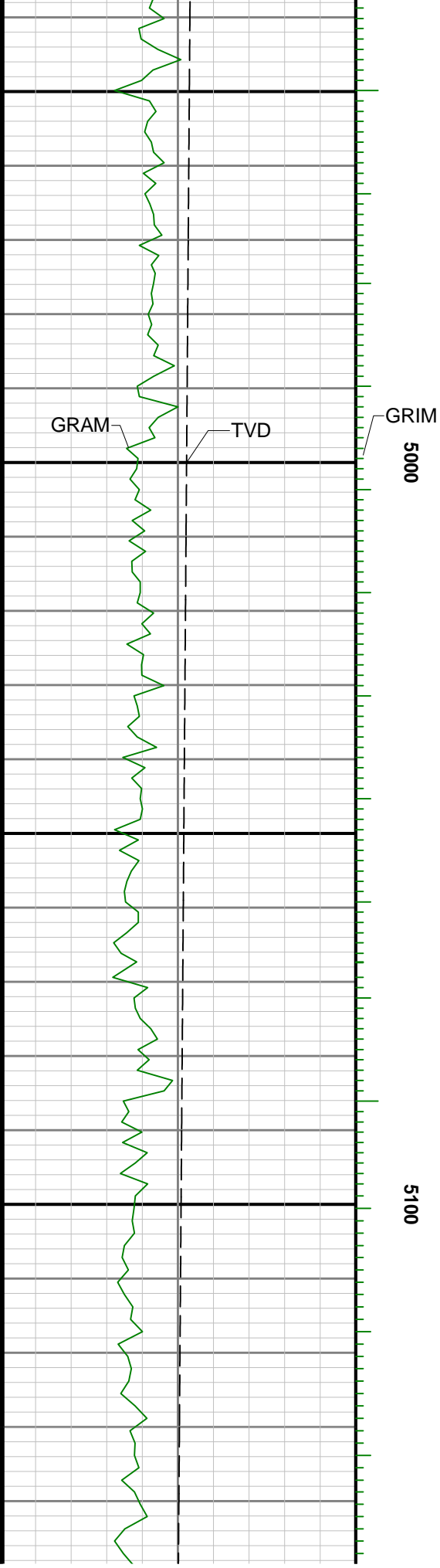

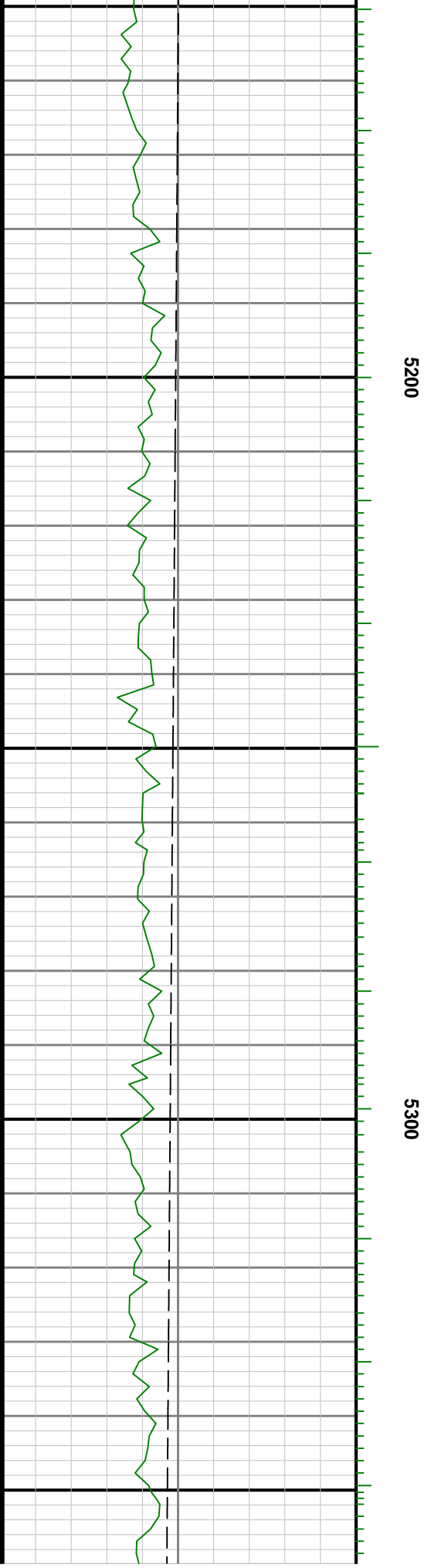
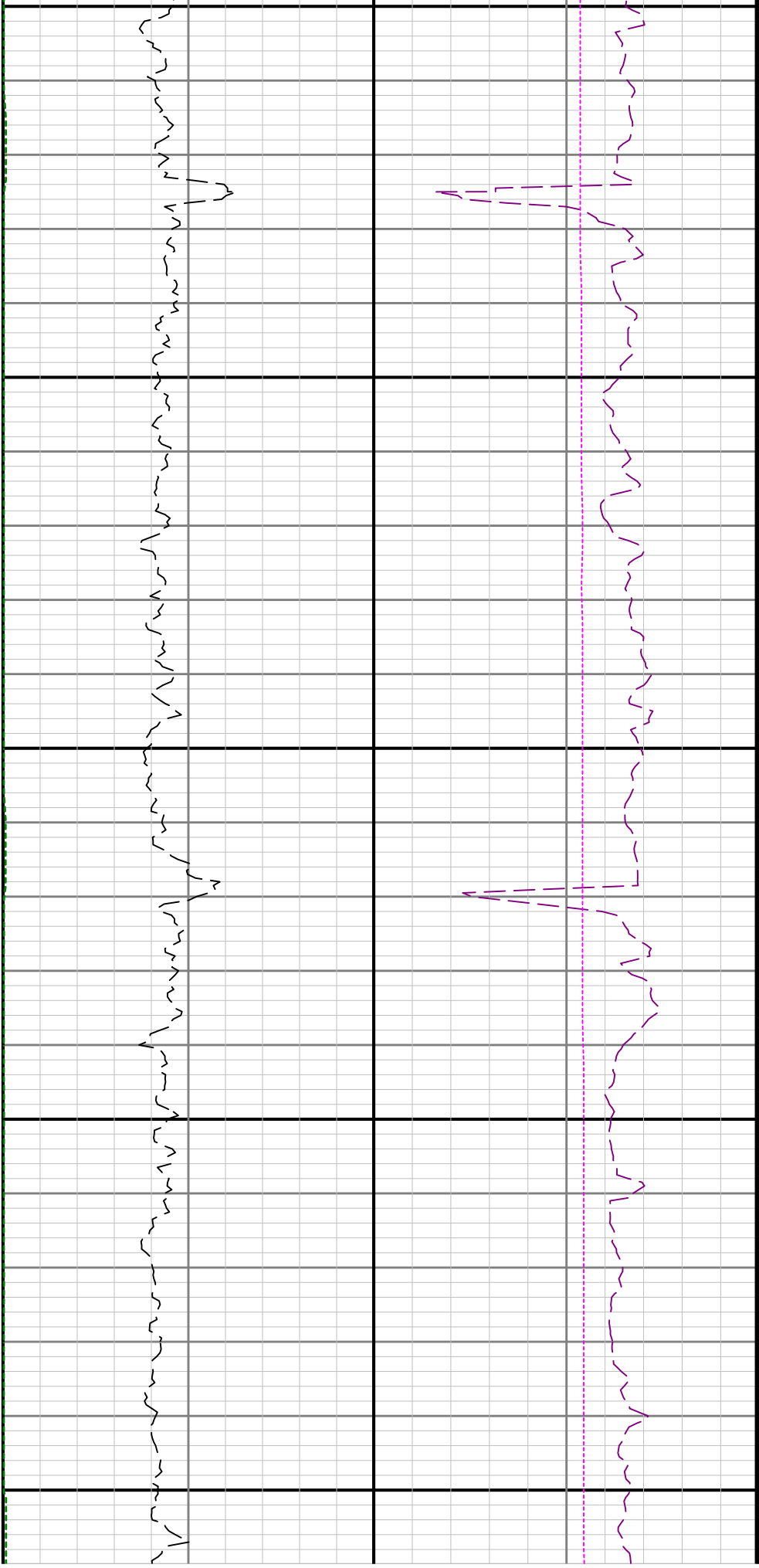



5400

5500

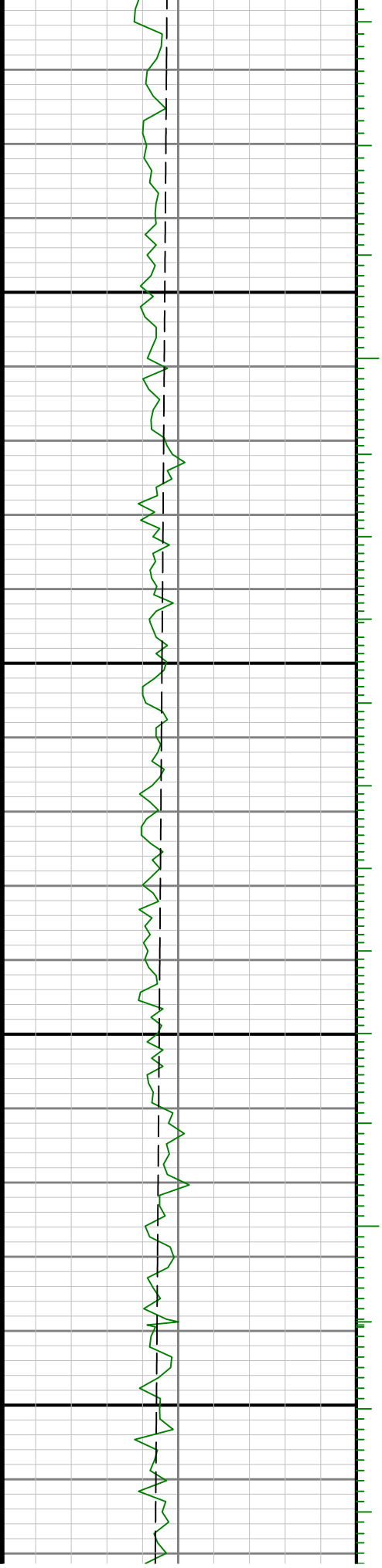

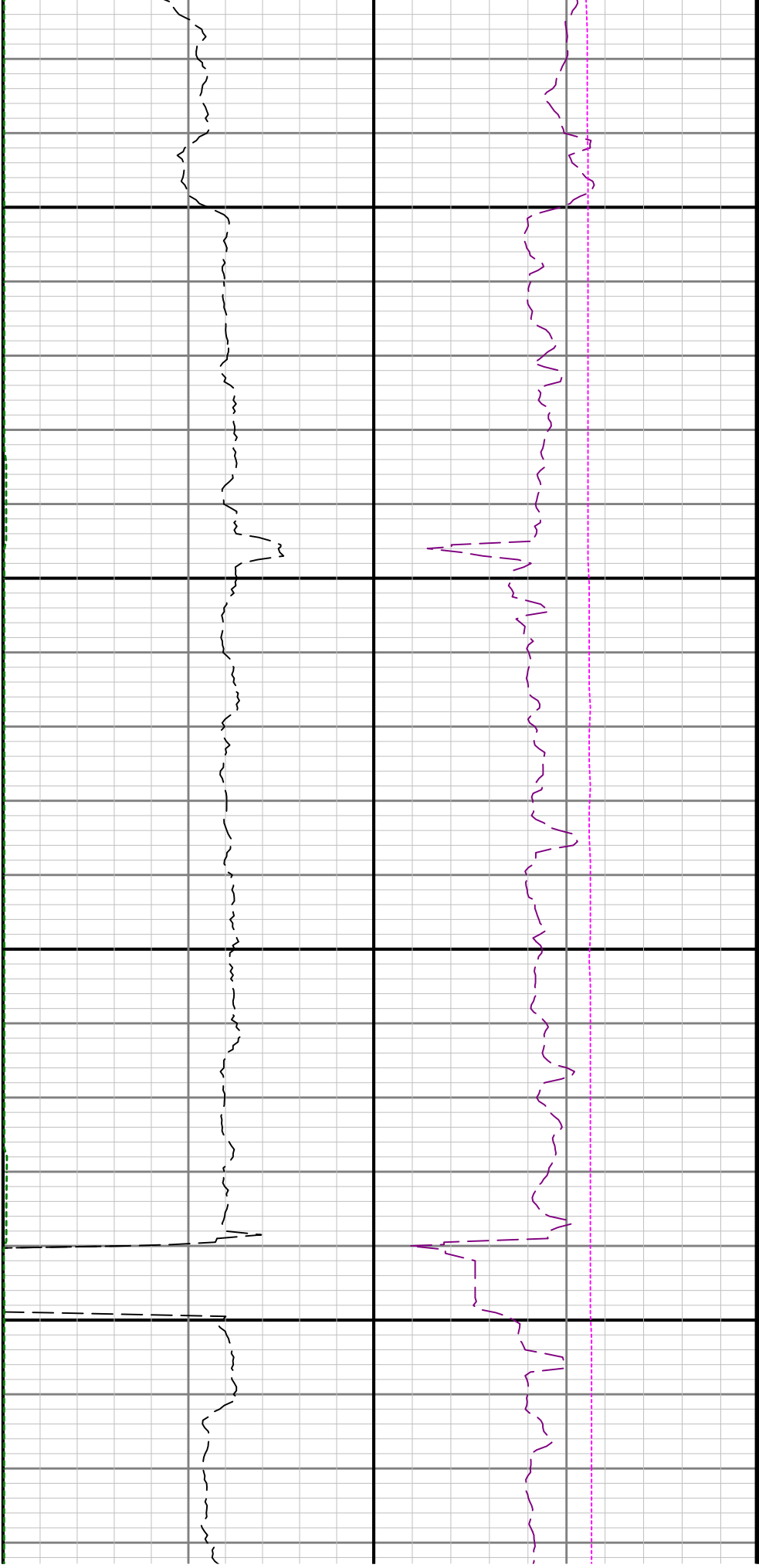

5600

5700

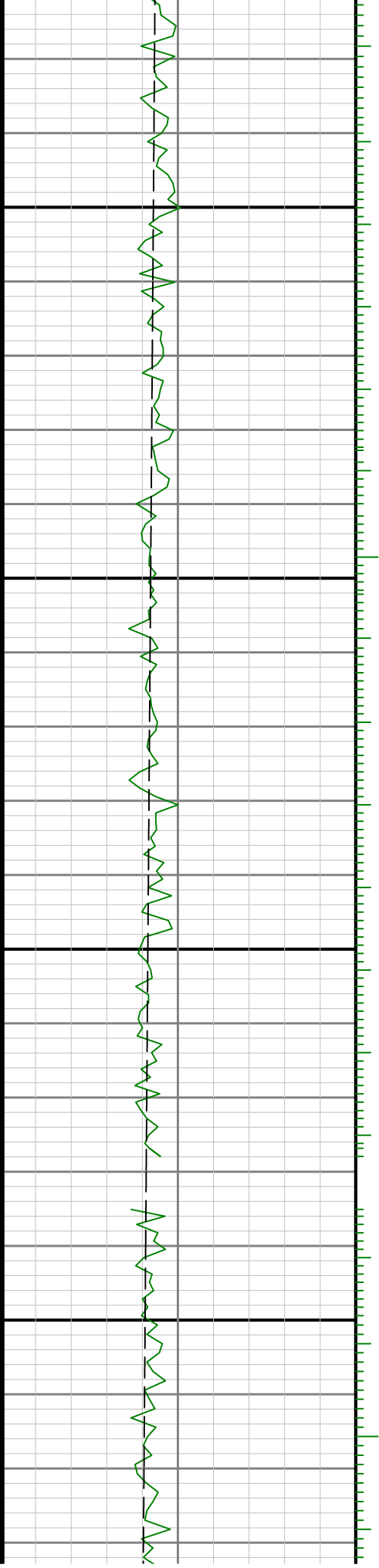

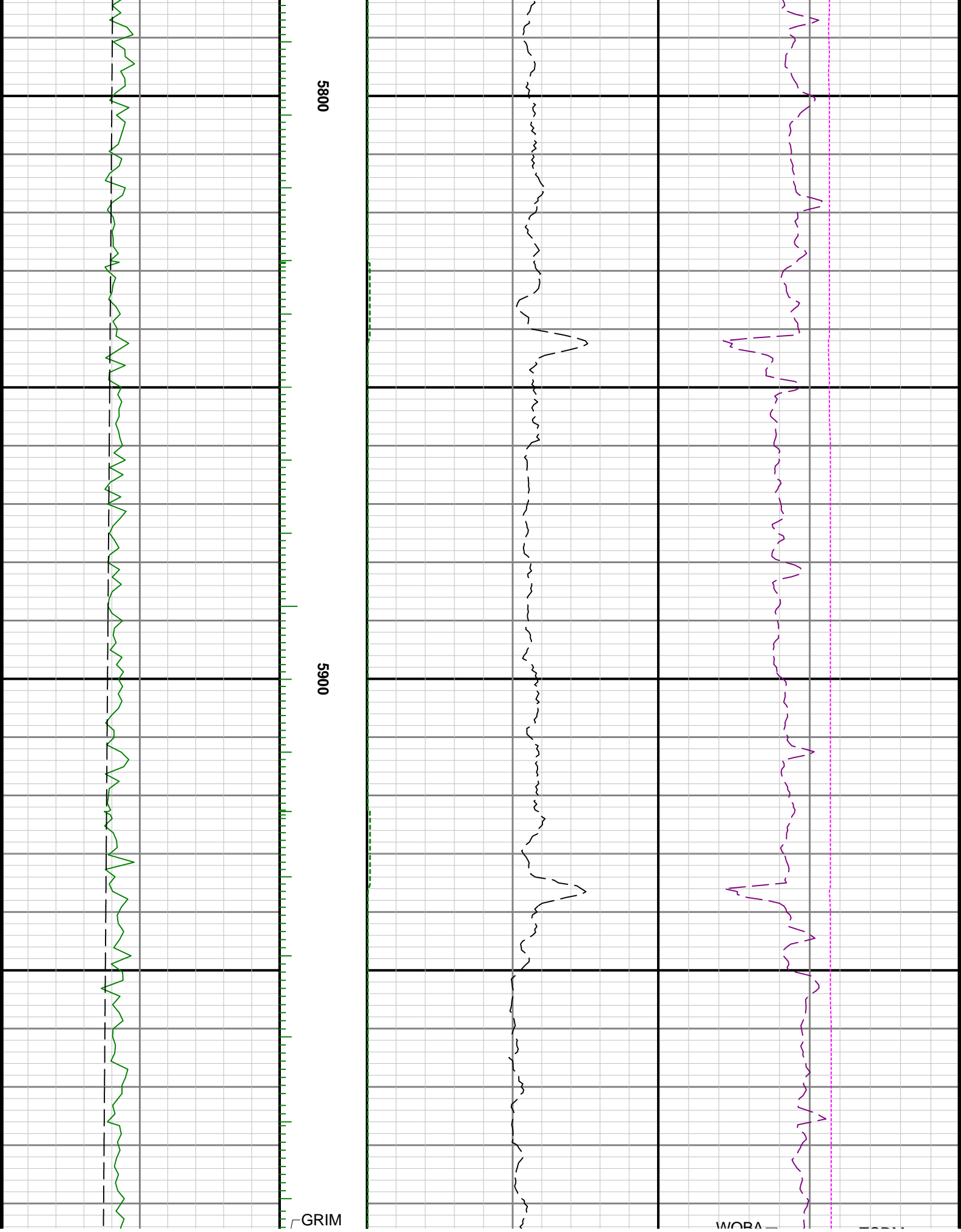

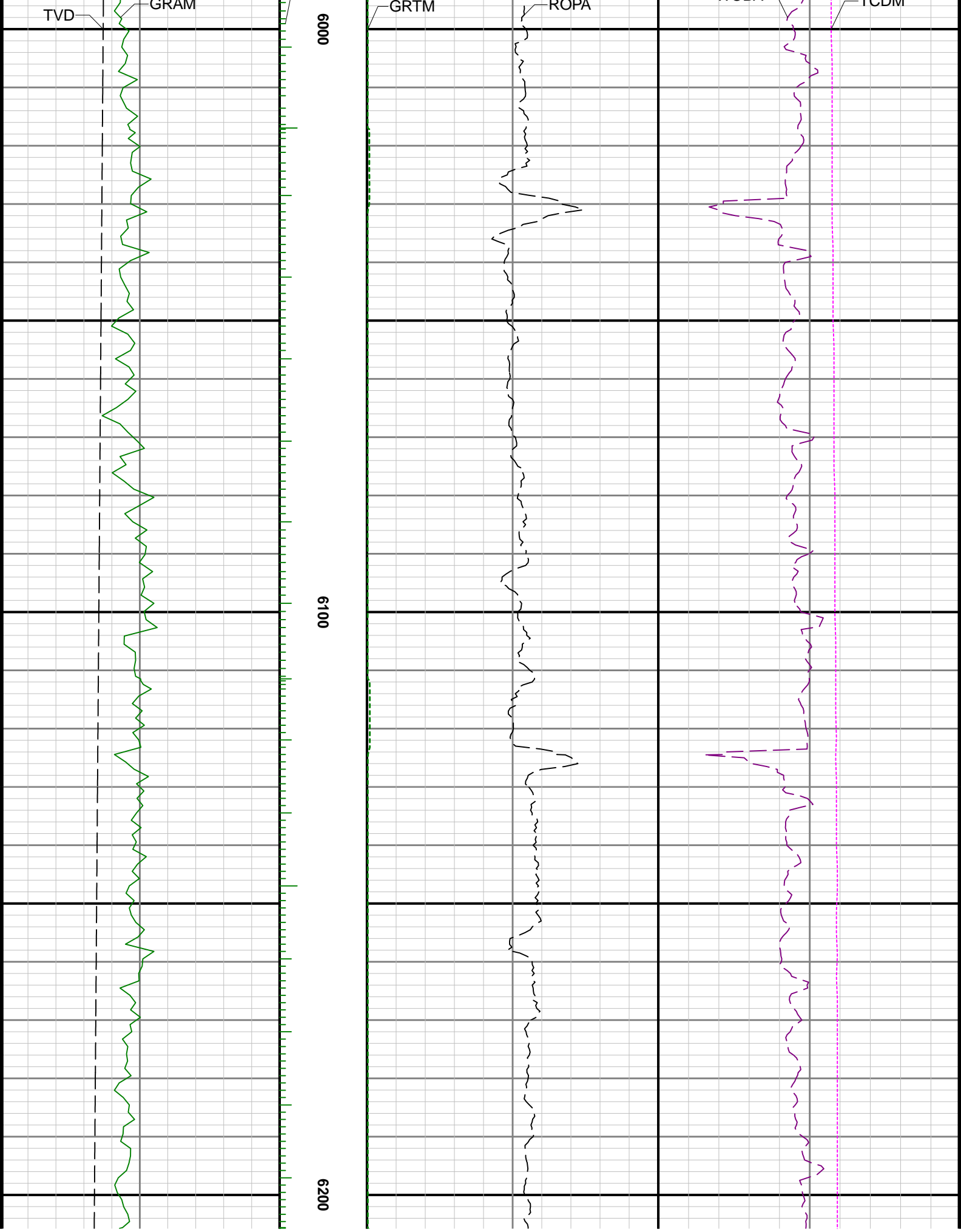

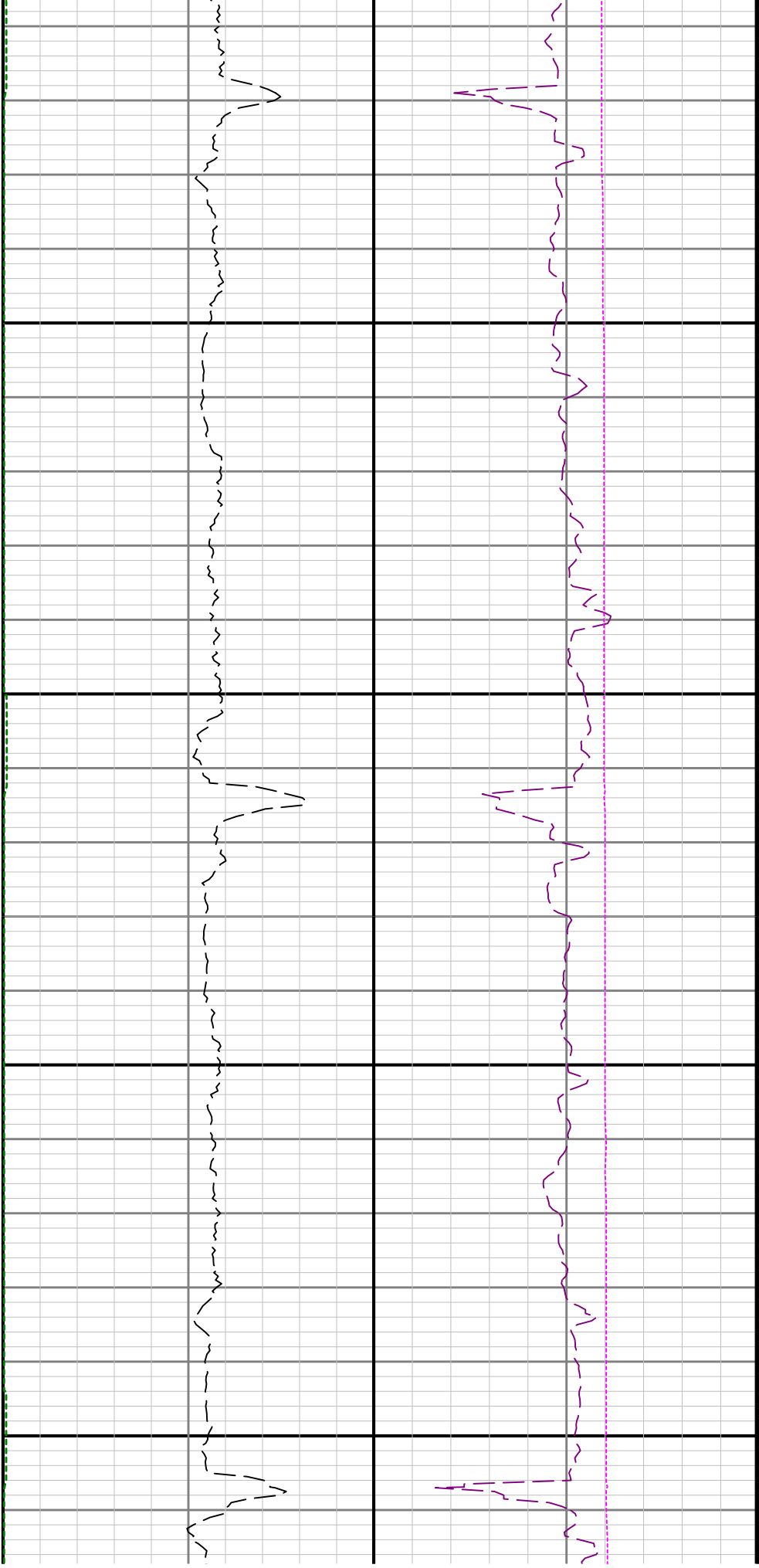

6300

6400

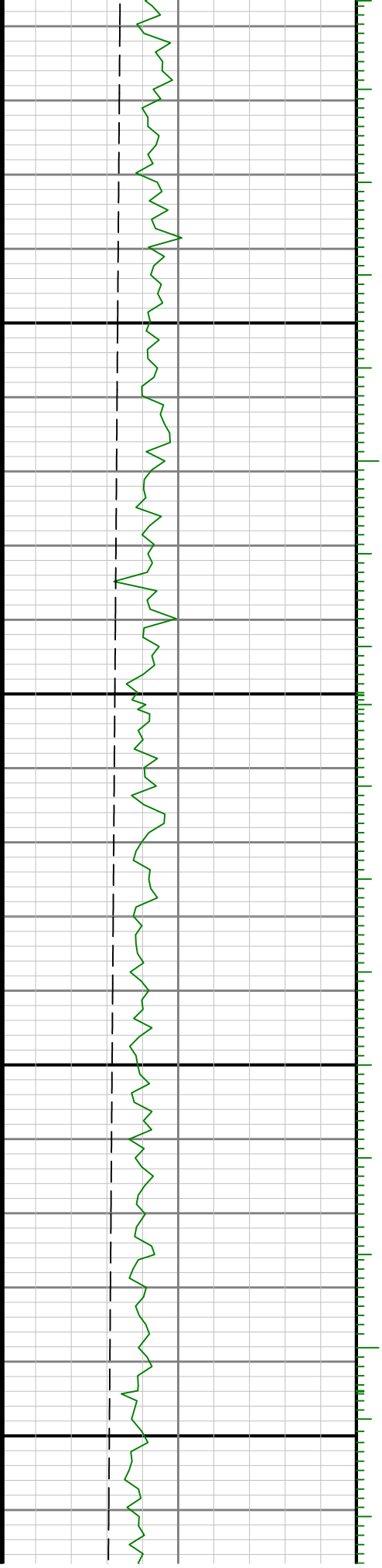

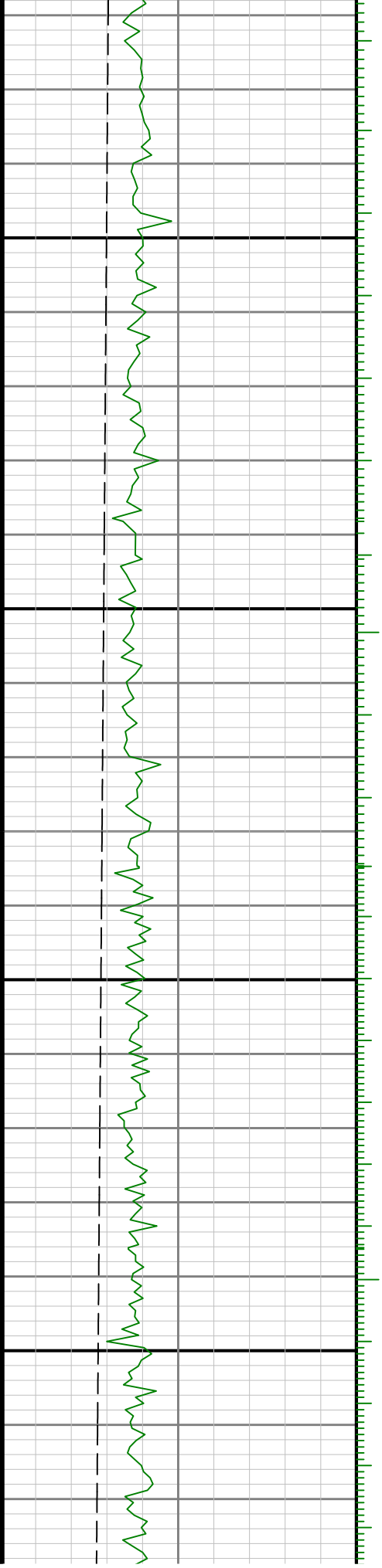

6500

6600

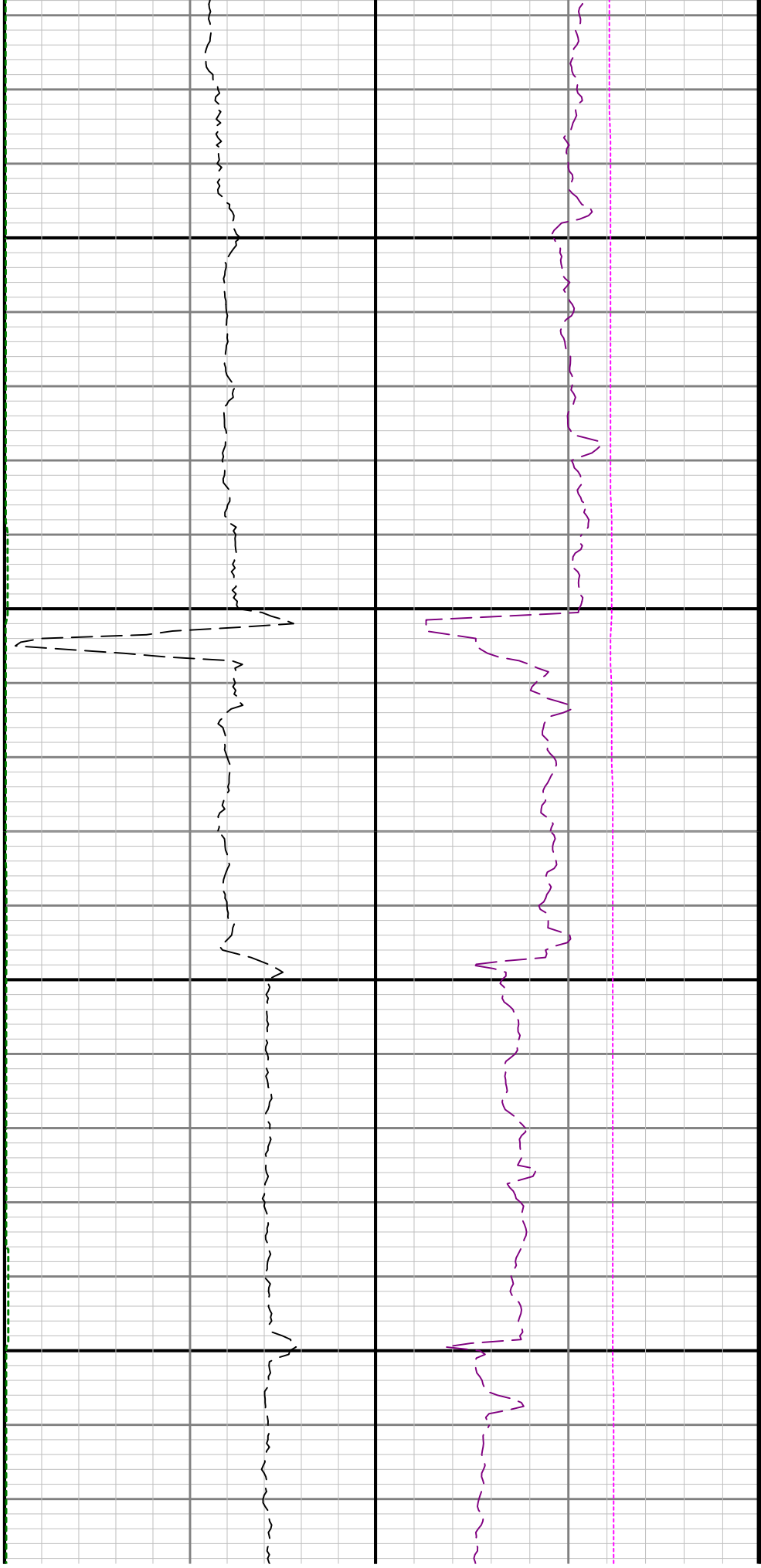

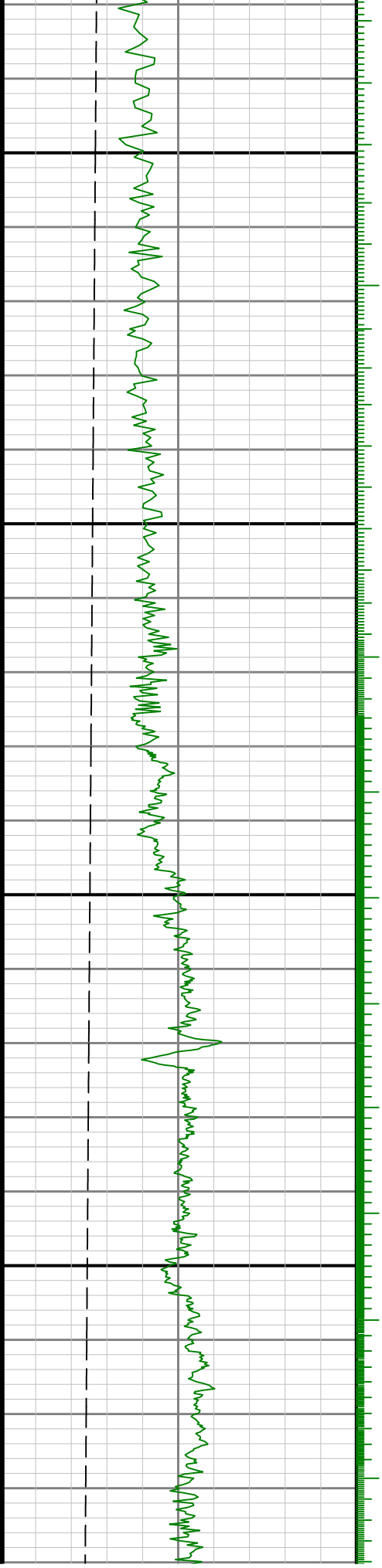

6700

0089

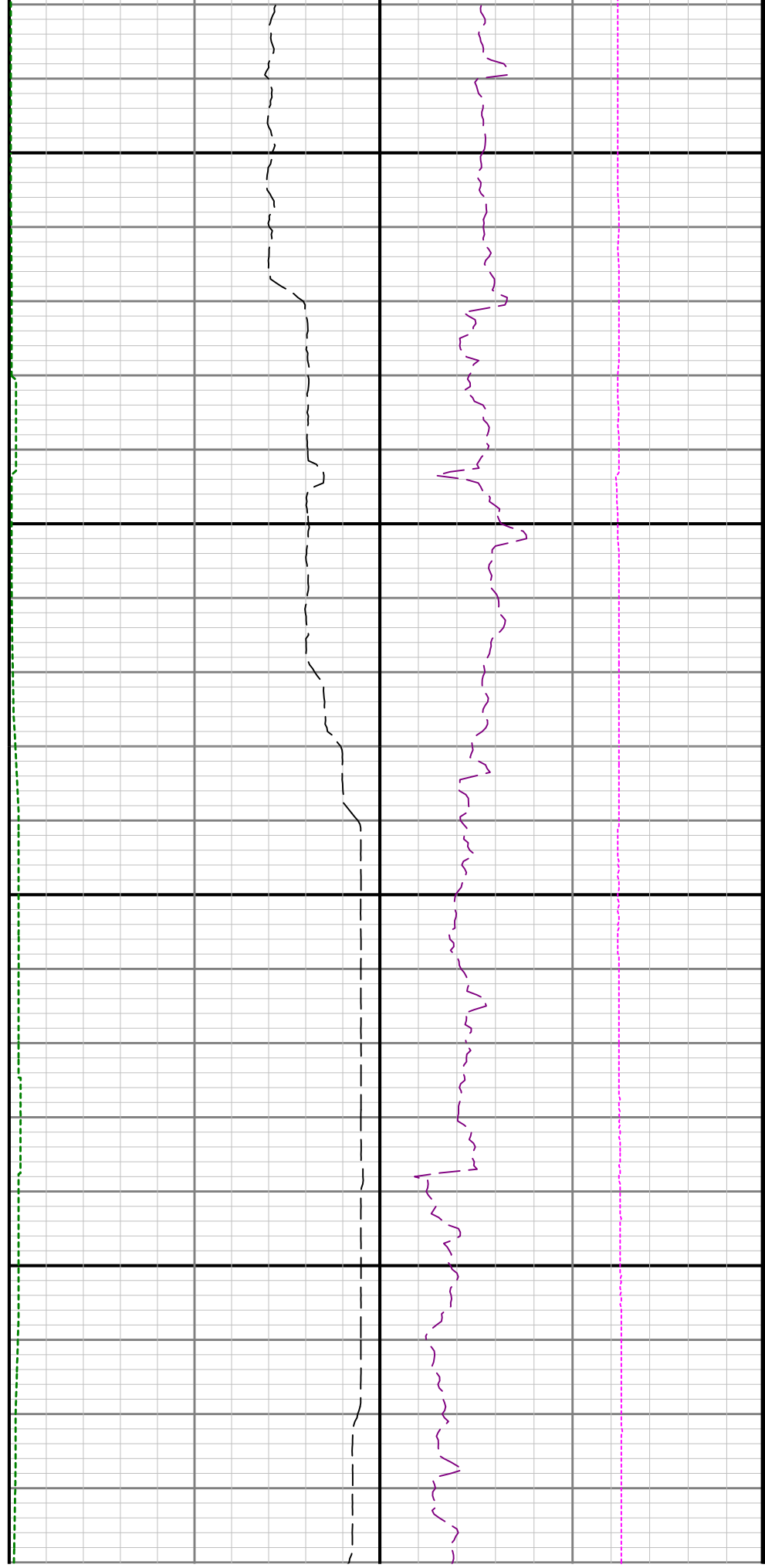

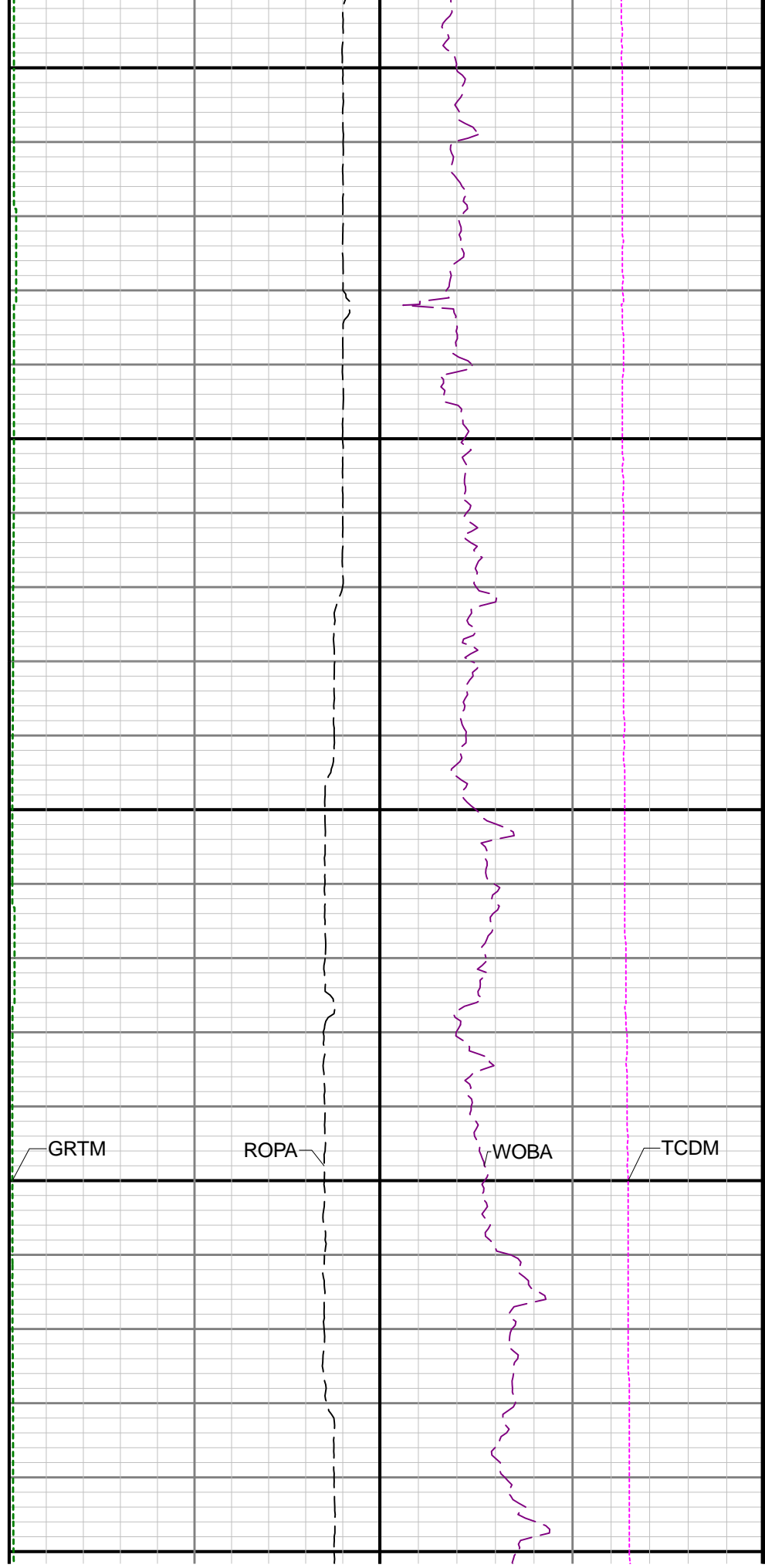
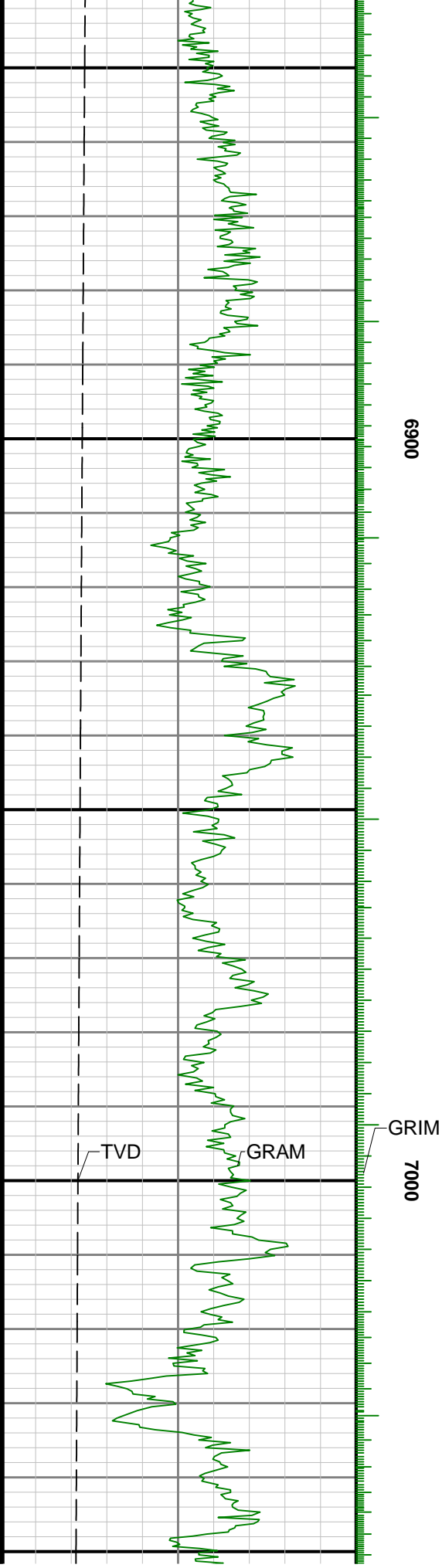

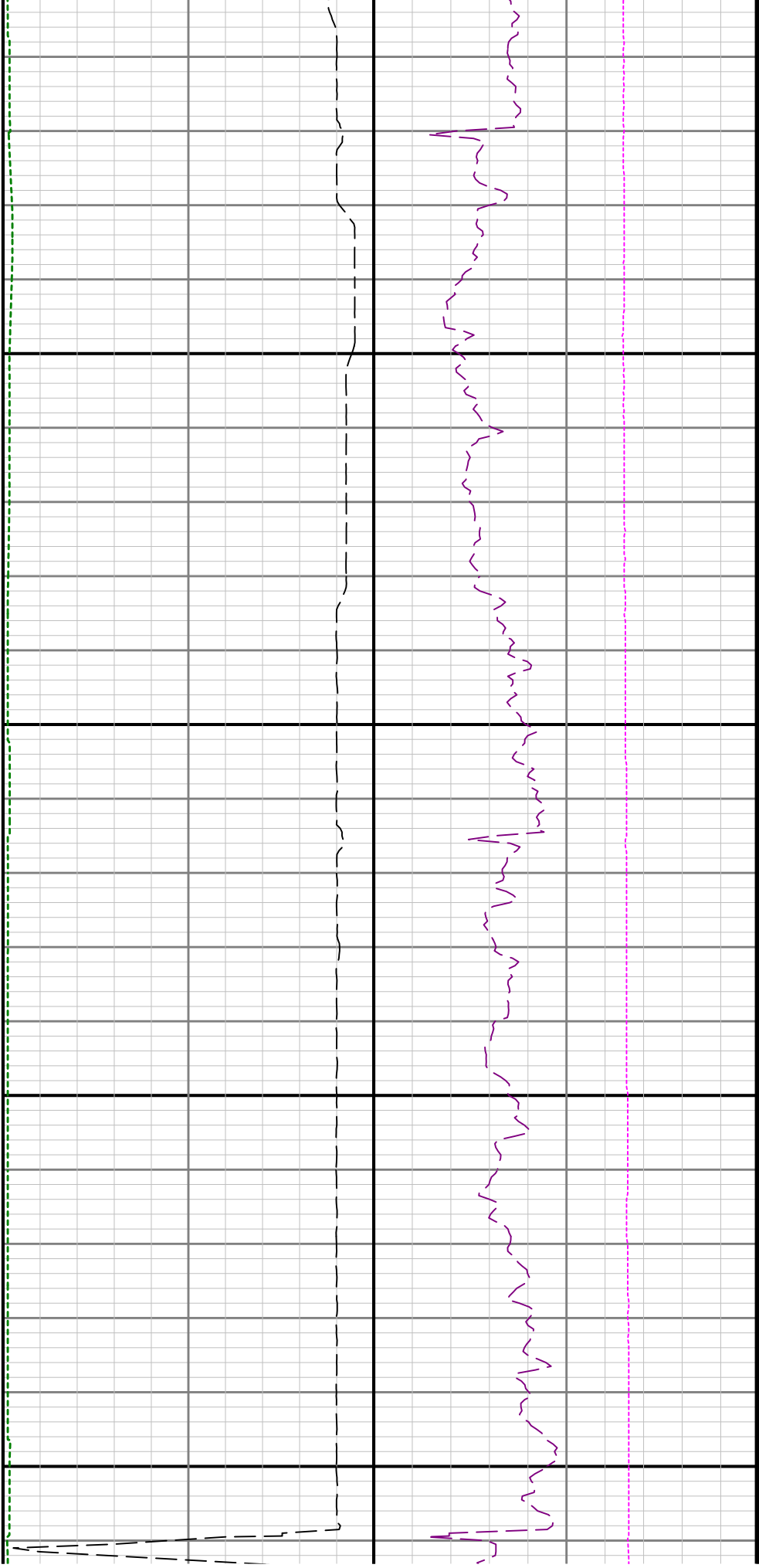

7100

7200

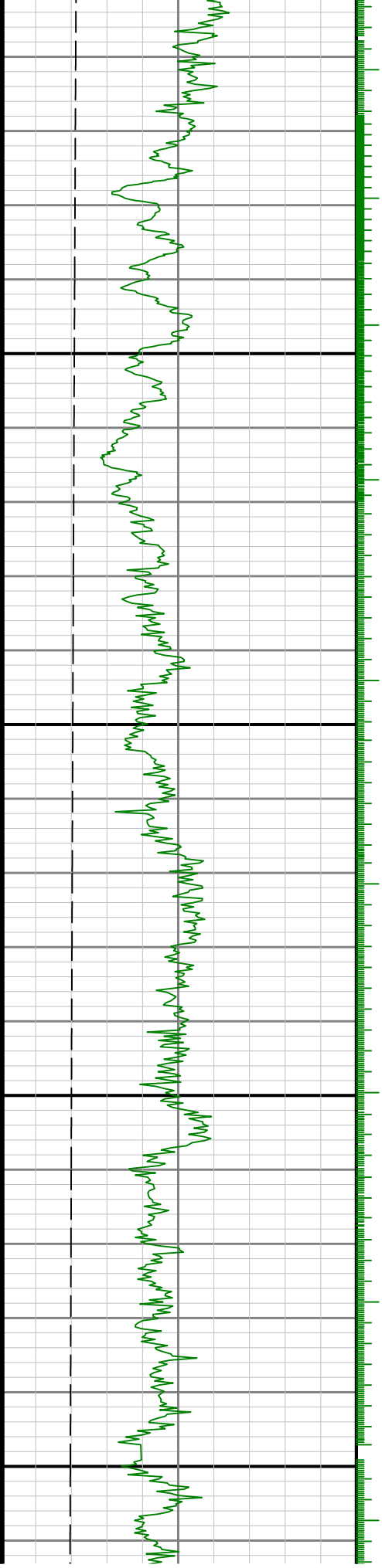

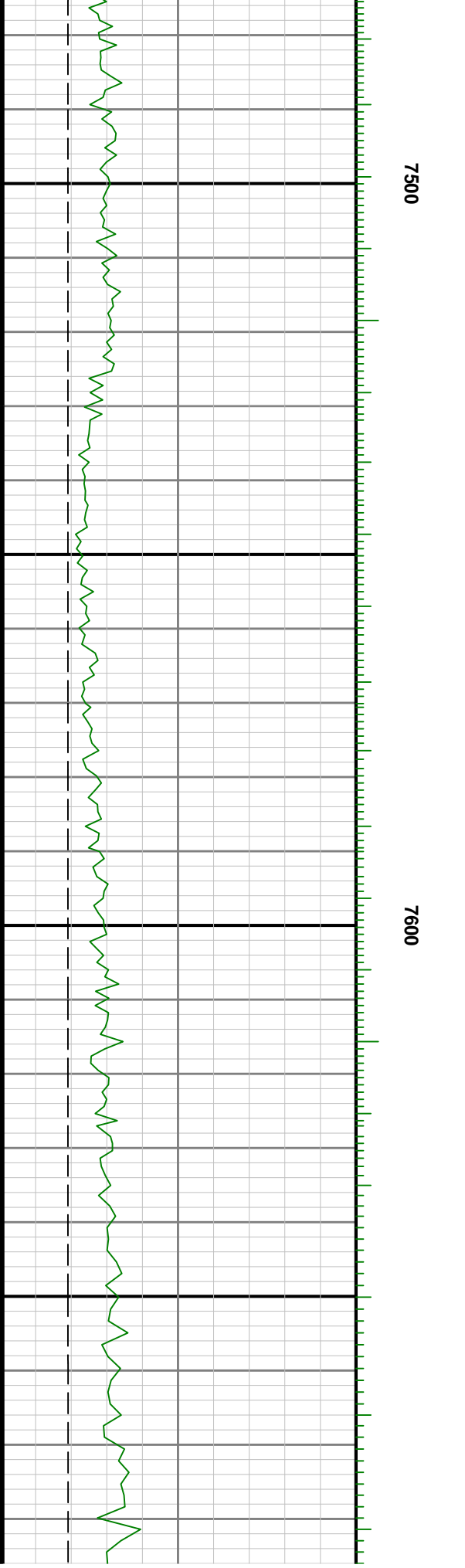

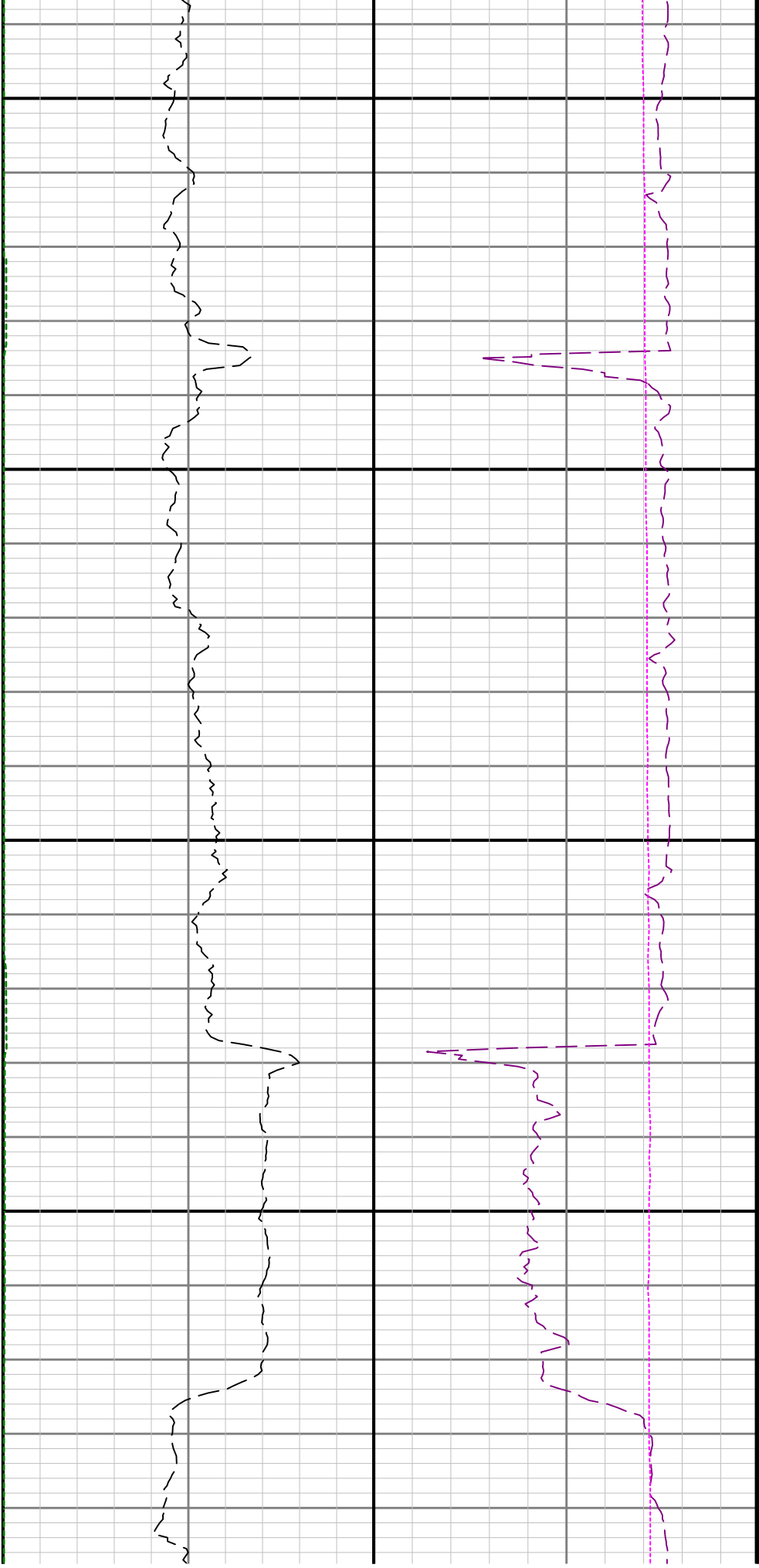

7700

7800

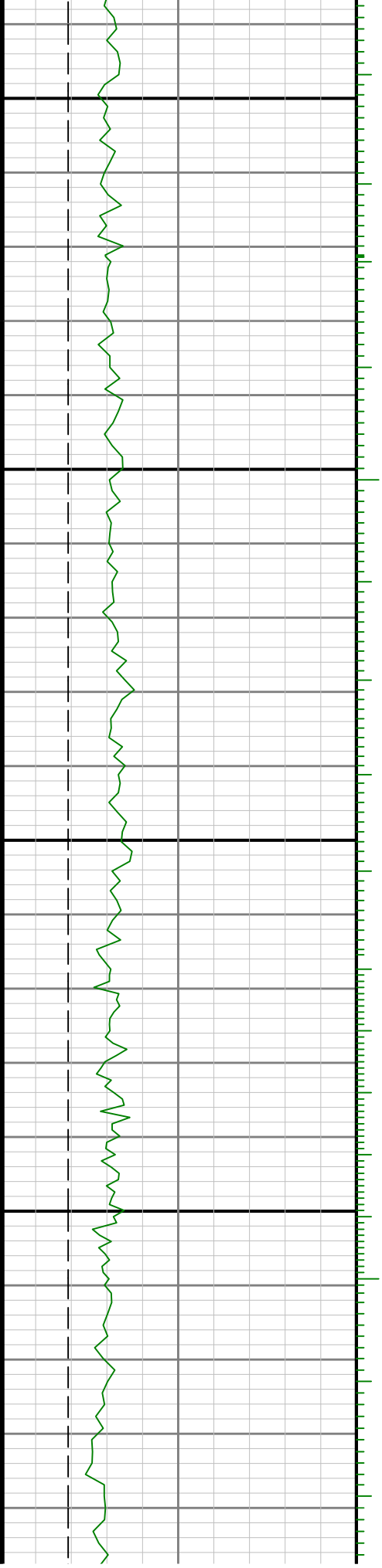

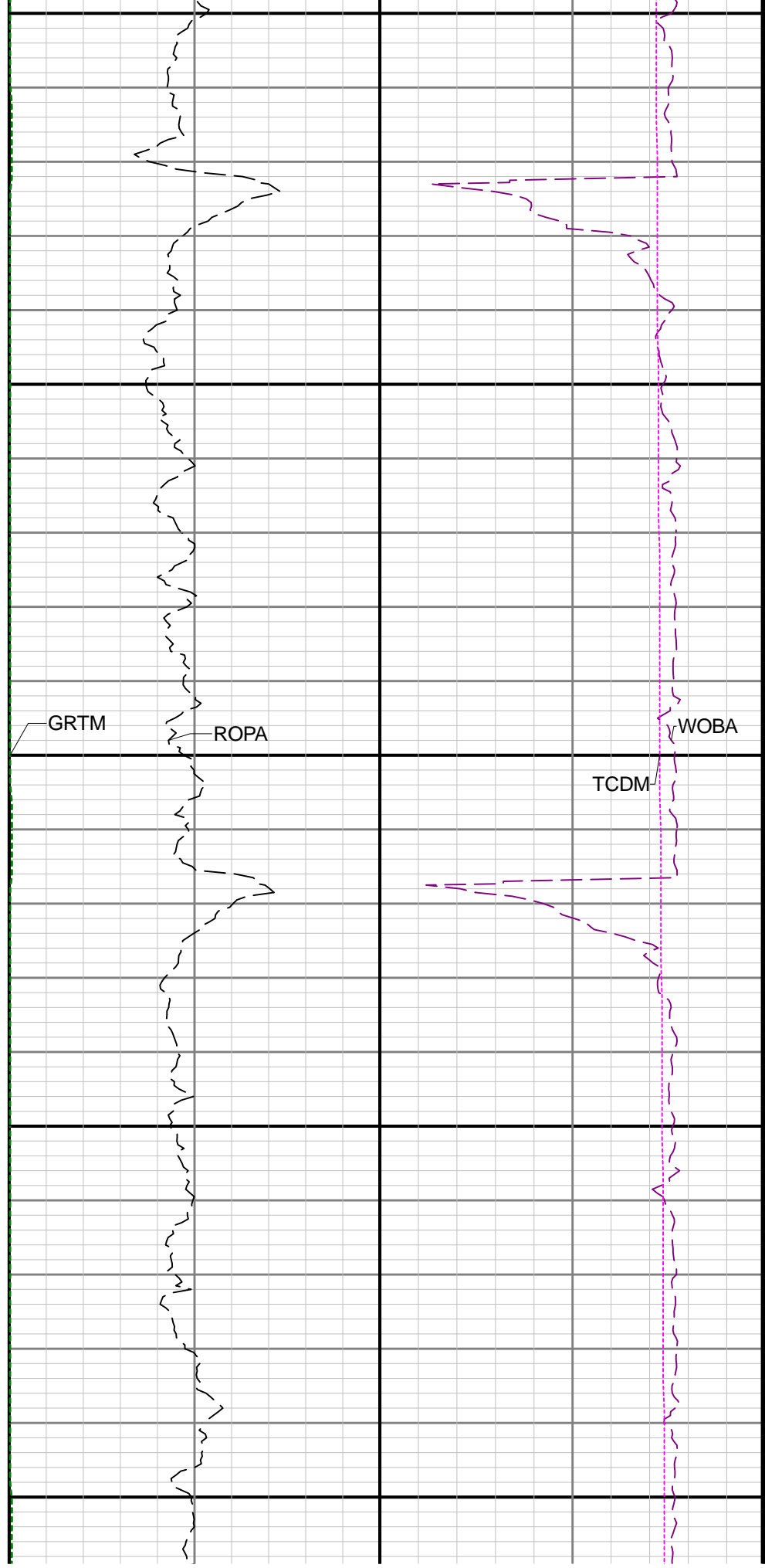
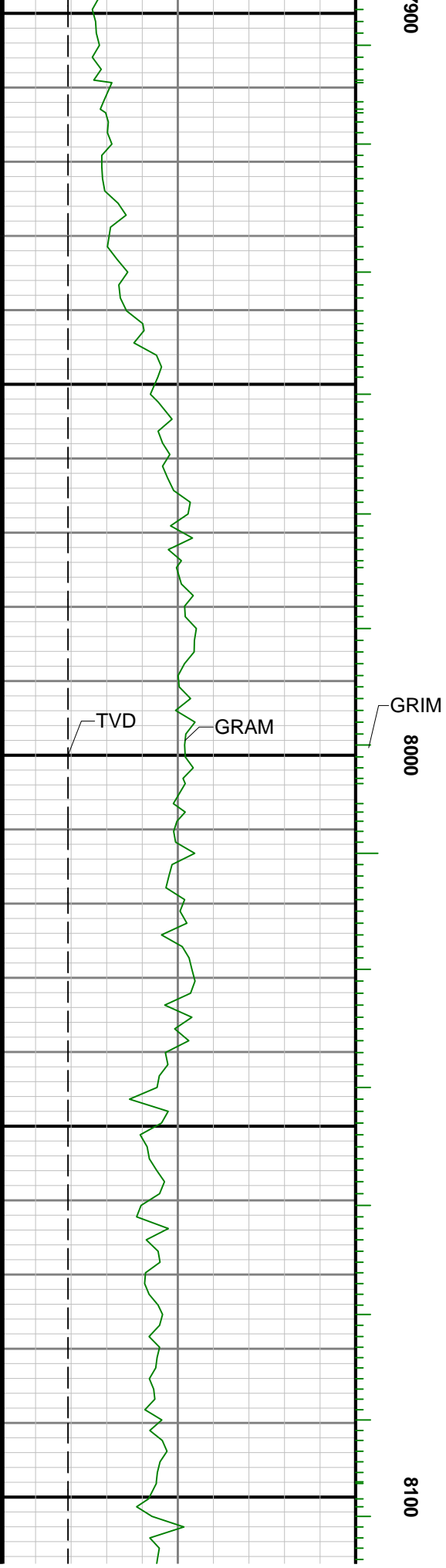

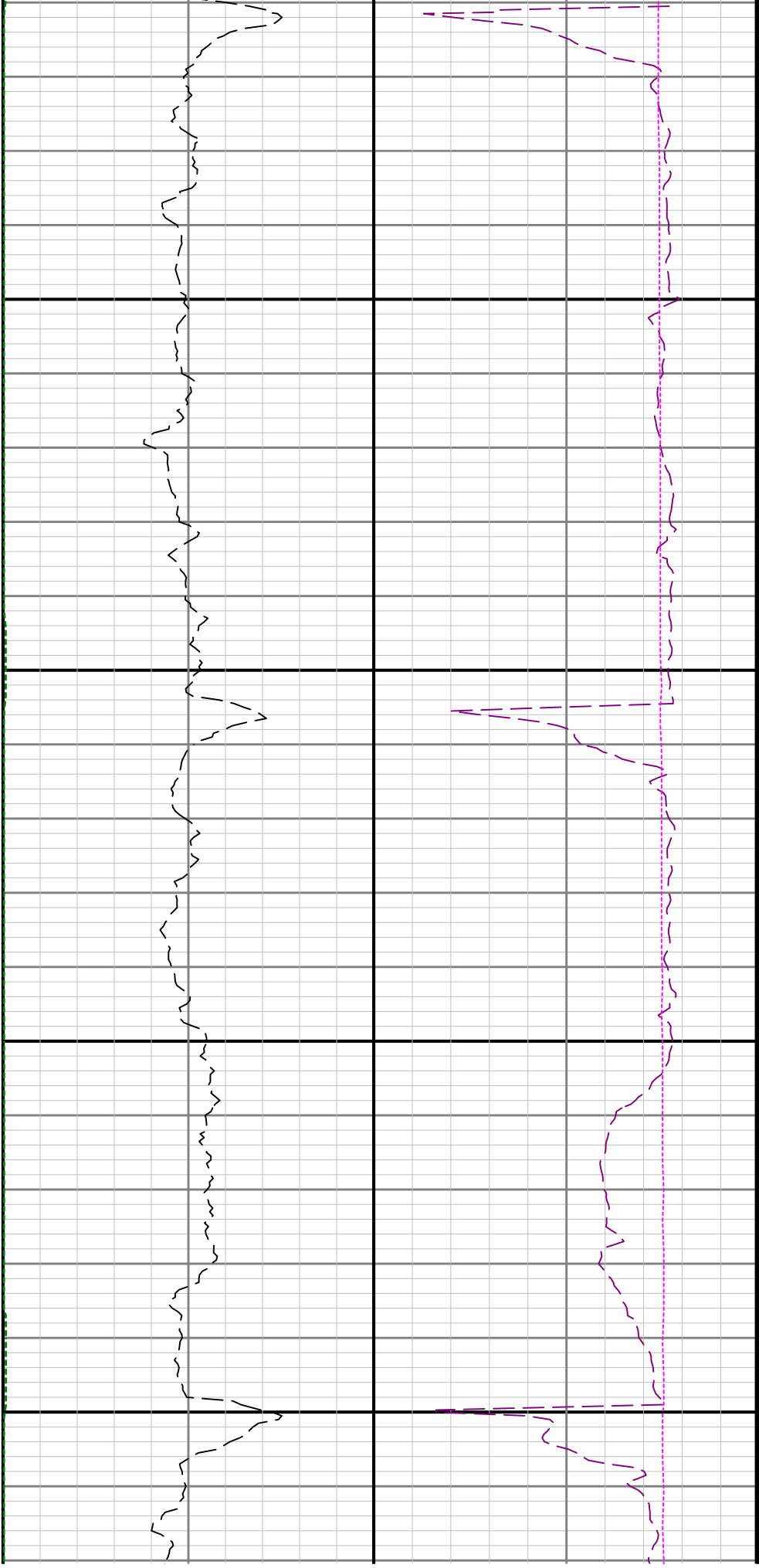

8200

8300

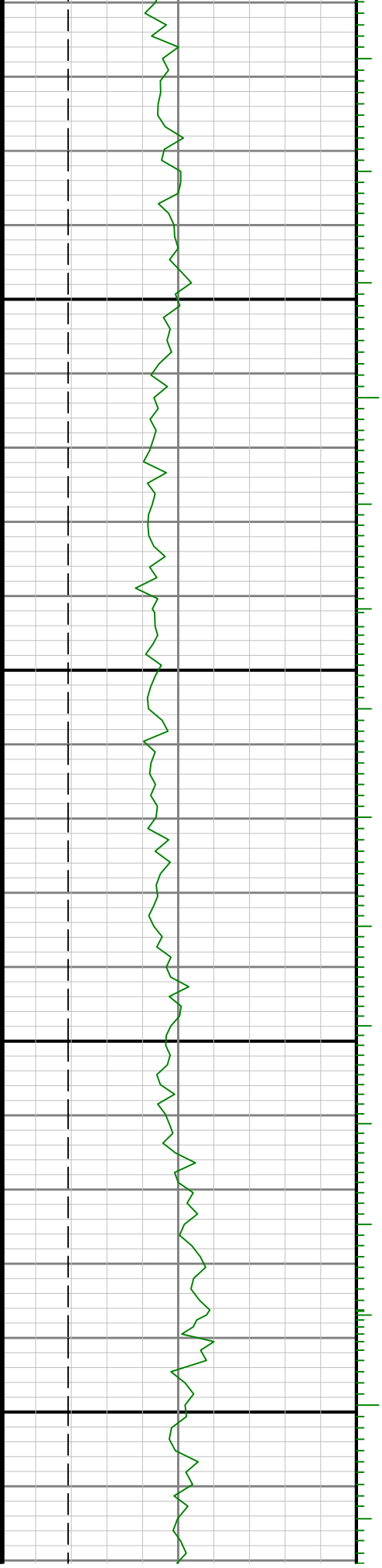

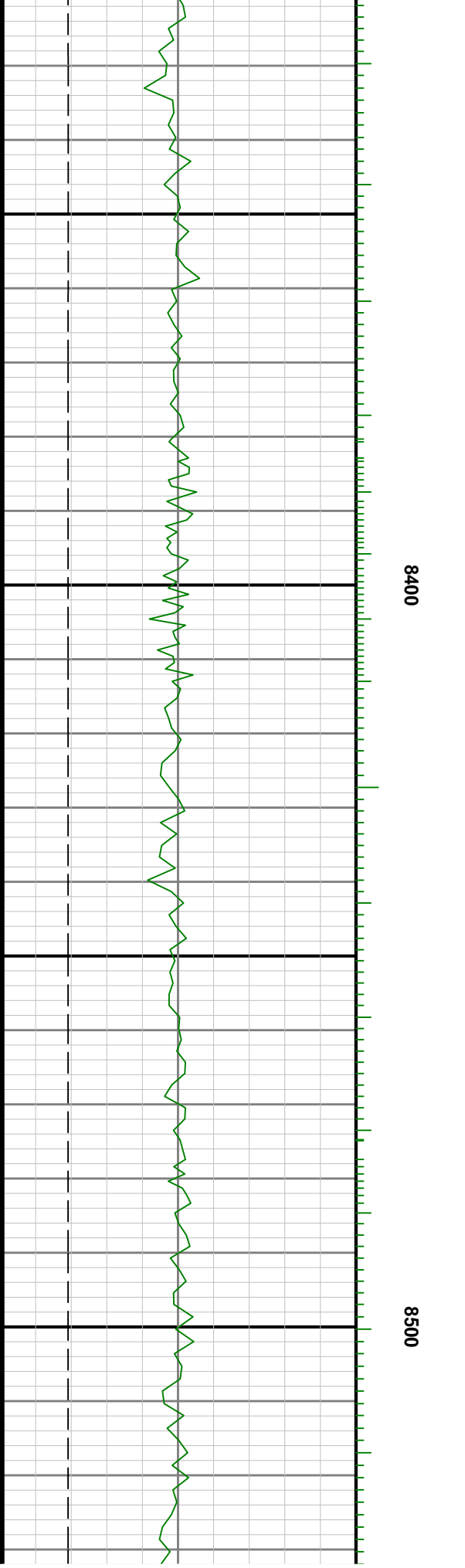
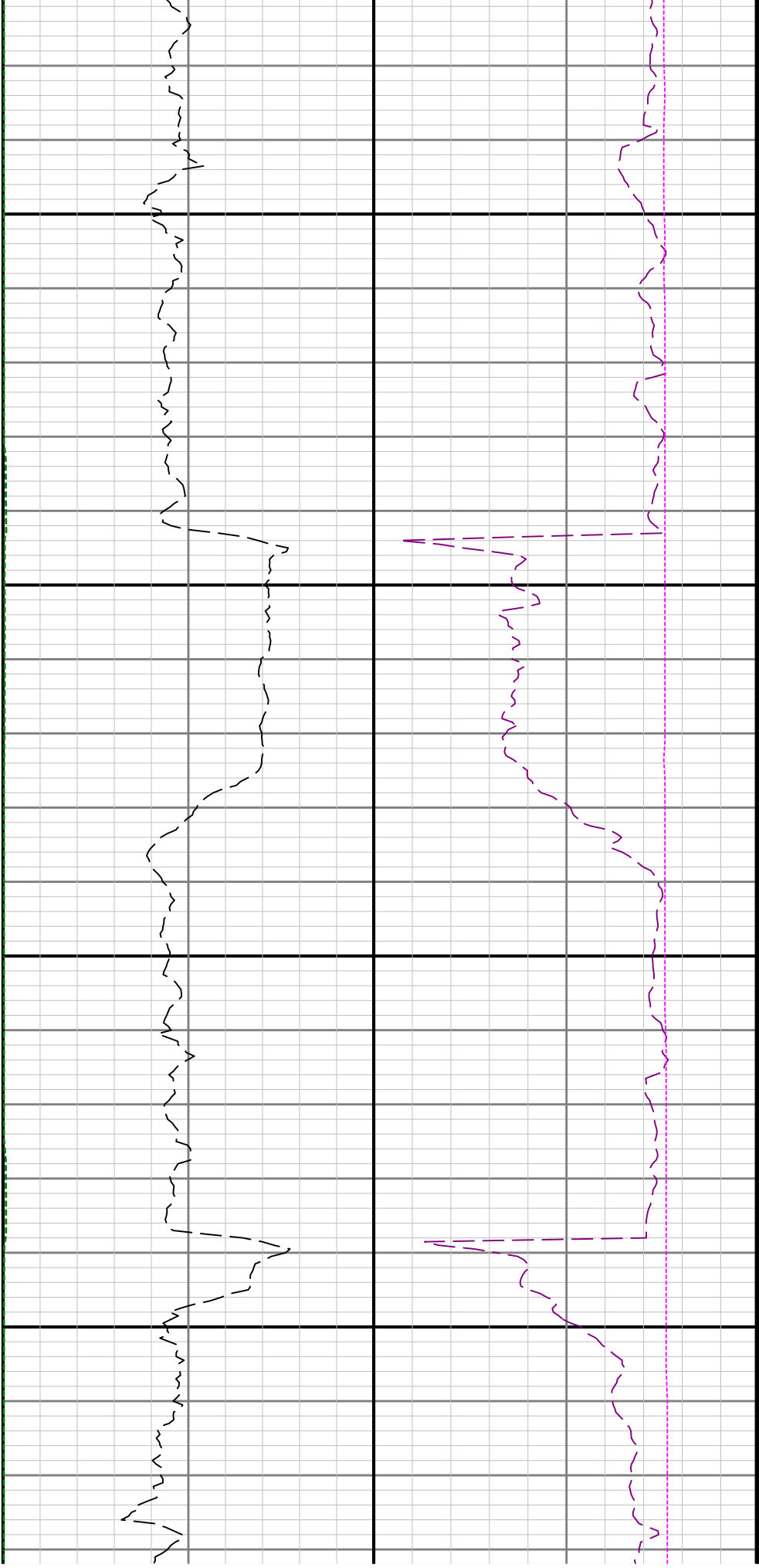

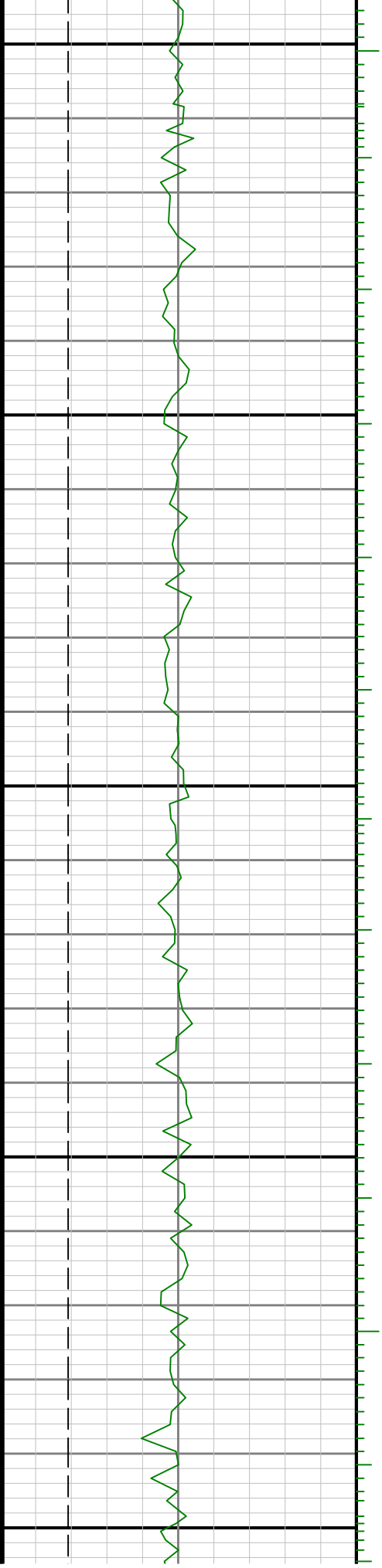

0088

0068

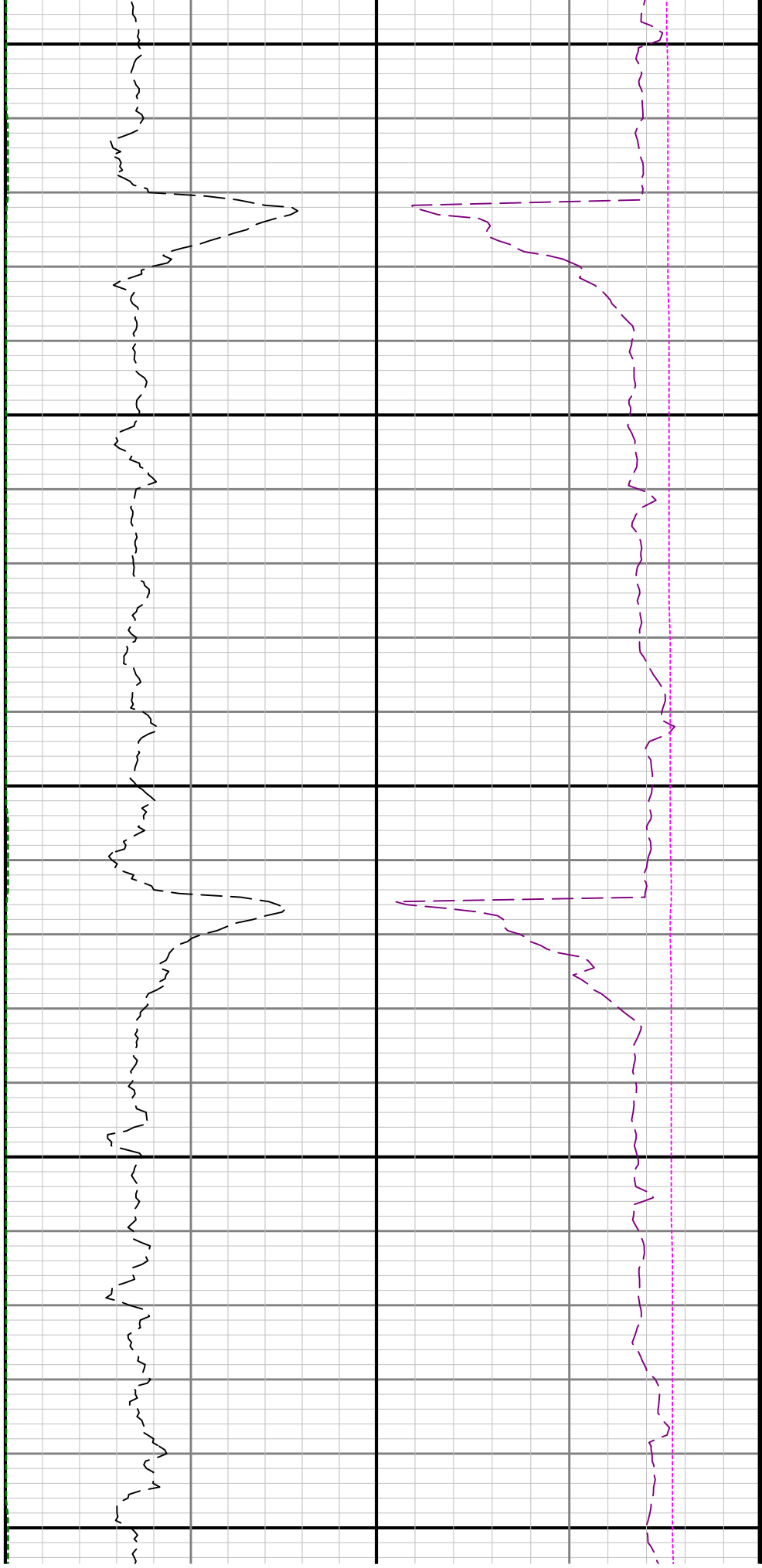

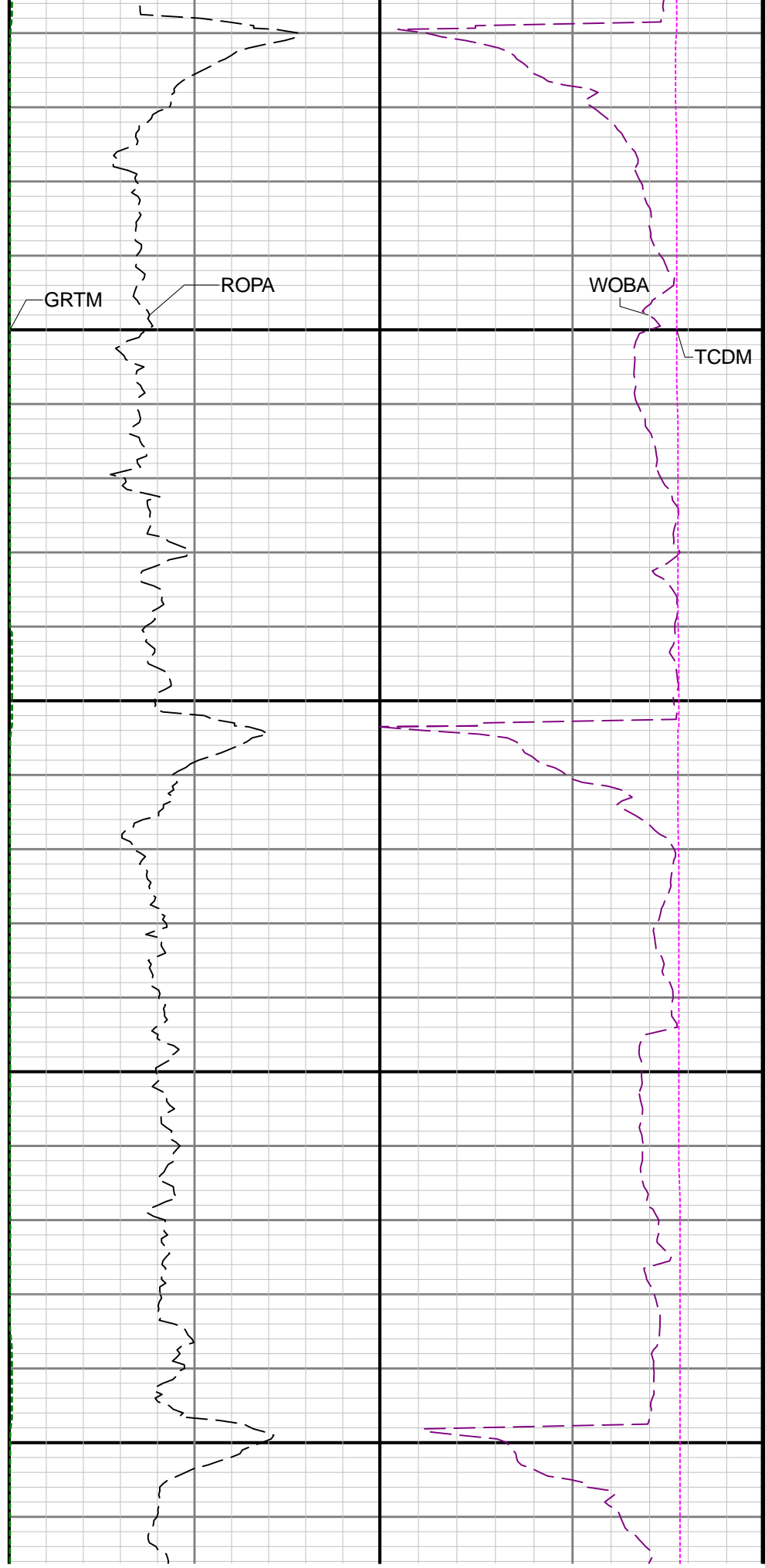
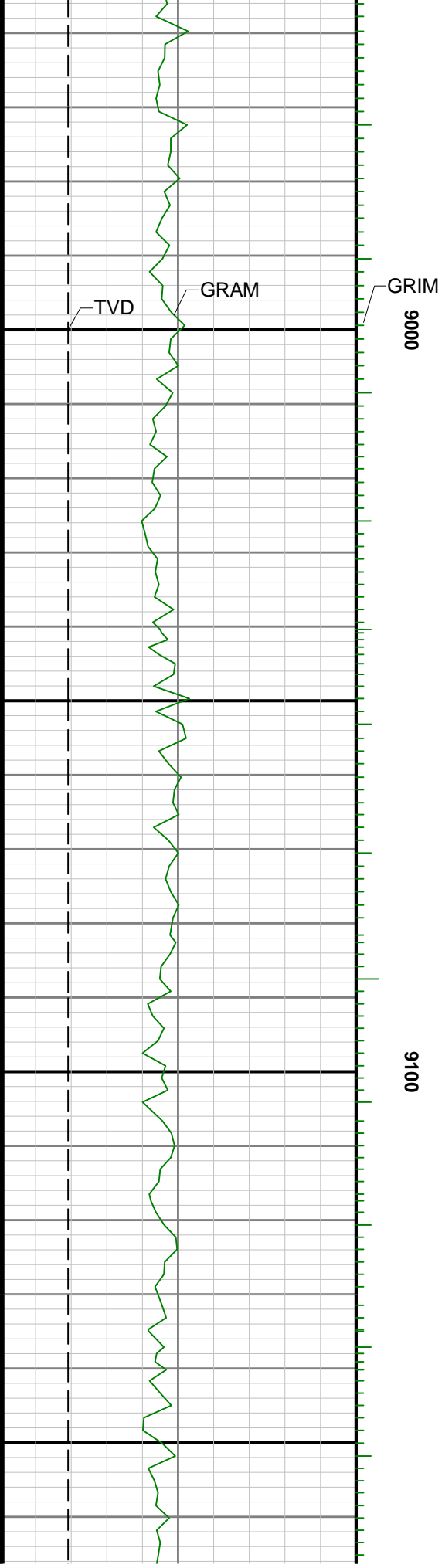



9200

9300

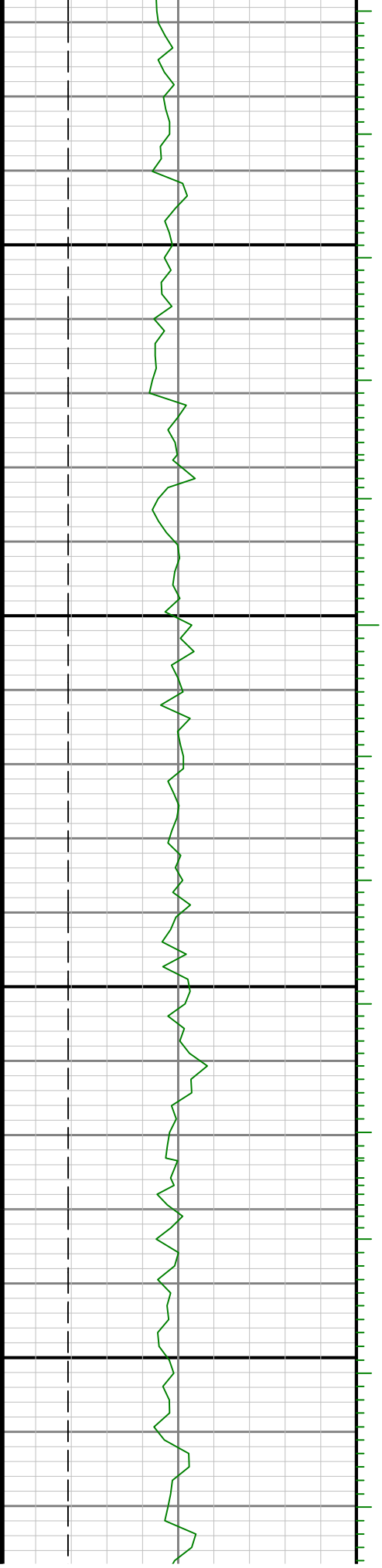

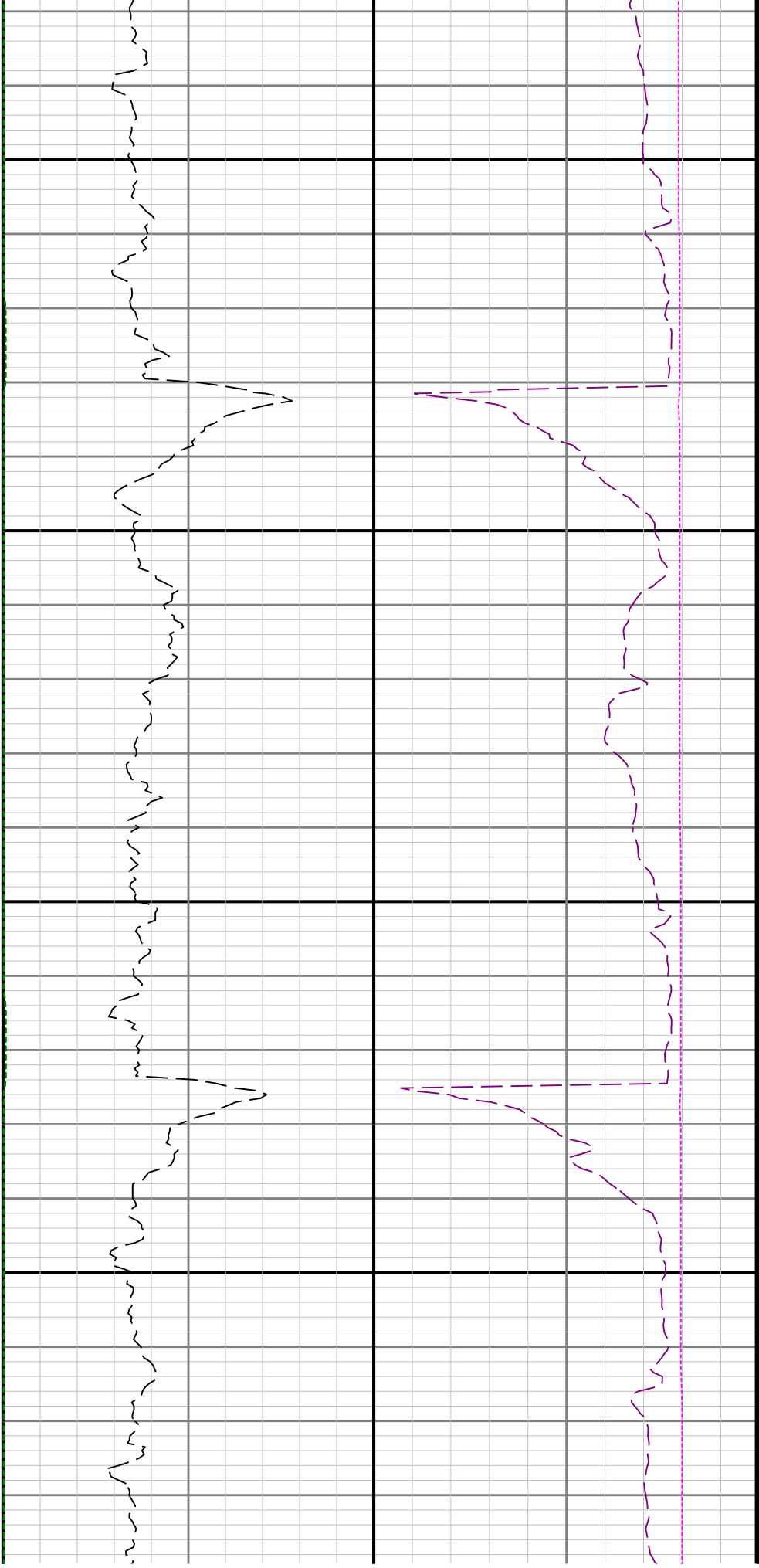

9400

9500

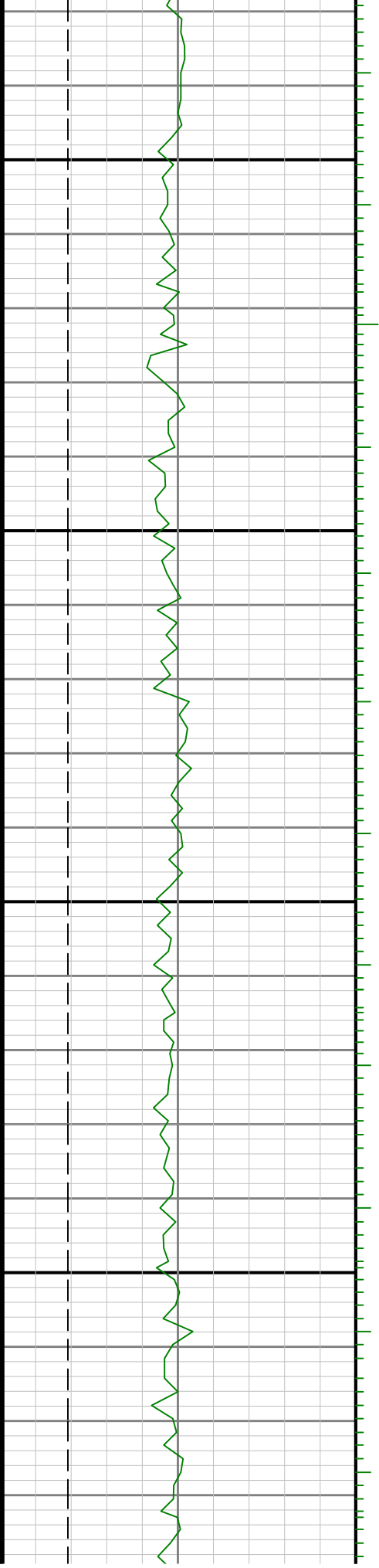

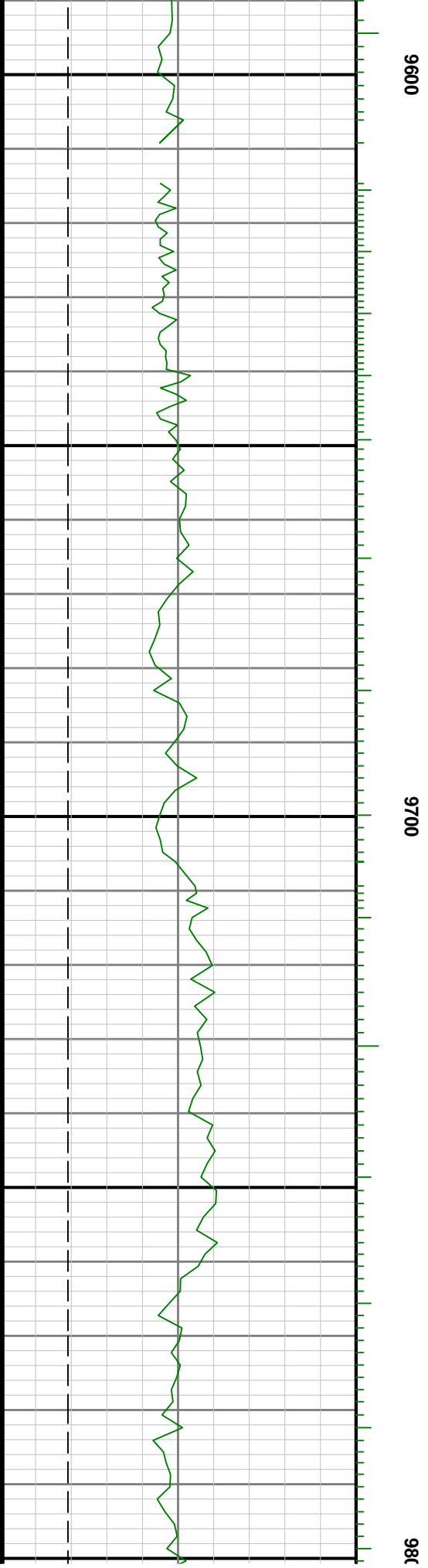
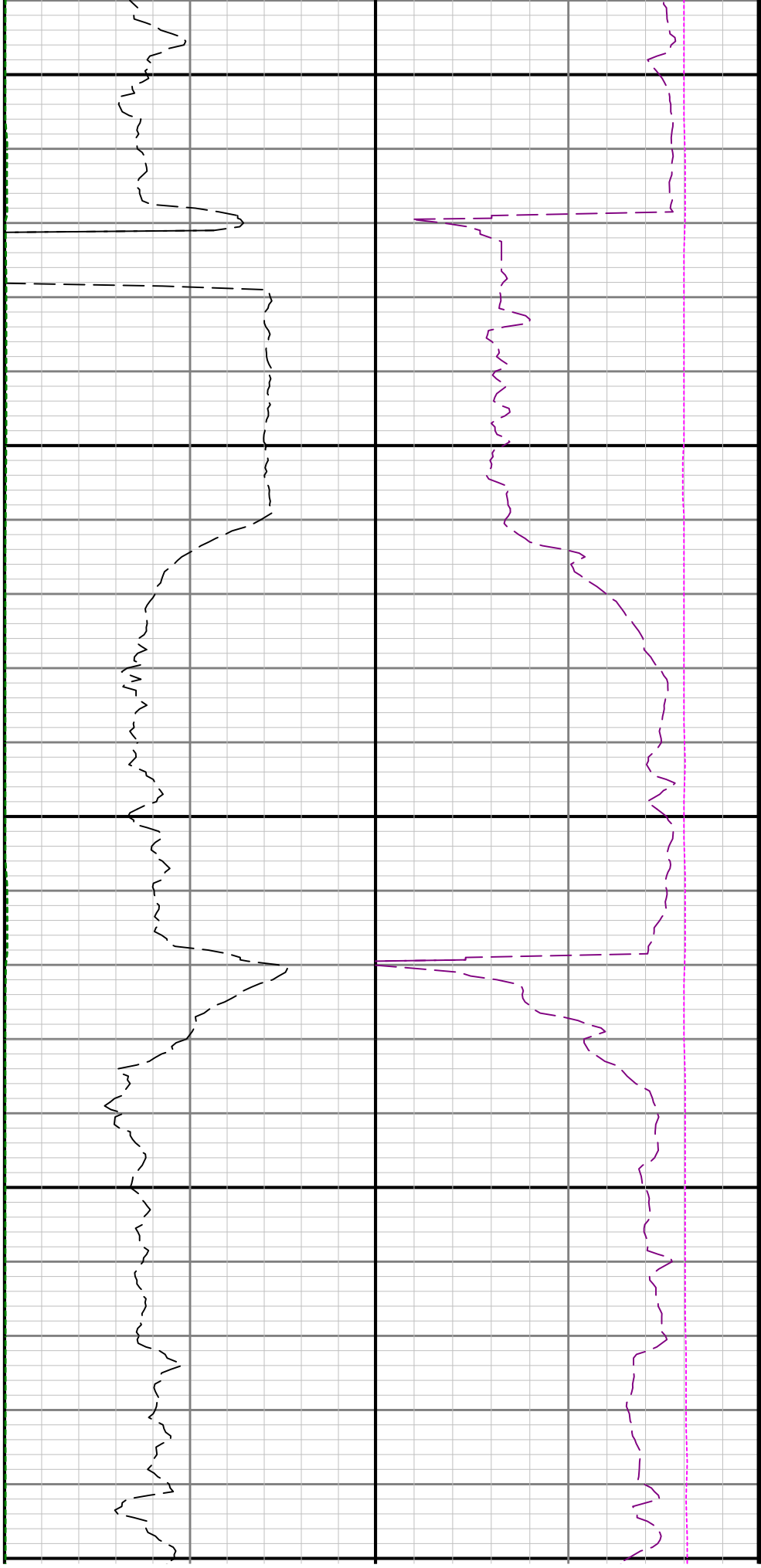

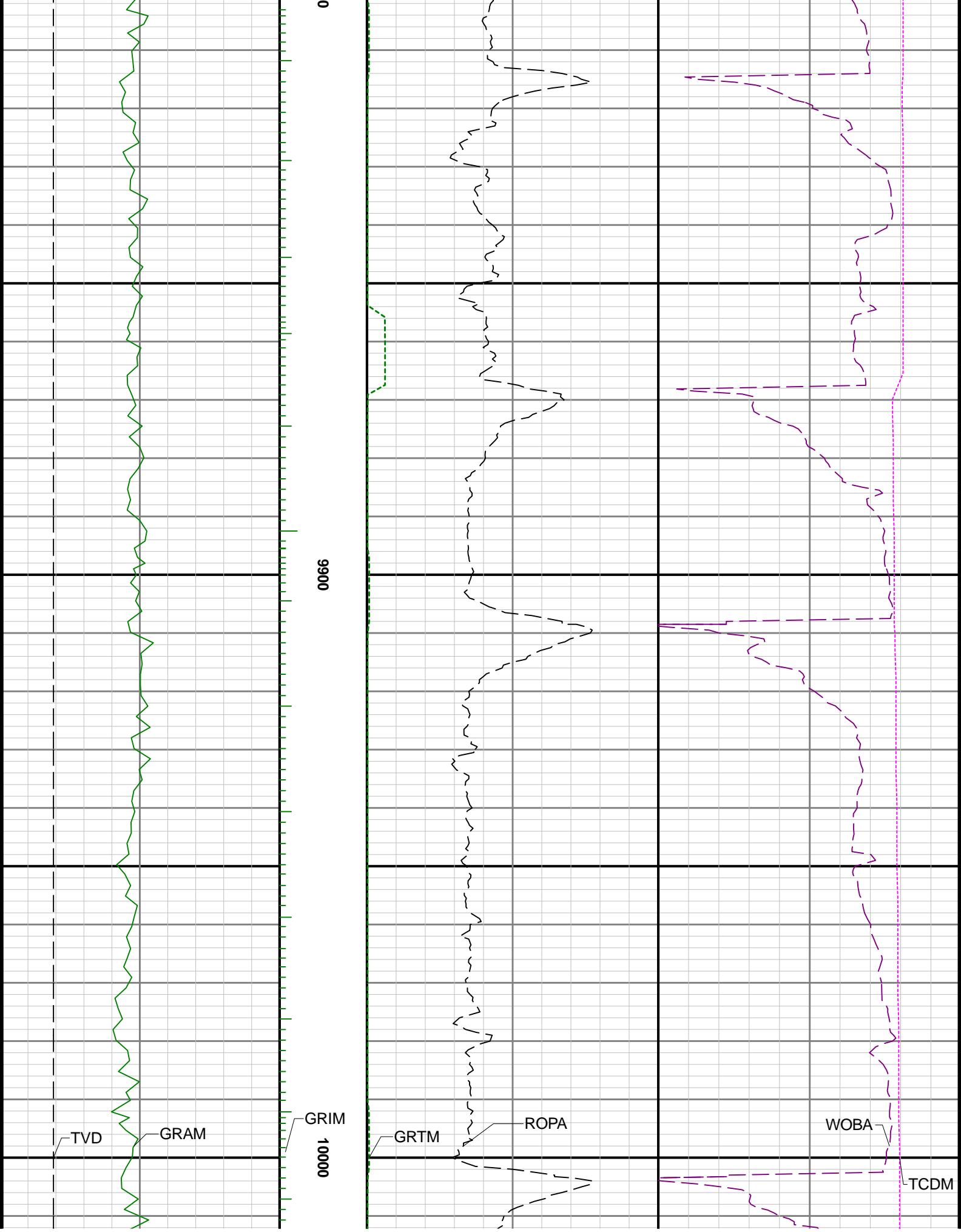

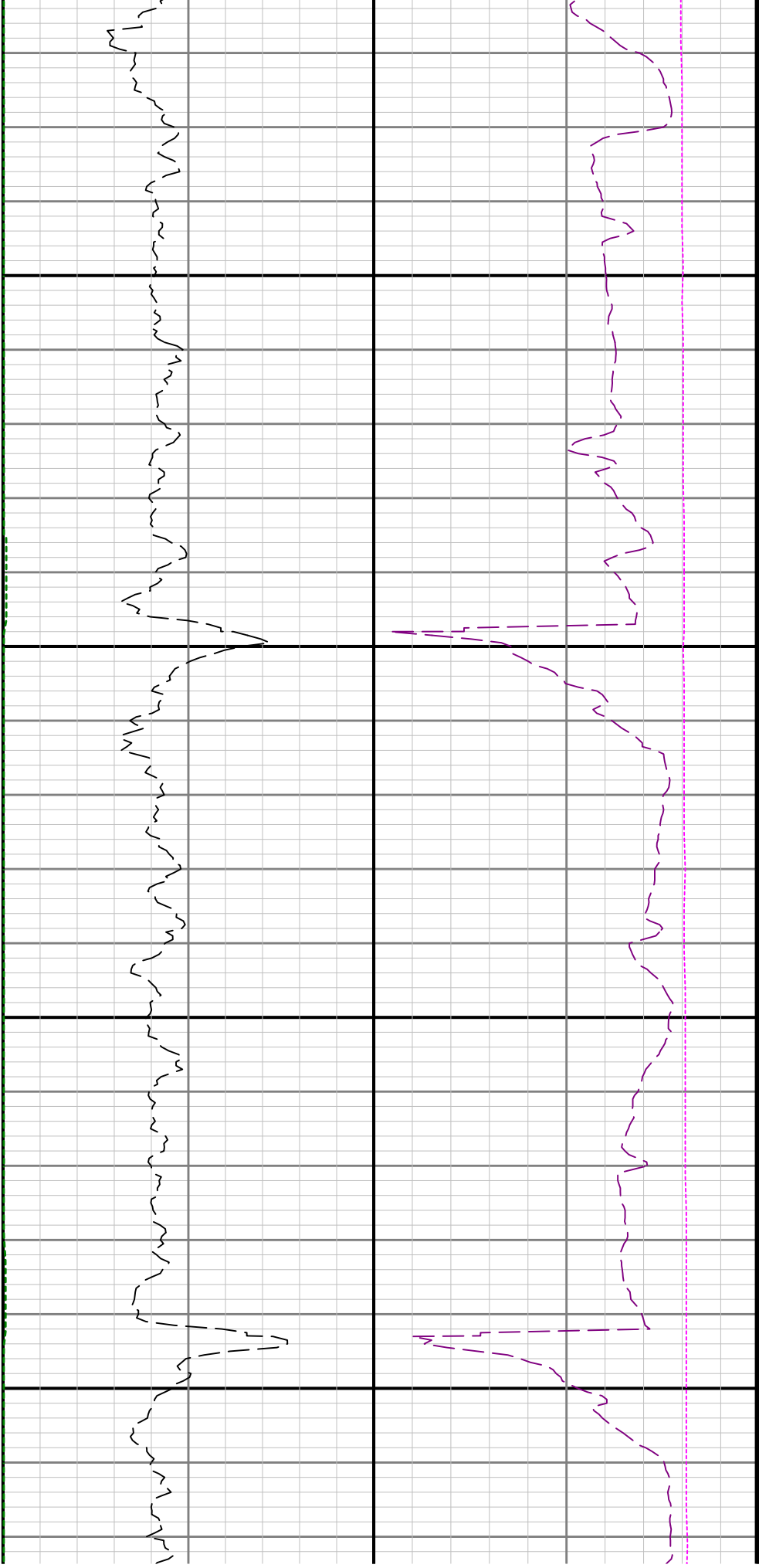

10100

10200

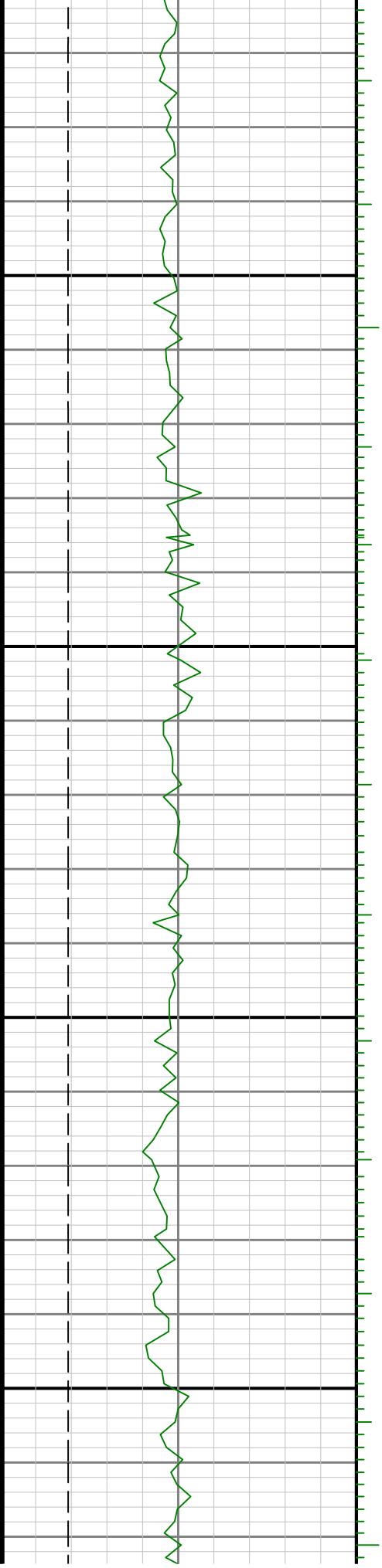

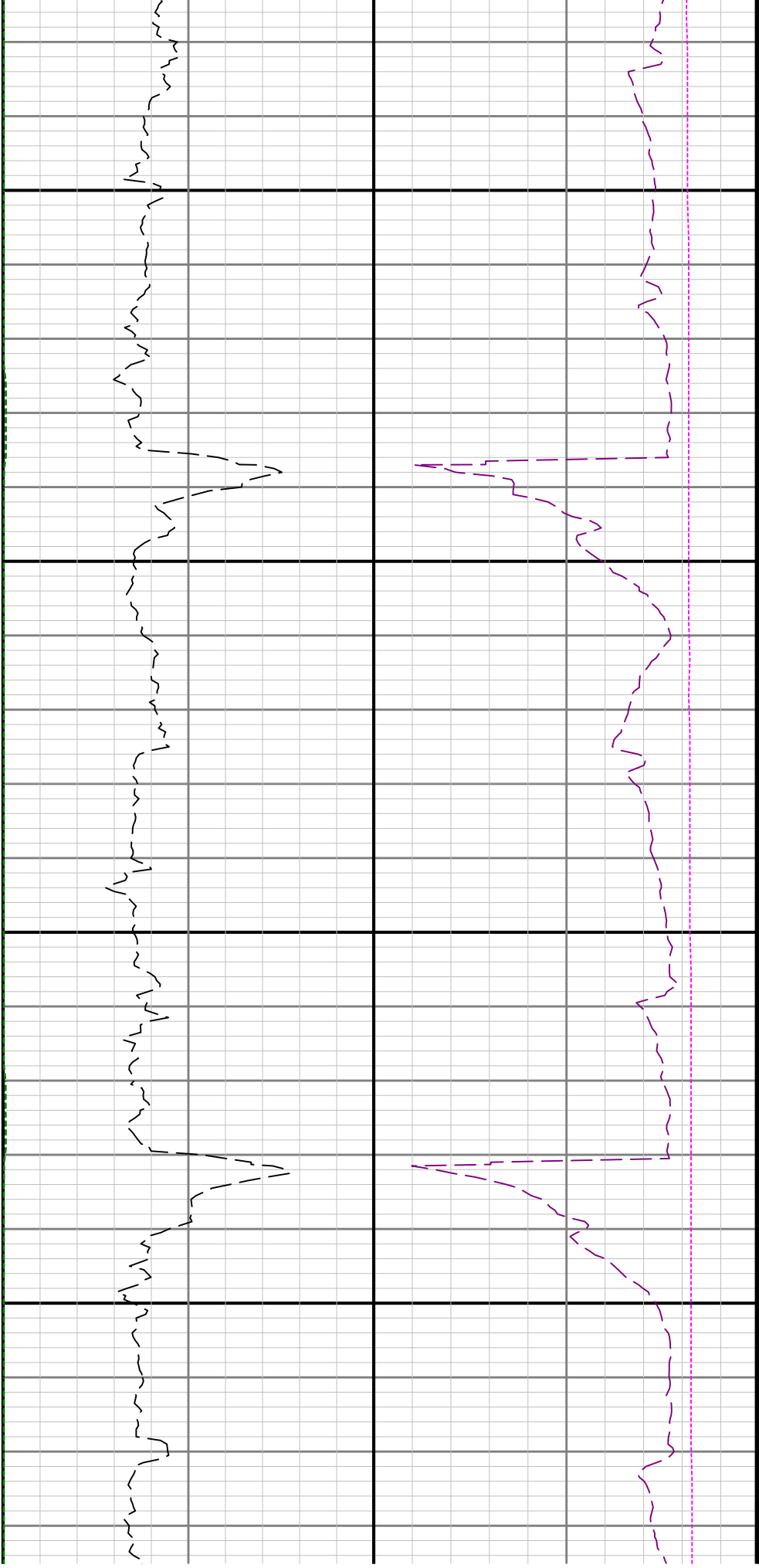

10300

10400

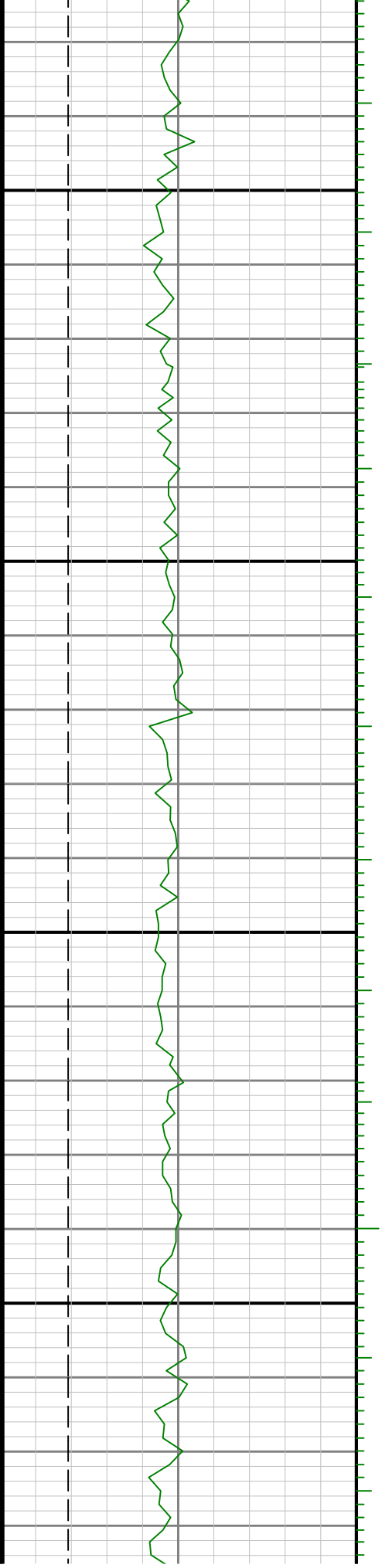

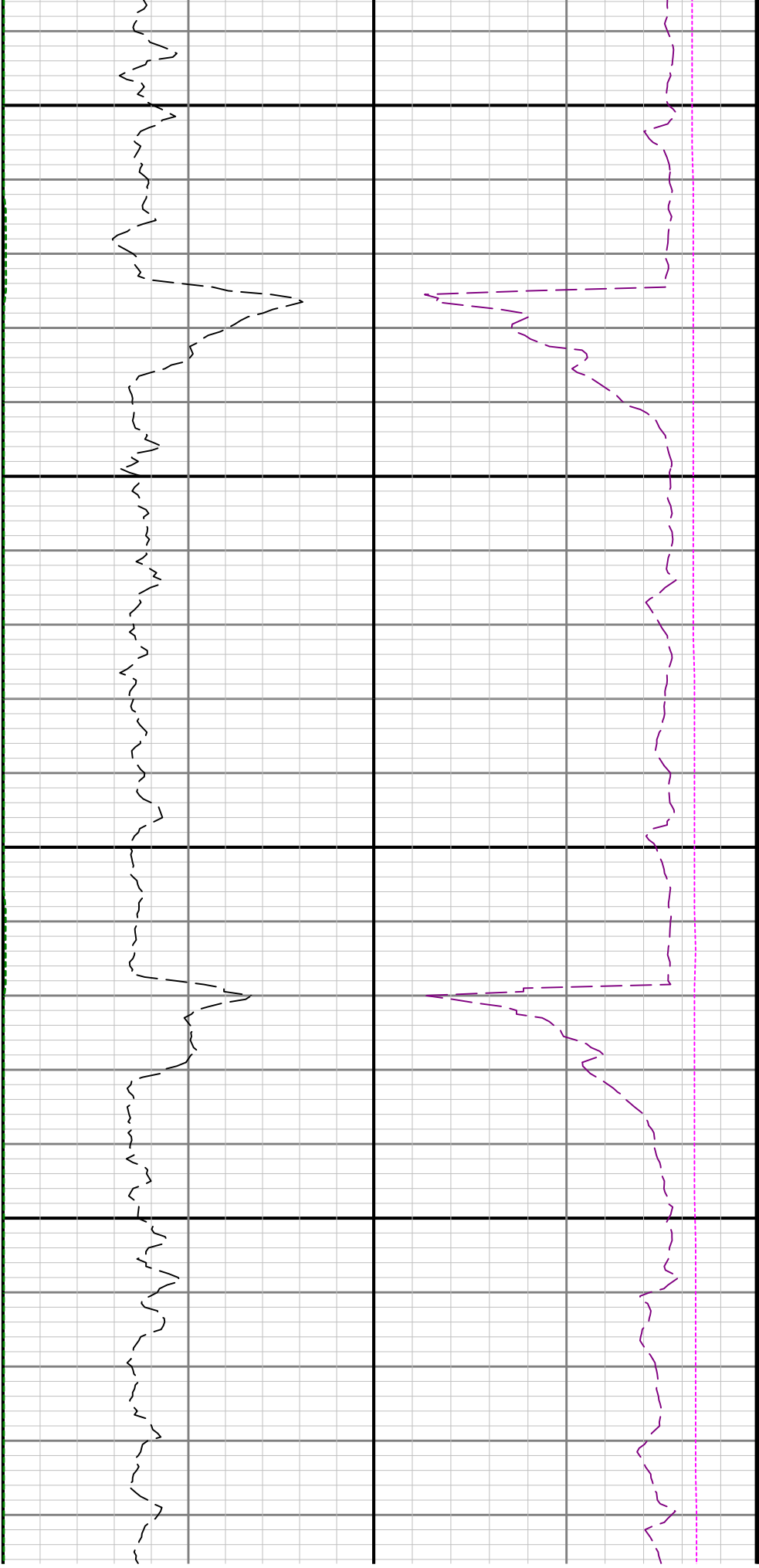

10500

10600

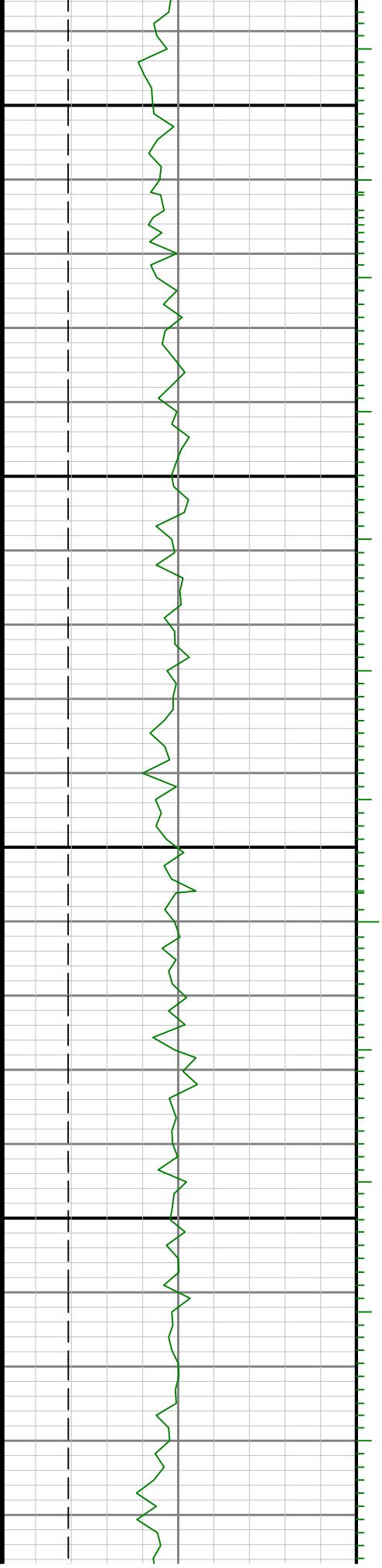

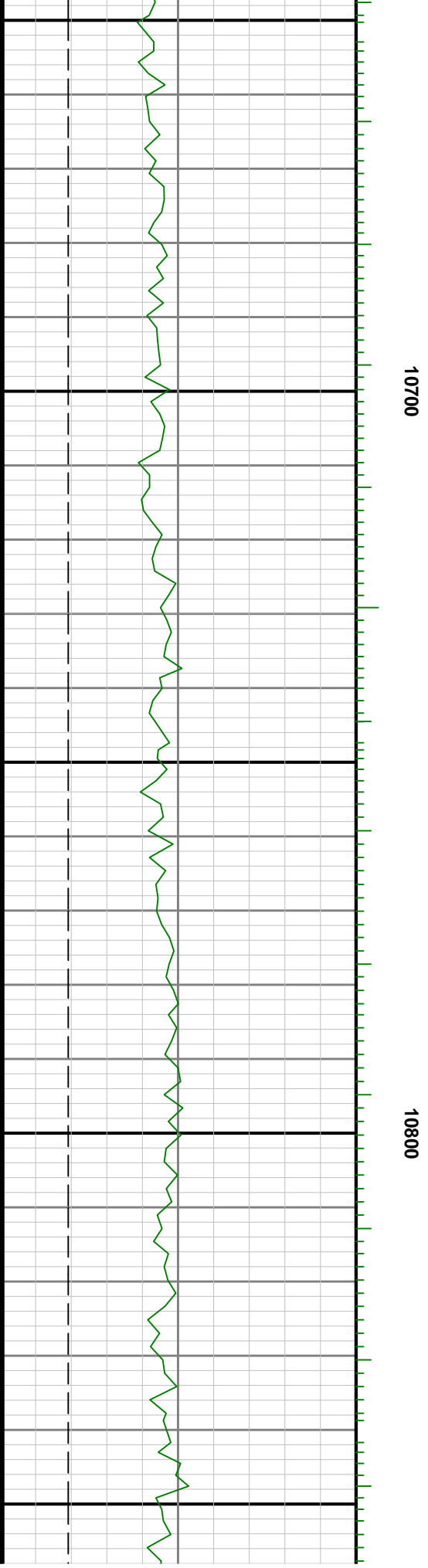
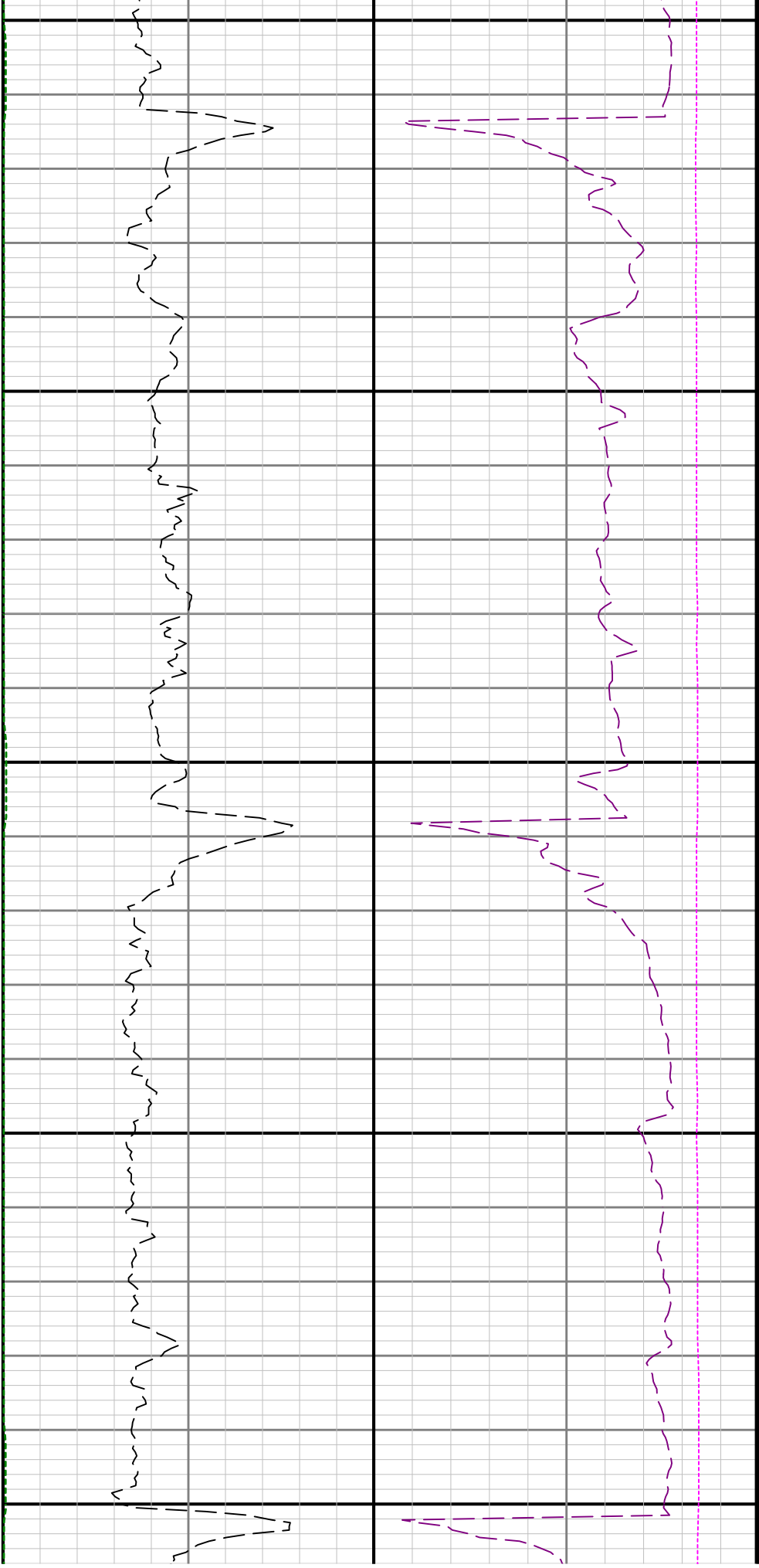

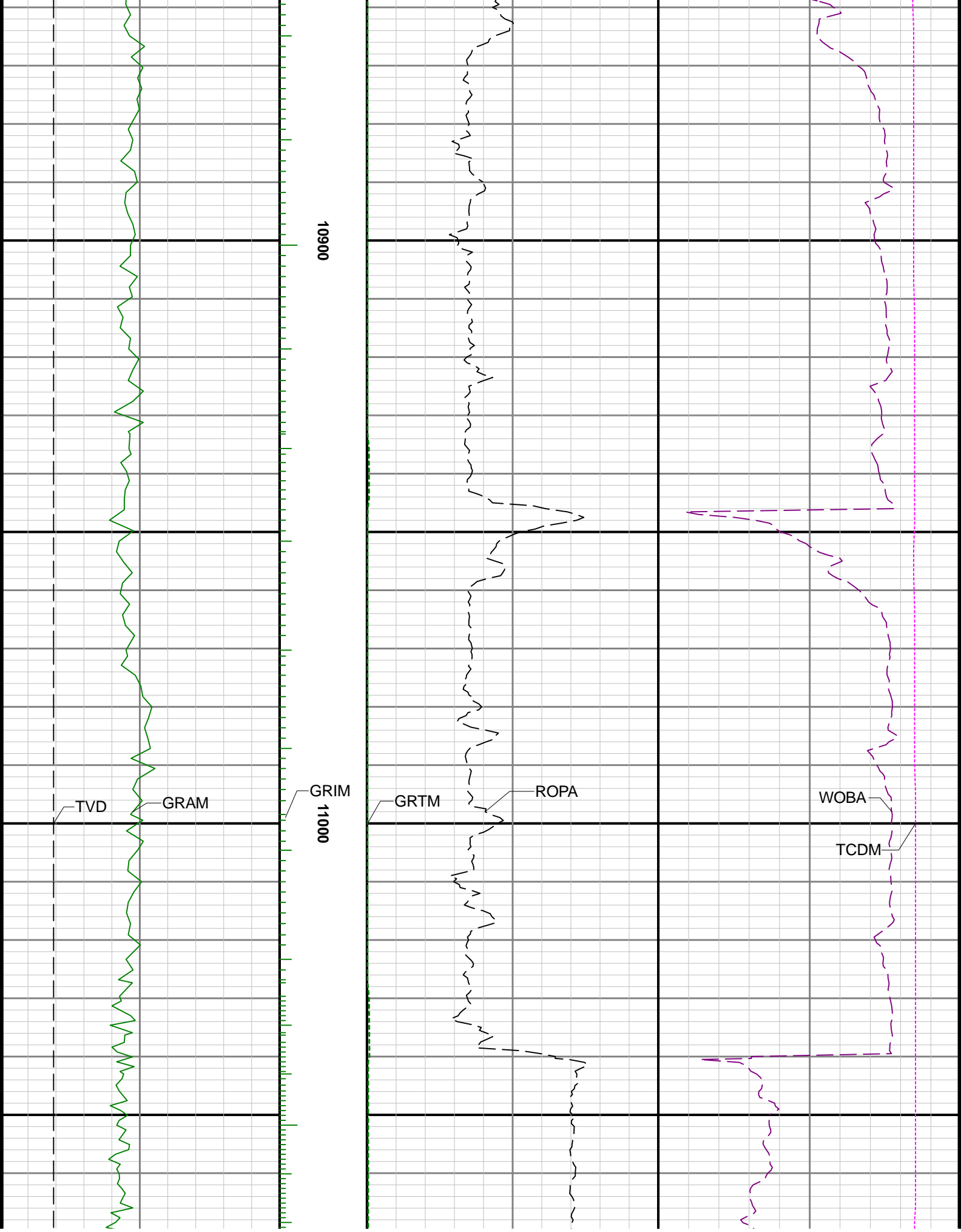

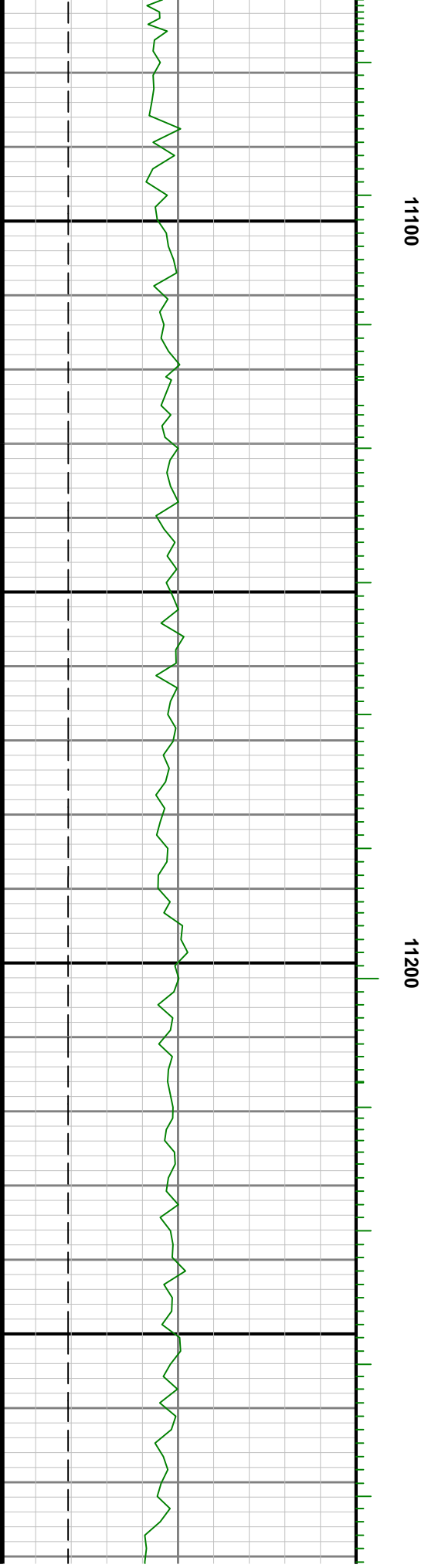
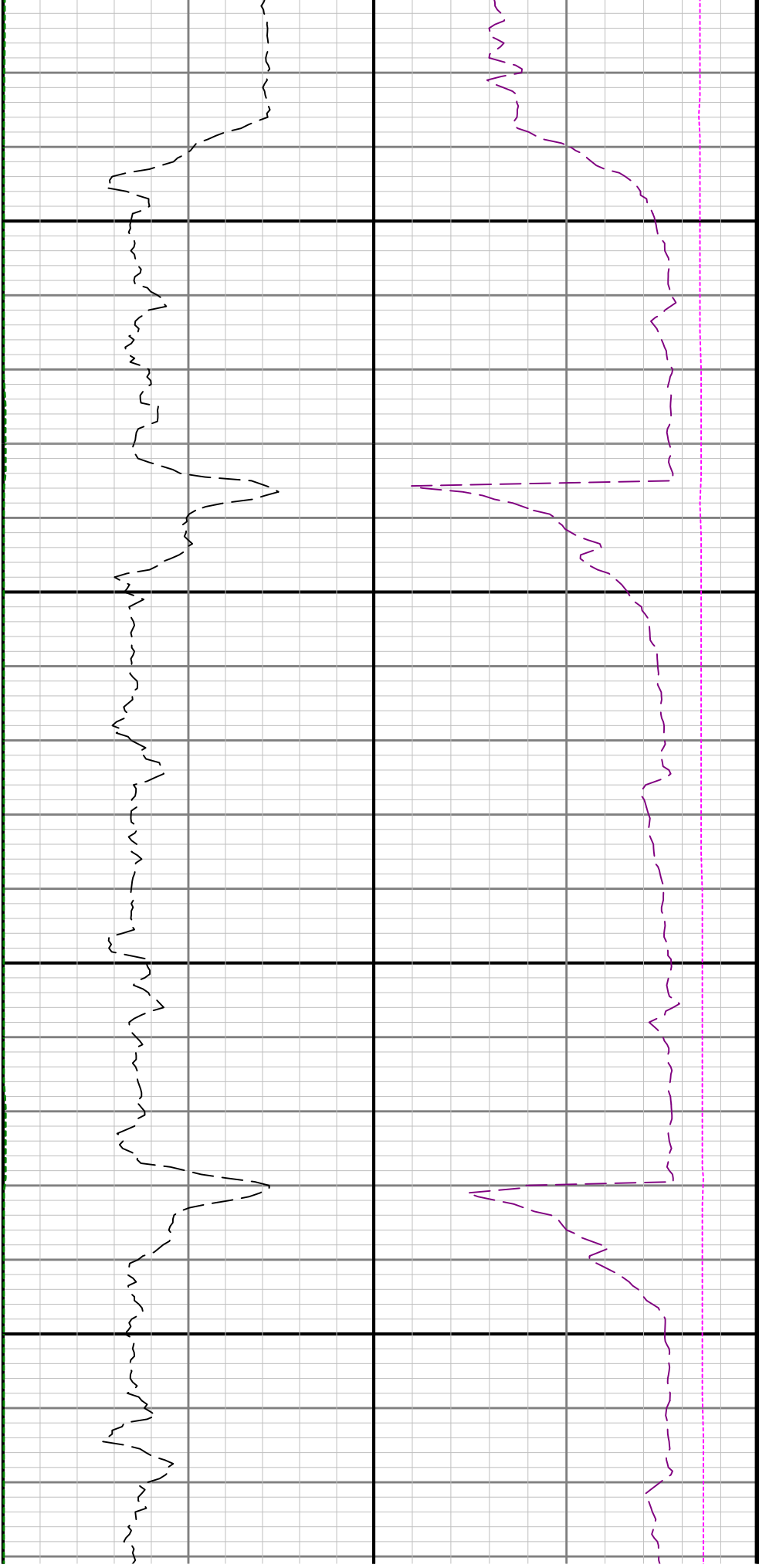

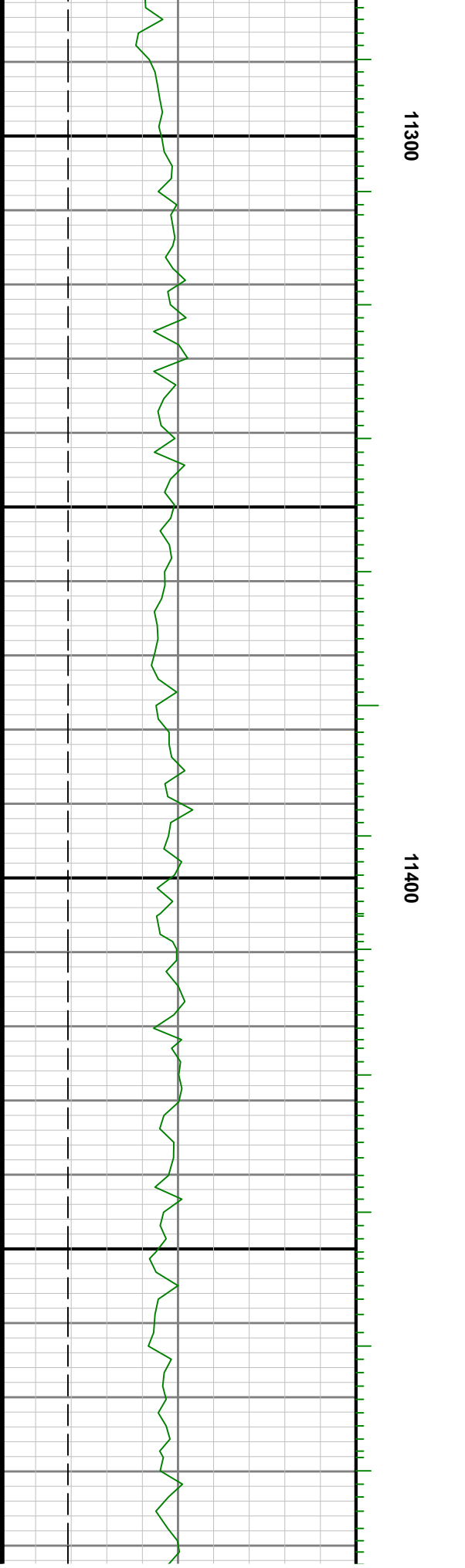
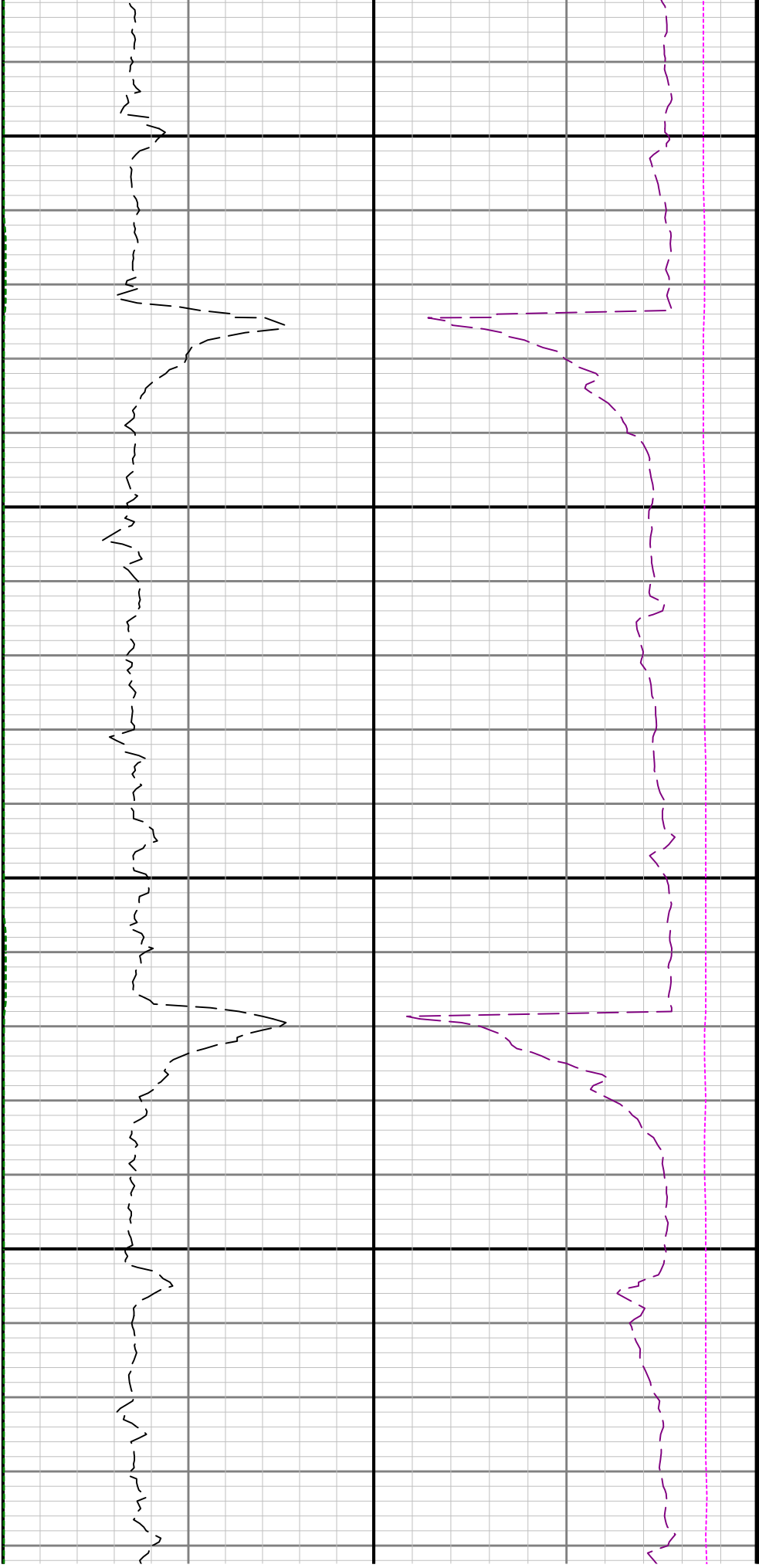

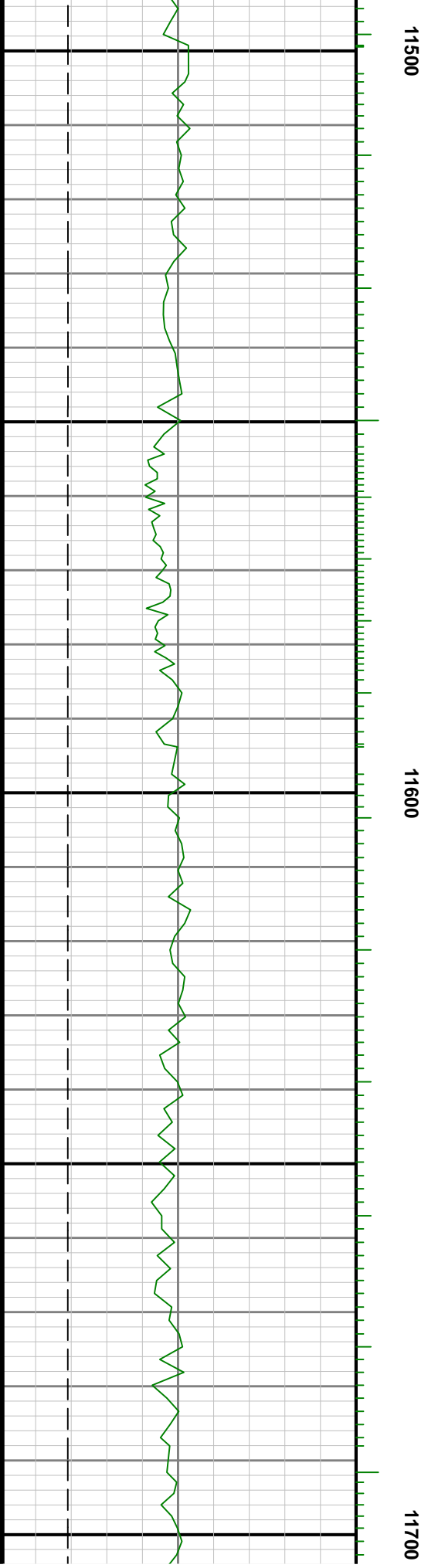
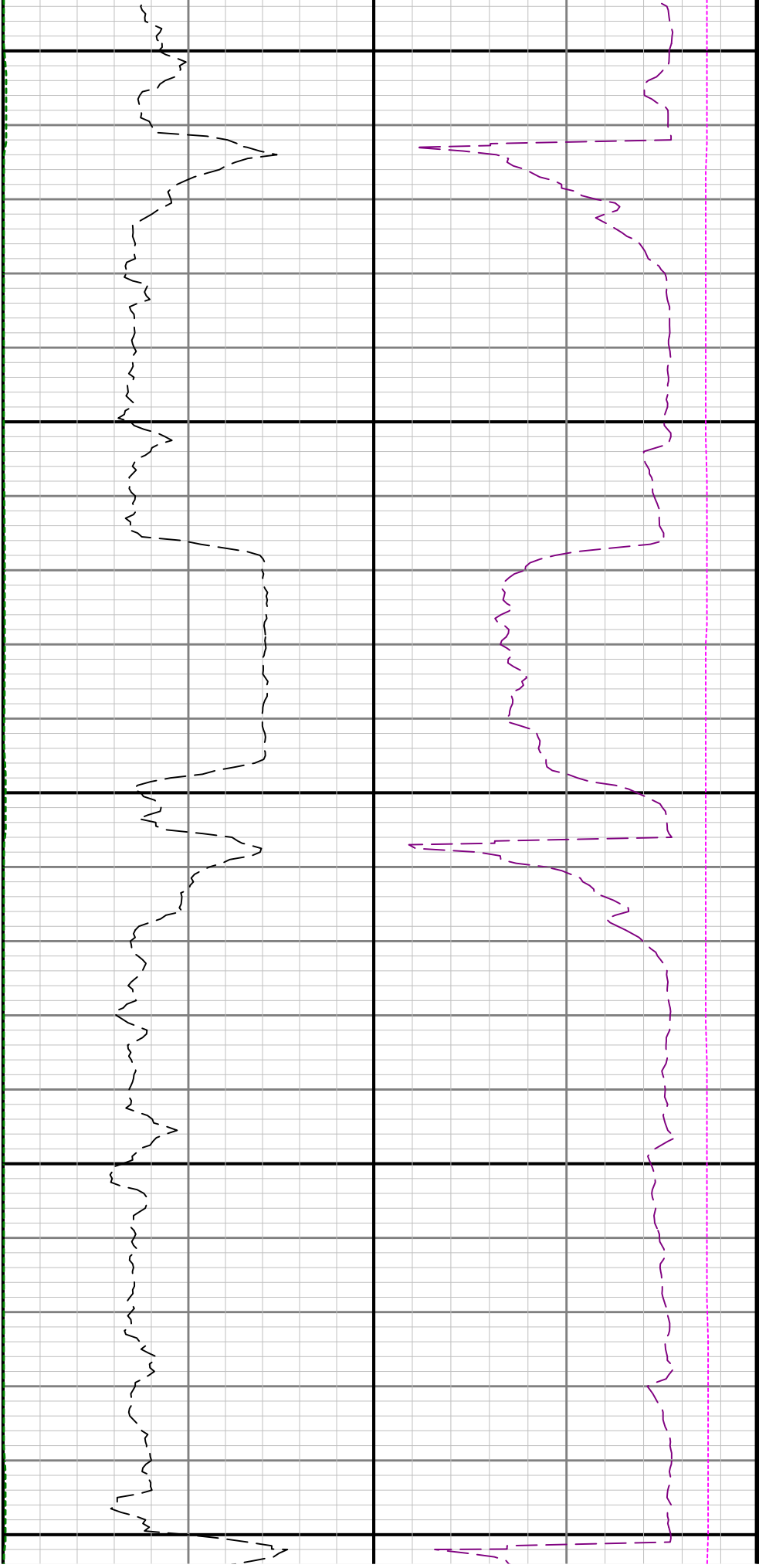

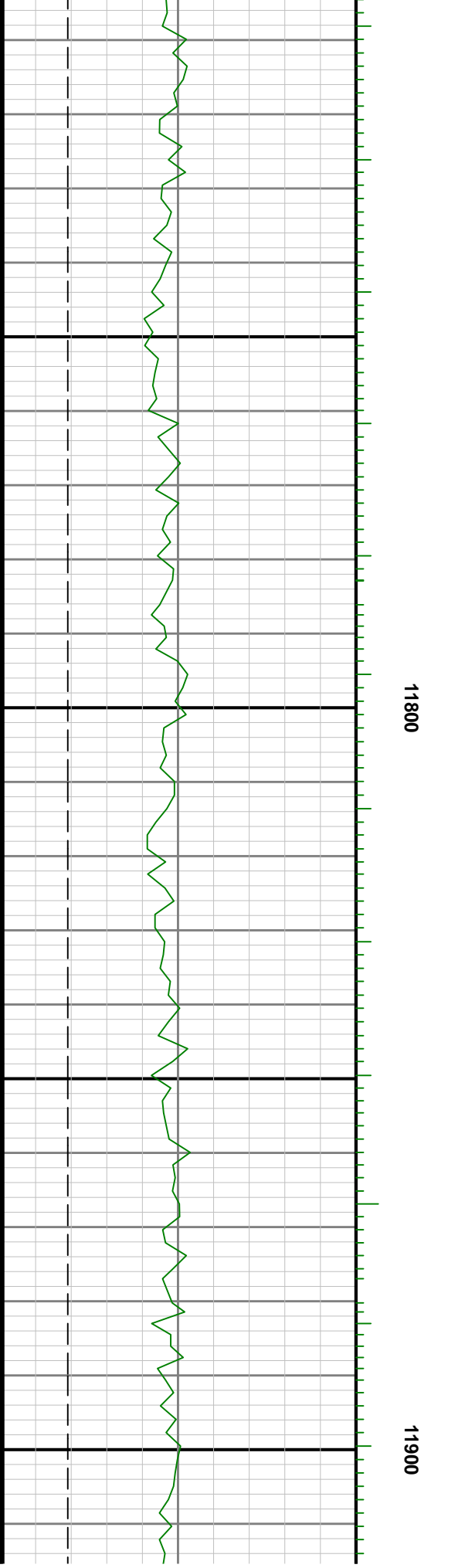
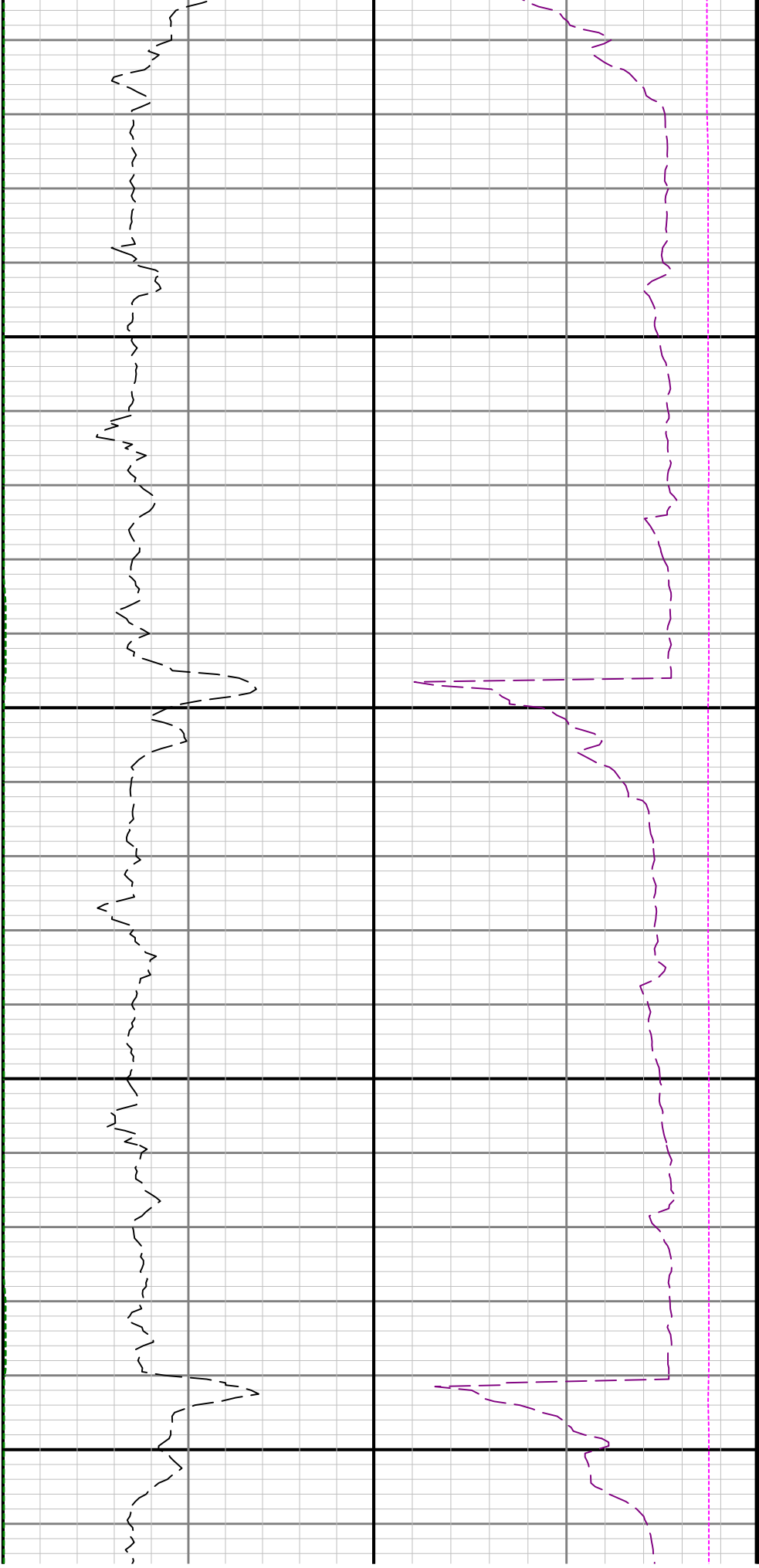

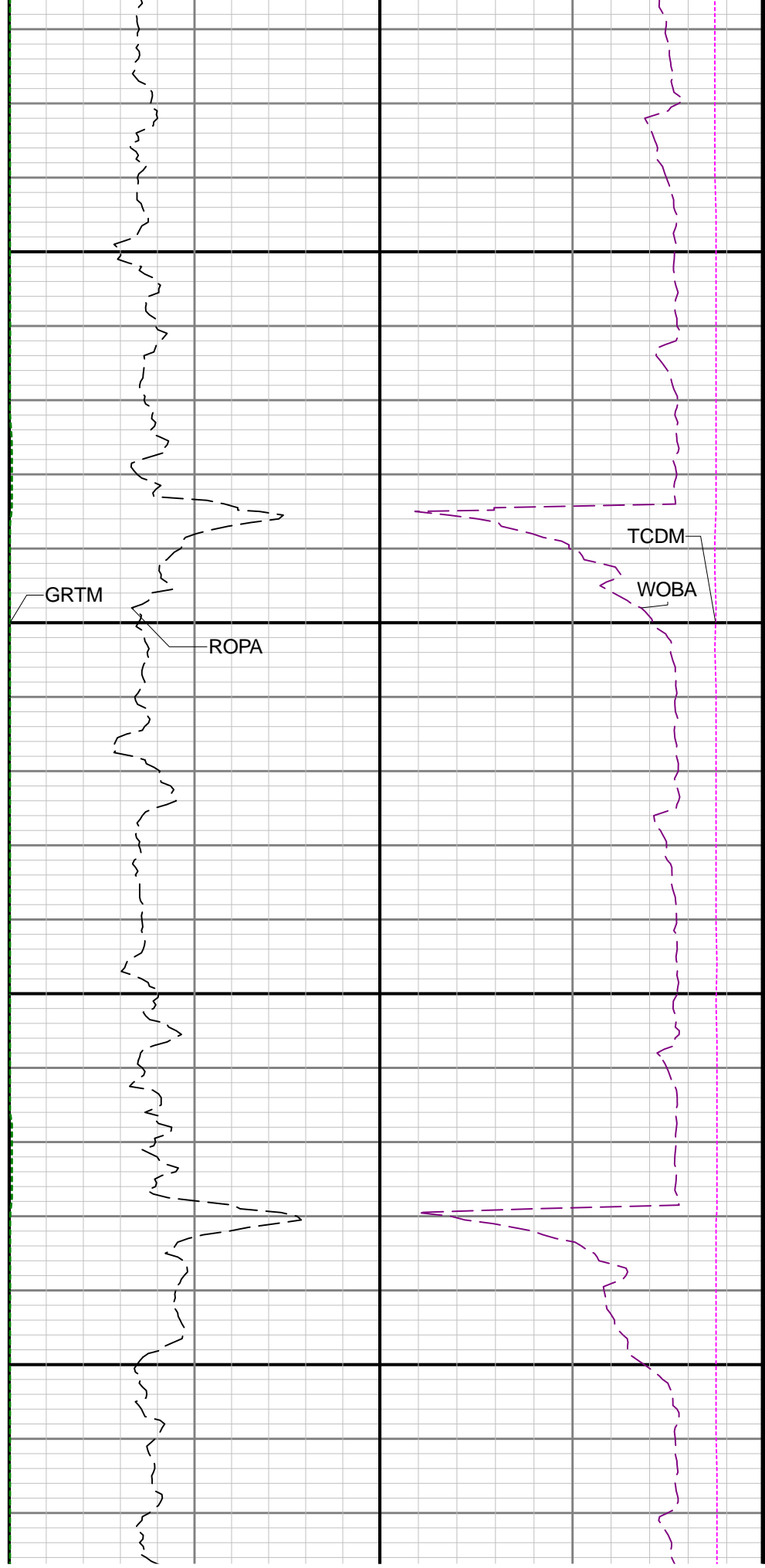
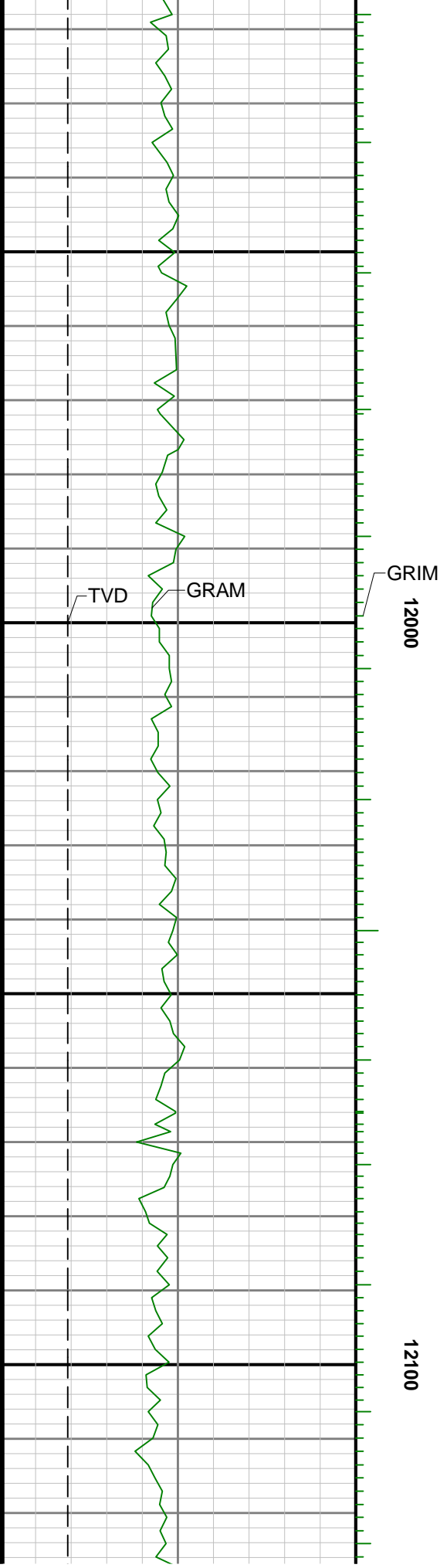

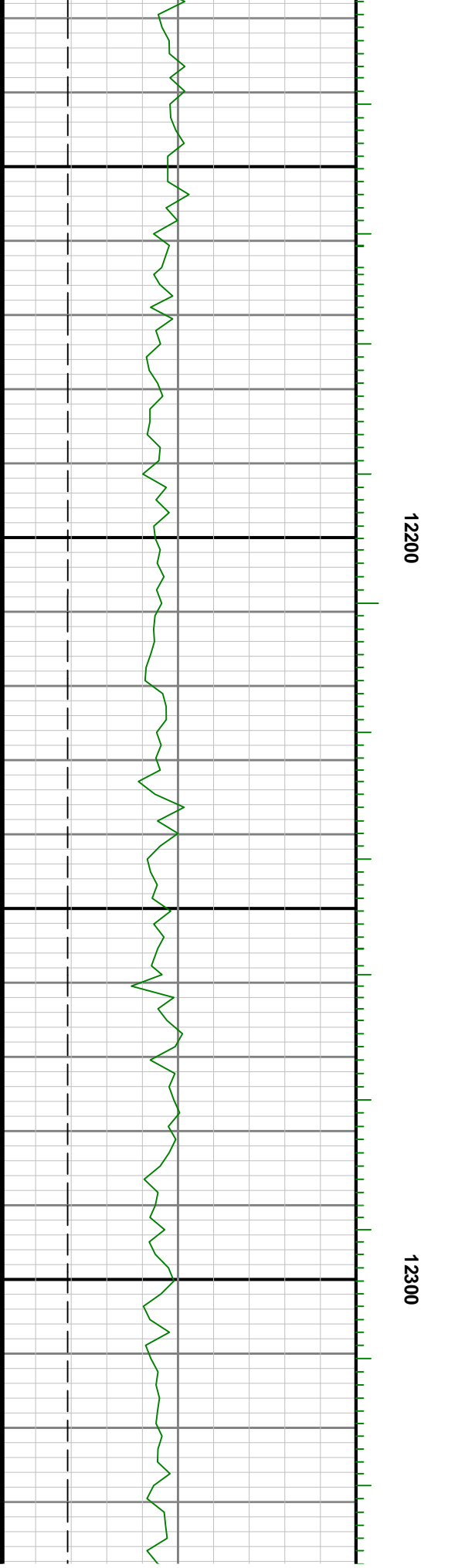
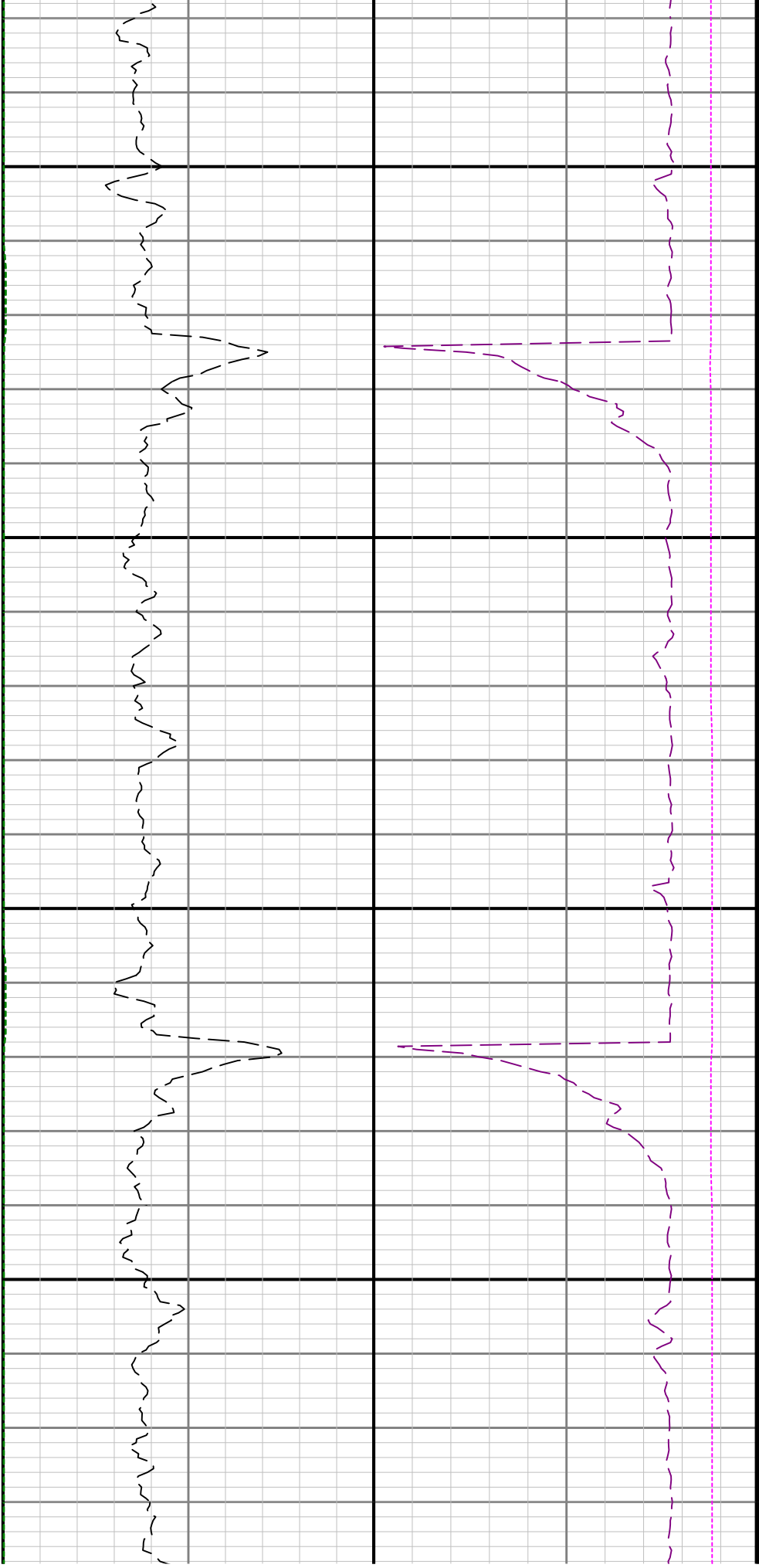

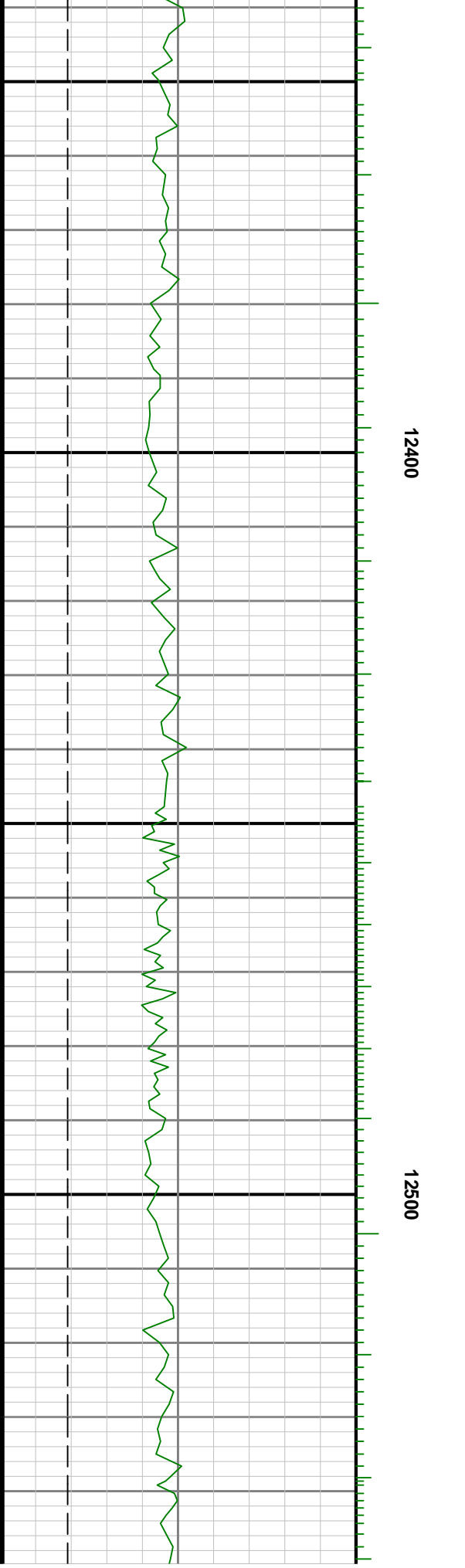
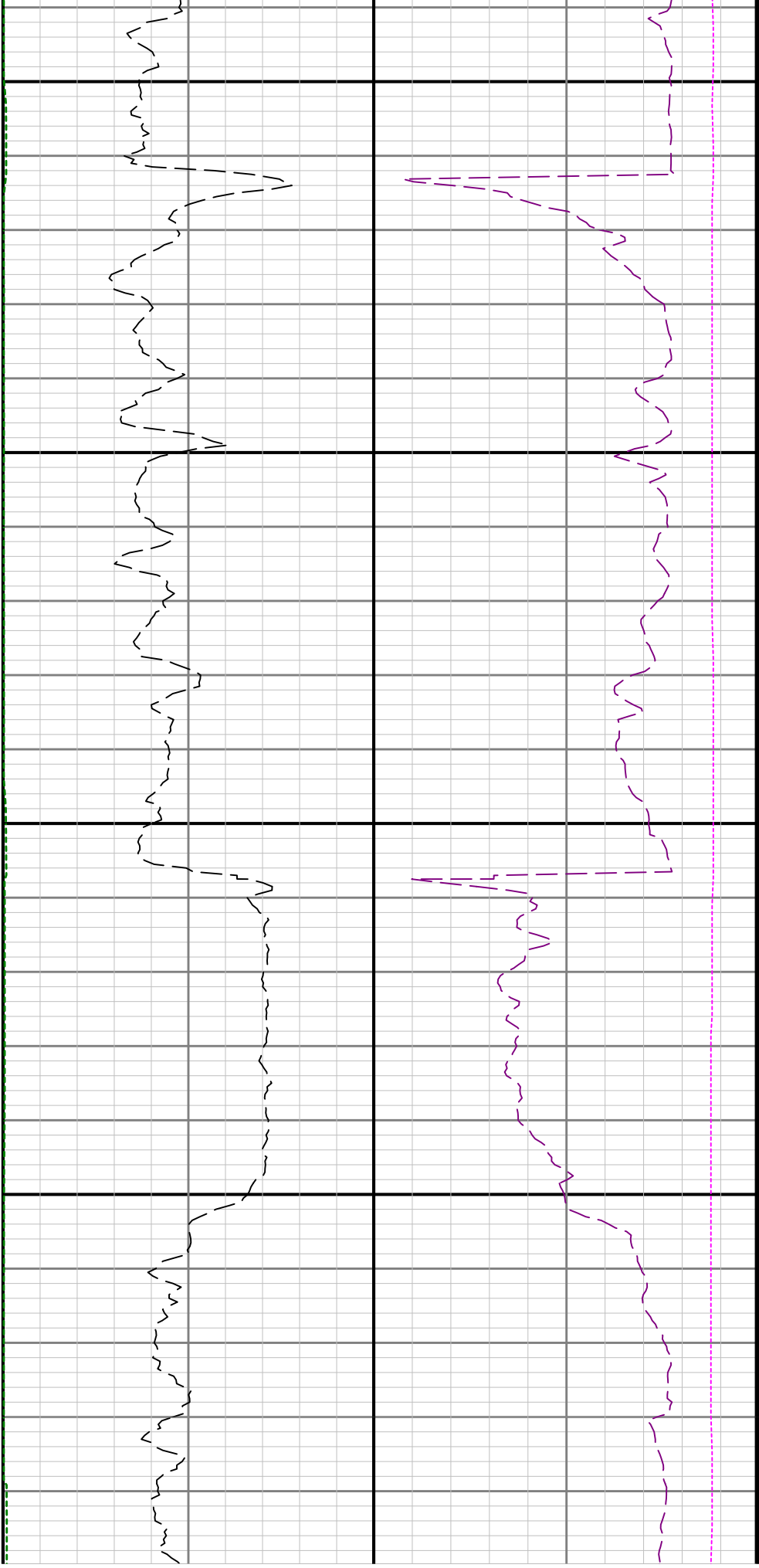

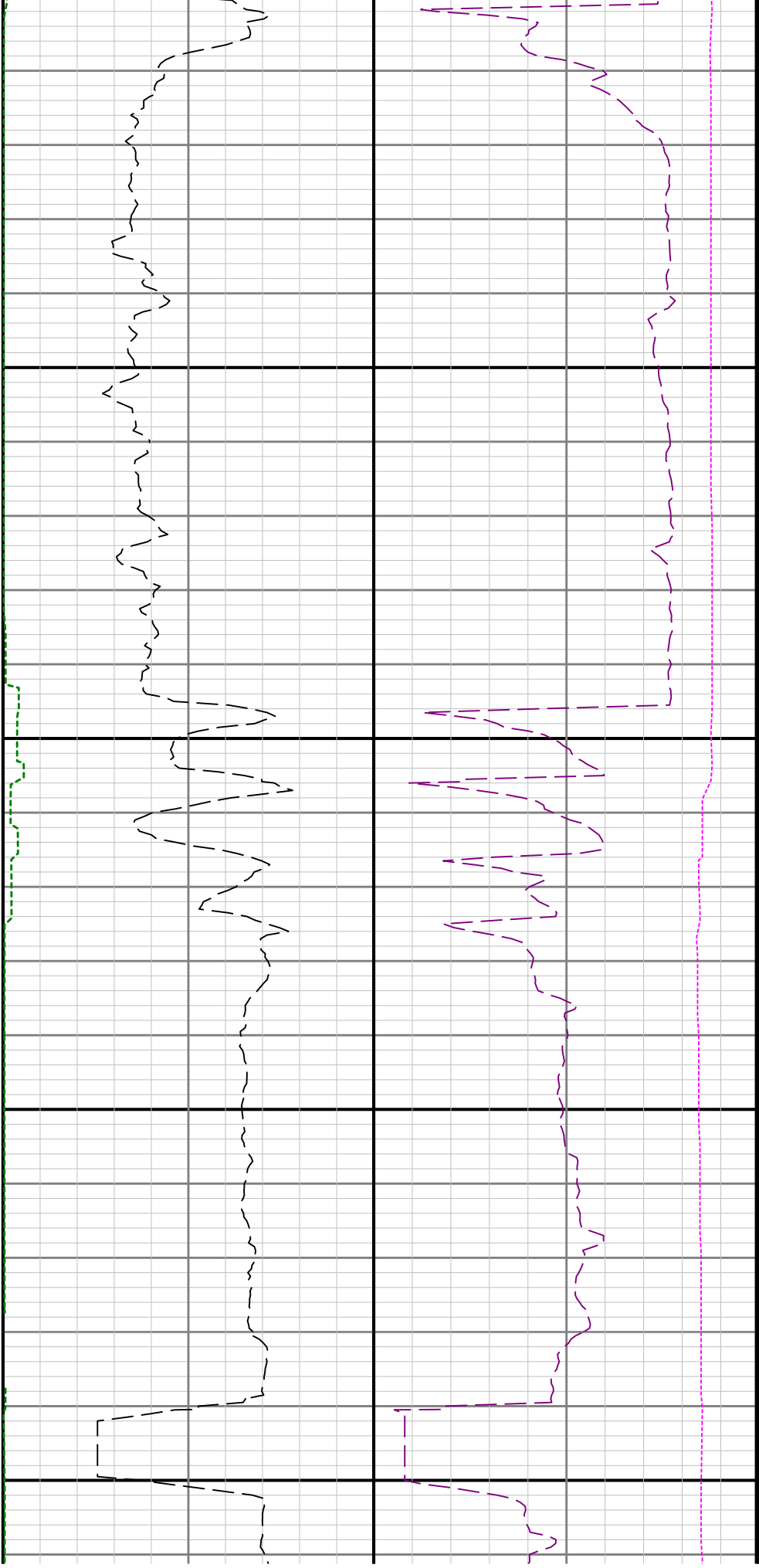

12600

12700

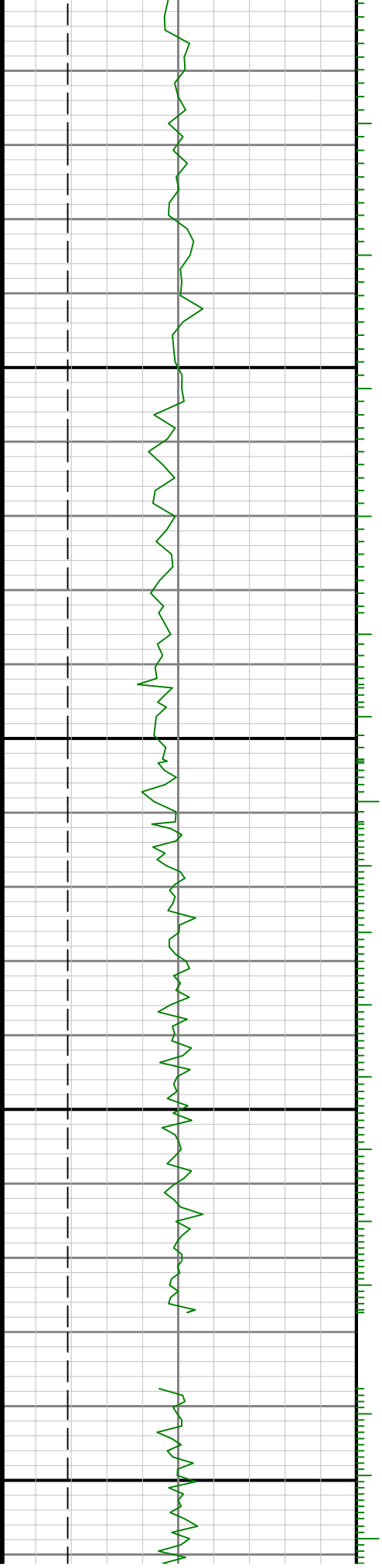

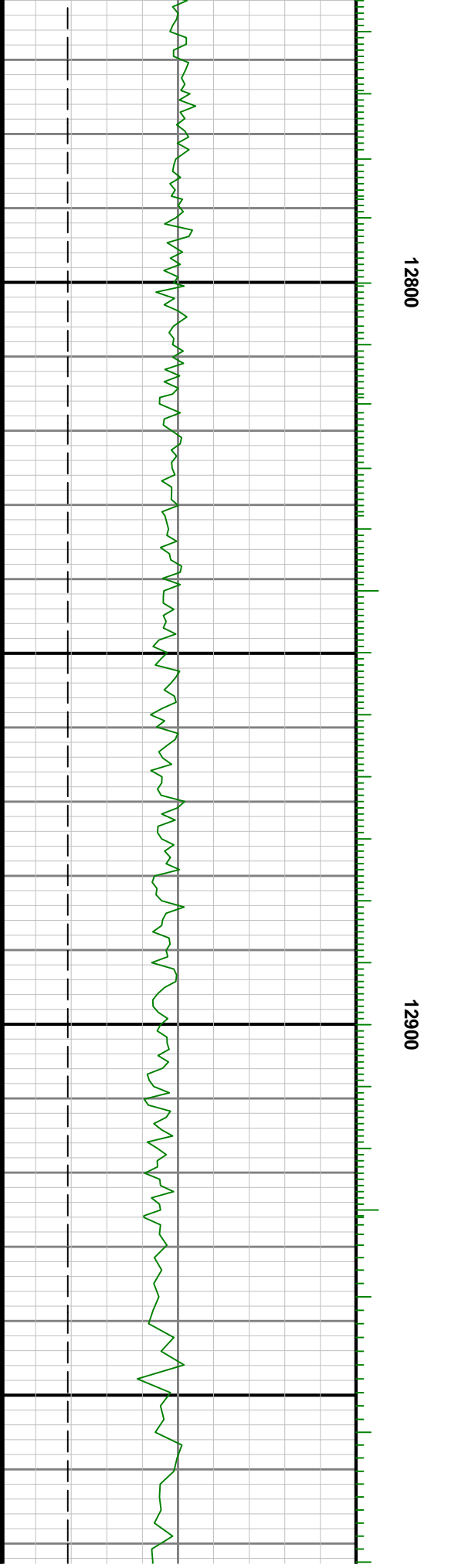
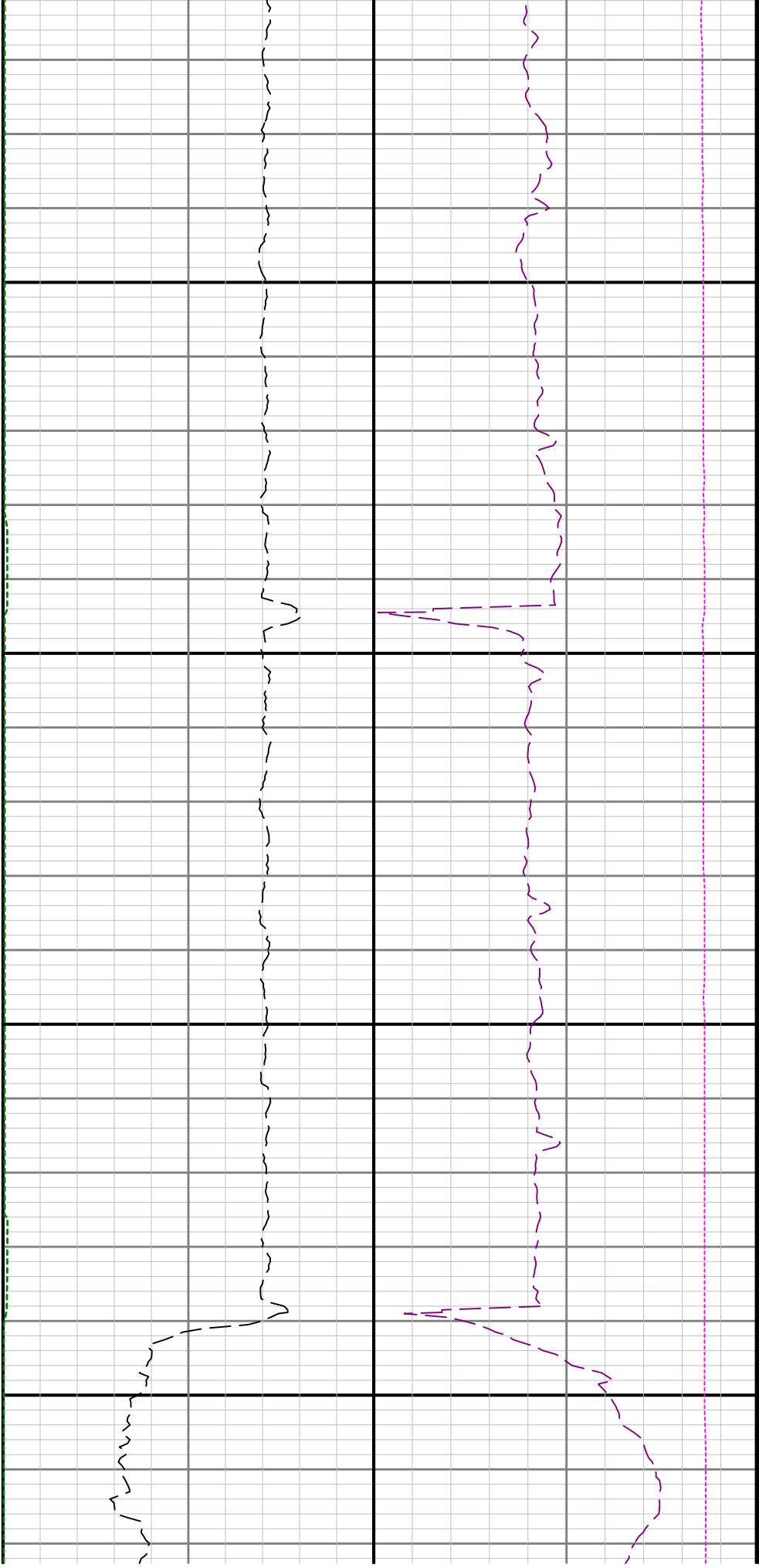

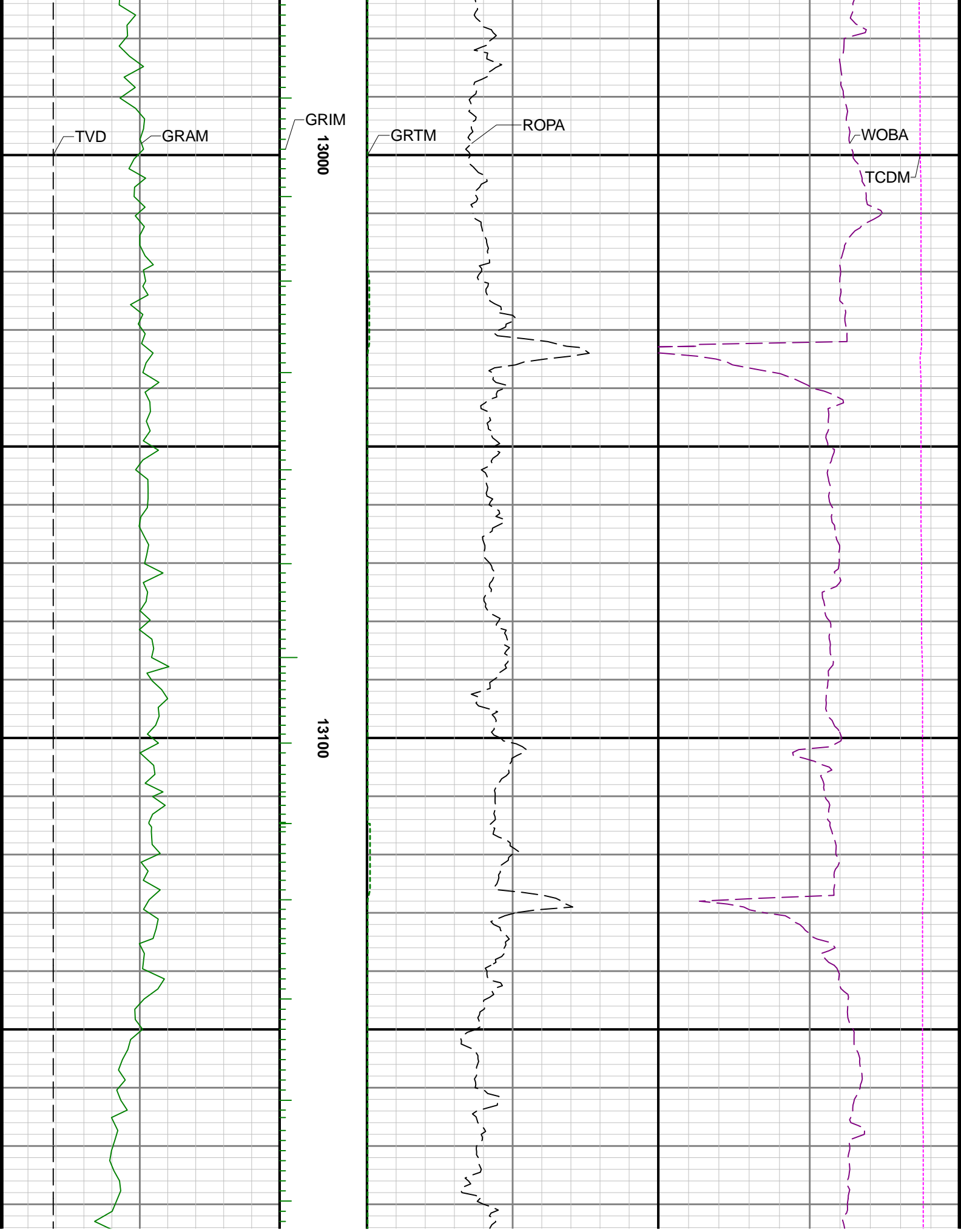

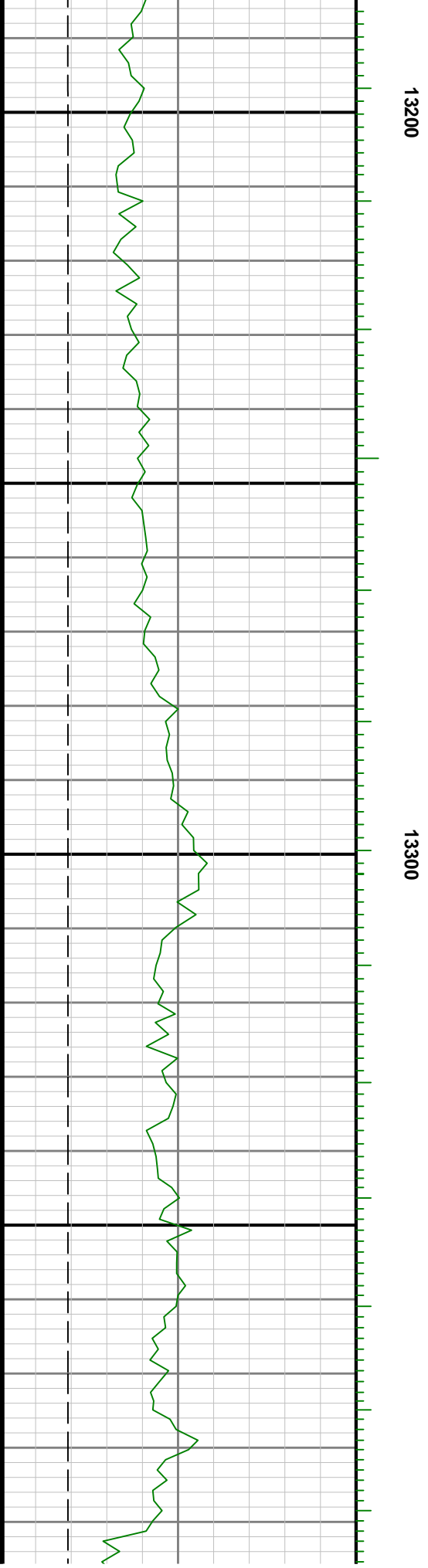
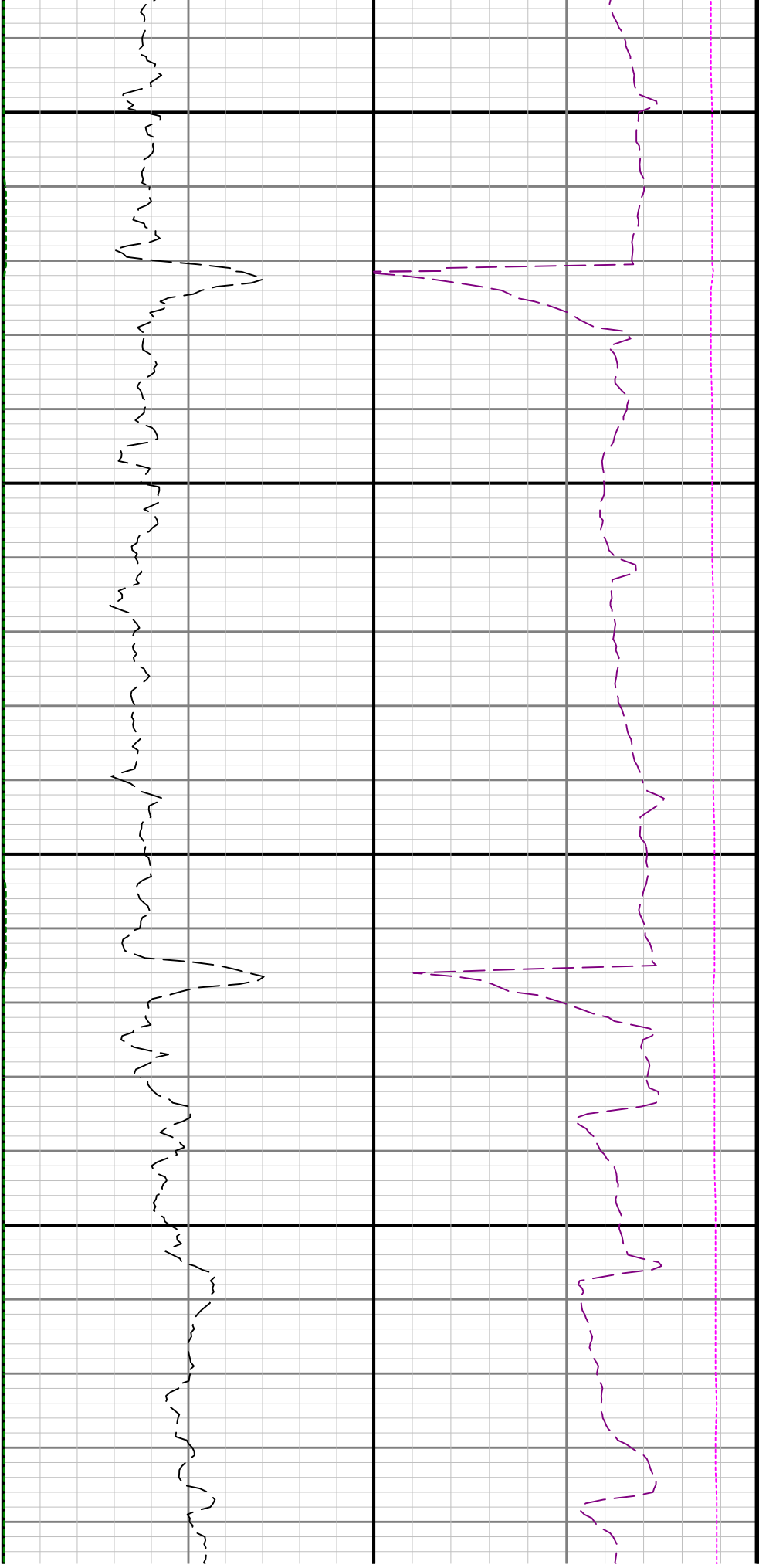

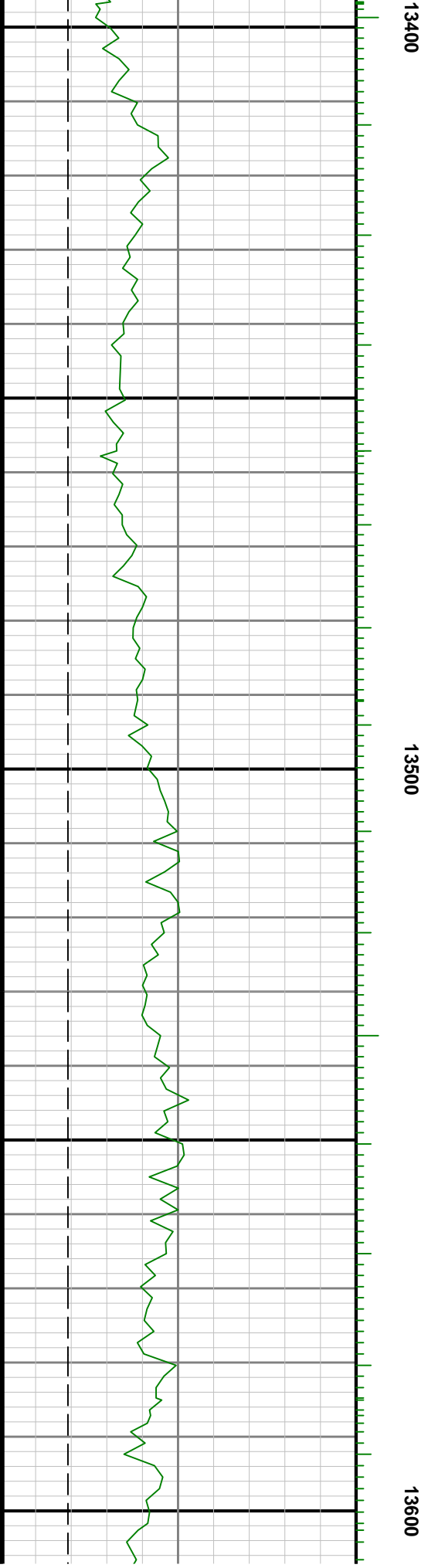
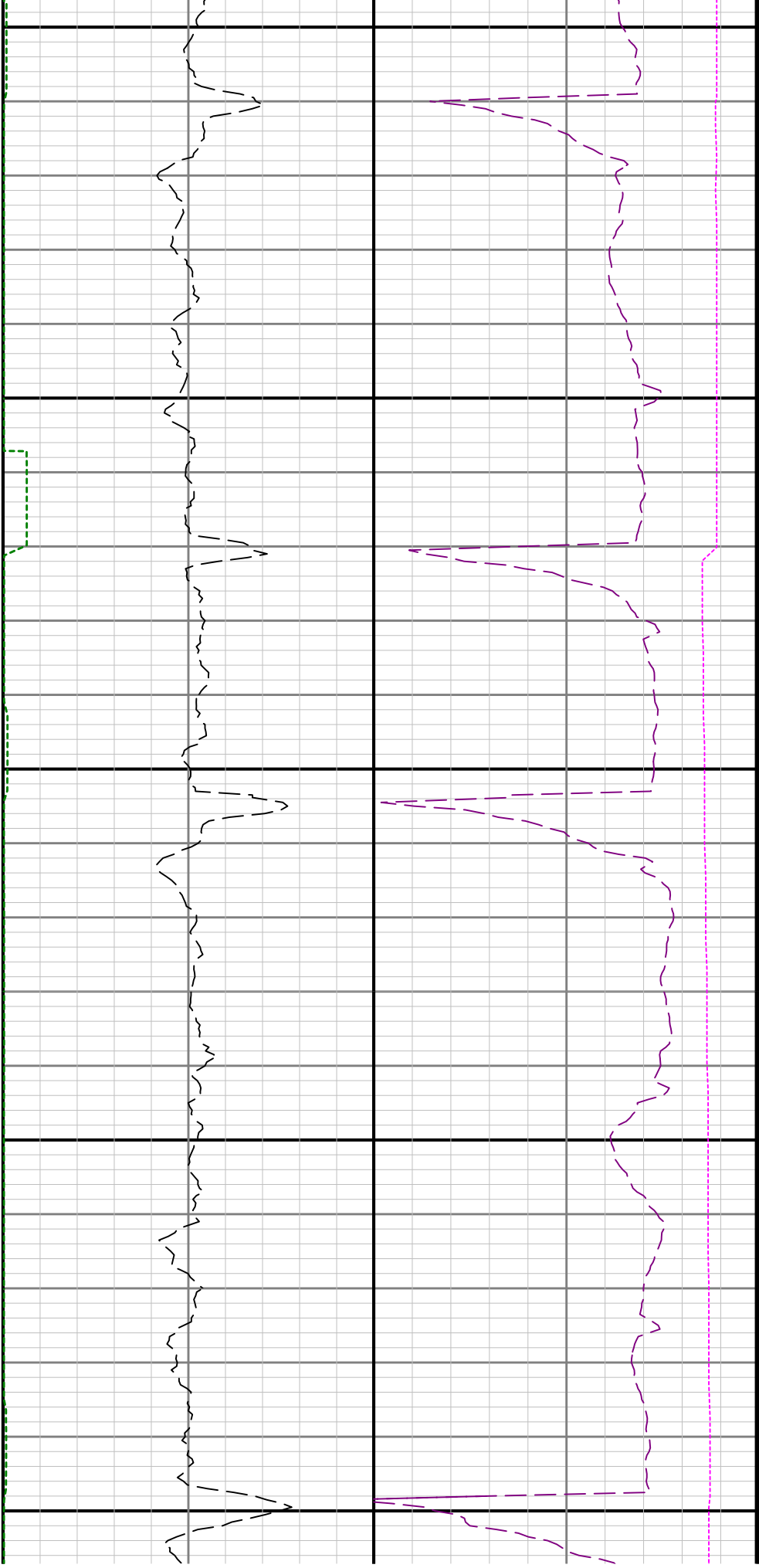

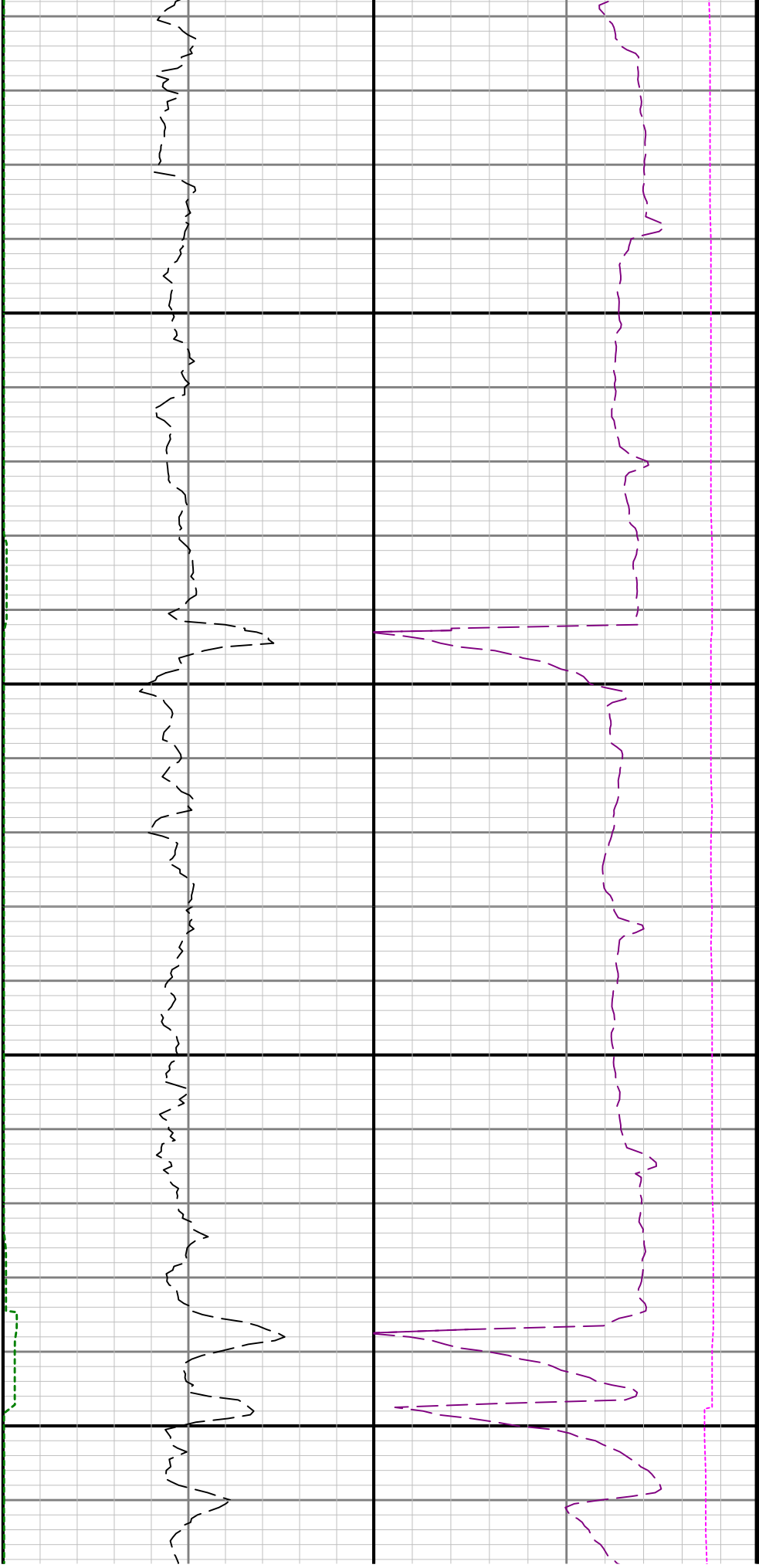

13700

13800

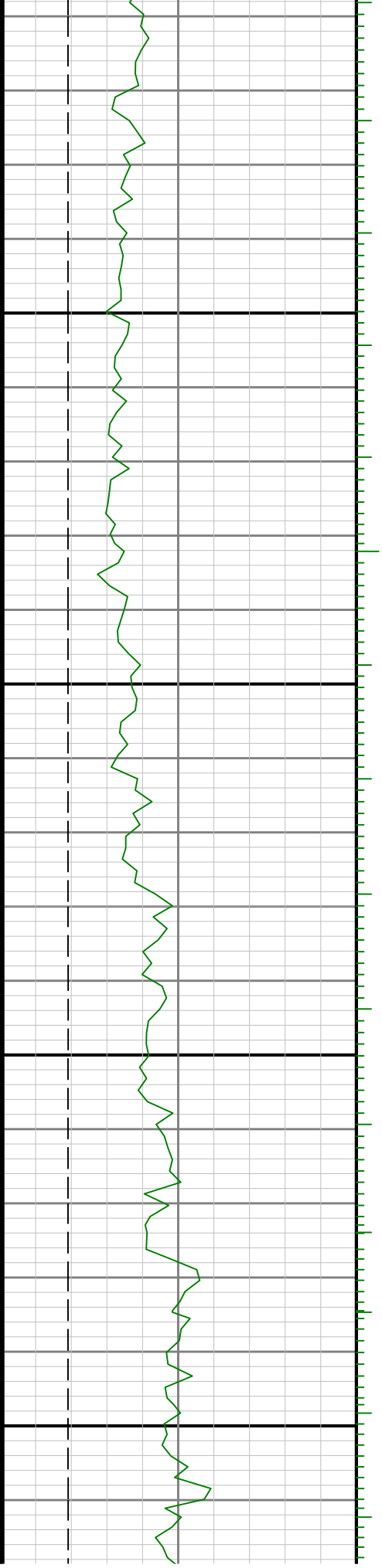

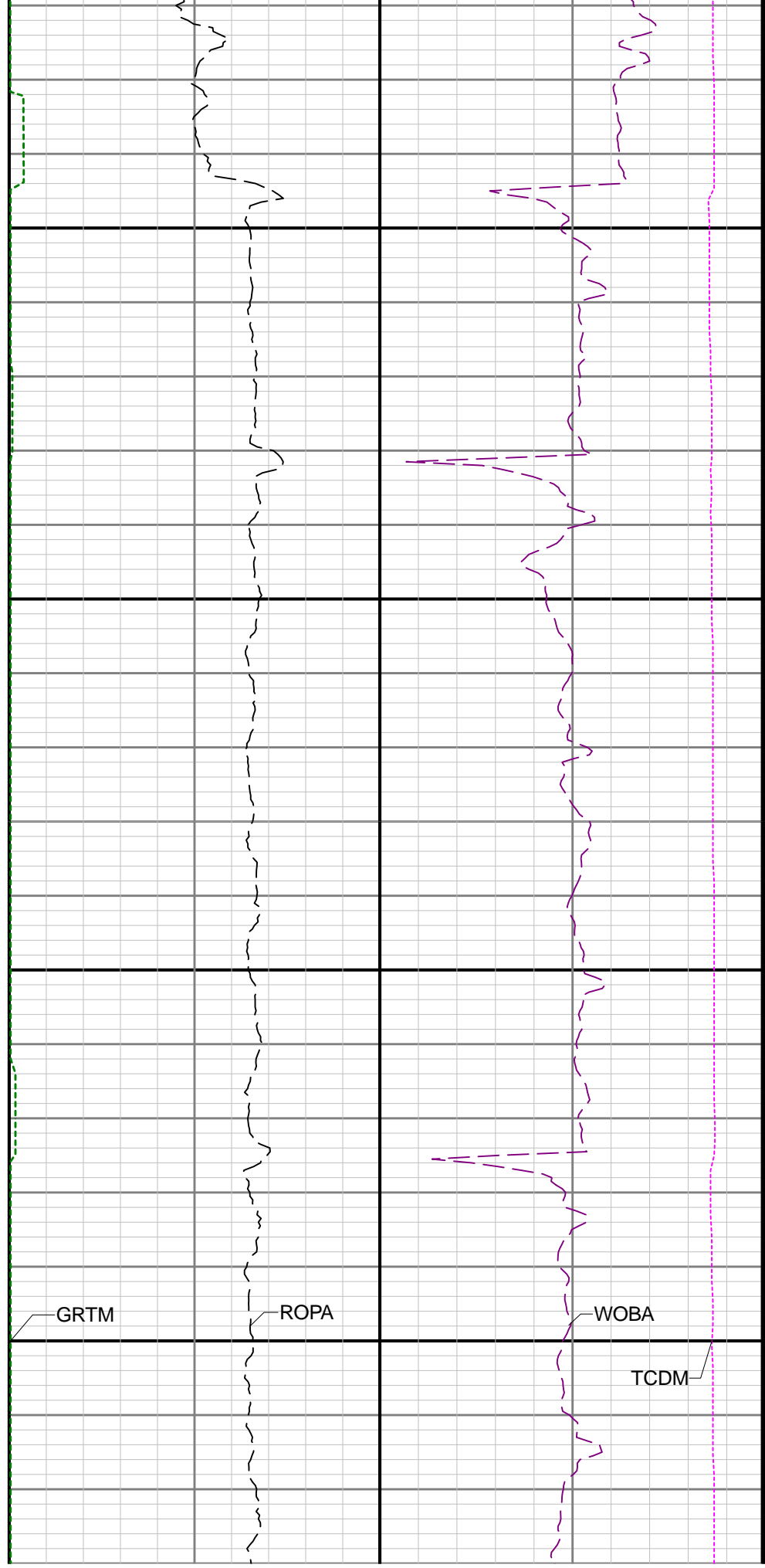
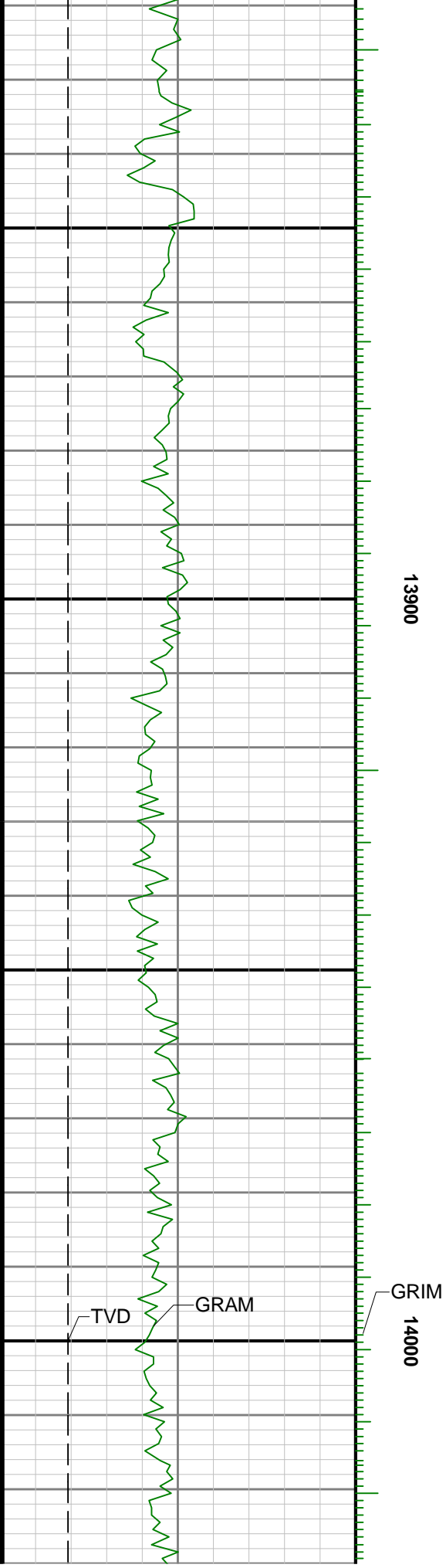

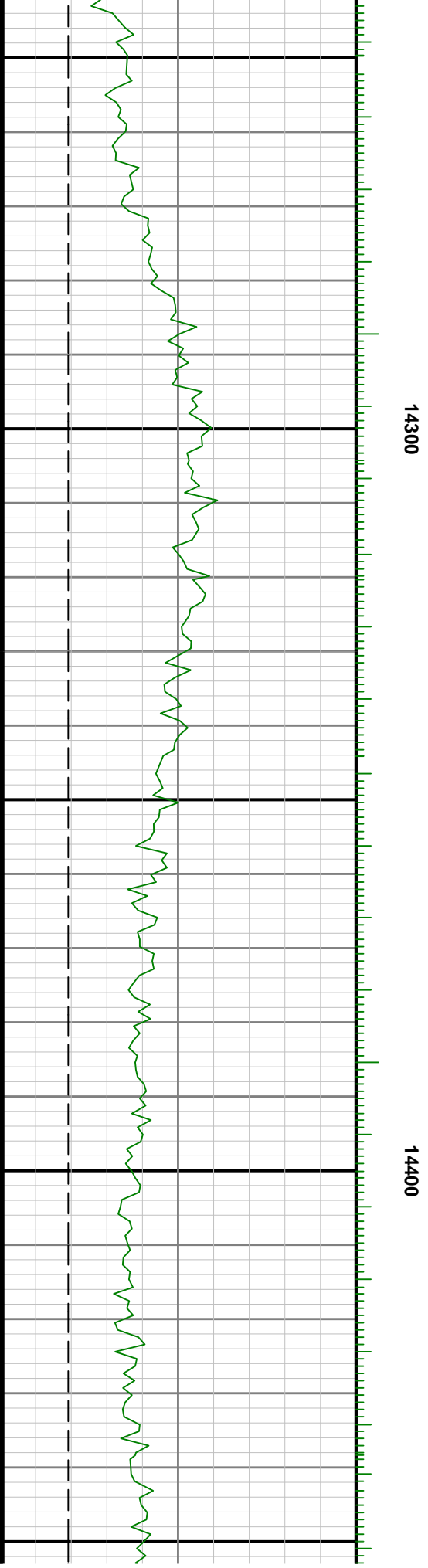
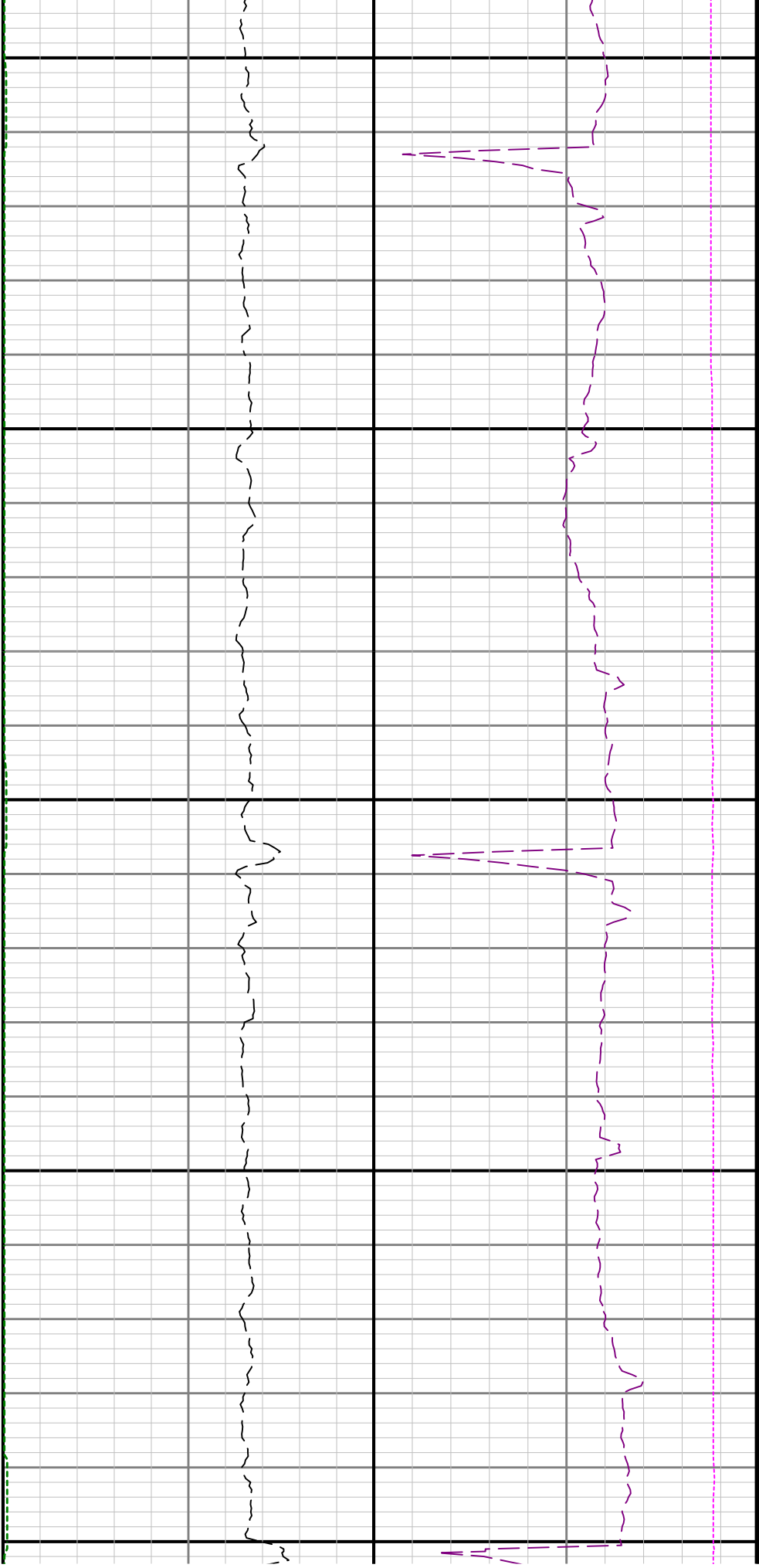

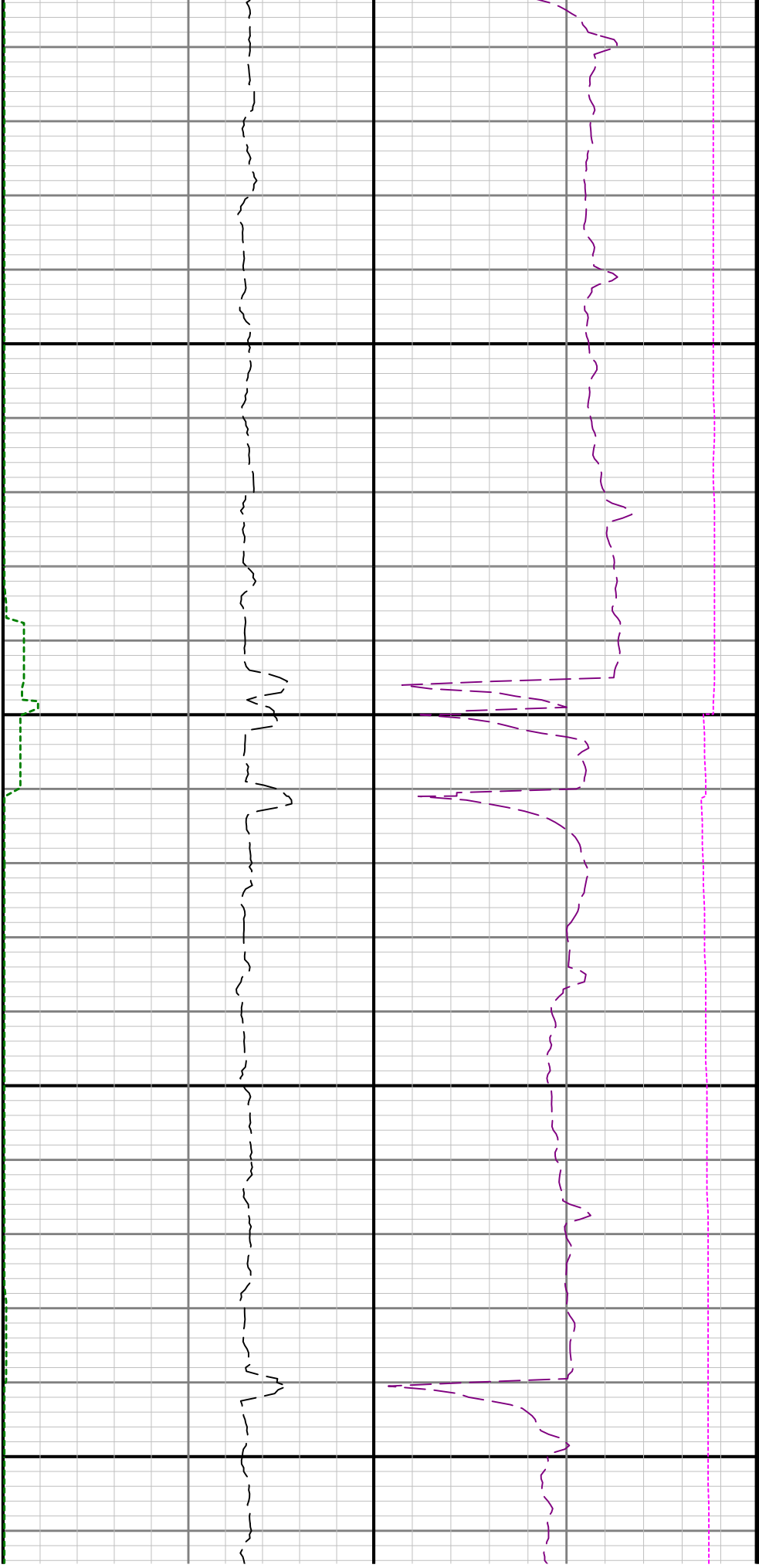

14500

14600

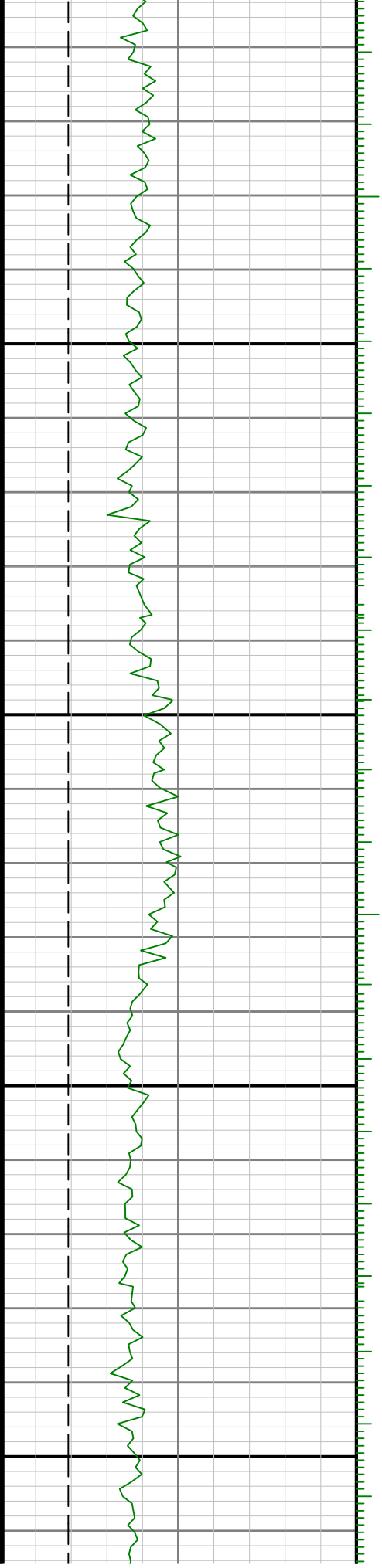



14700

14800

