



Equipment and Service Data

Run No.	Tool	Serial Number	Measurement	Sensor Offset (ft)	Bit Offset (ft)	Max O.D. (in)	Min I.D. (in)
1	AutoTrak Curve Steering Unit	13867779	Near Bit Inclination	5.93	6.88	7.000	4.330
1	AutoTrak Curve Steering Unit	13867779	Near Bit VSS	5.93	6.88	7.000	4.330
1	AutoTrak Curve MWD	14219820	Gamma (single)	2.74	13.05	7.000	3.250
1	AutoTrak Curve MWD	14219820	Directional (mag)	12.27	22.58	7.000	3.250
2	AutoTrak Curve Steering Unit	12273684	Near Bit VSS	5.93	6.88	7.000	4.330
2	AutoTrak Curve Steering Unit	12273684	Near Bit Inclination	5.93	6.88	7.000	4.330
2	AutoTrak Curve MWD	14371880	Gamma (single)	2.75	13.05	7.000	3.250
2	AutoTrak Curve MWD	14371880	Directional (mag)	12.27	22.57	7.000	3.250

Service and Tool Mnemonics

Mnemonic	Name	Description
ATC SU	AutoTrak Curve SU	Auto Trak Curve Steering Unit
ATC MWD	AutoTrak Curve MWD	Auto Trak Curve MWD
ATC LCPM	AutoTrak Curve LCPM	Auto Trak Curve LCPM

Comments

- 1 Depth measurements were obtained from a depth control system not supplied or operated by Baker Hughes. Due to lack of control by Baker Hughes logging engineers, depth calibrations and measurements could not be independently verified.
- 2 Baker Hughes LWD Run 1 utilized 6 ¾ inch NaviGamma service (Gamma Ray and Directional) behind a 8 1/2 inch bit and rotary steerable assembly from 1935 to 15101 feet MD (1935 to 6857 feet TVD).
- 3 The Gamma Ray Apparent (GRAM) data is presented 0 to 300 API, per the customer's request.
- 4 Several gaps appear in the log due to drilling ahead before the assembly had time to properly power on.

Remarks

Number	Depth (ft)	Hole Section (in)	Run No.	Remark
1	15087.00	8.500	2	The interval from 15087 to 15101 feet MD (6857 feet TVD) was not logged due to sensor to bit offset at well TD.

Curve Mnemonics

Presented Curves	Description	Units
ROPA	Depth Averaged ROP 3 ft Average	ft/h
TVD	TVD	ft
WOBA	Weight On Bit 1 ft Average	klb
GRAM	Gamma Ray - Apparent - Memory 0.5 ft Average	API
GRIM	Gamma Ray - Data Point Indicator - Memory	unitless
GRTM	Gamma Ray - Time Since Drilled - Memory	min
TCDM	Directional Real-Time Survey Temperature	degF

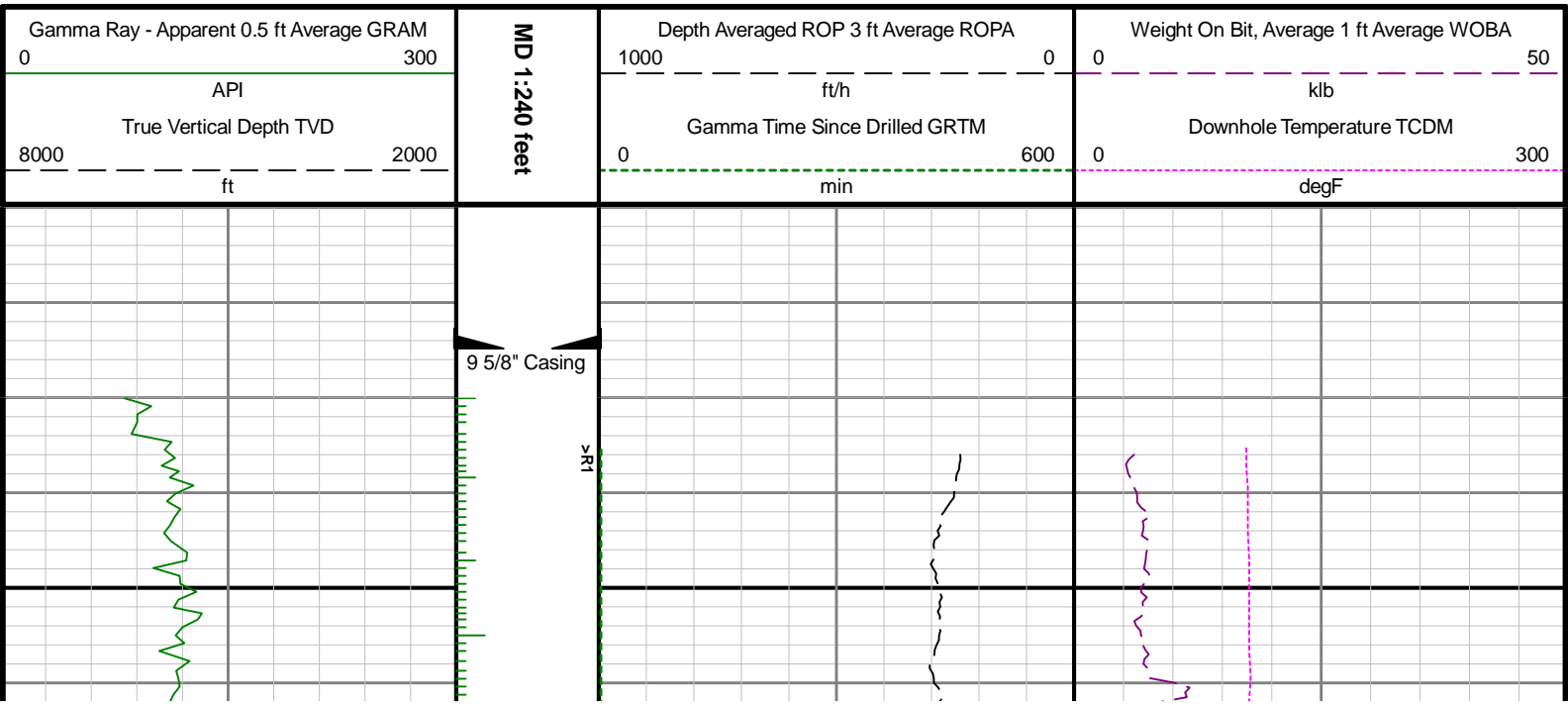

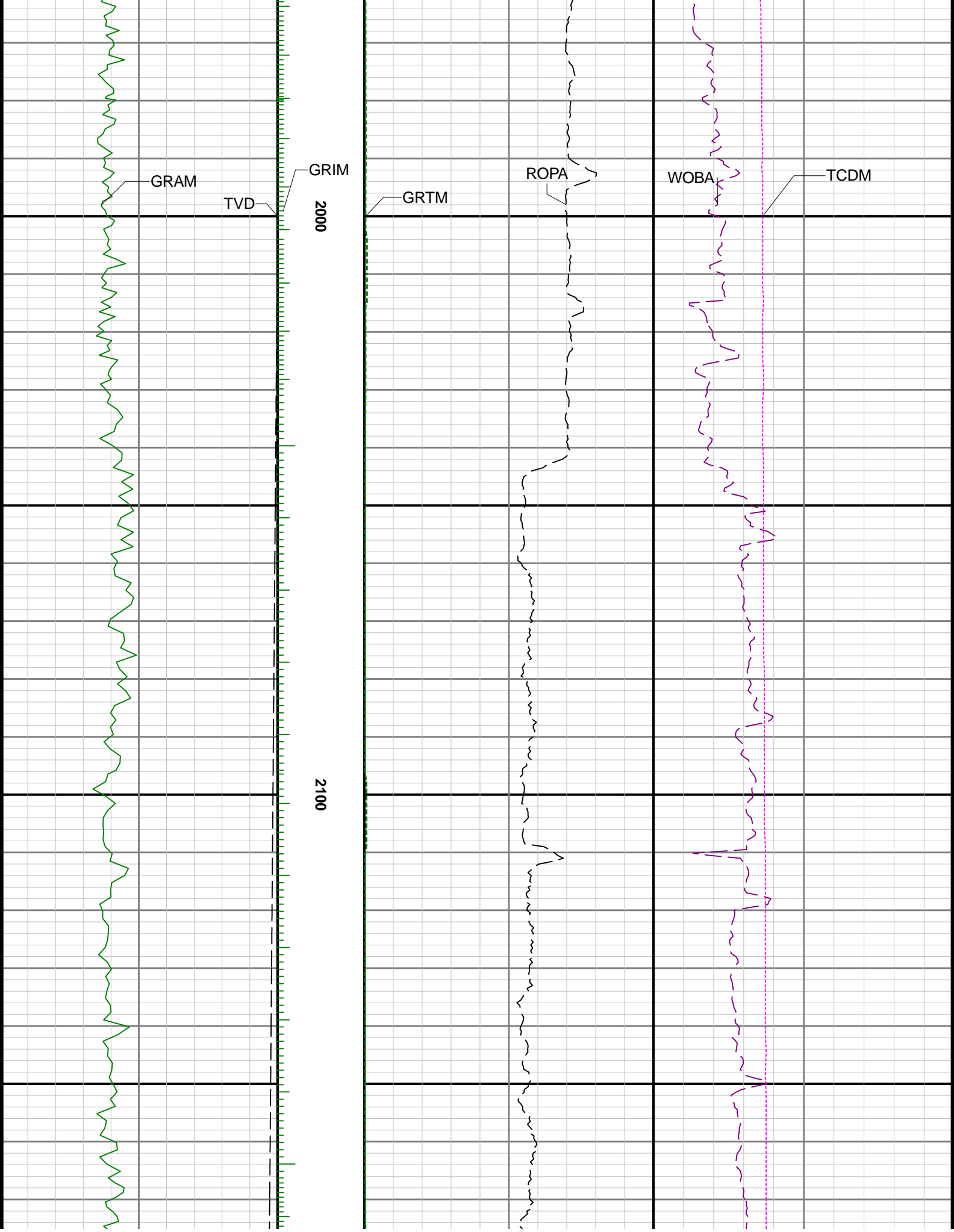

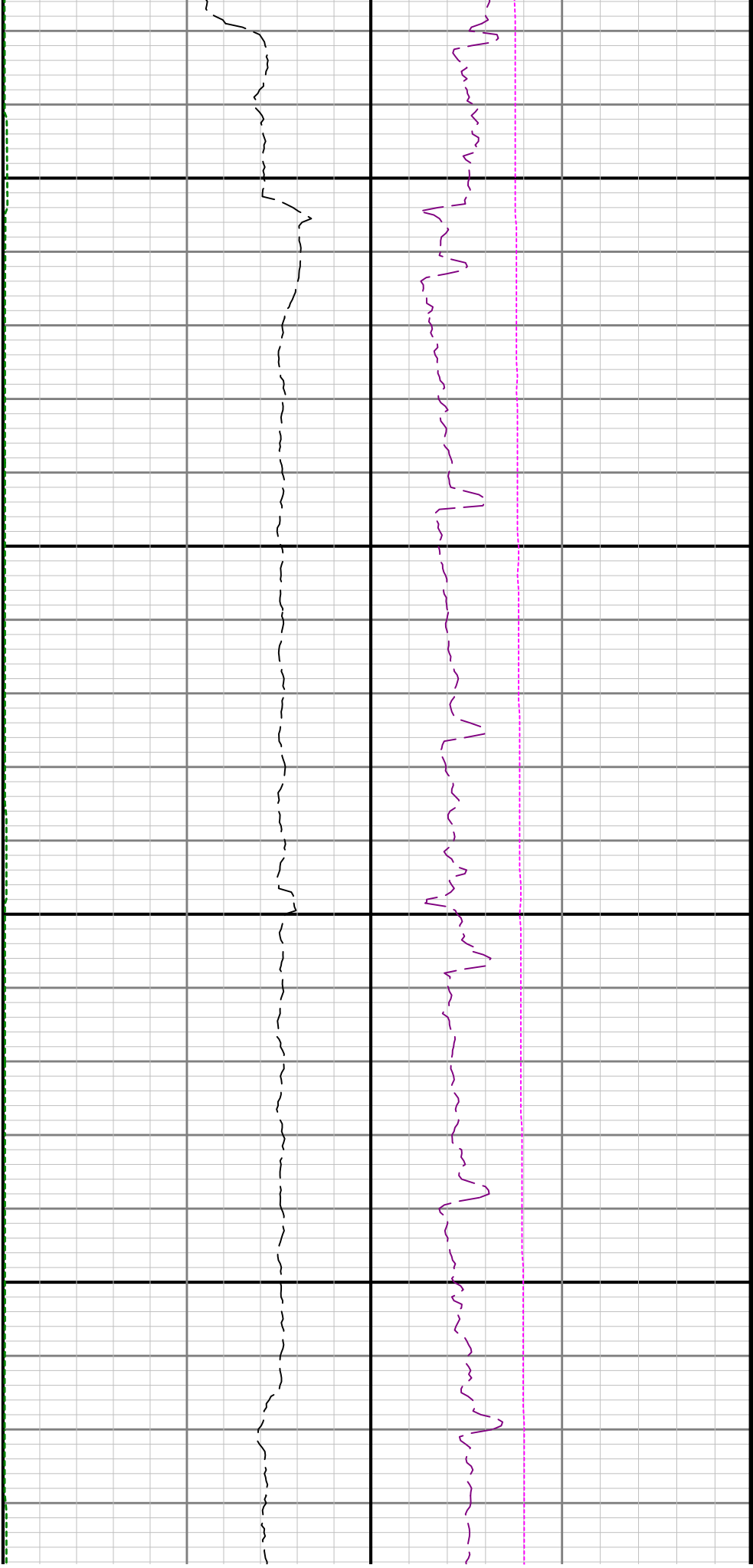

2200

2300

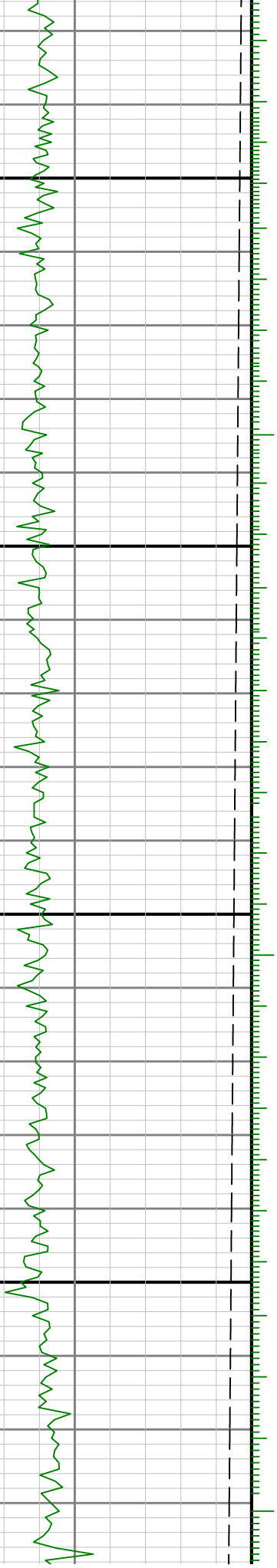

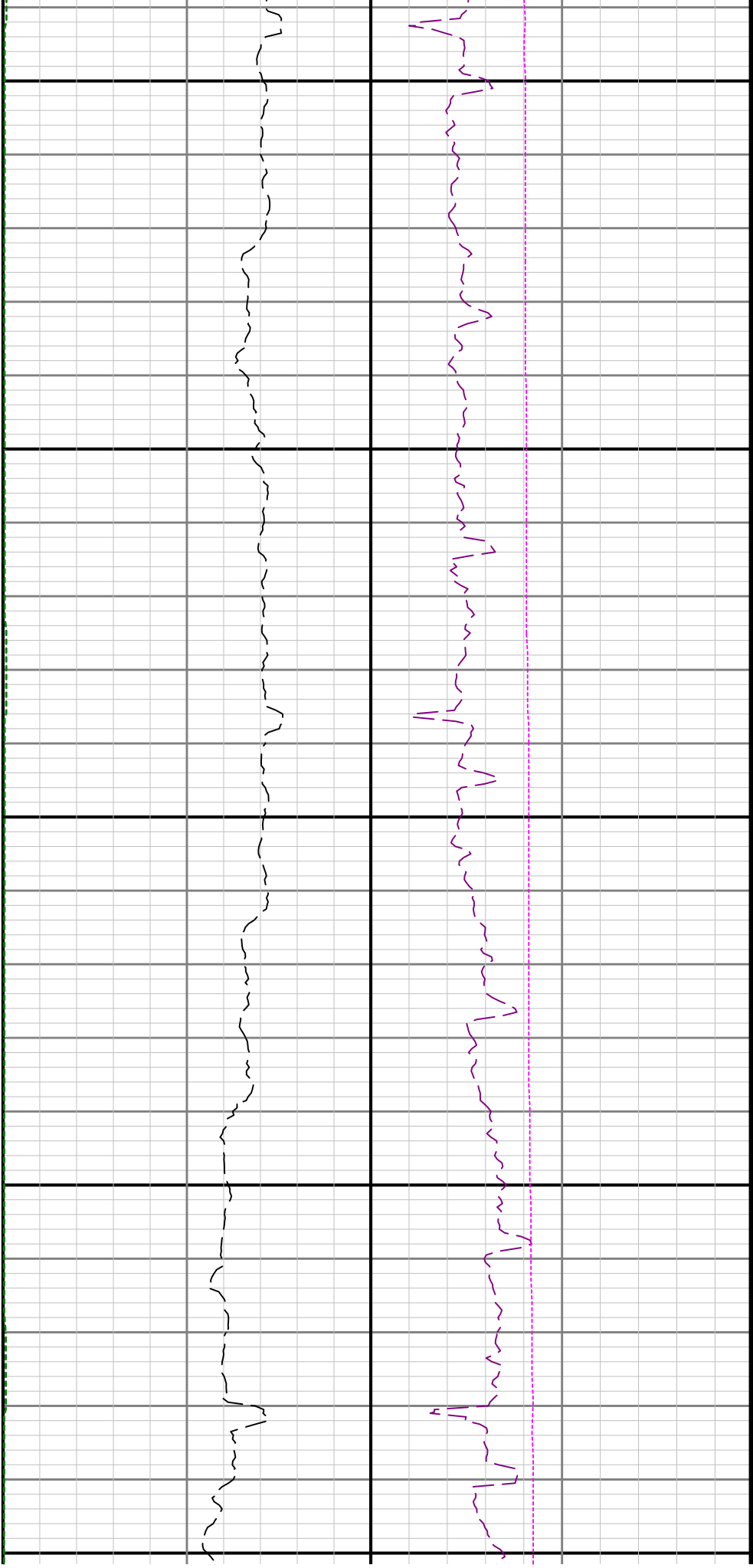

2400

2500

2600

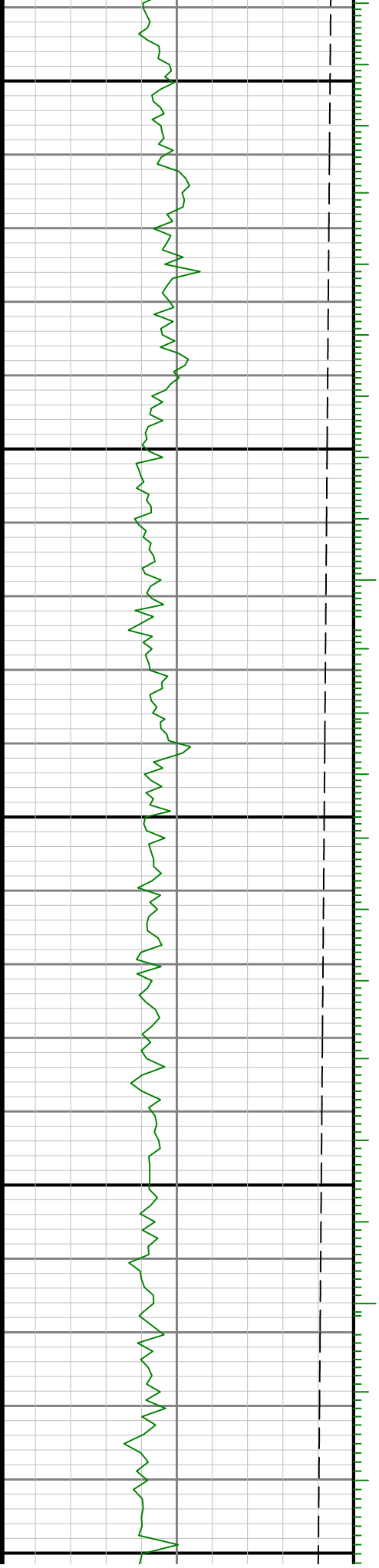

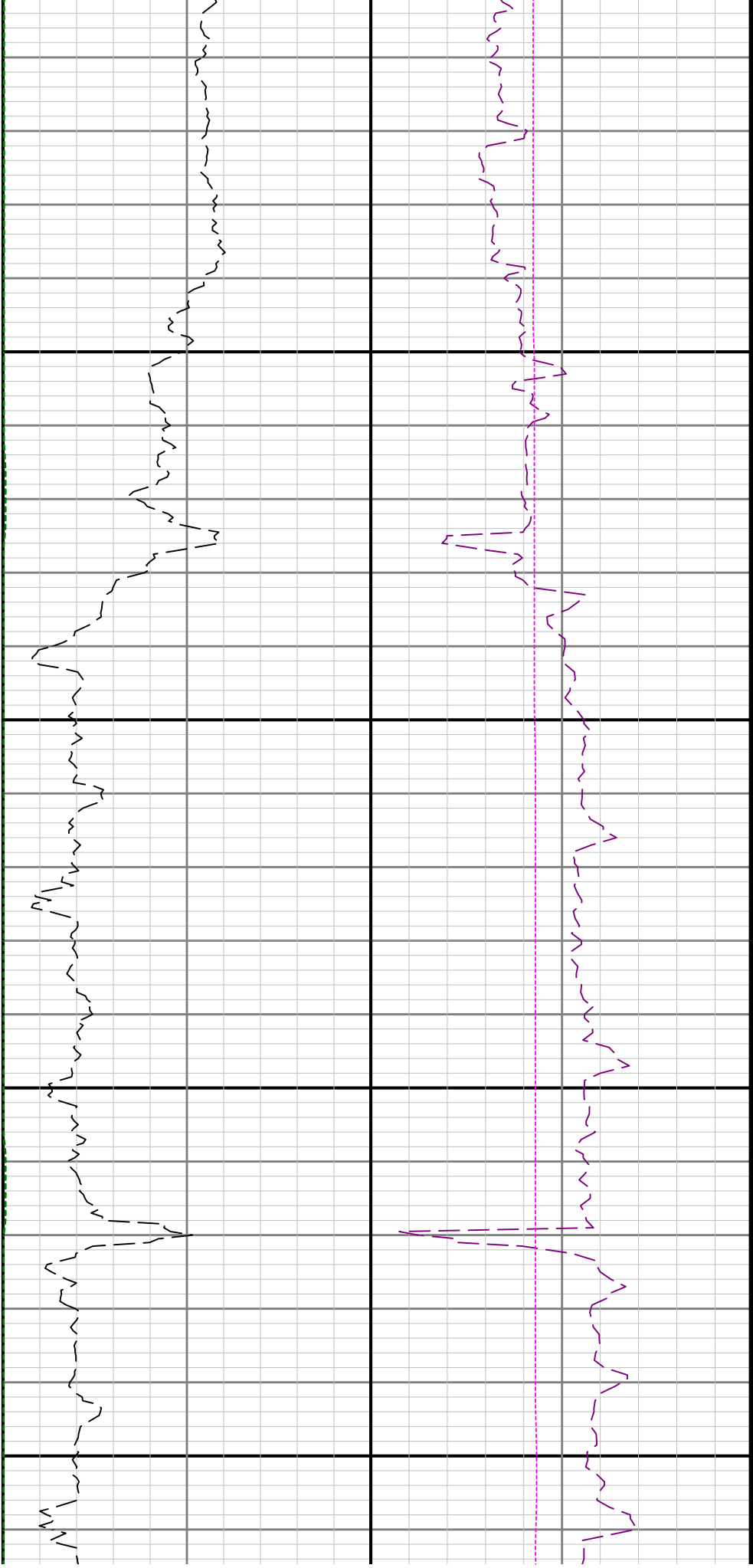

2700

2800

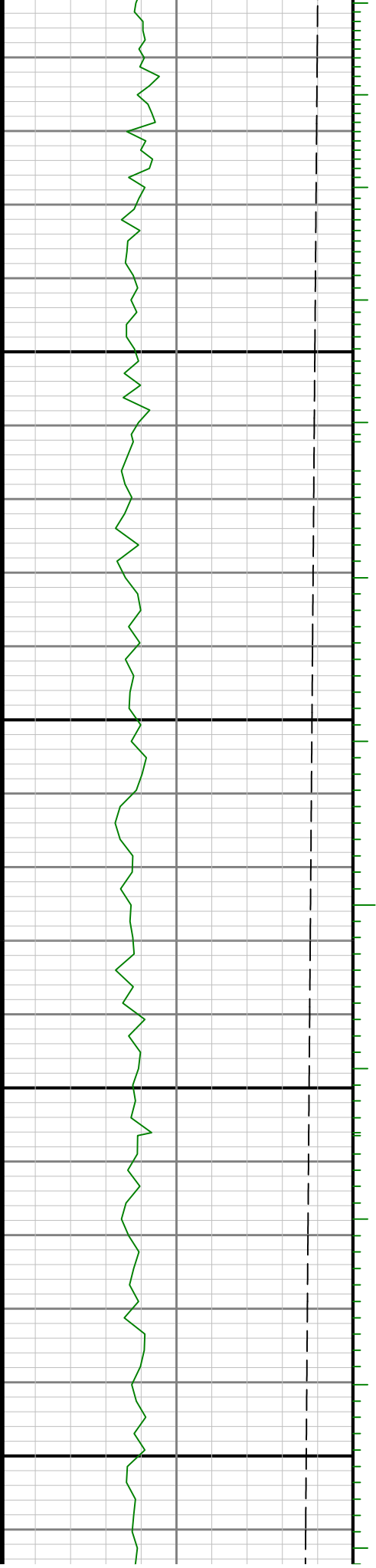

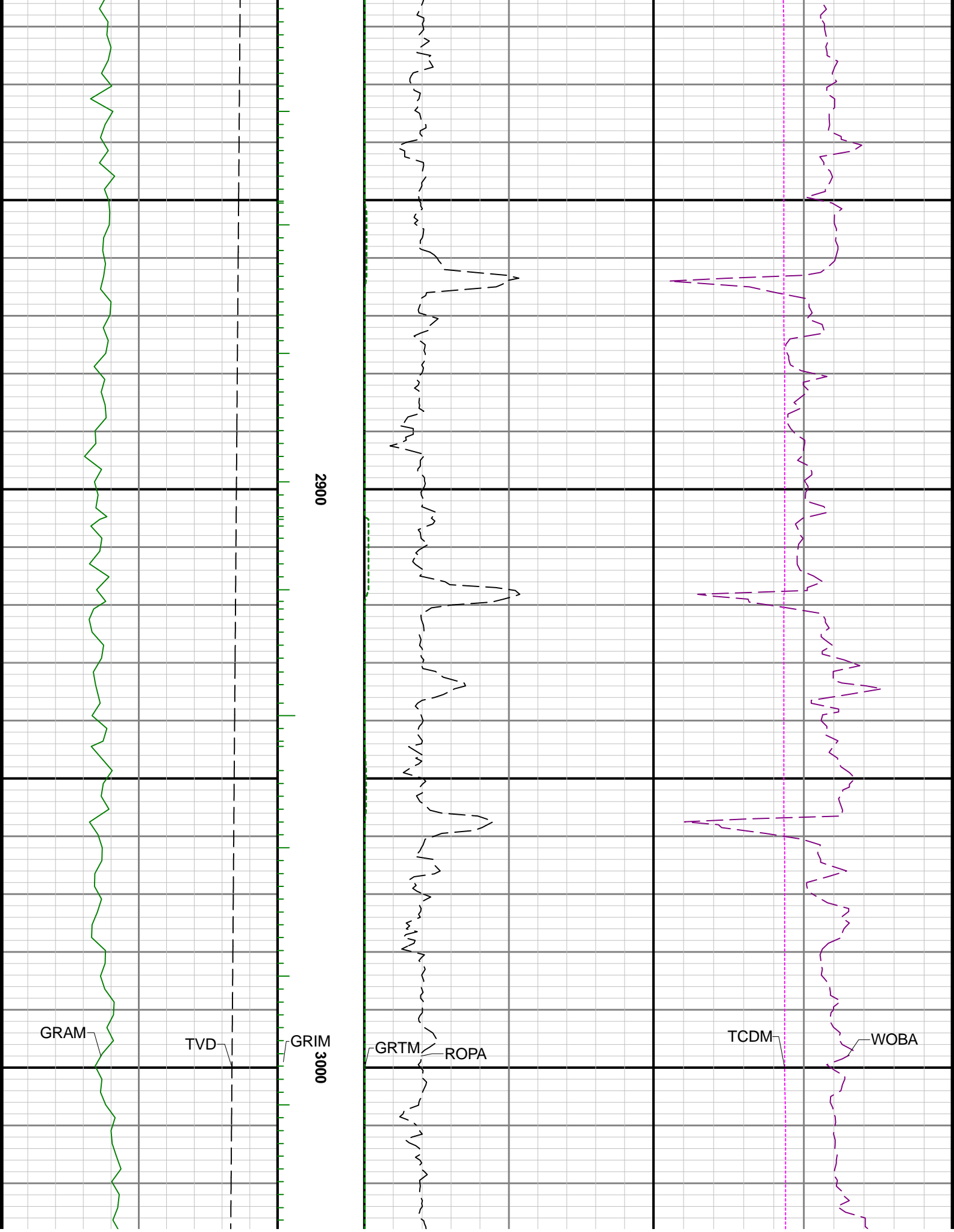

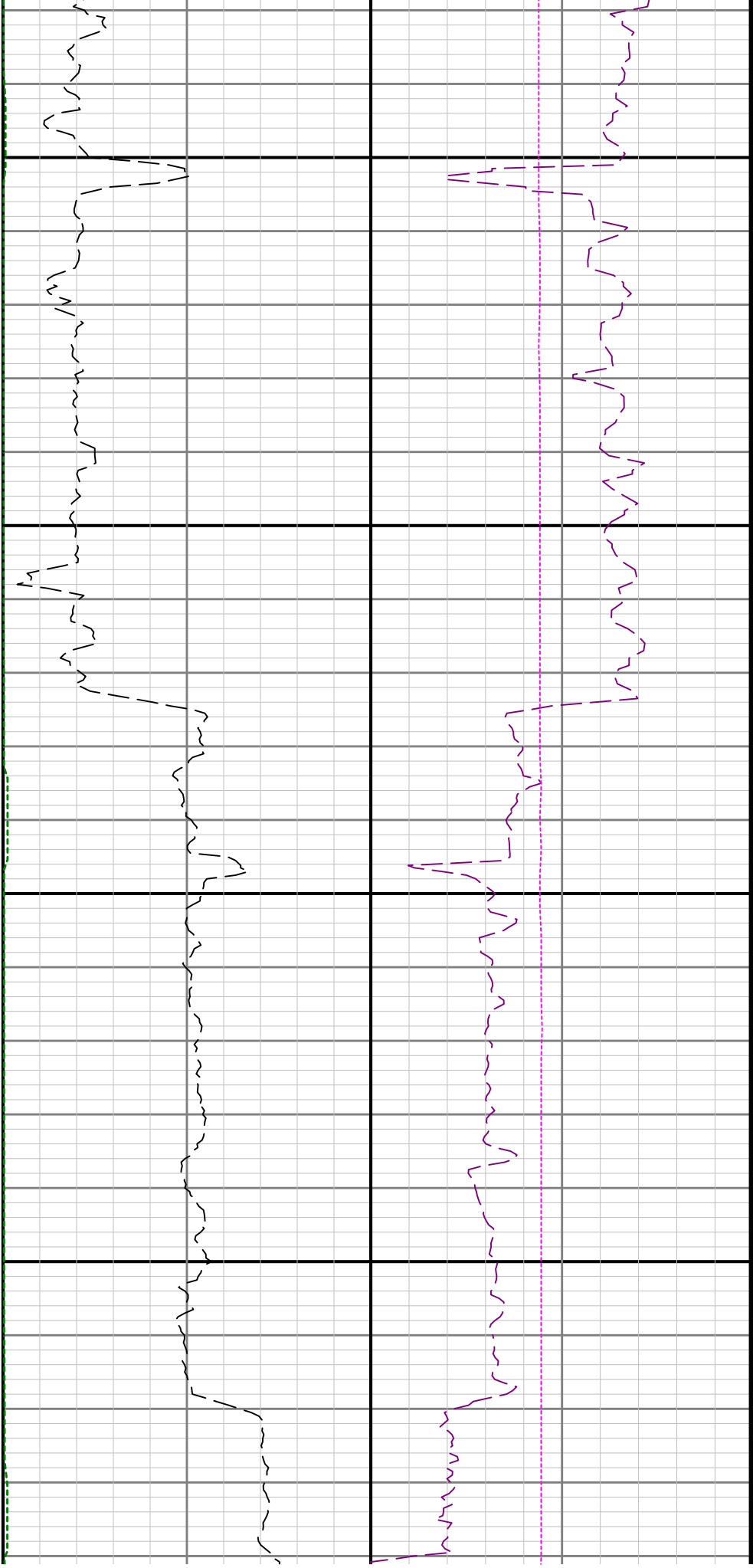

3100

3200

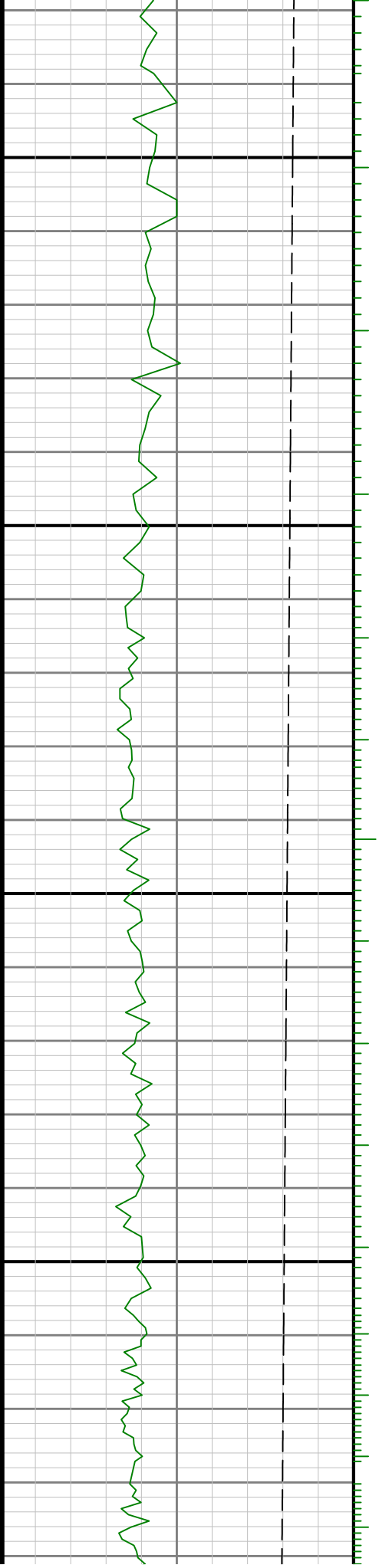

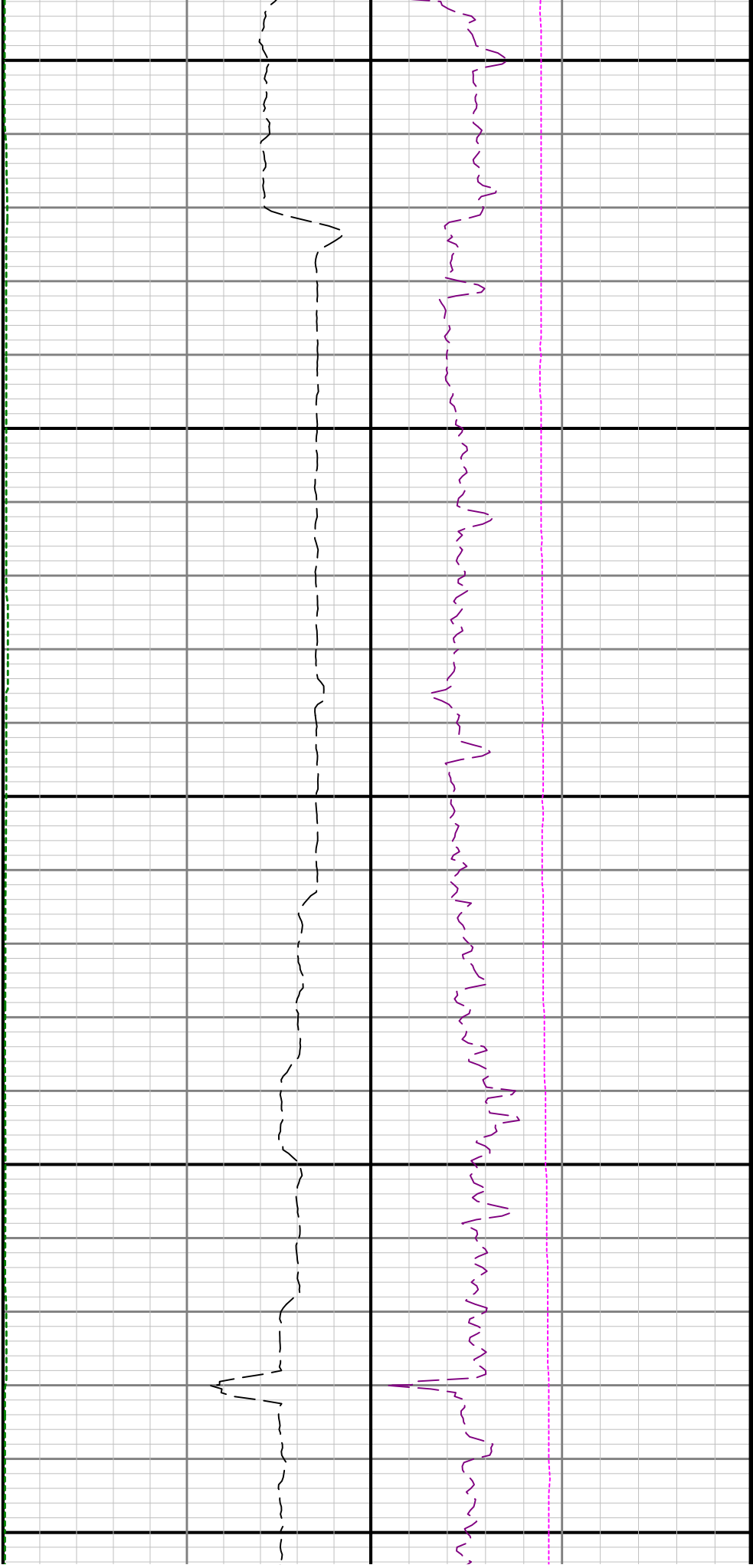

3300

3400

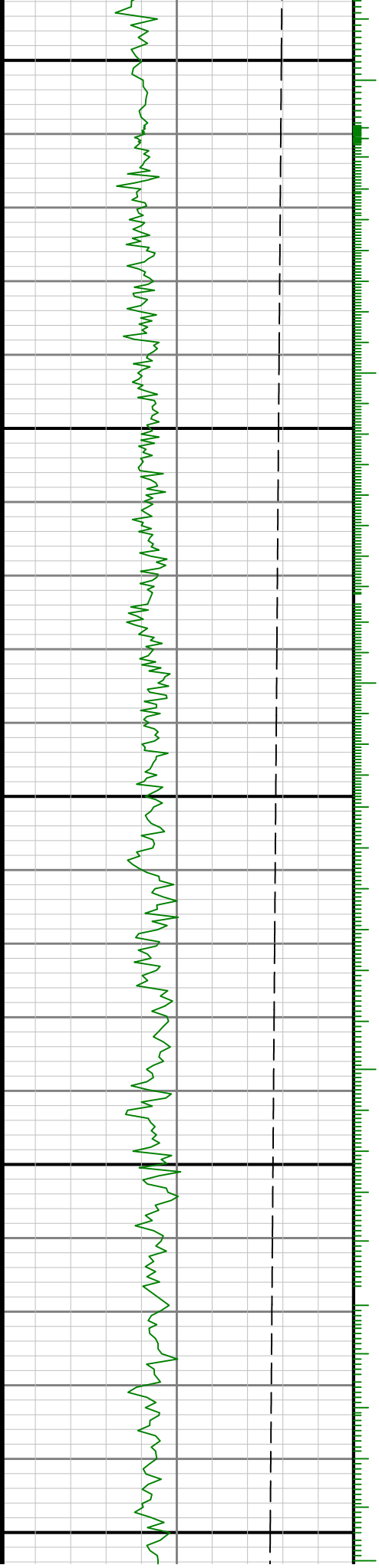

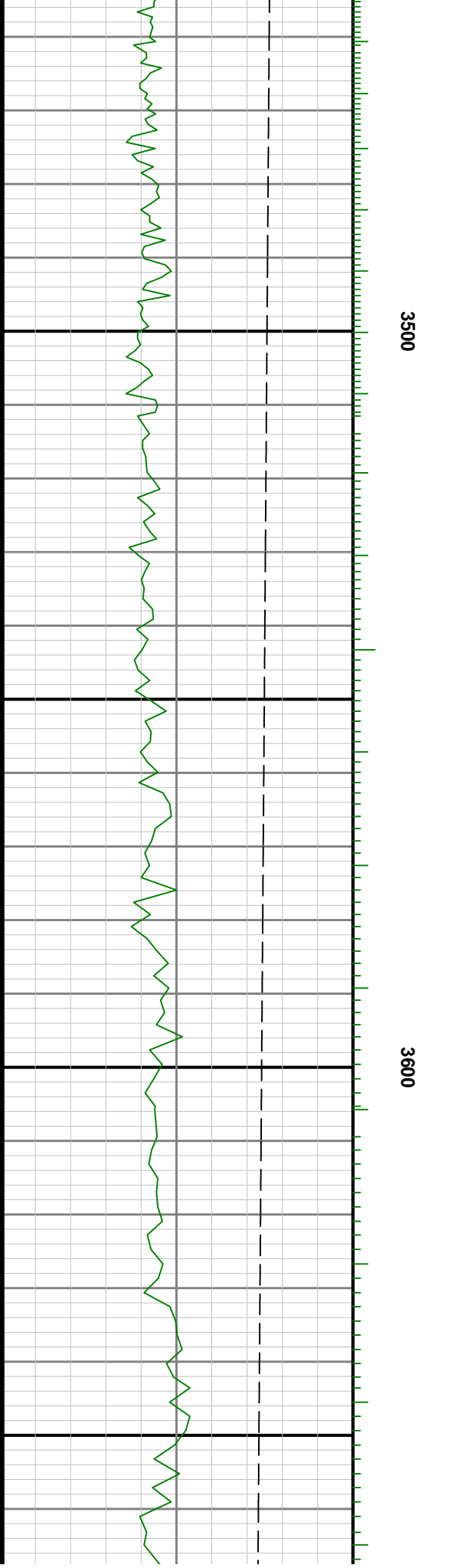
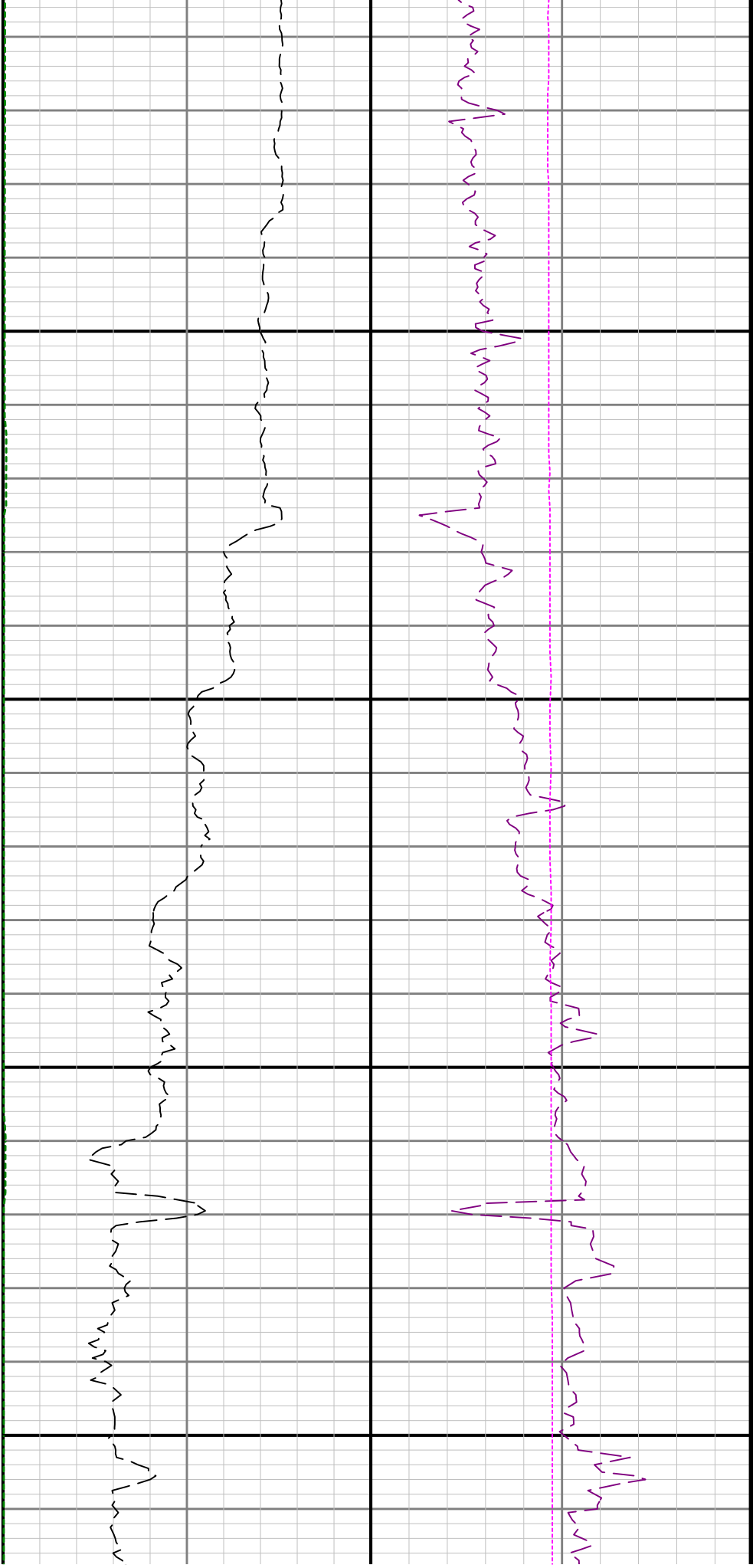



3700

3800

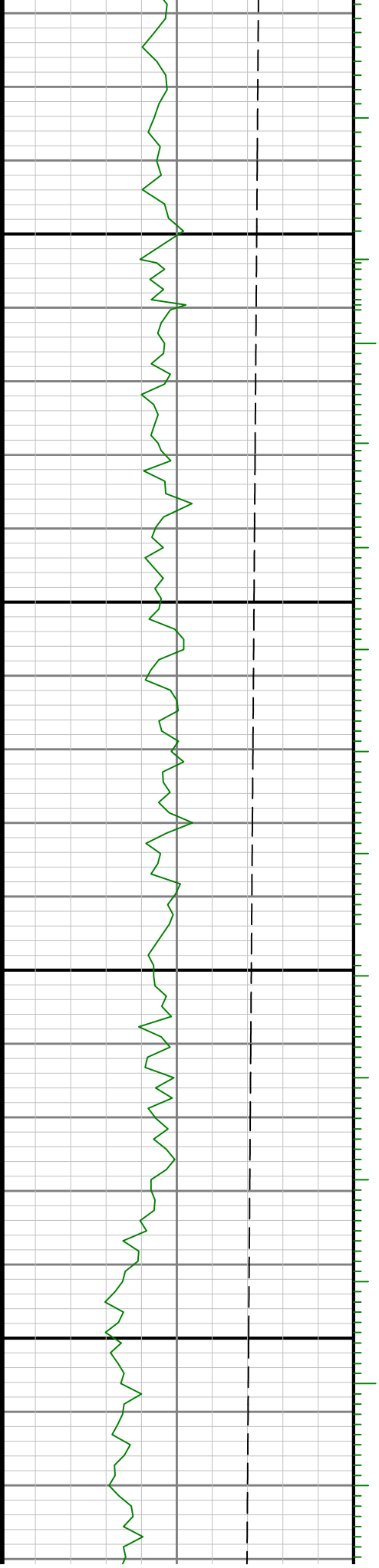

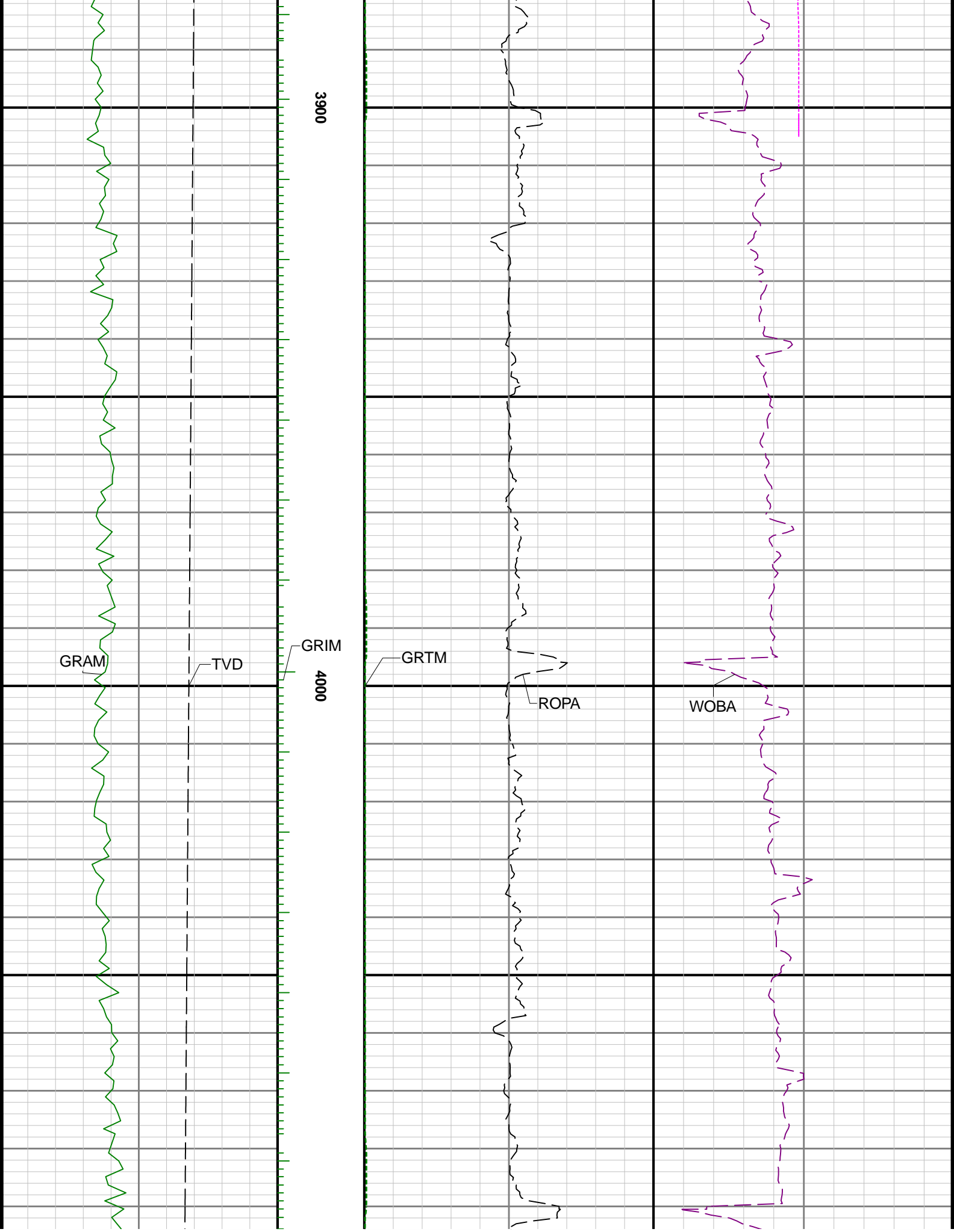

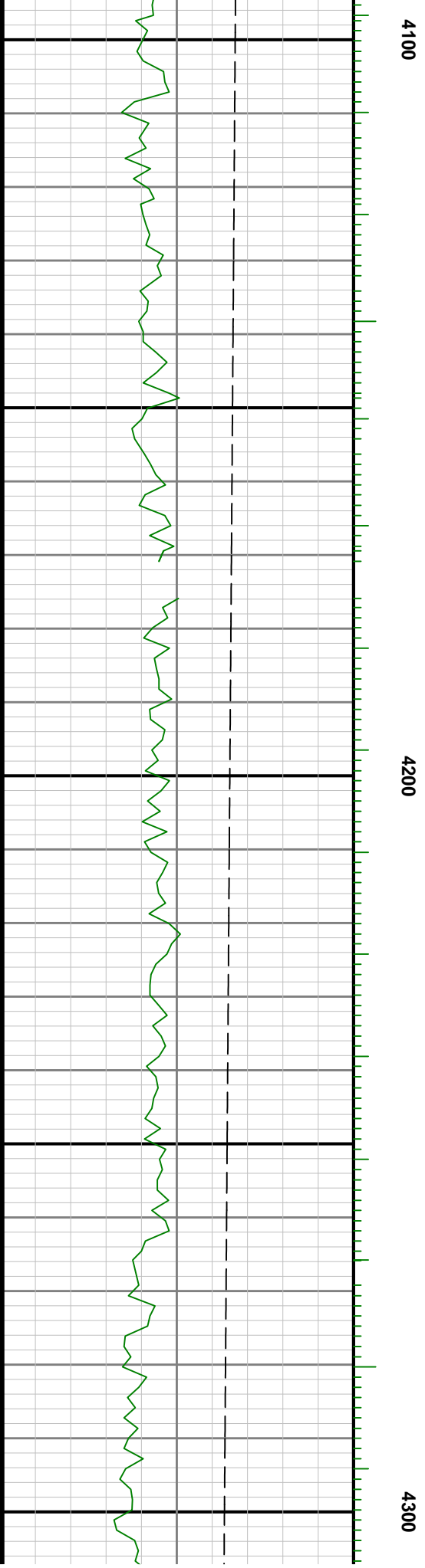

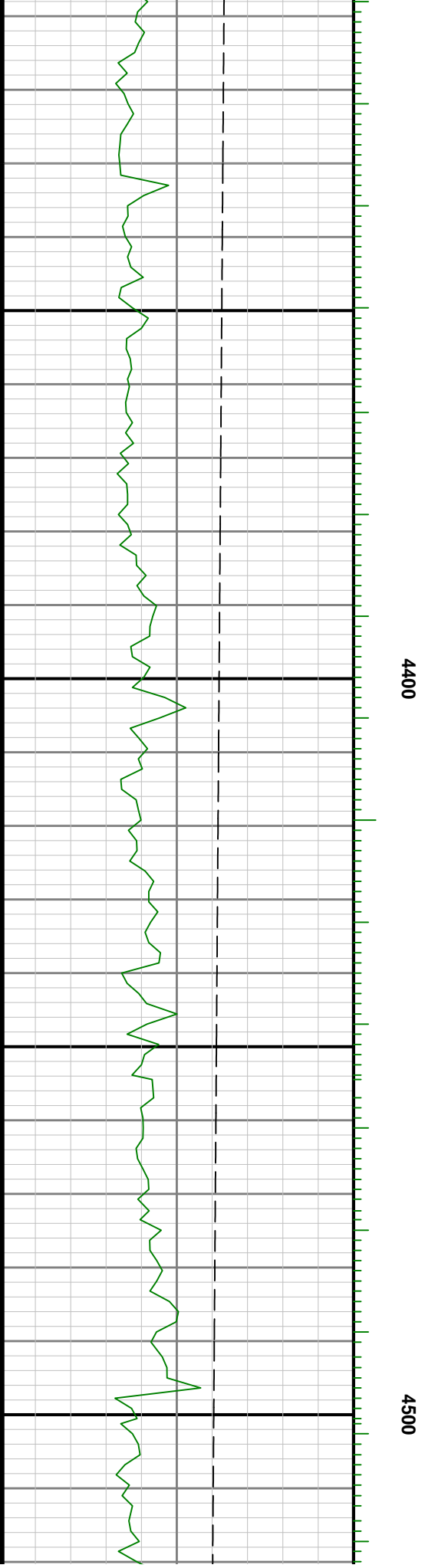
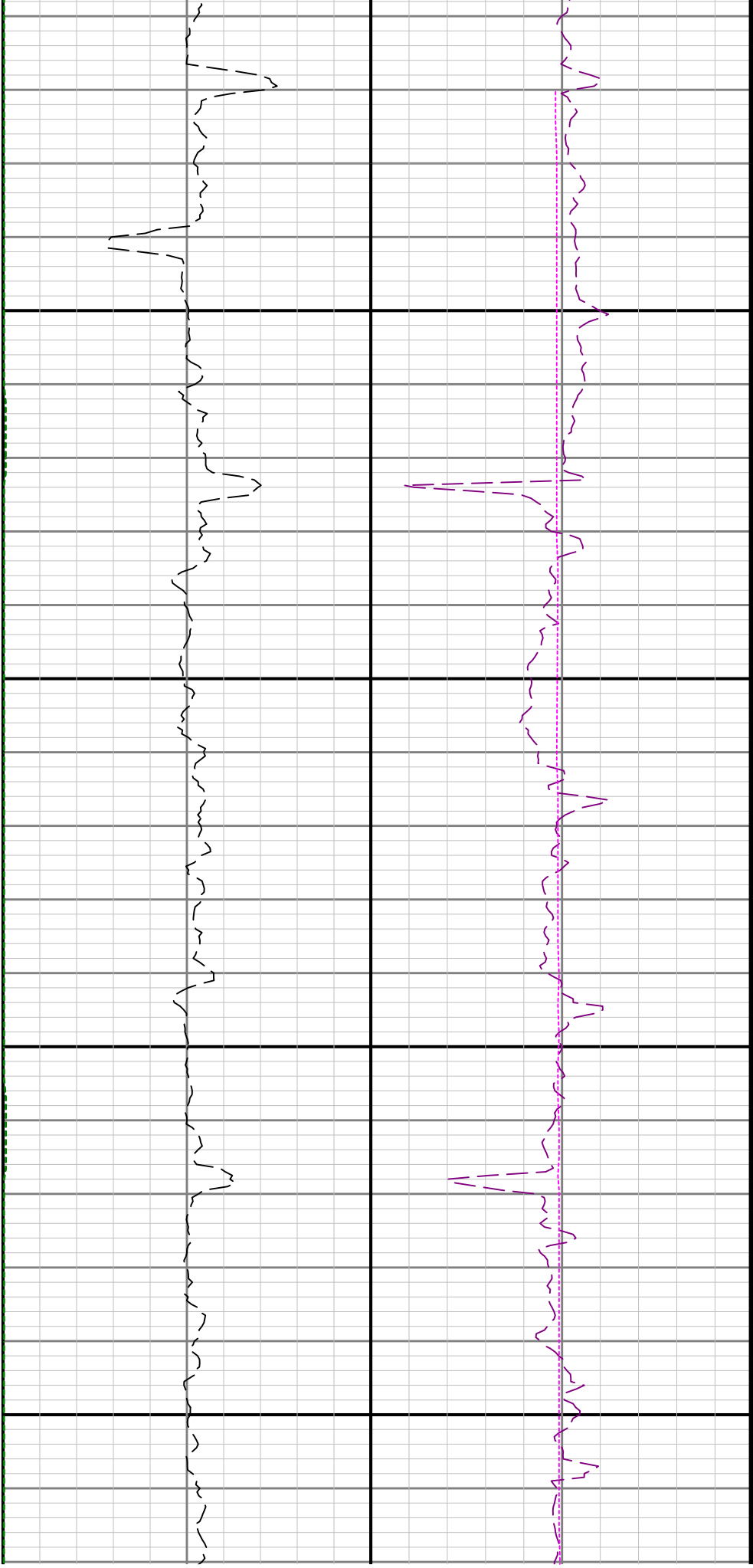

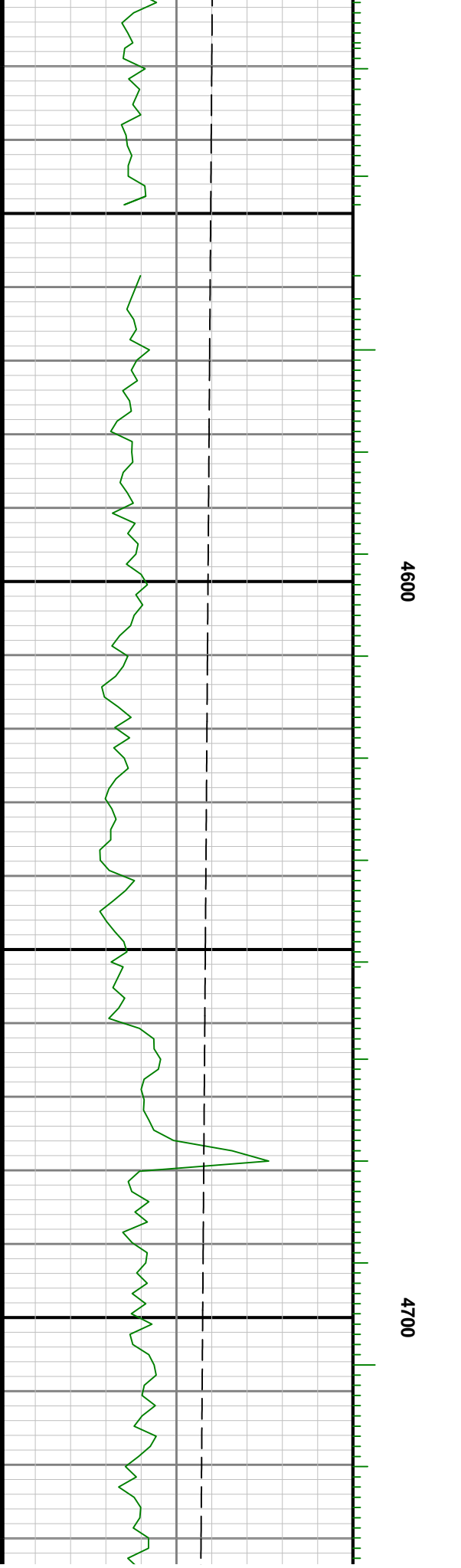
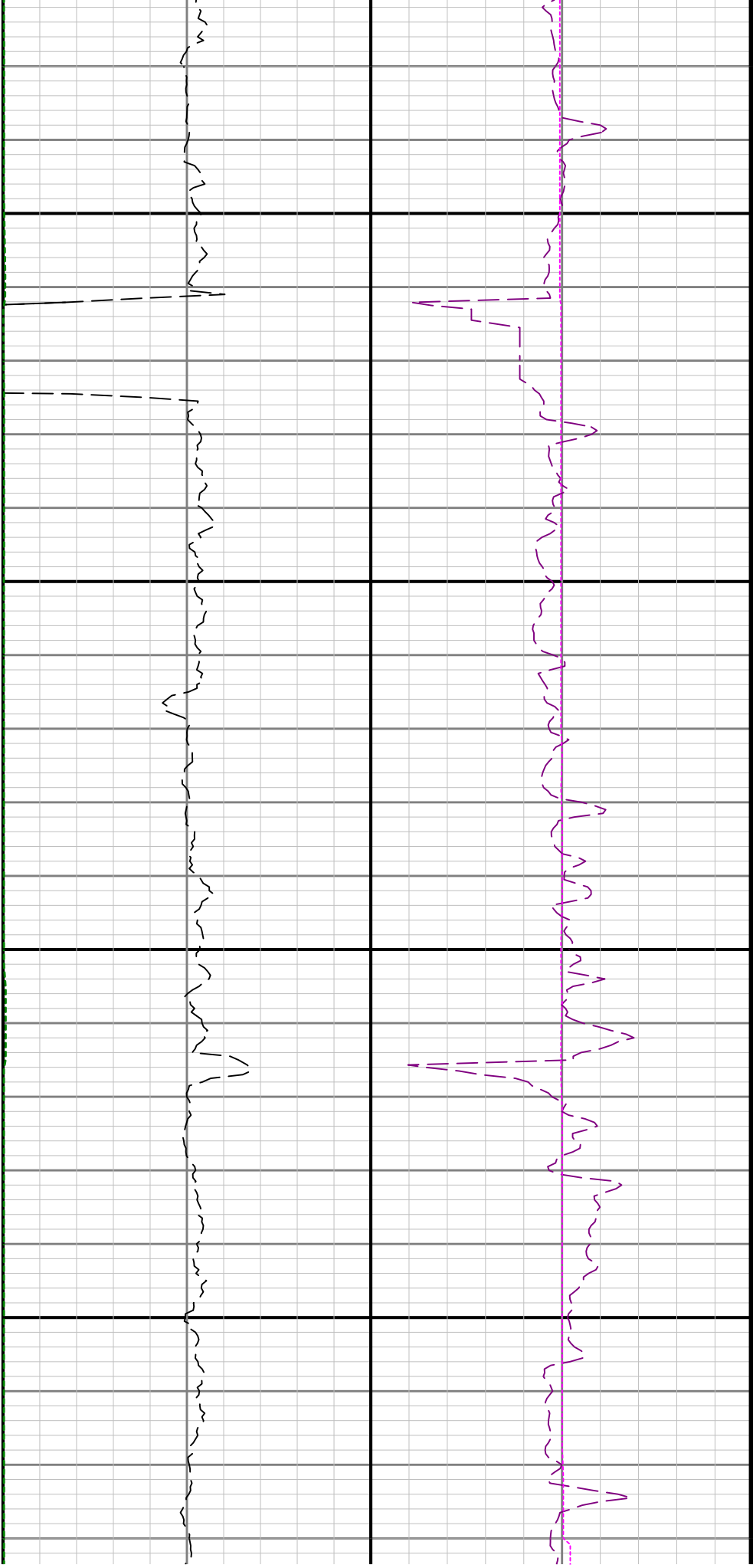

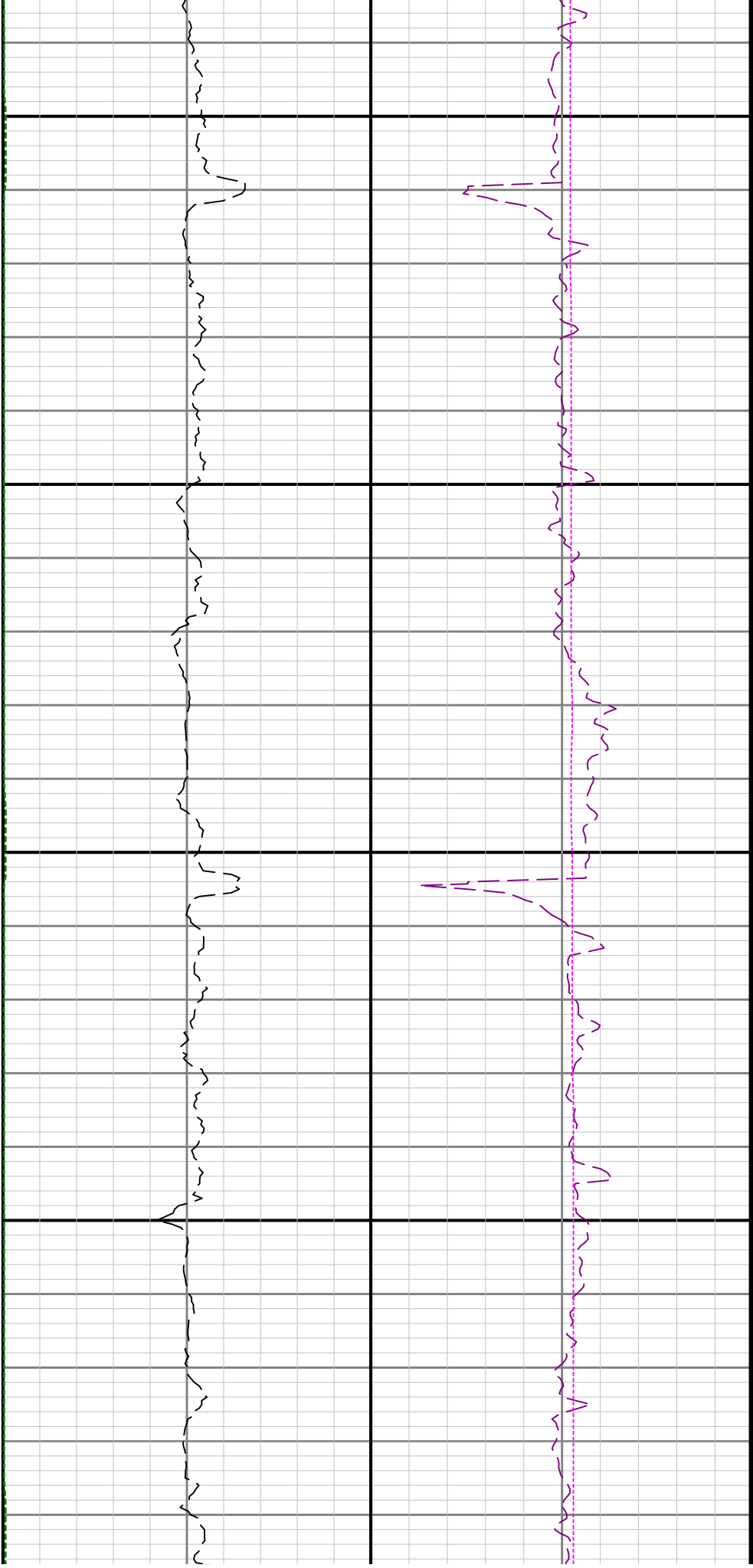

4800

4900

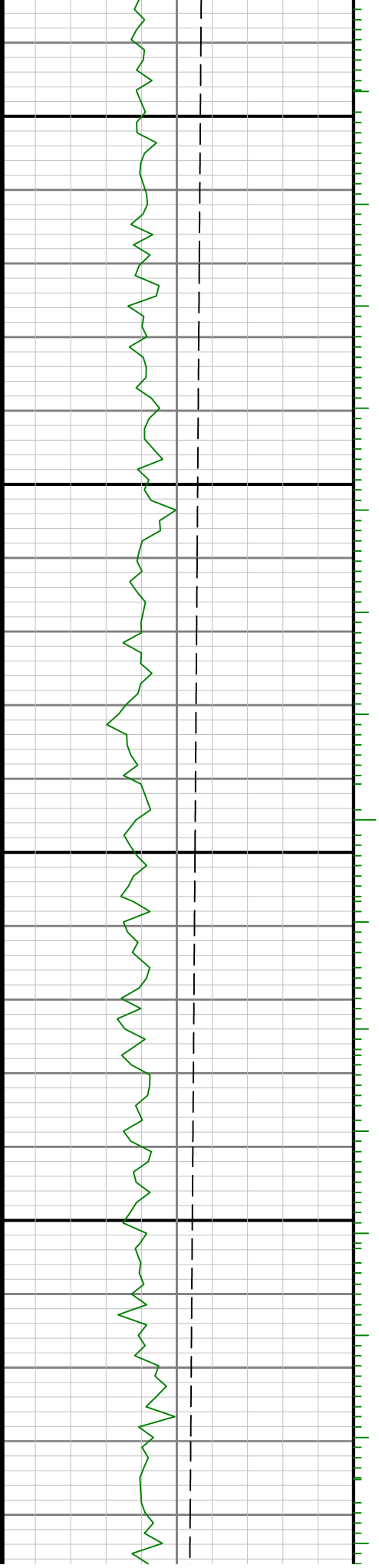

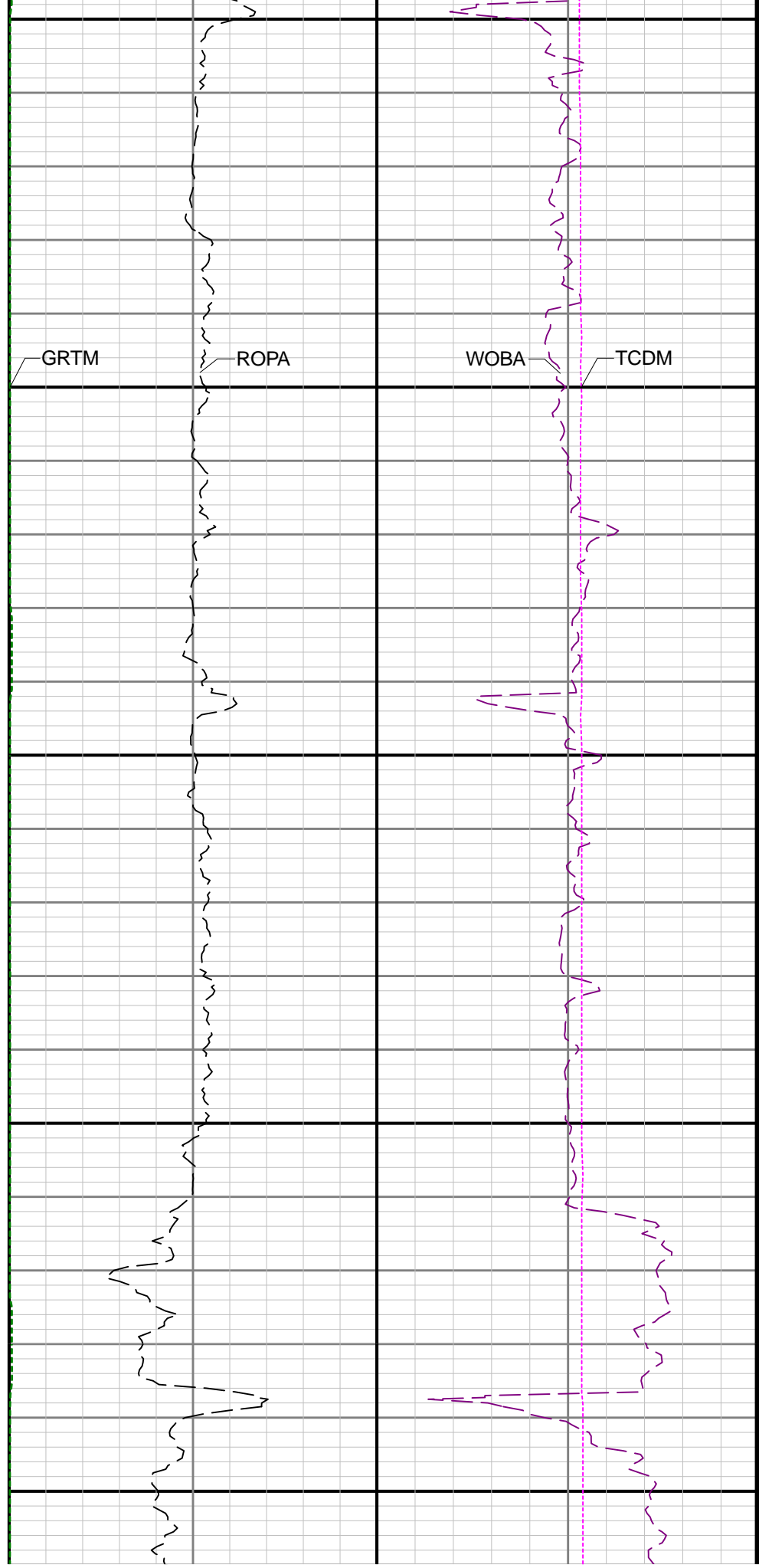
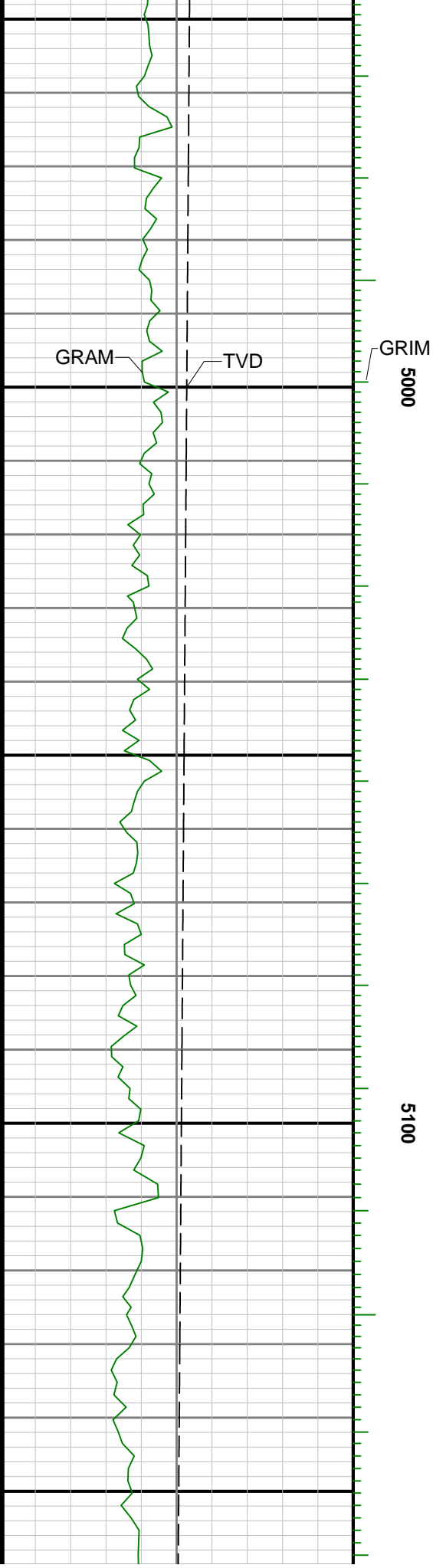

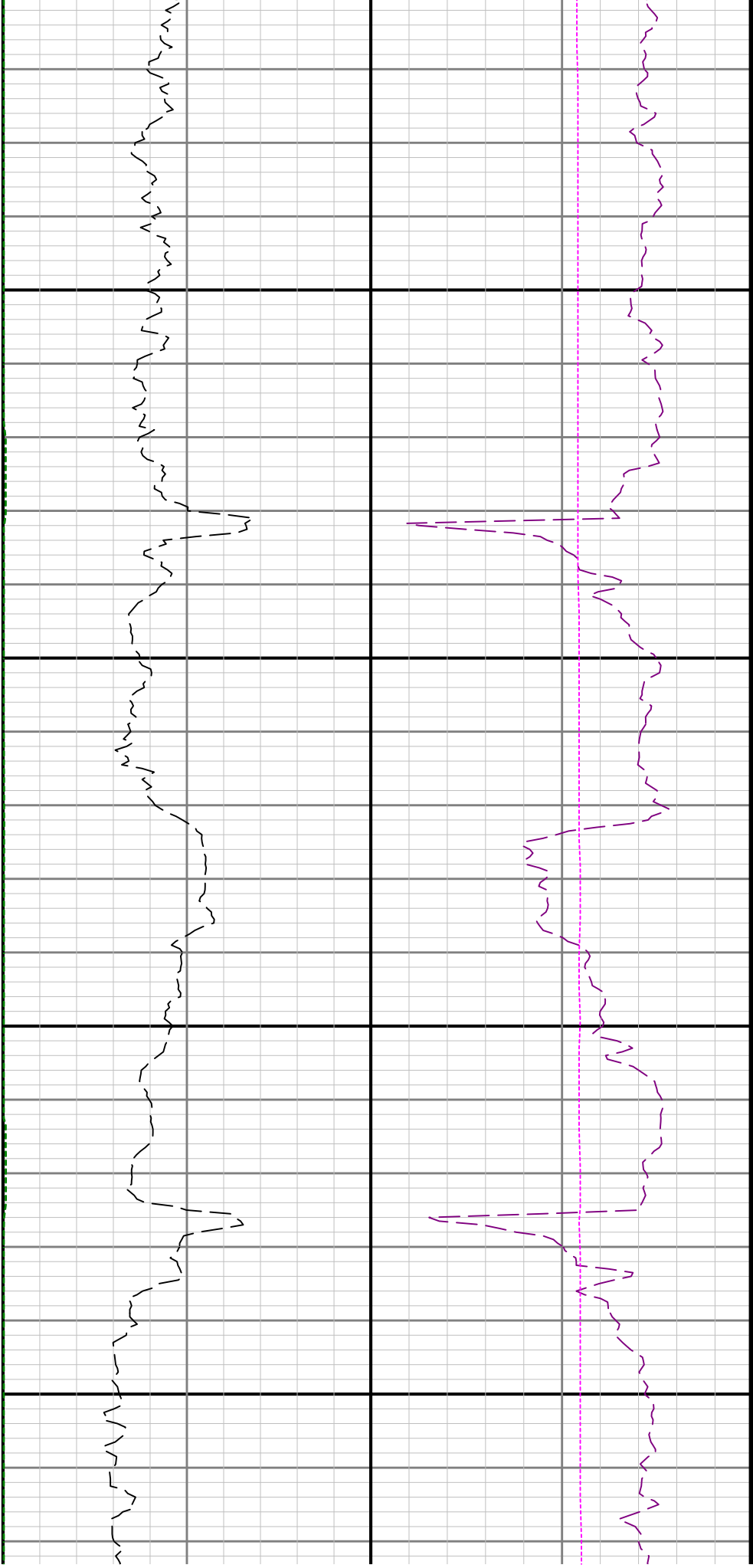

5200

5300

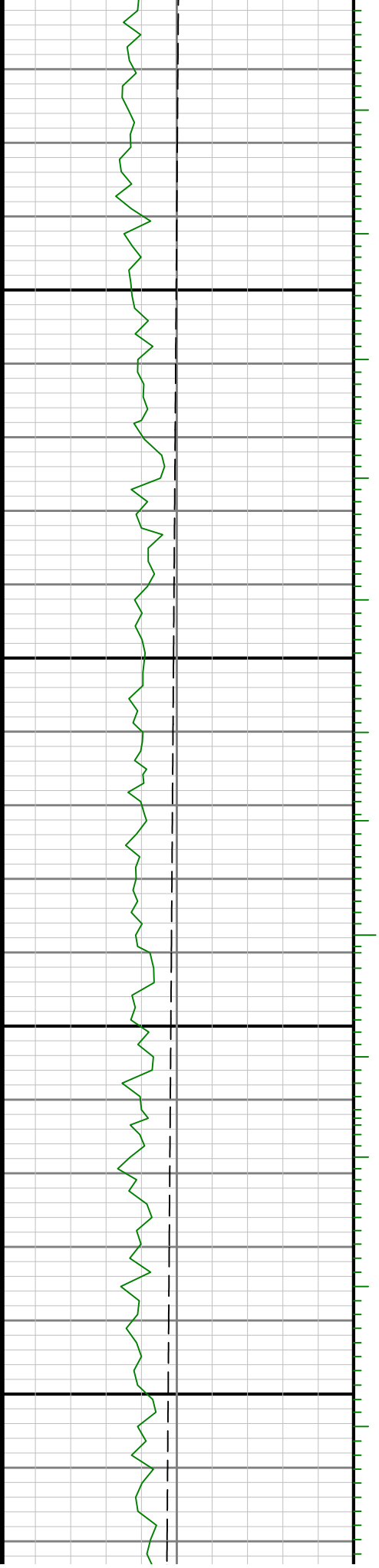

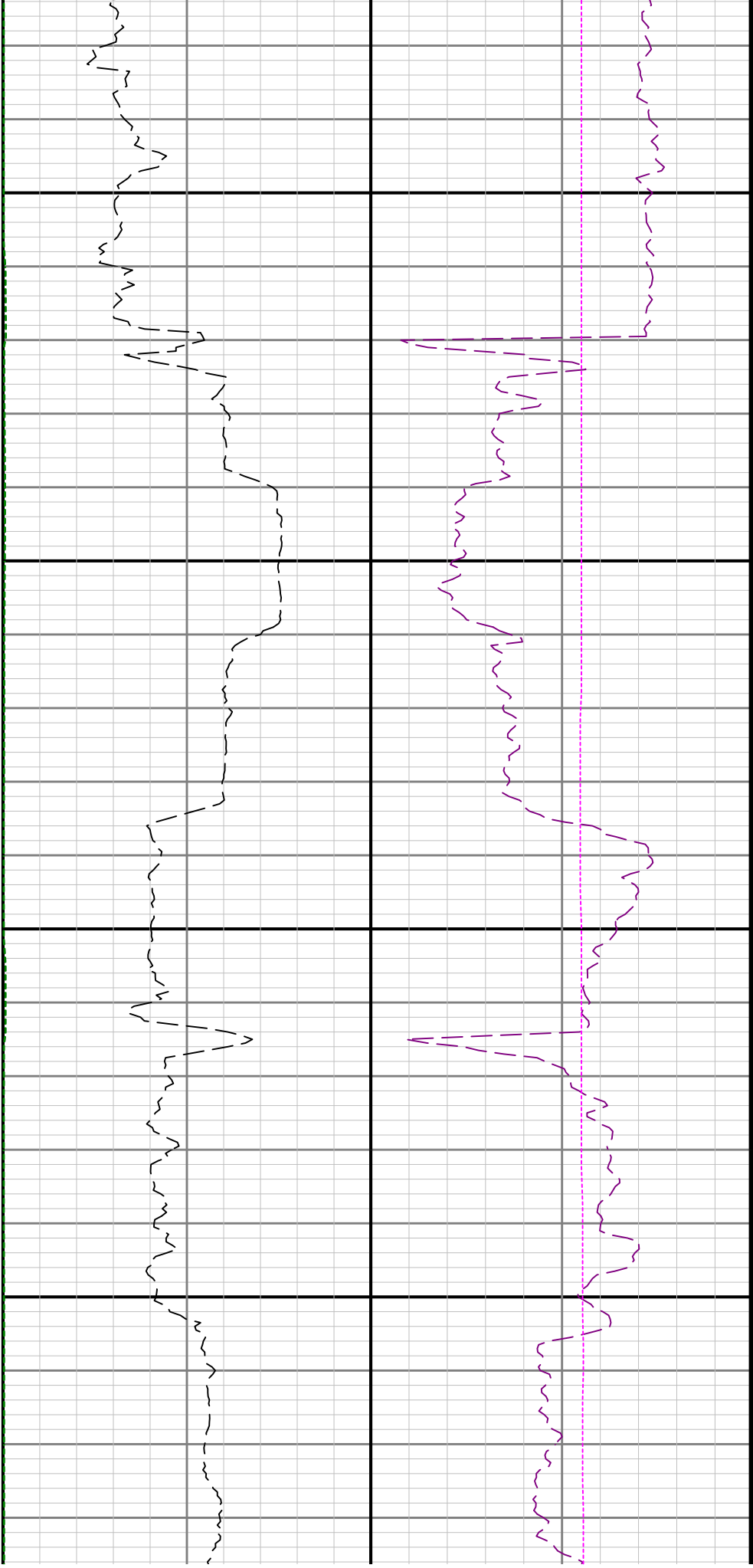

5400

5500

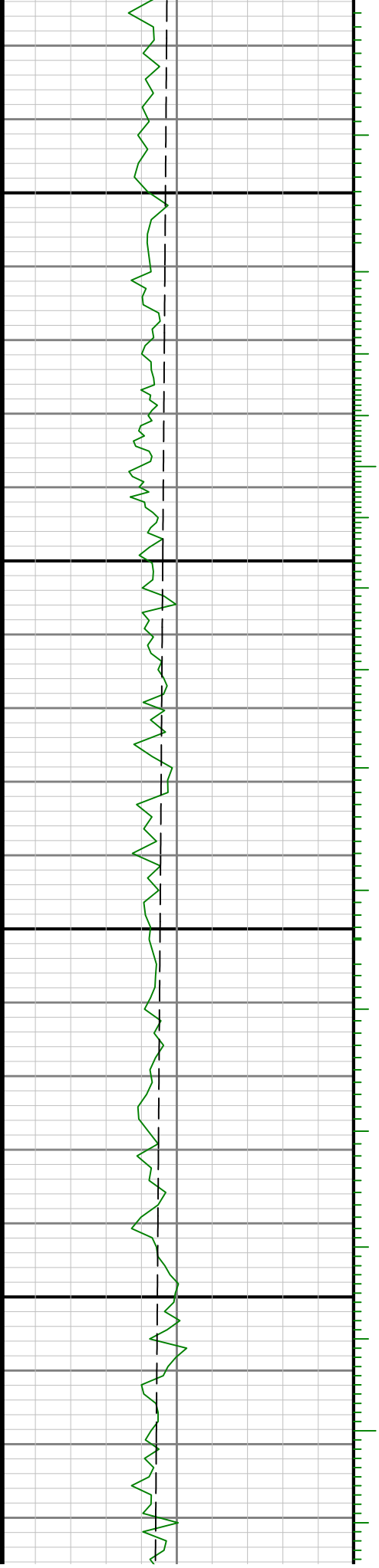

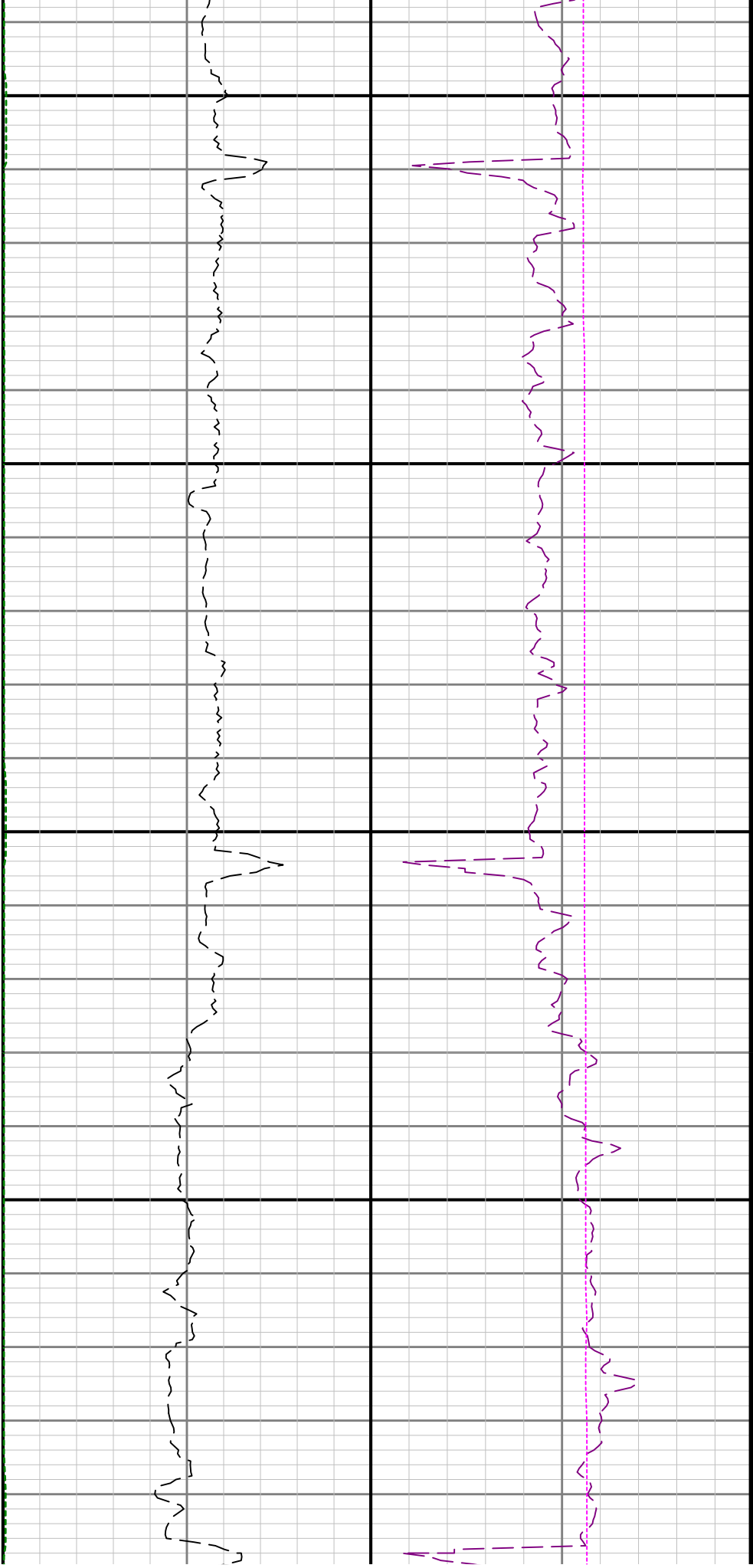

5600

5700

58

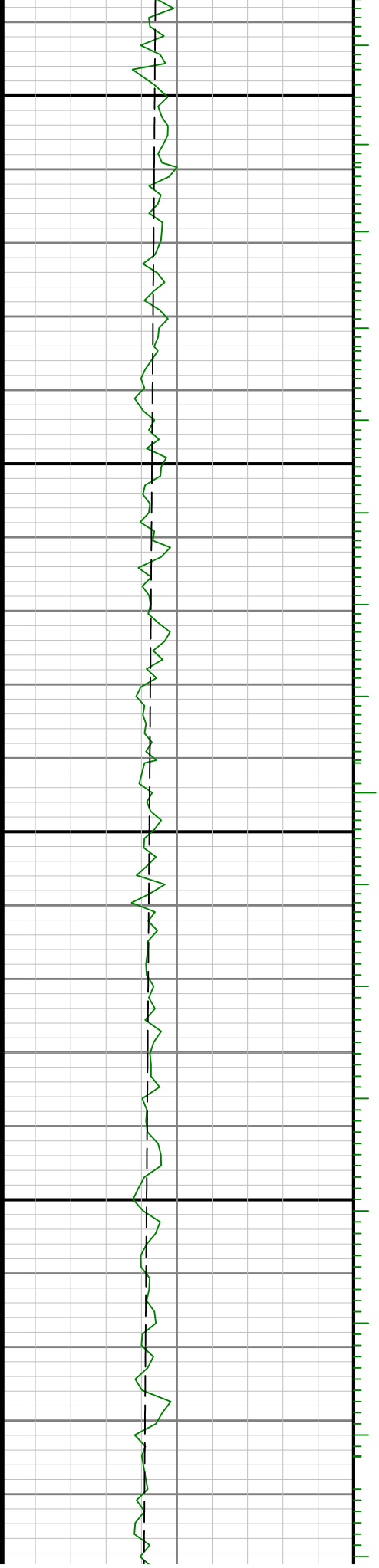

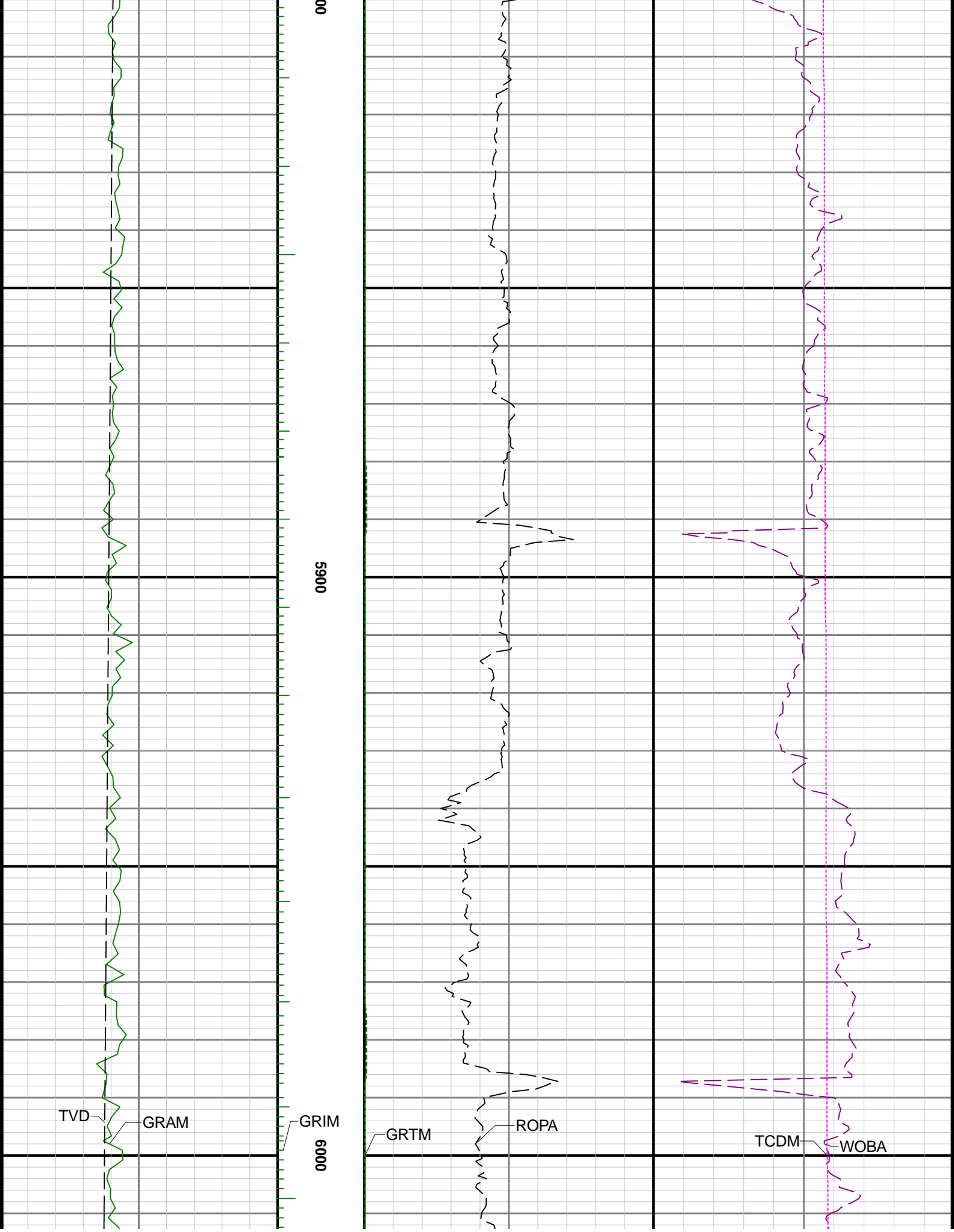

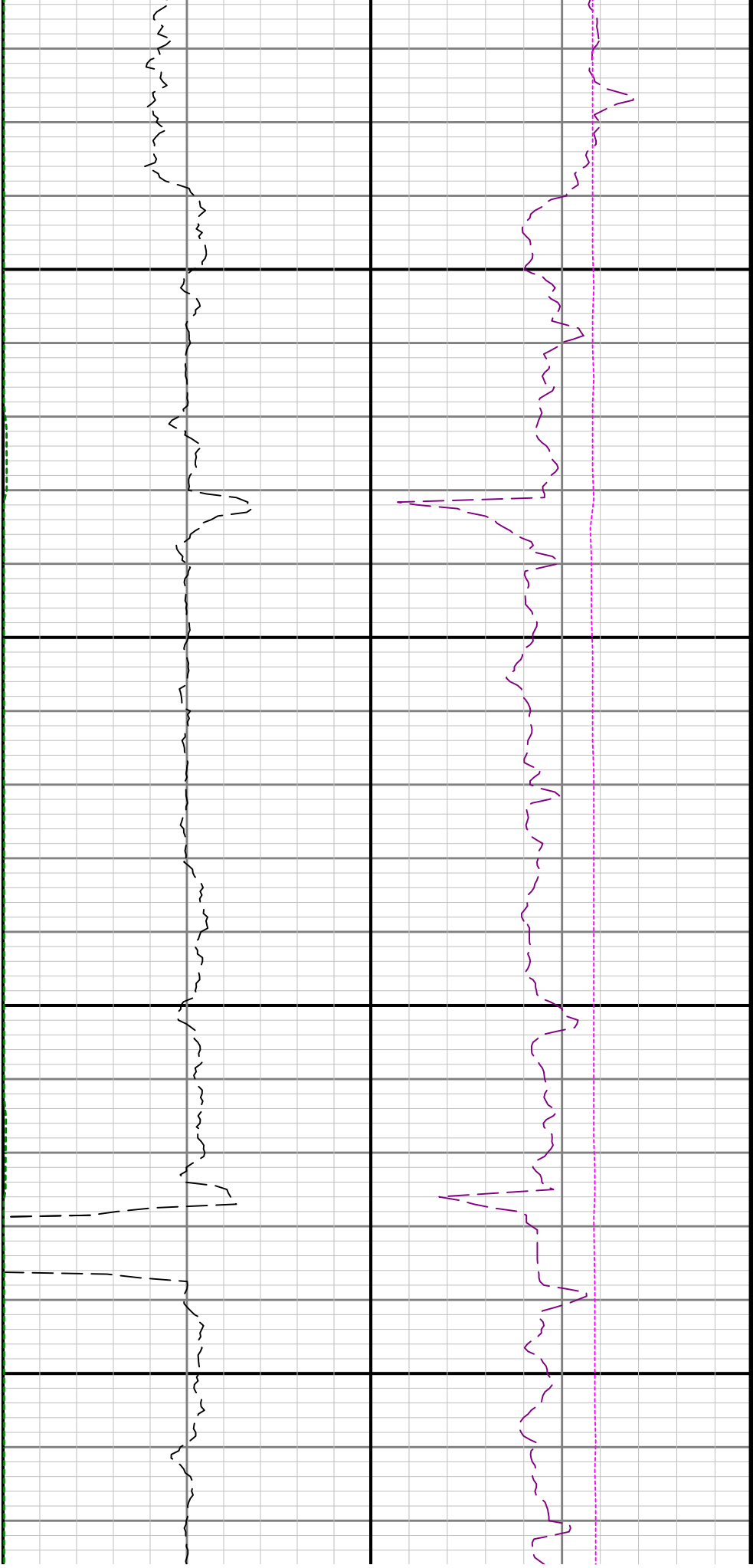

6100

6200

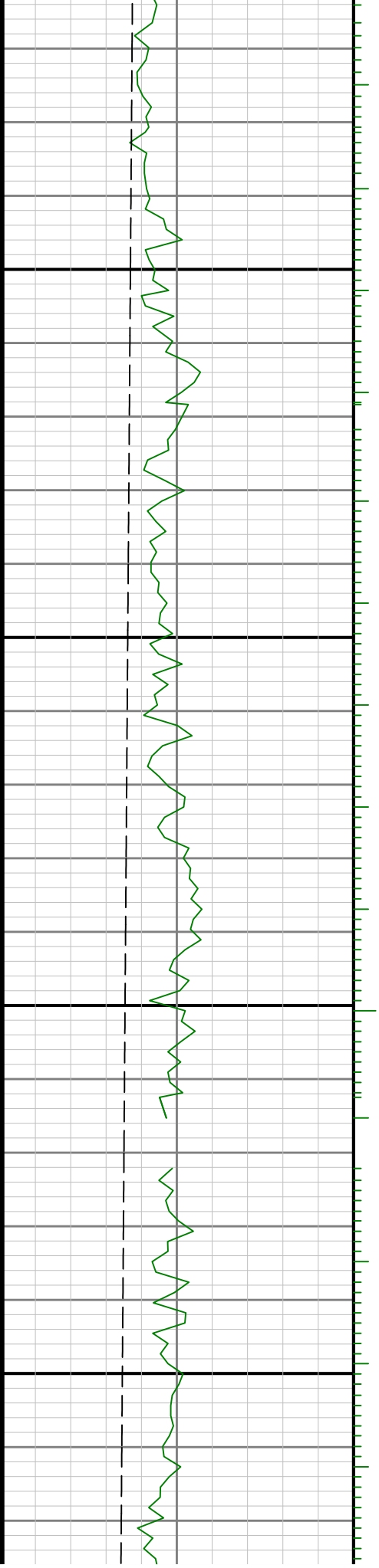



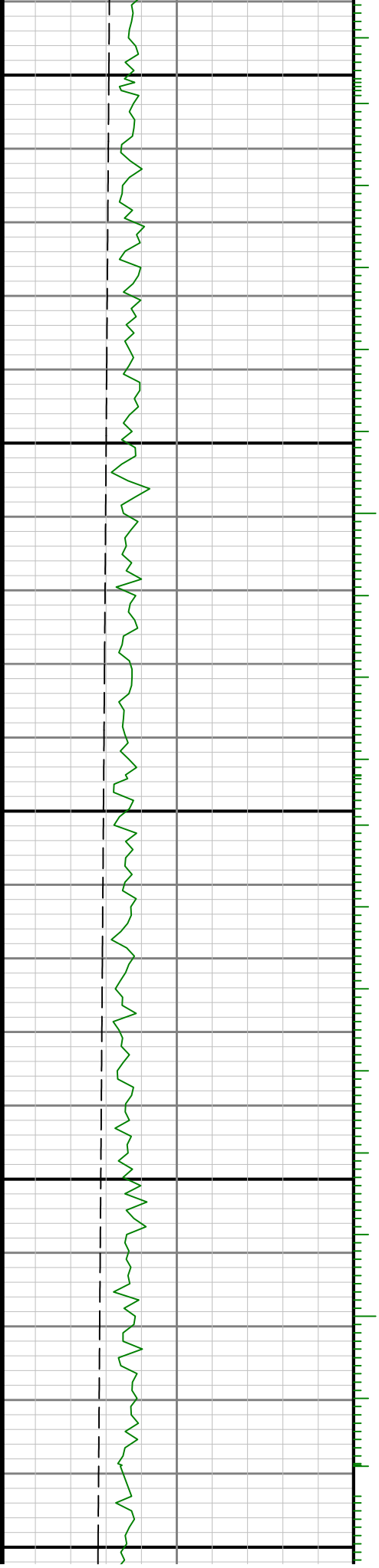

0099

6500

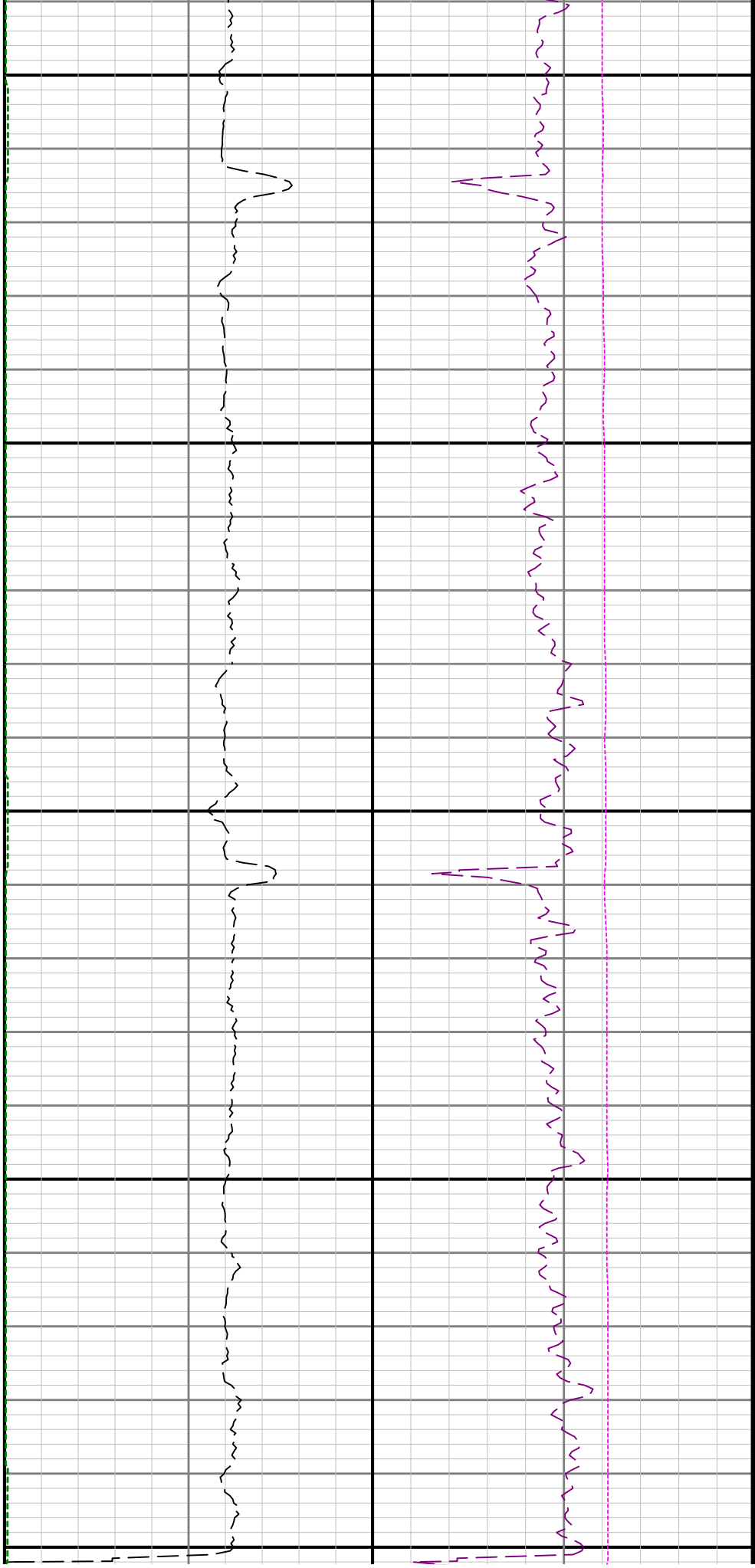

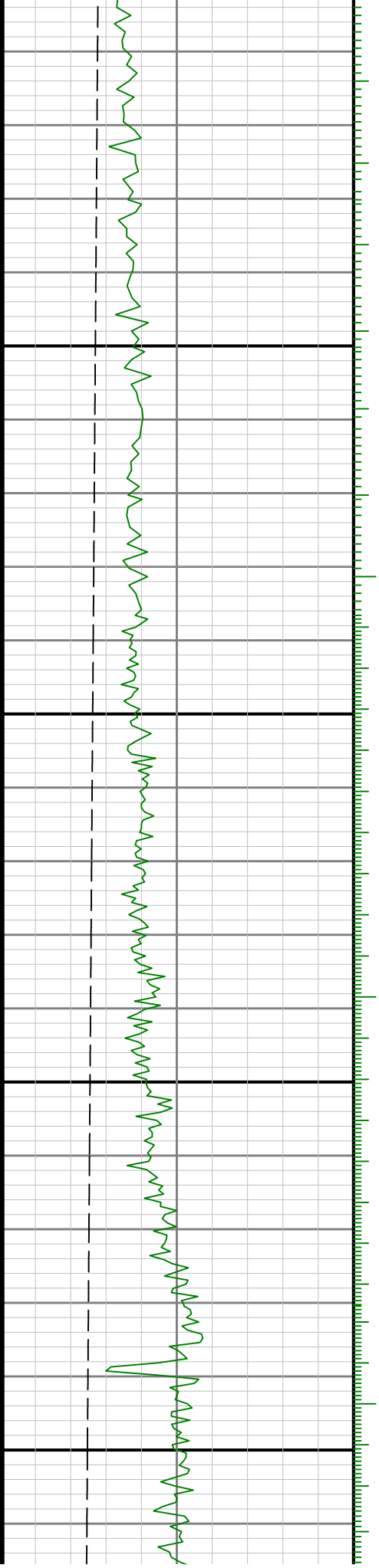

6700

0089

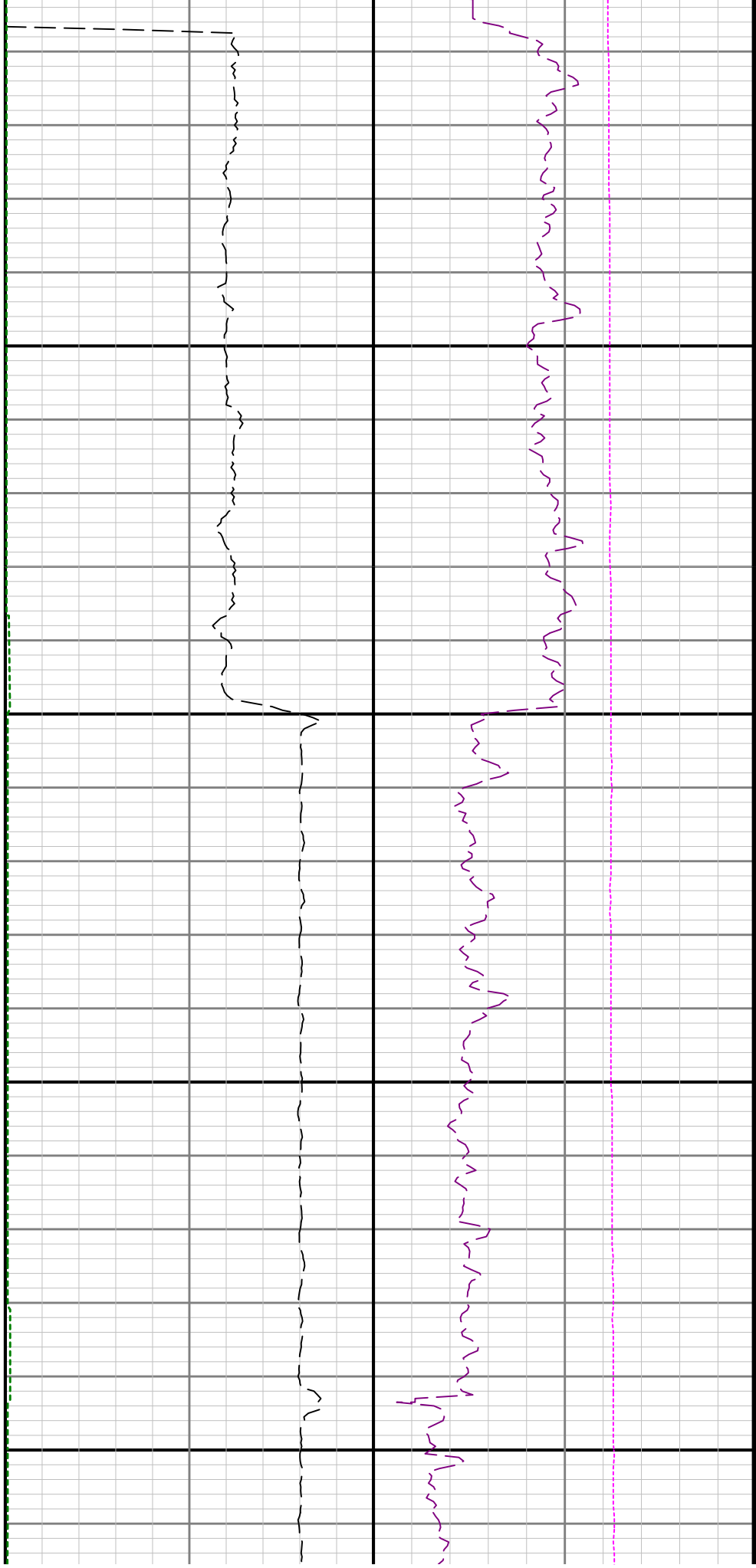

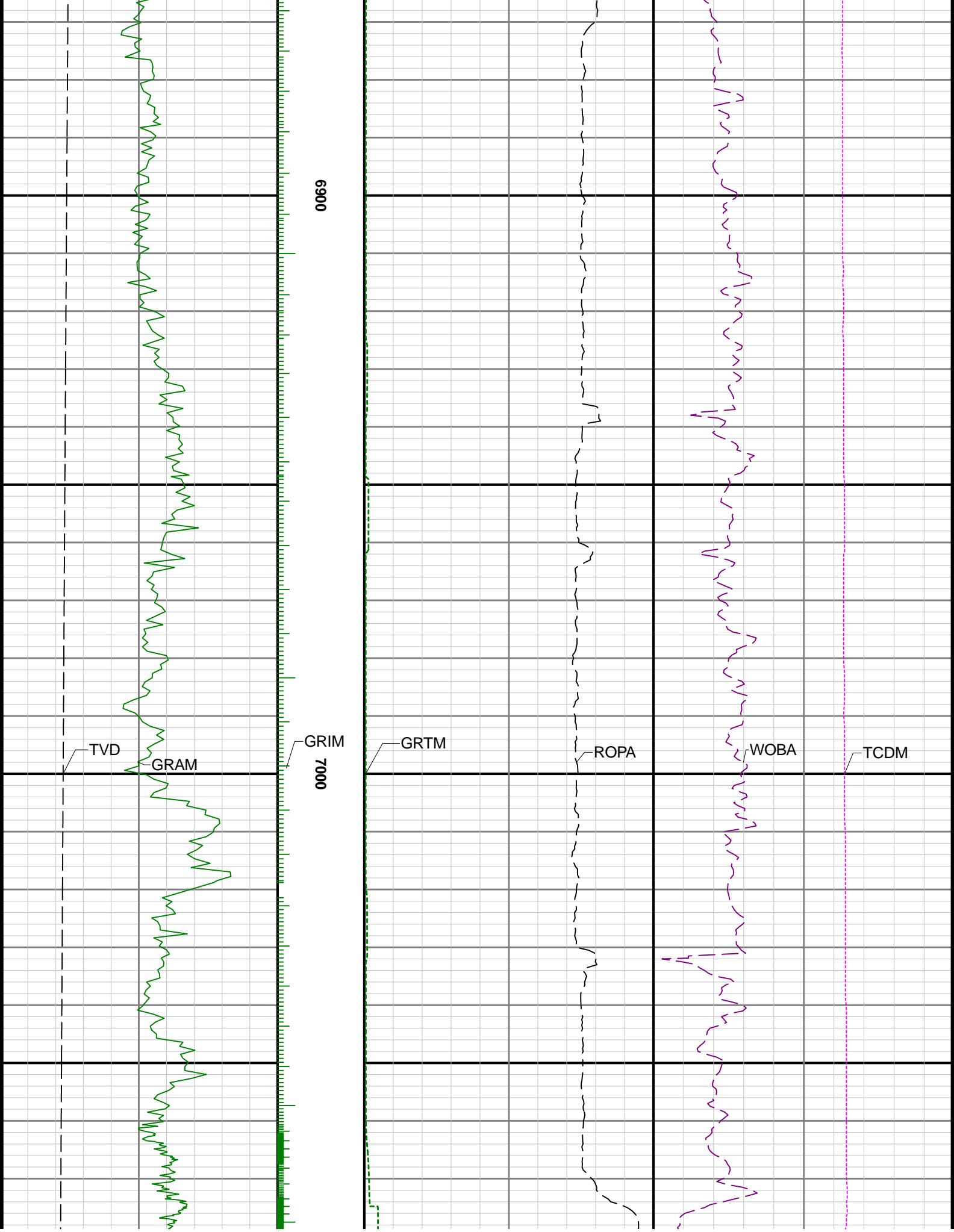

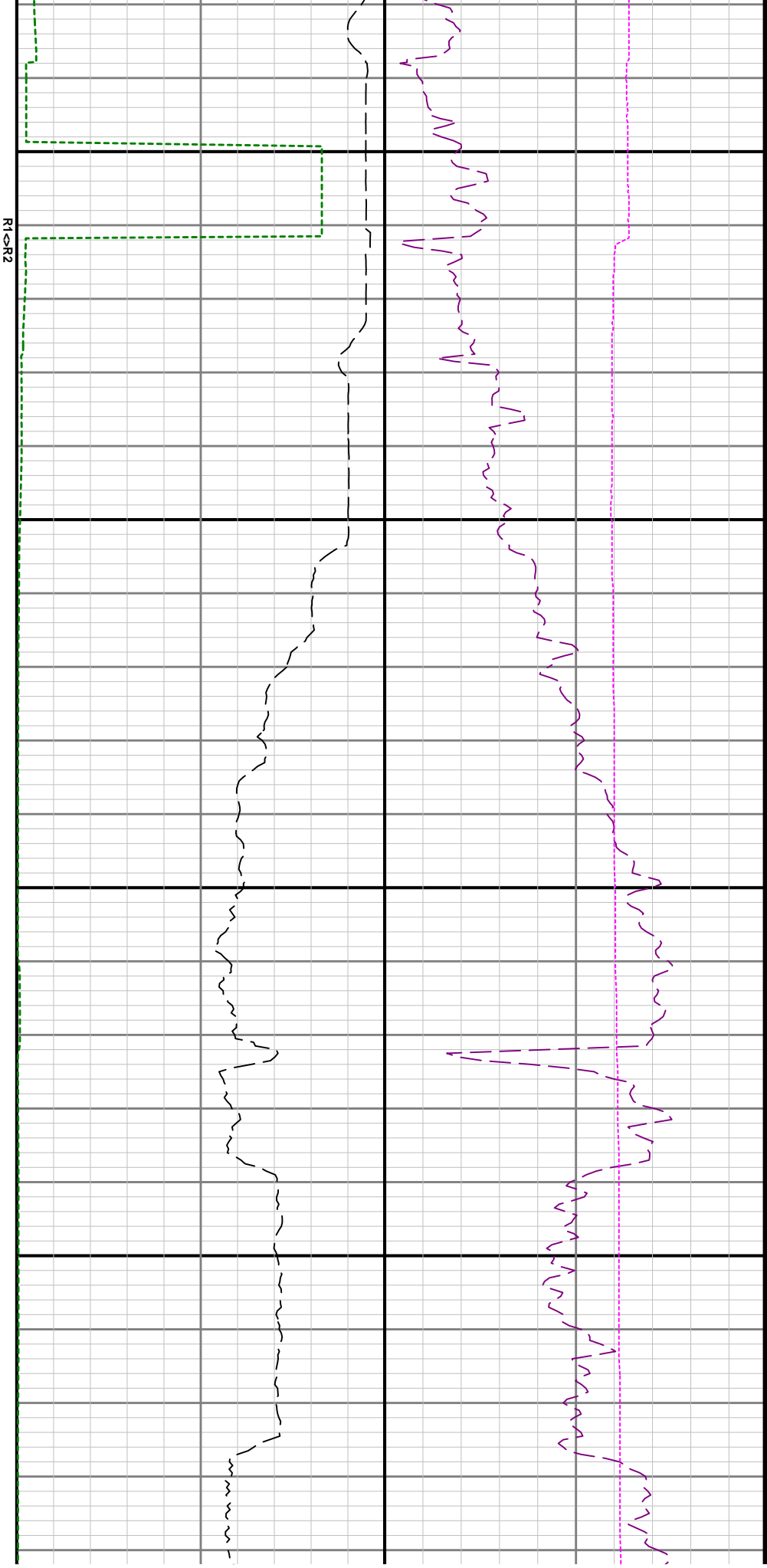

7100

7200

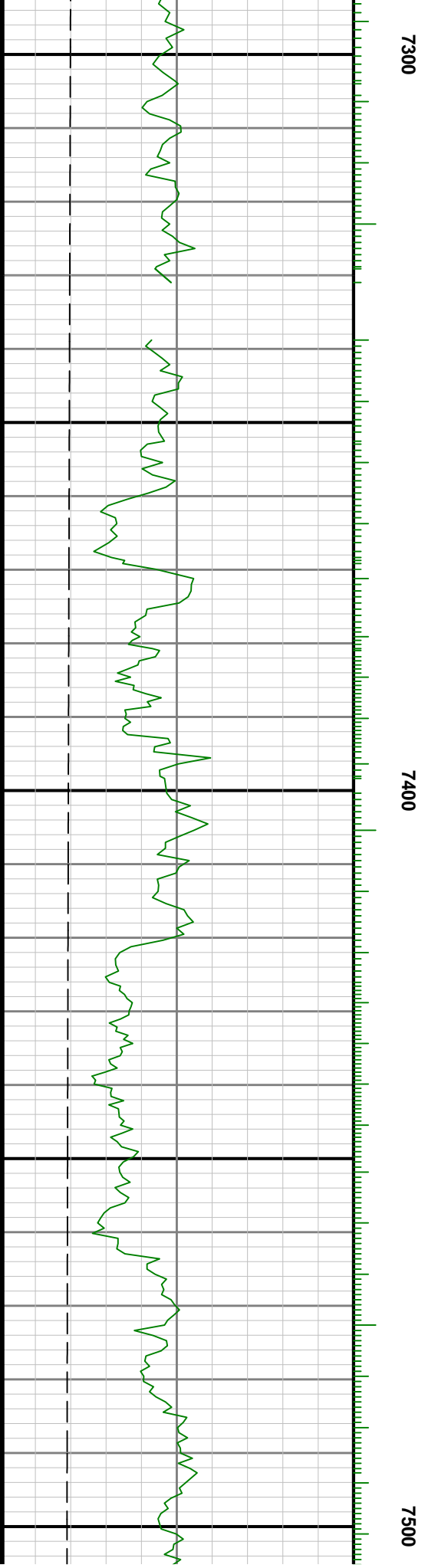
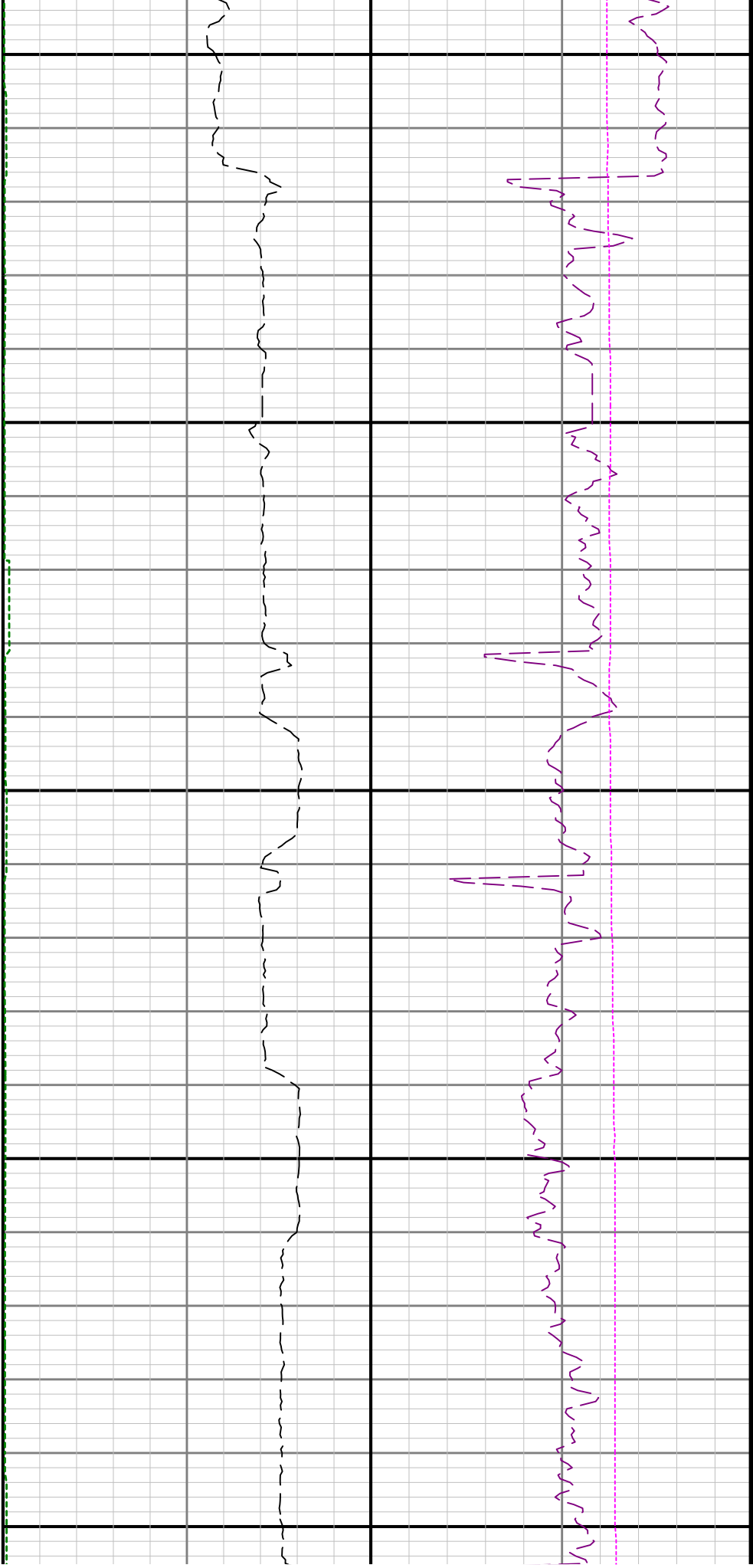

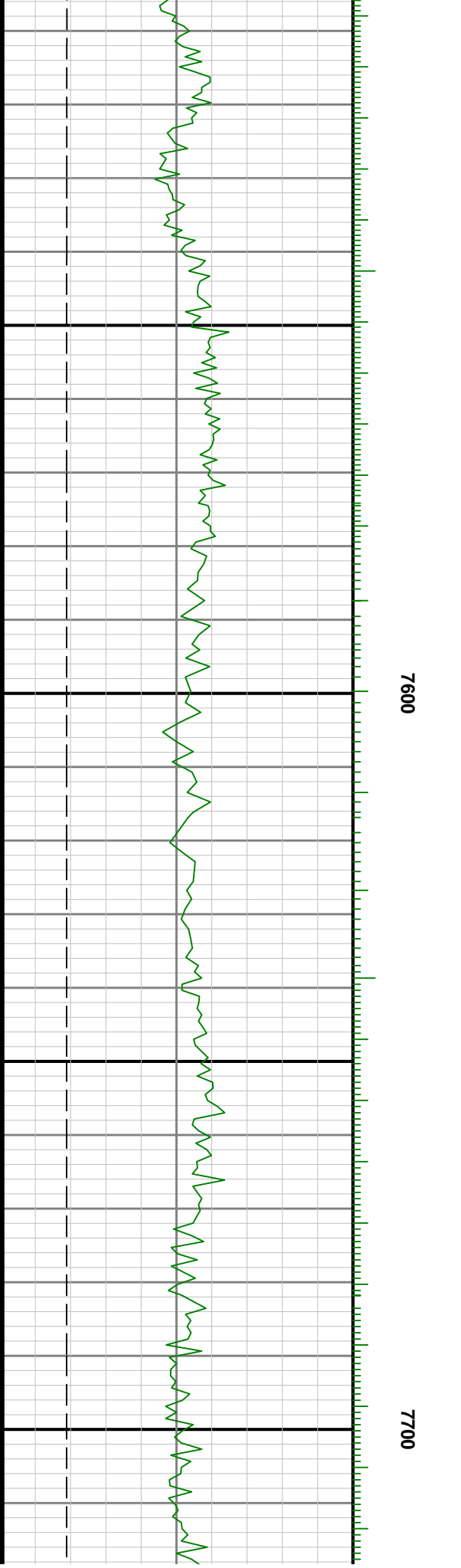
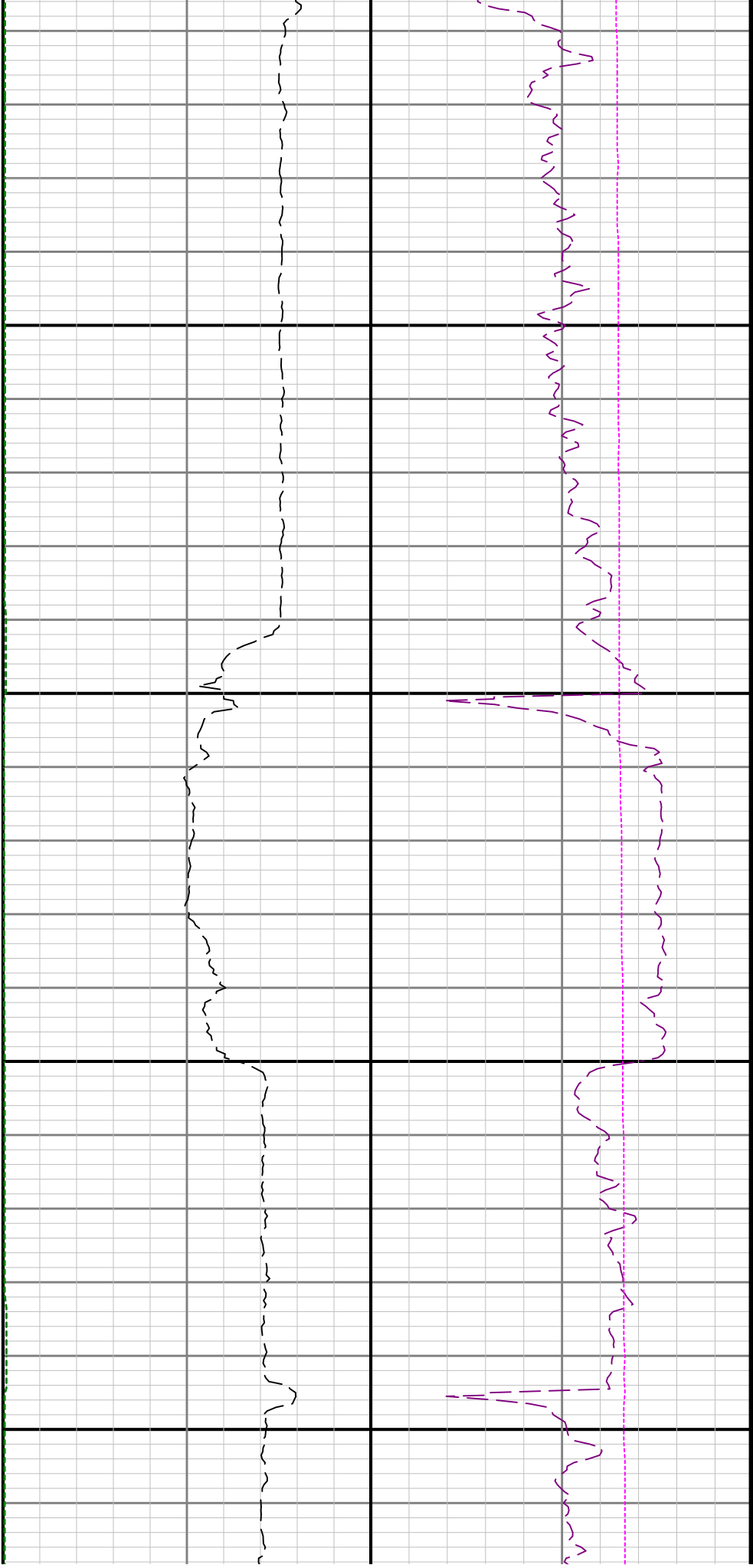

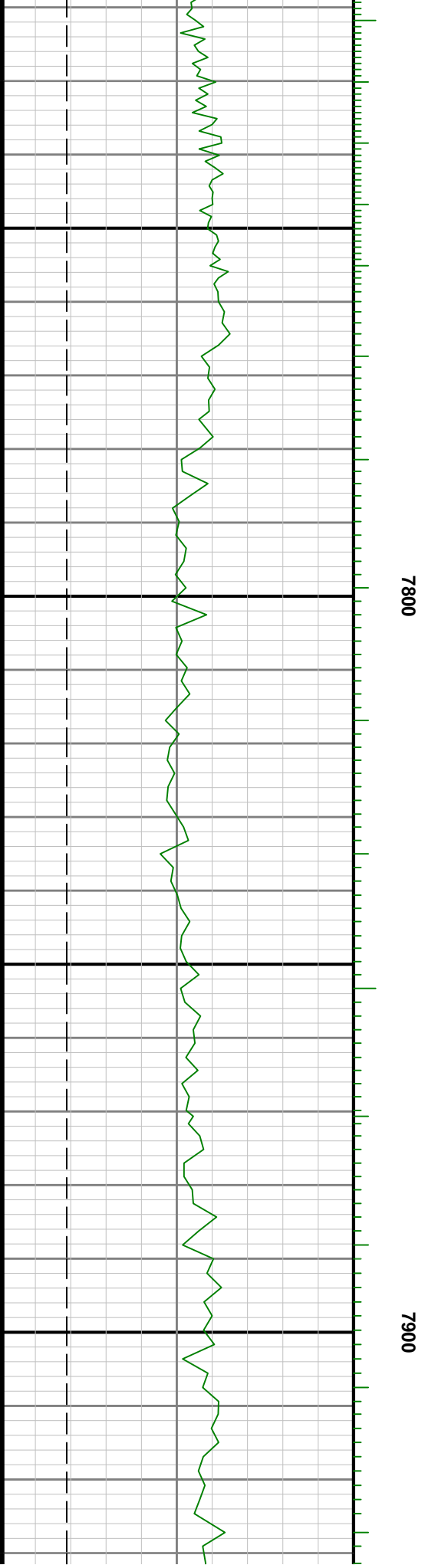
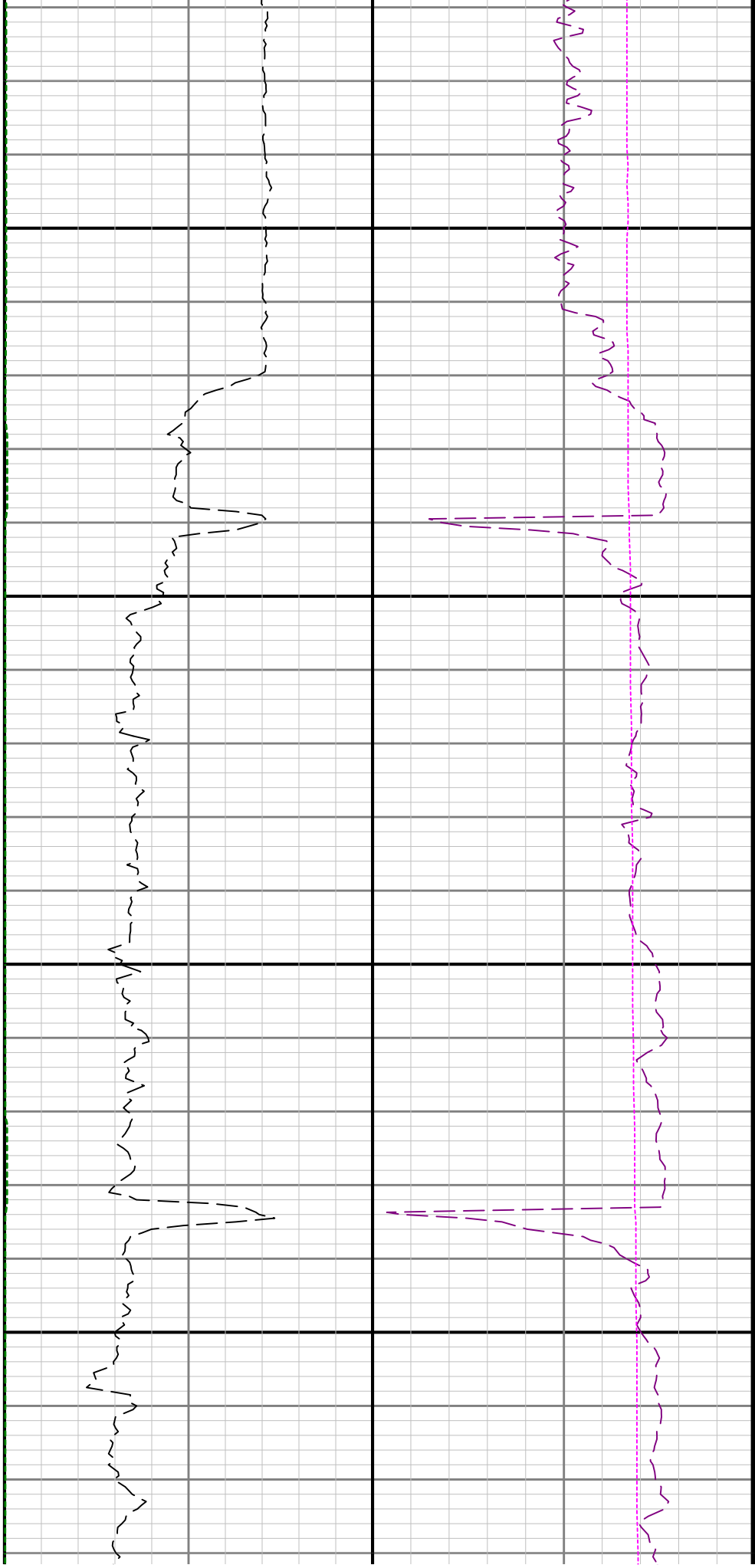

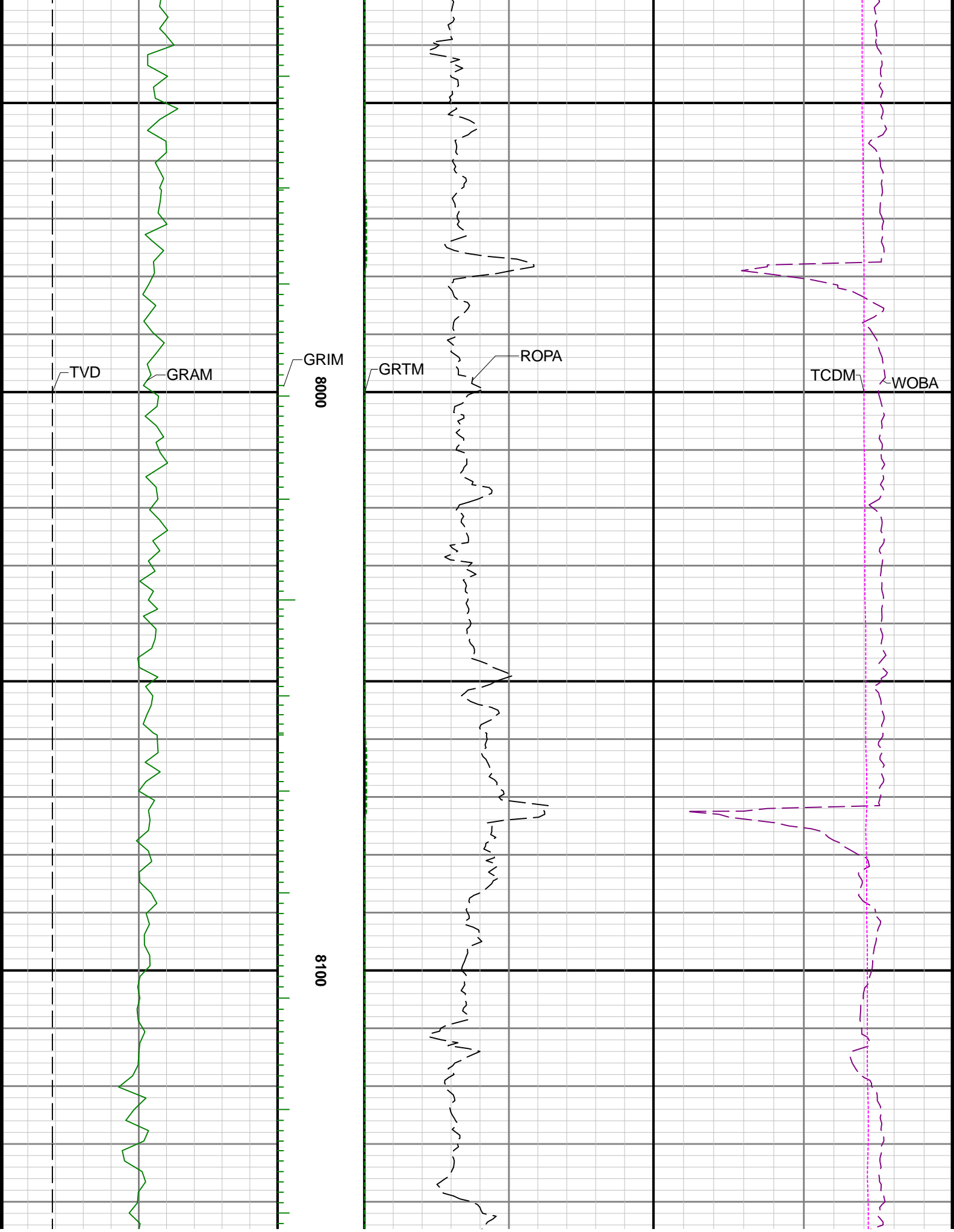



8200

8300

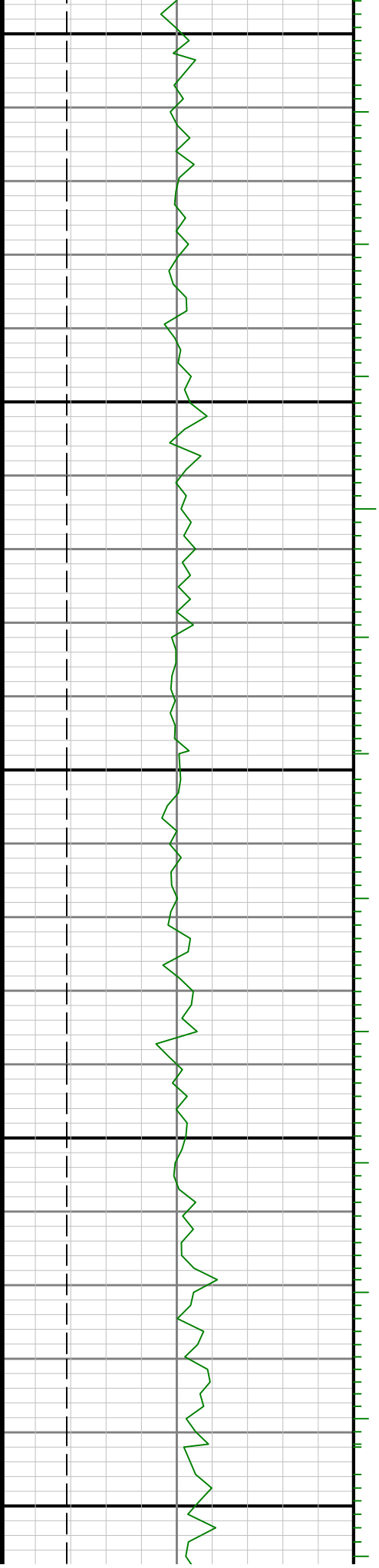

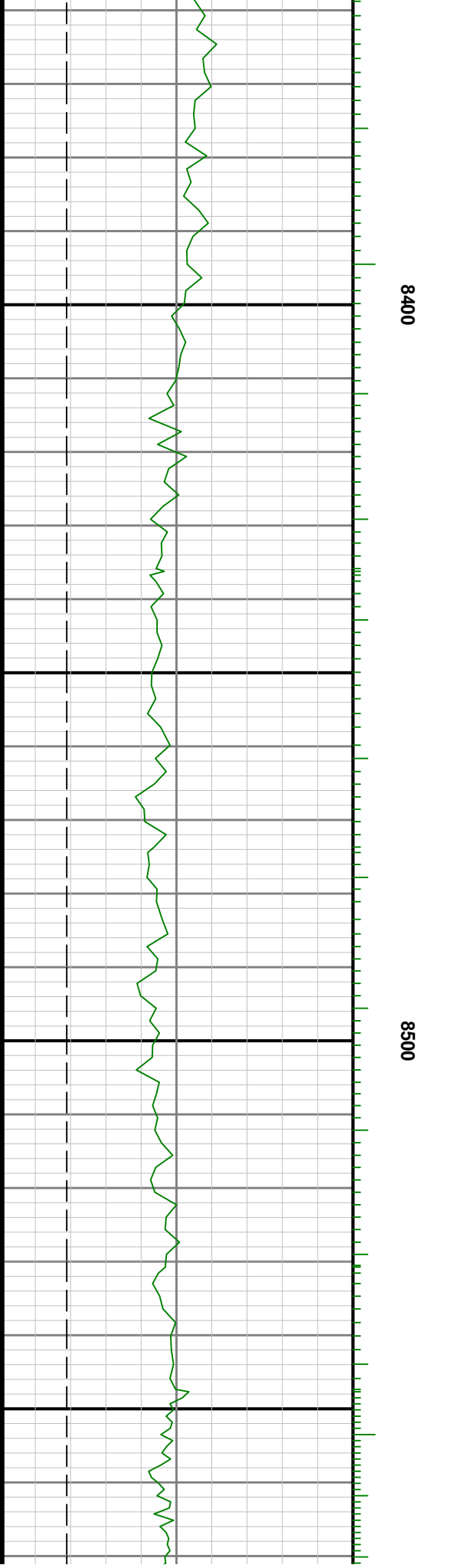
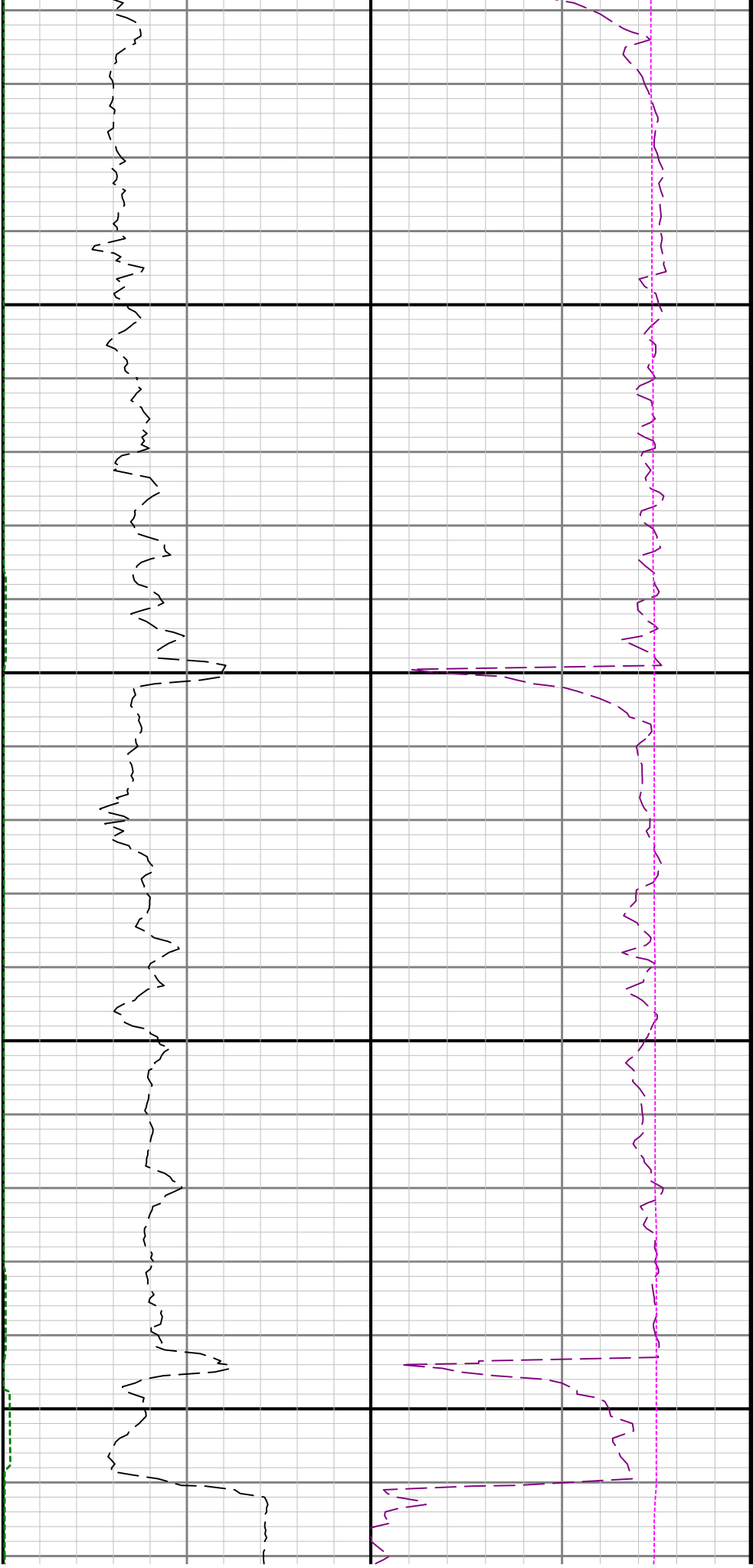

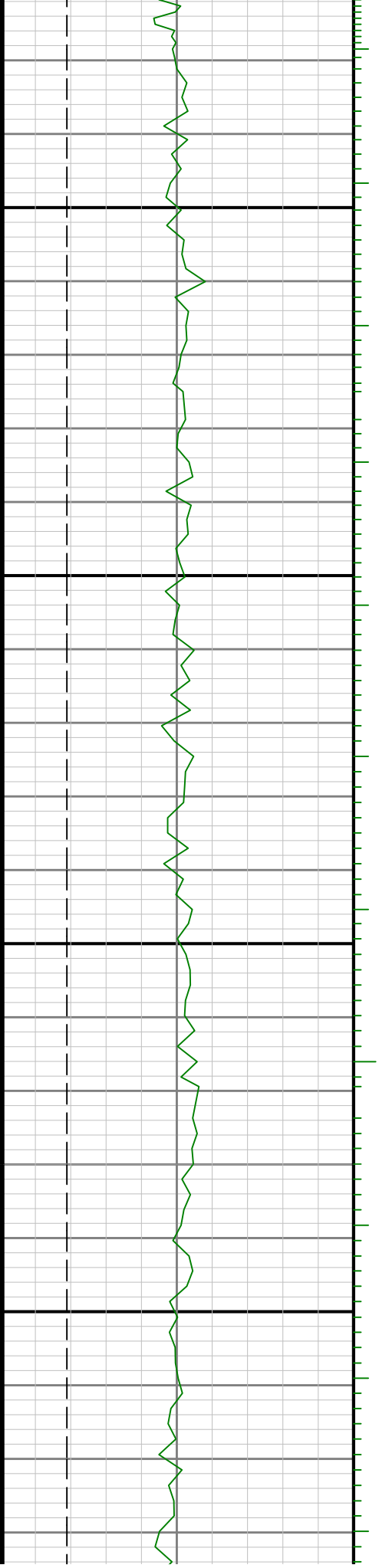

8600

8700



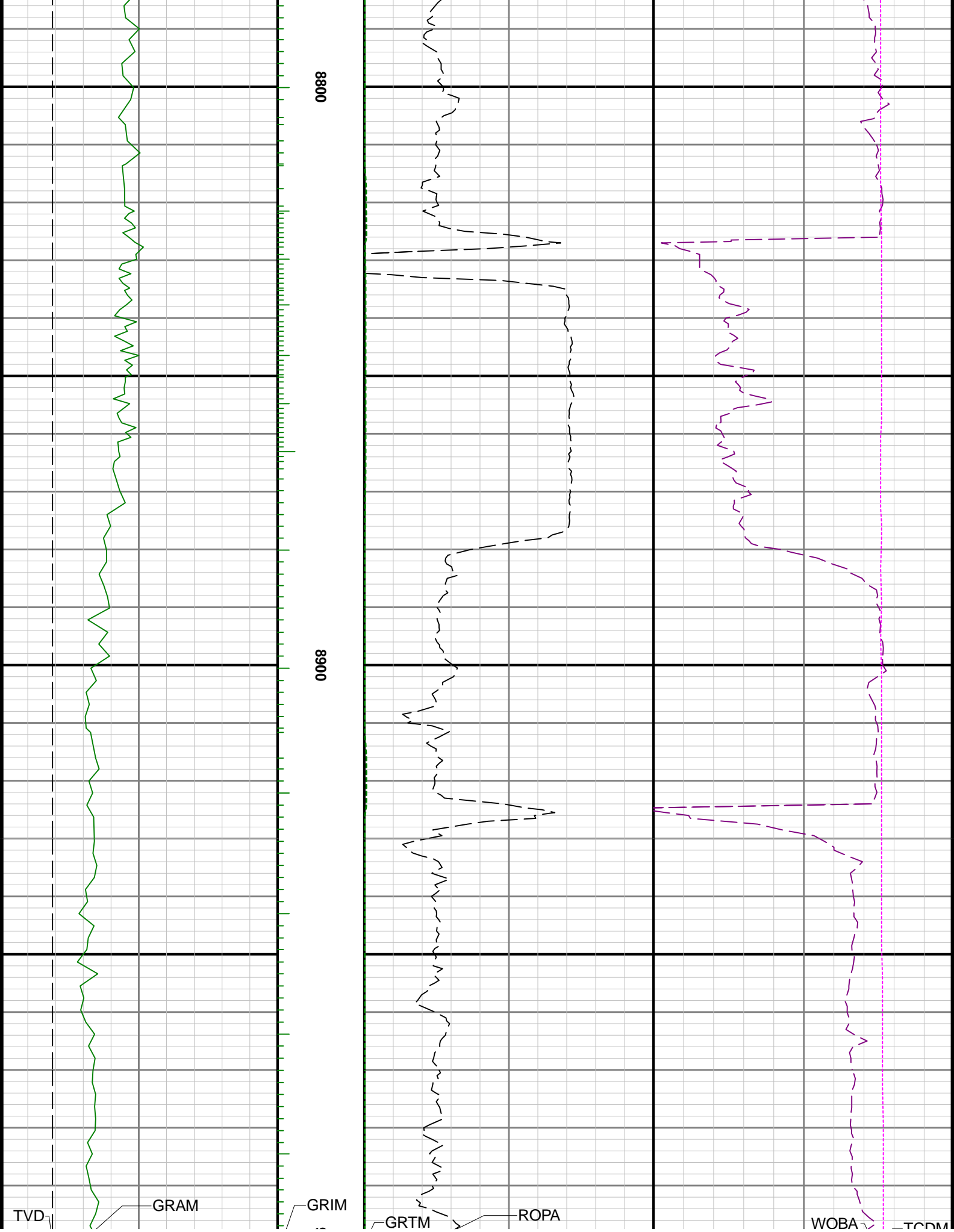

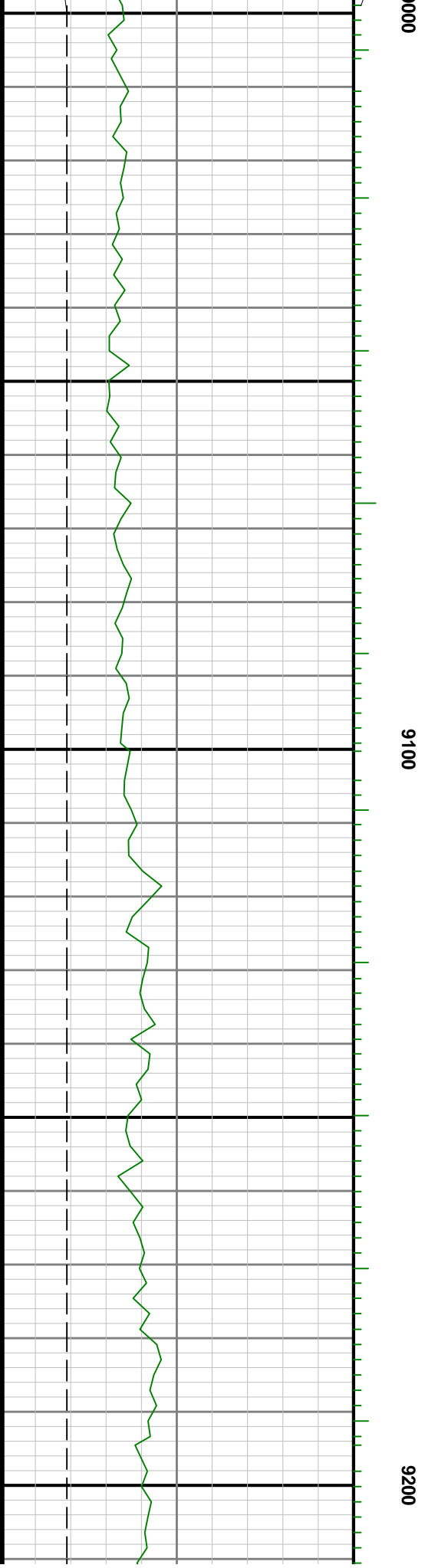
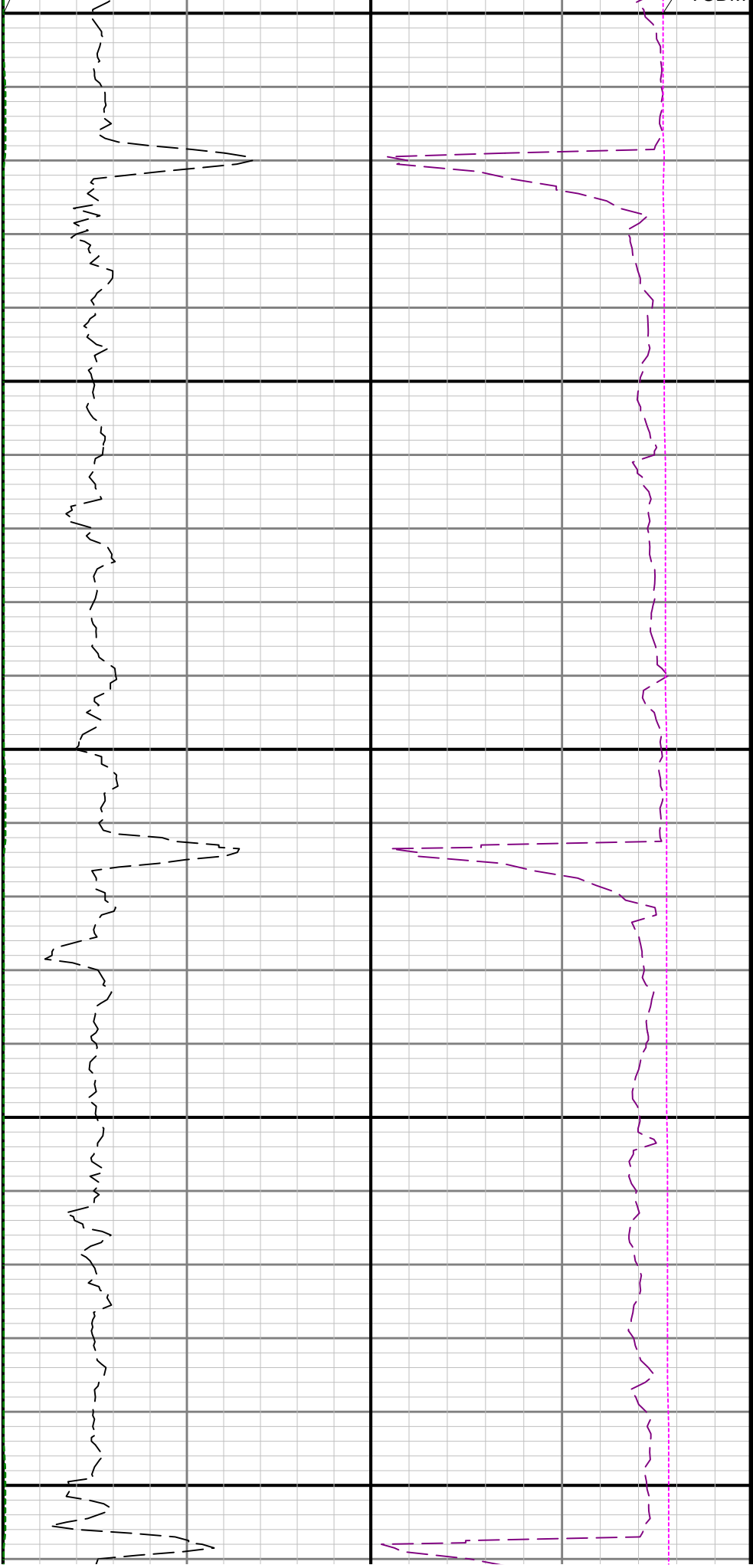

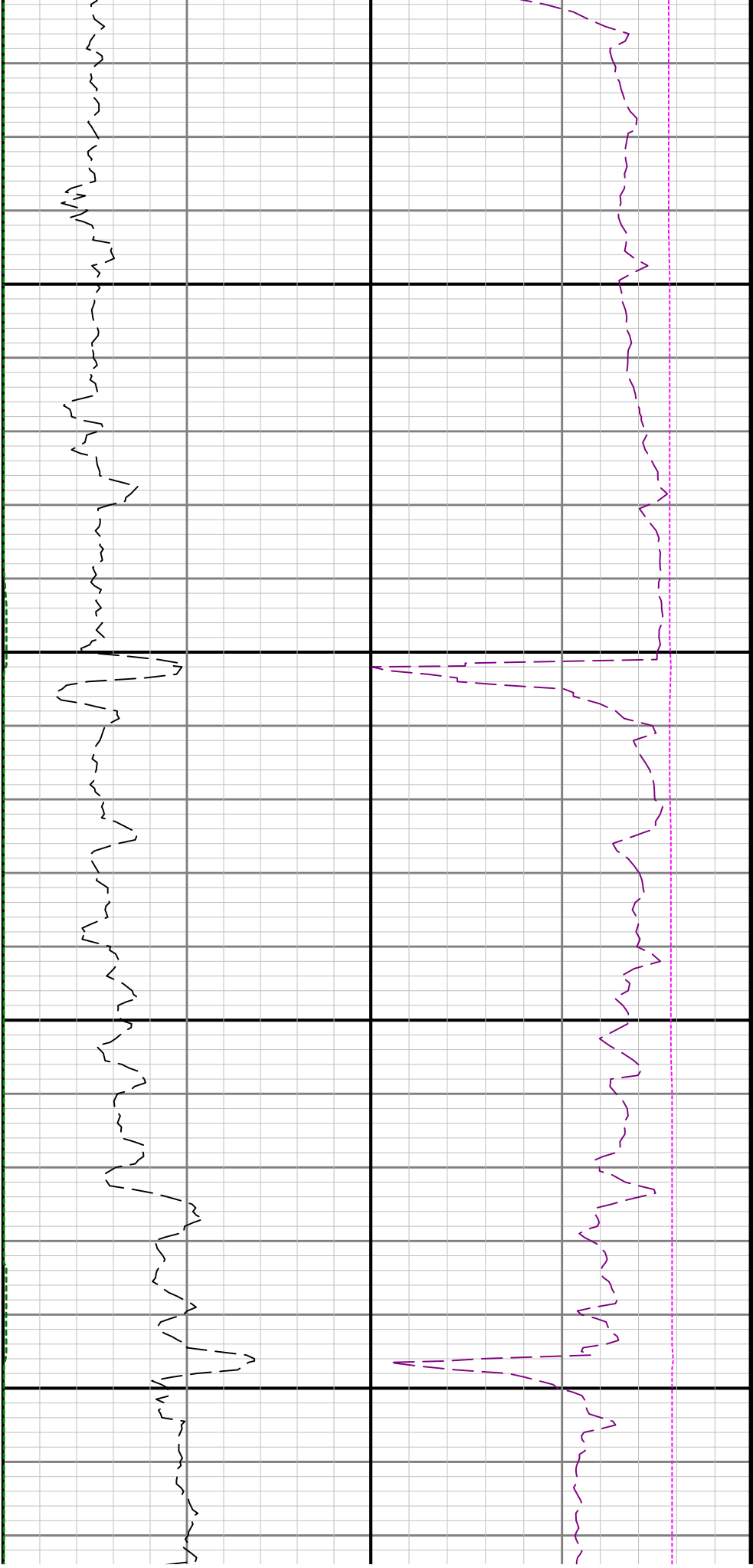

9300

9400

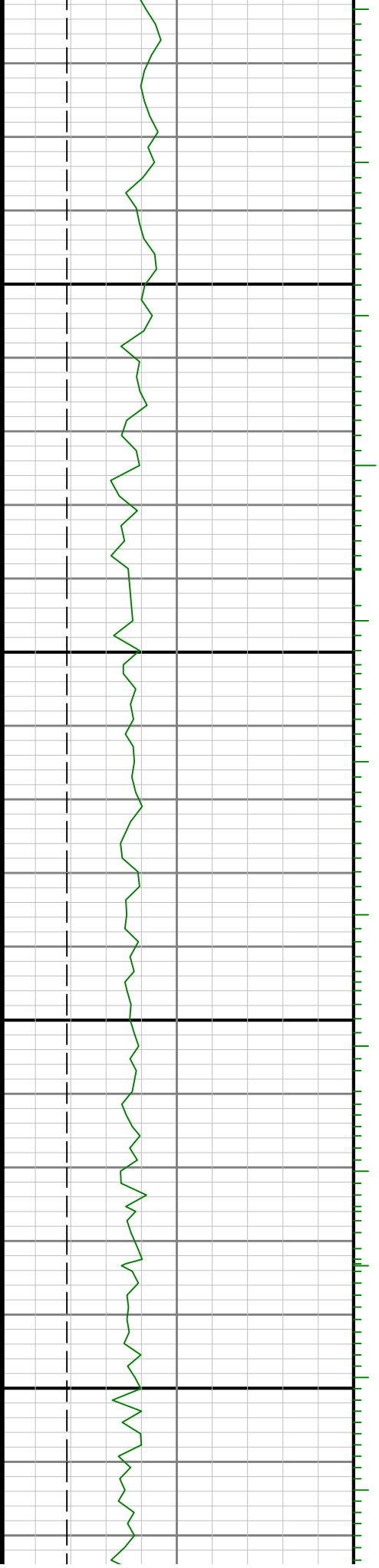

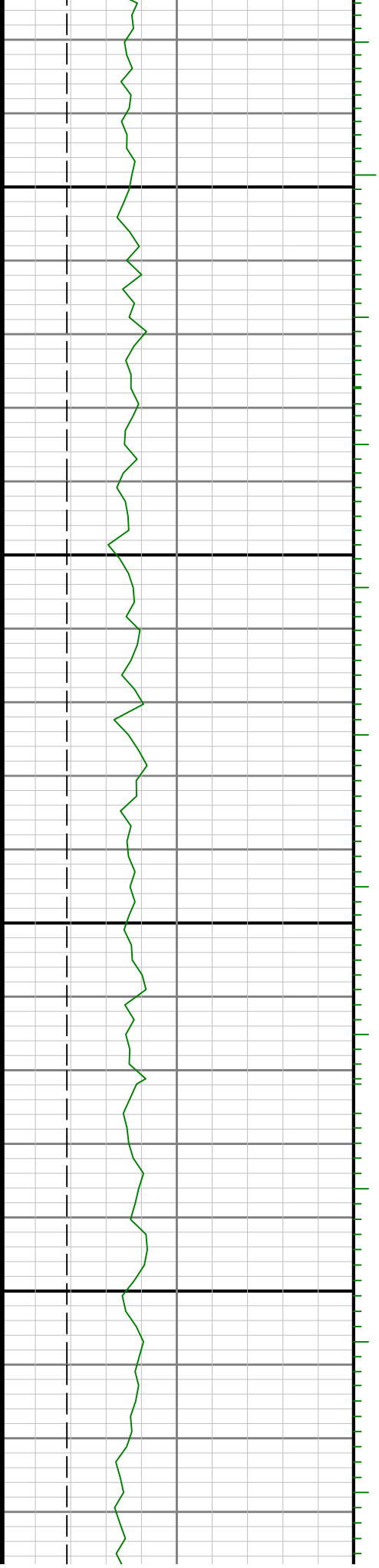

9500

0096

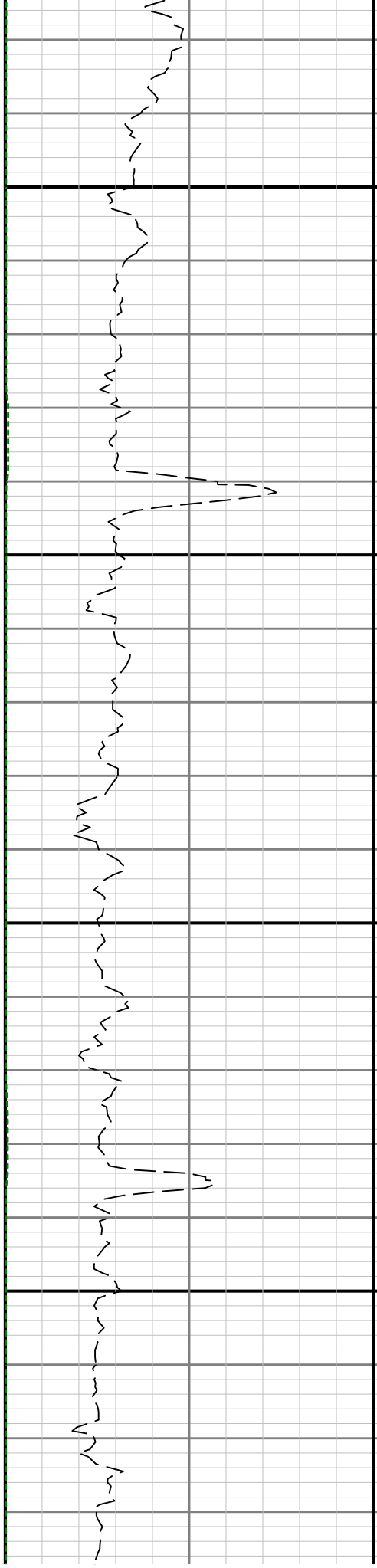

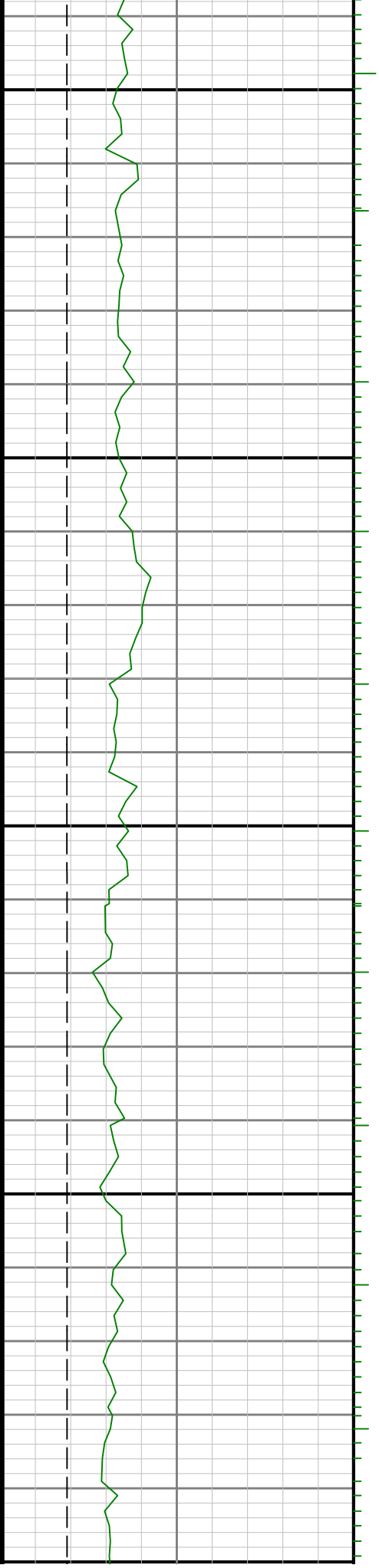

9700

9800

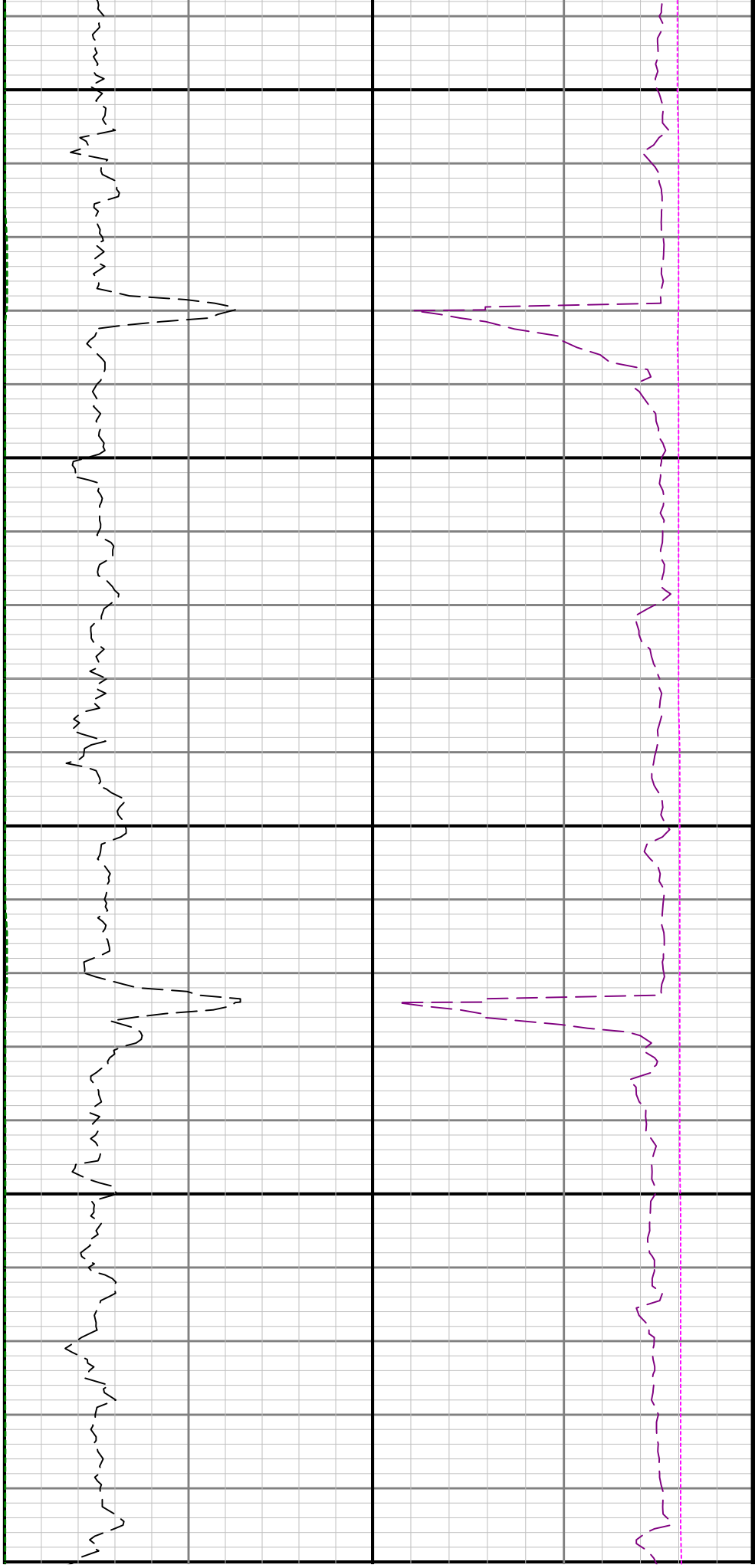

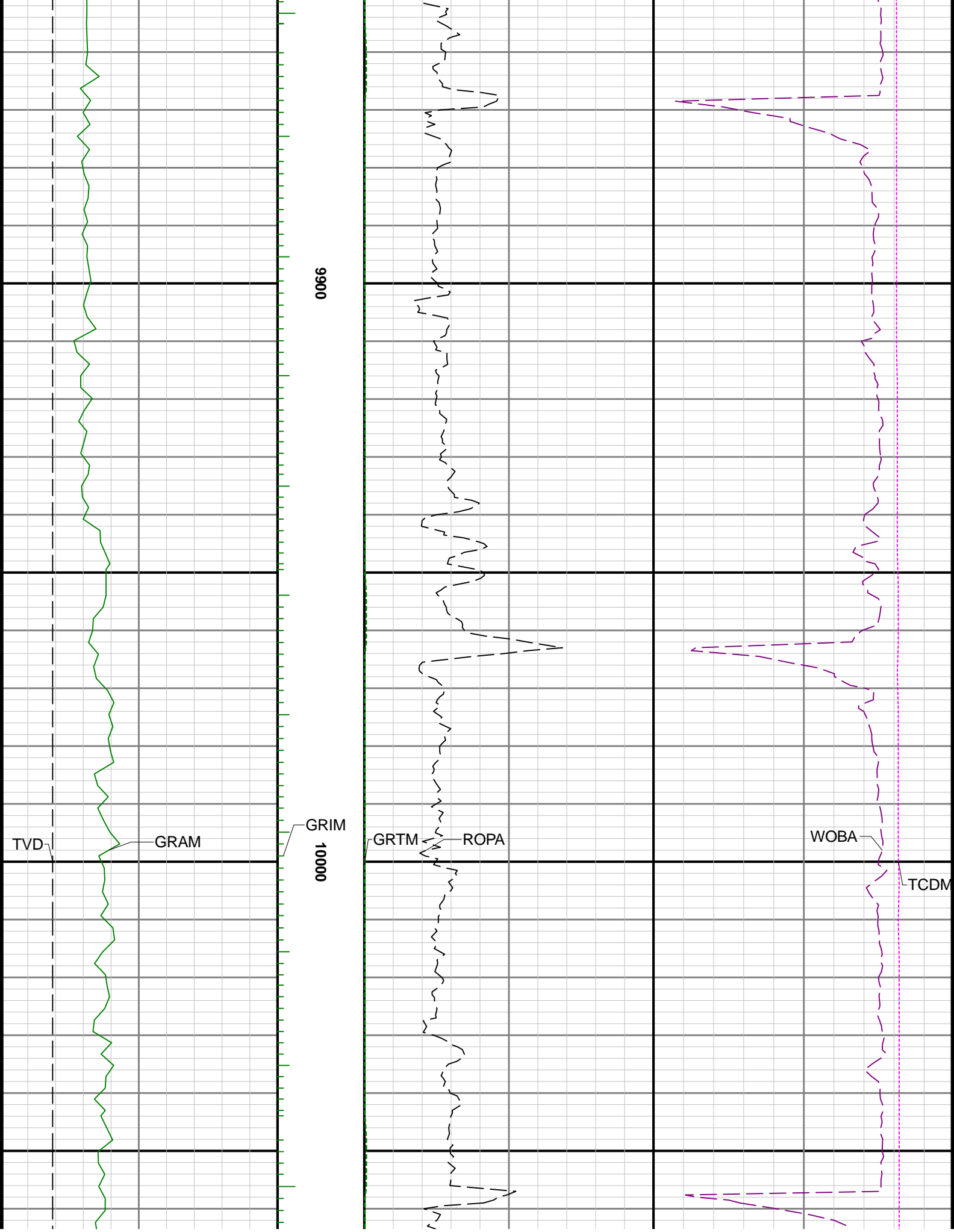

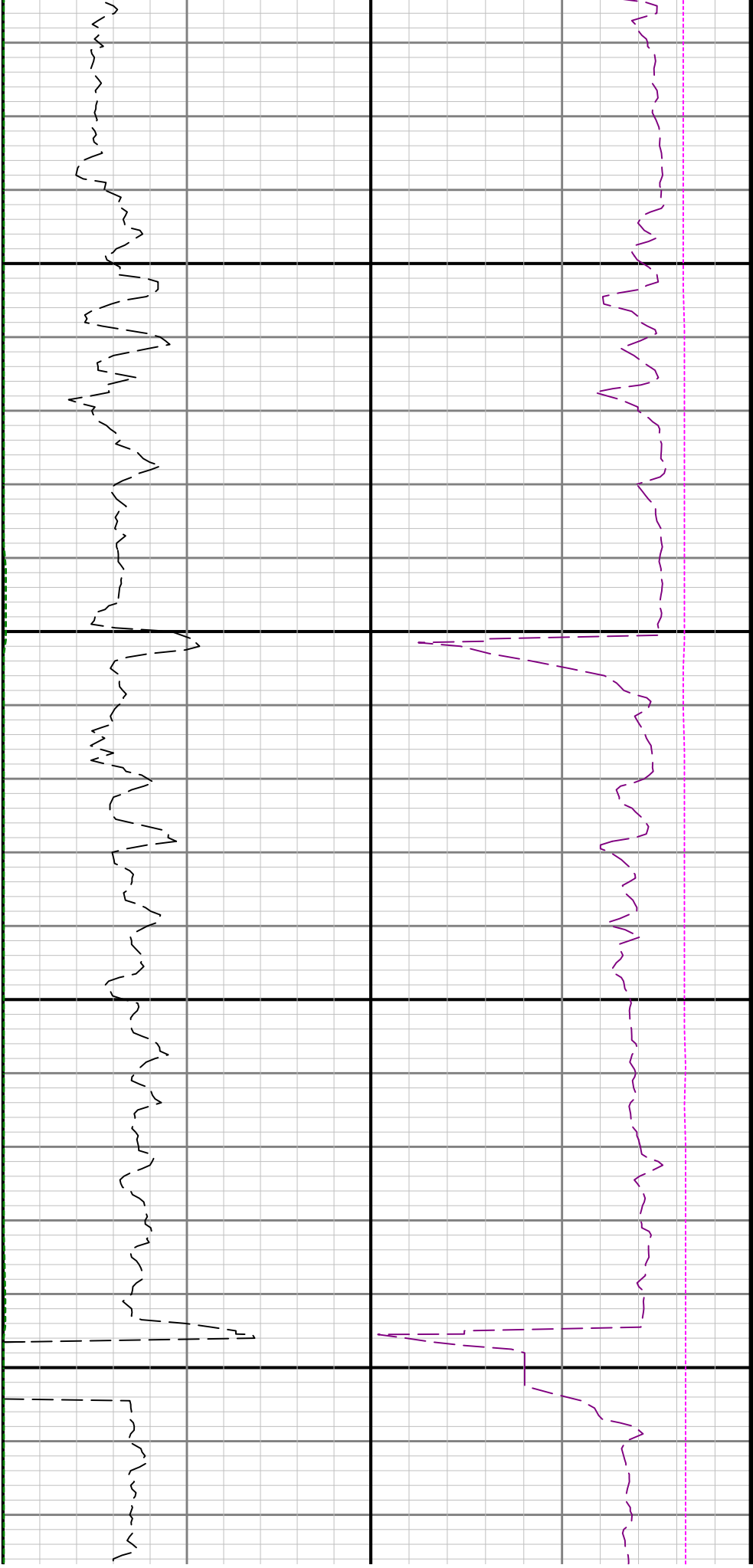

10100

10200

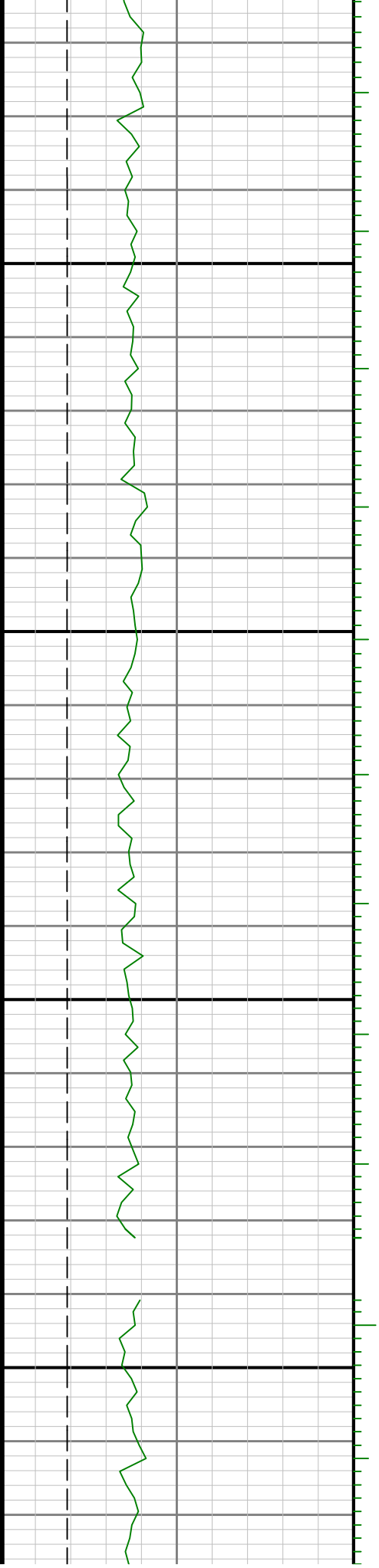

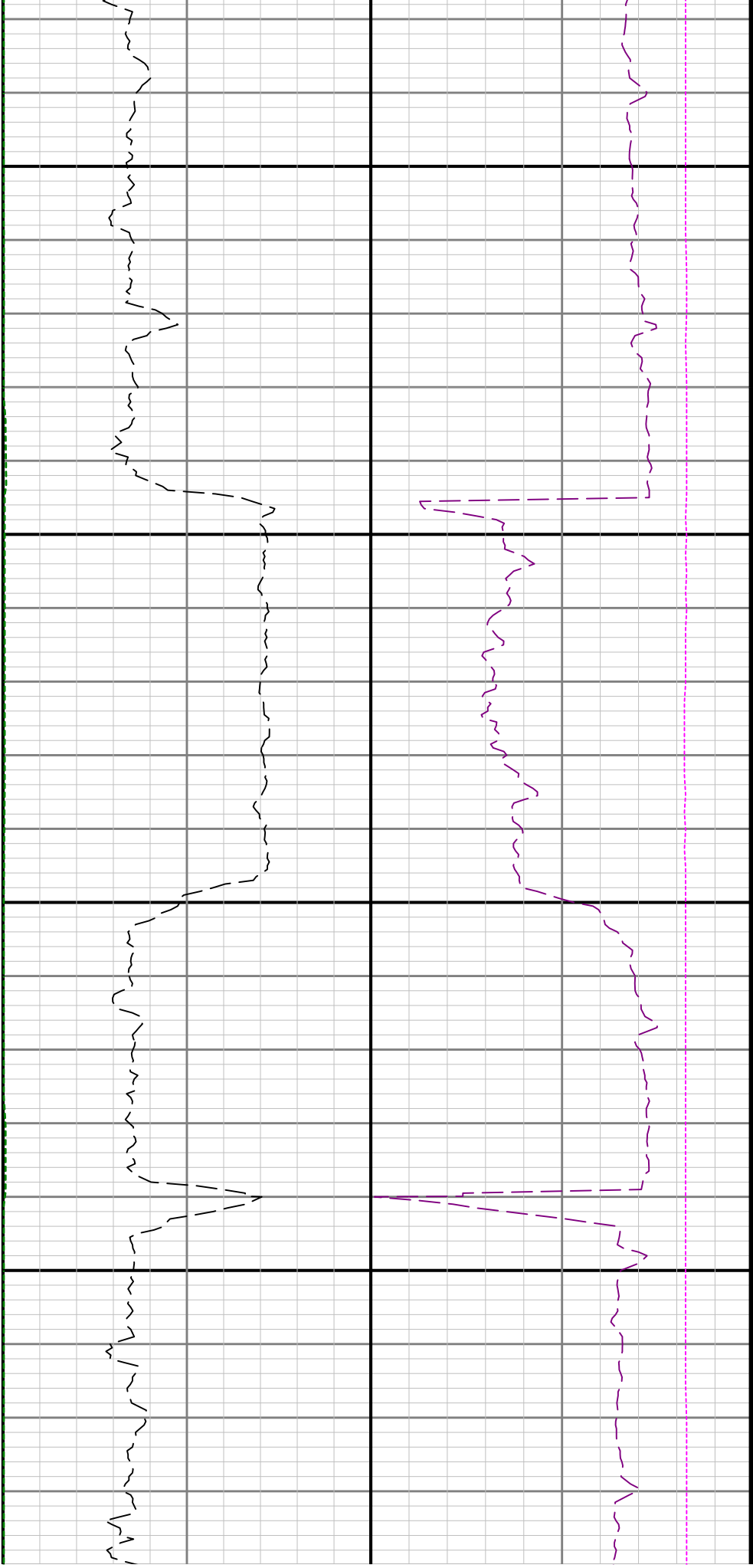

10300

10400

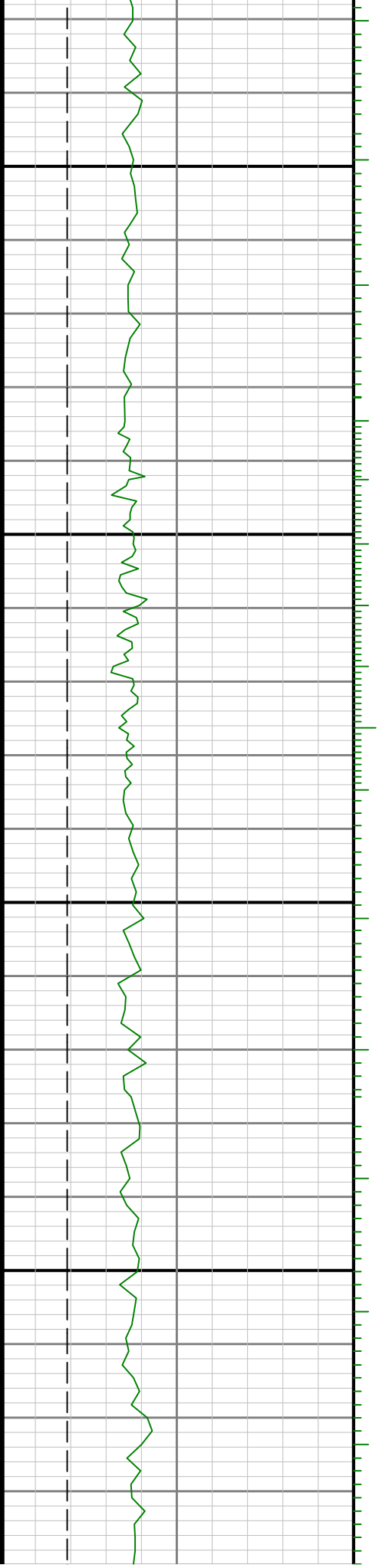

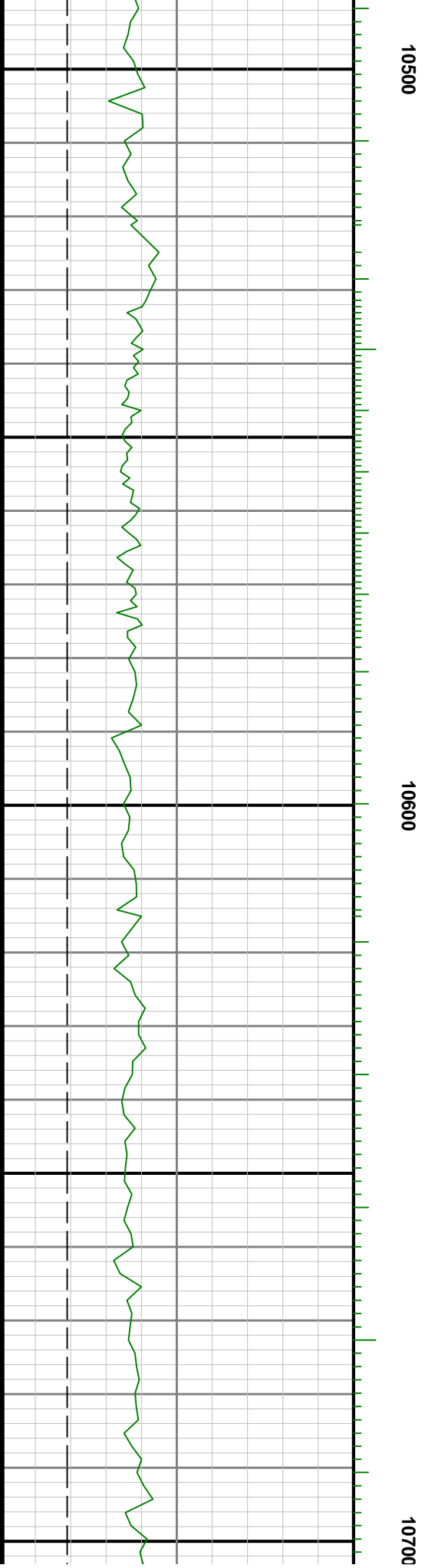
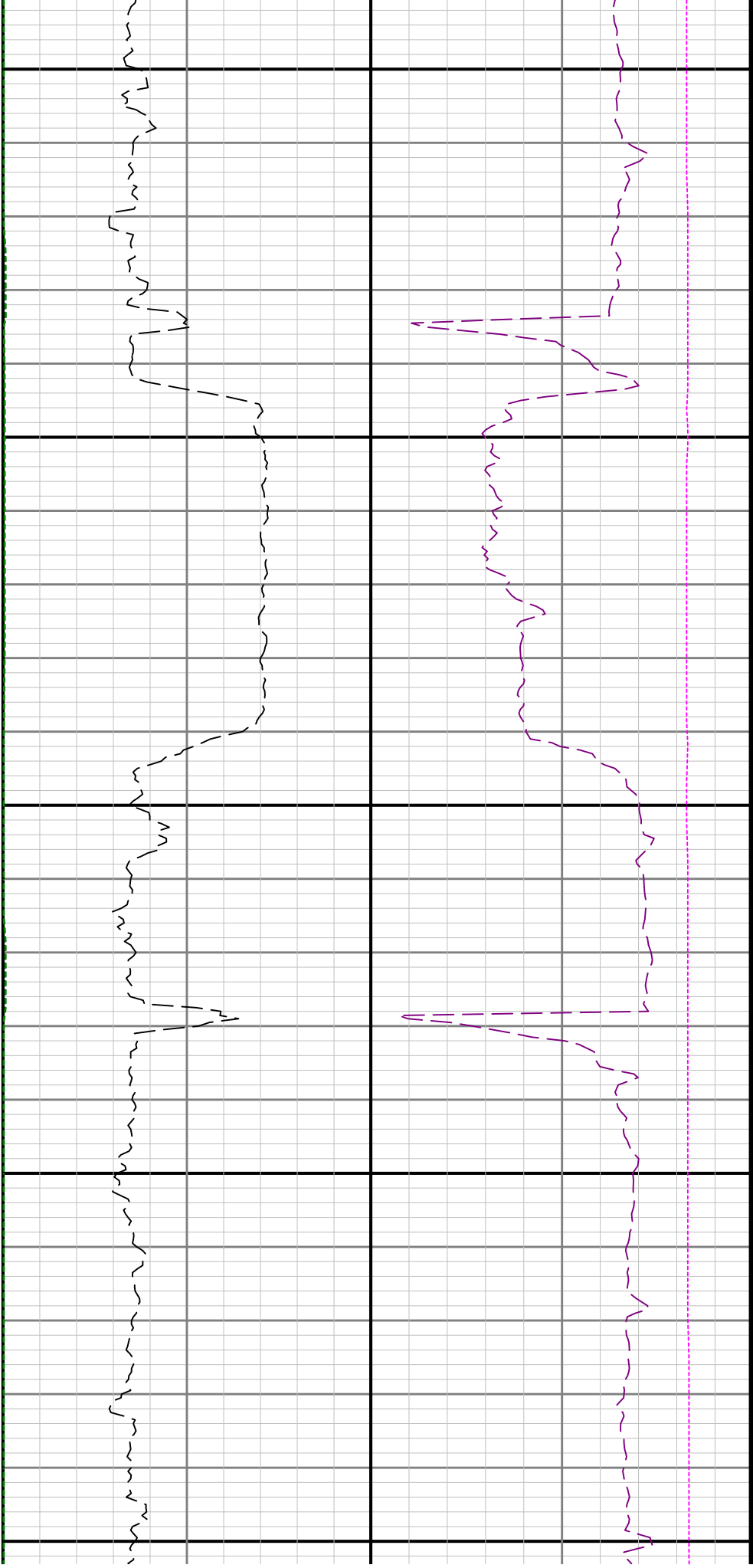

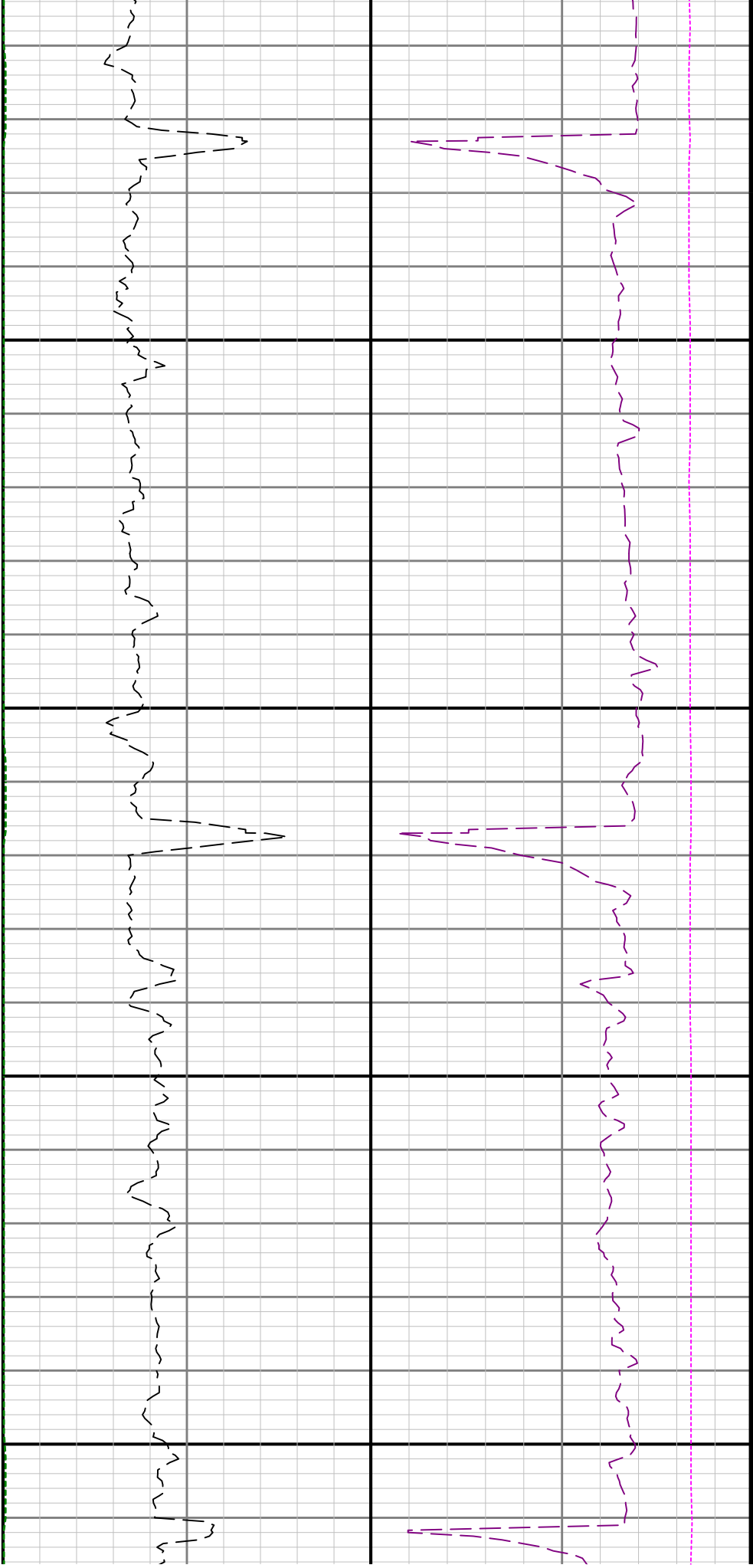

10800

10900

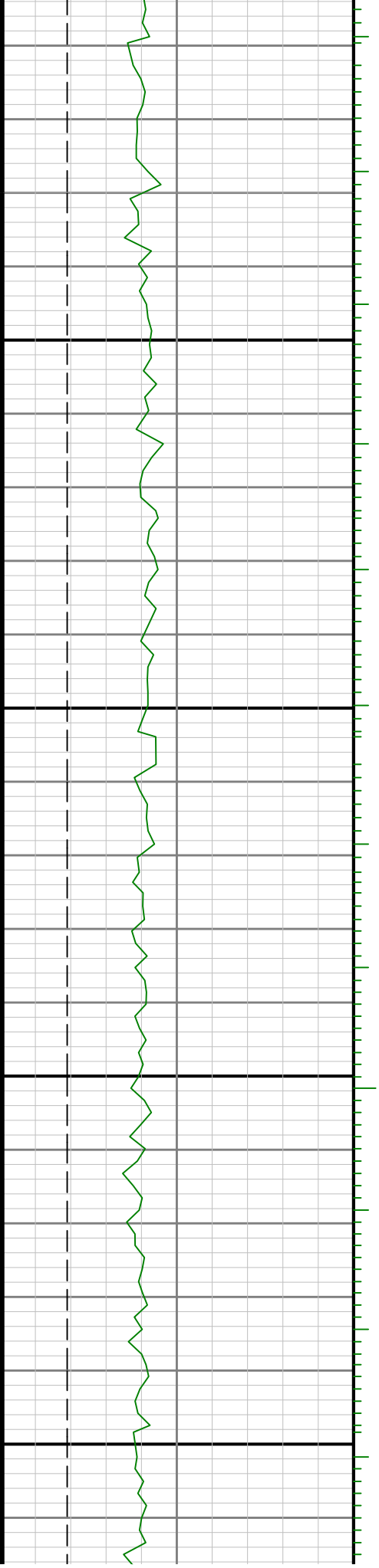

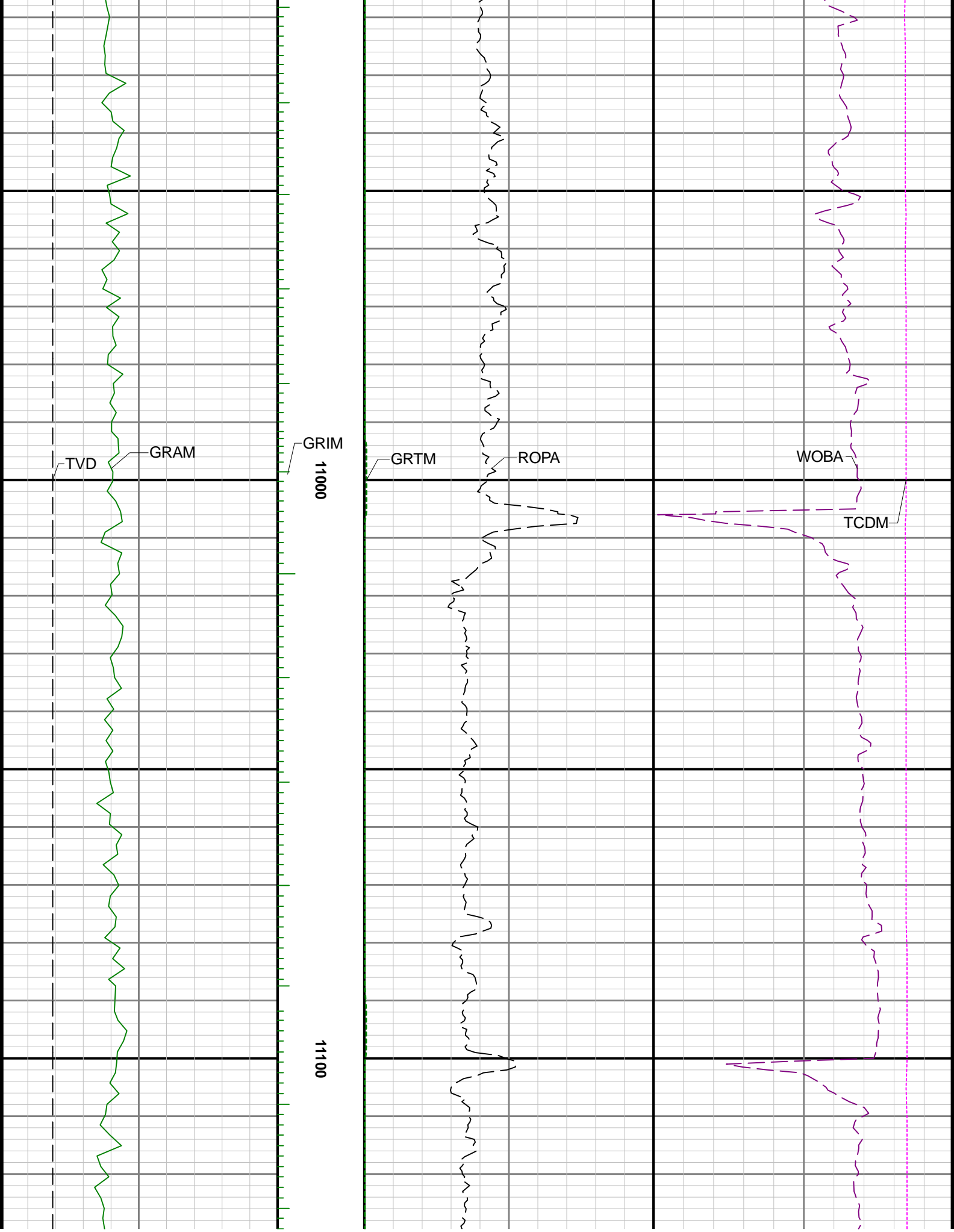

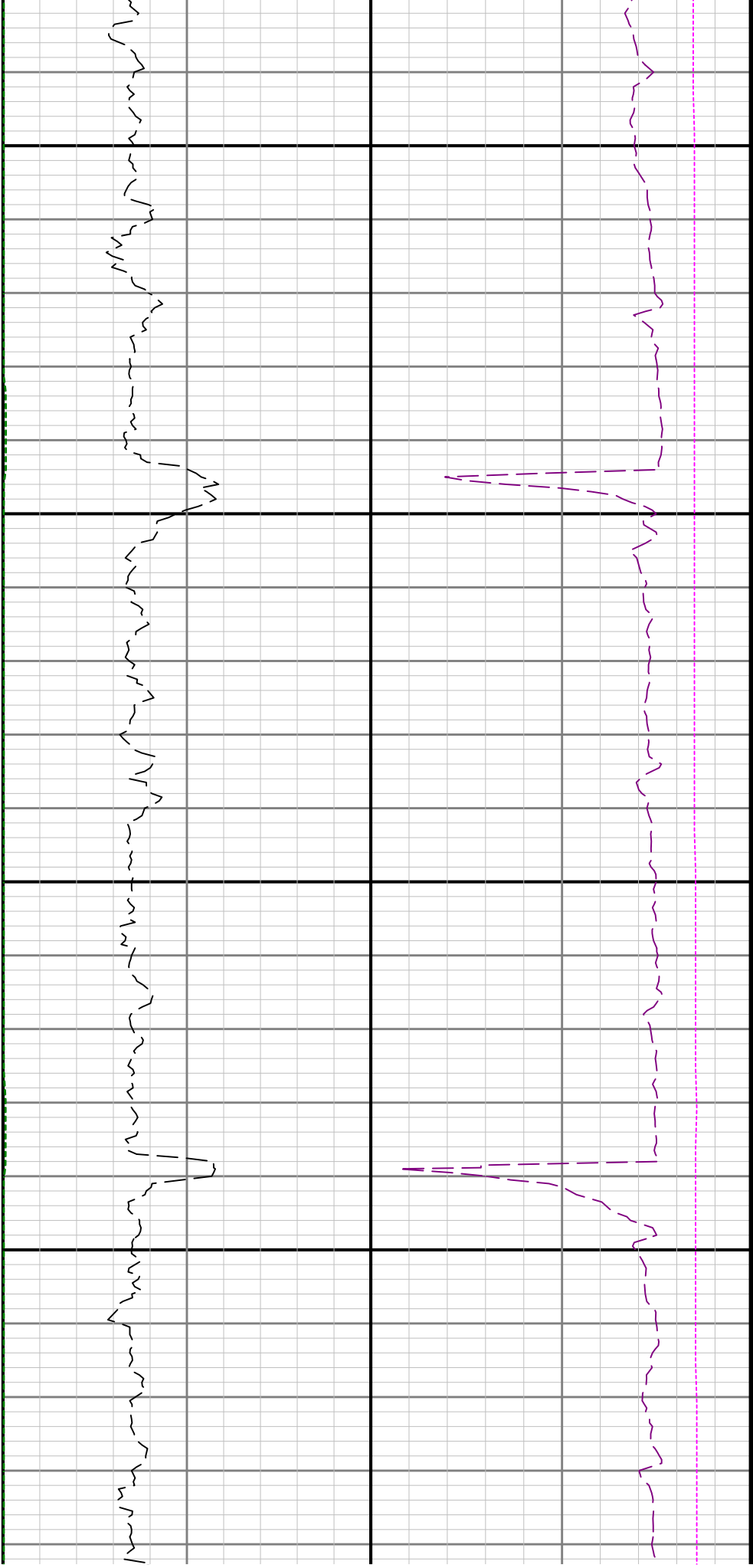

11200

11300

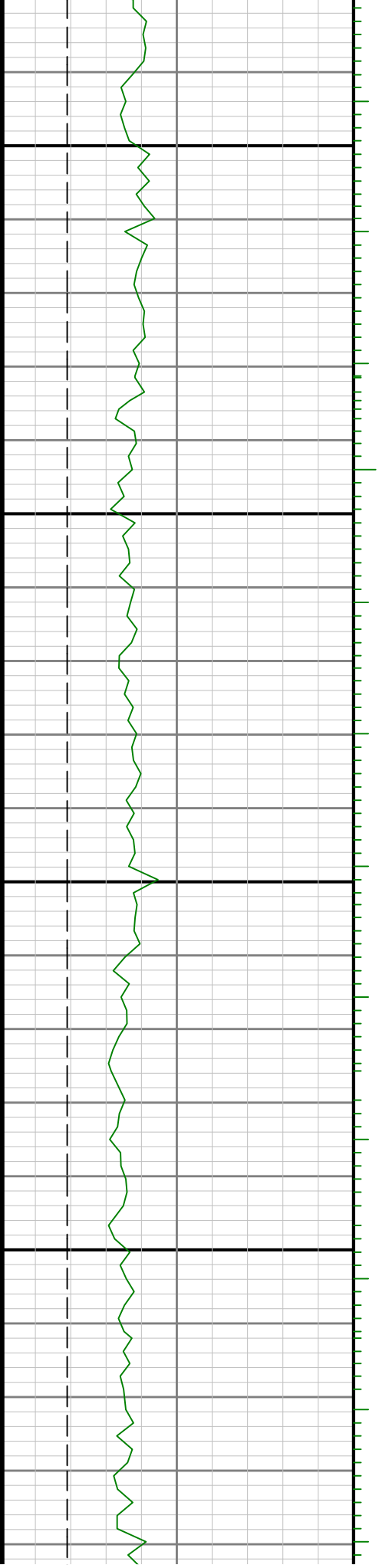

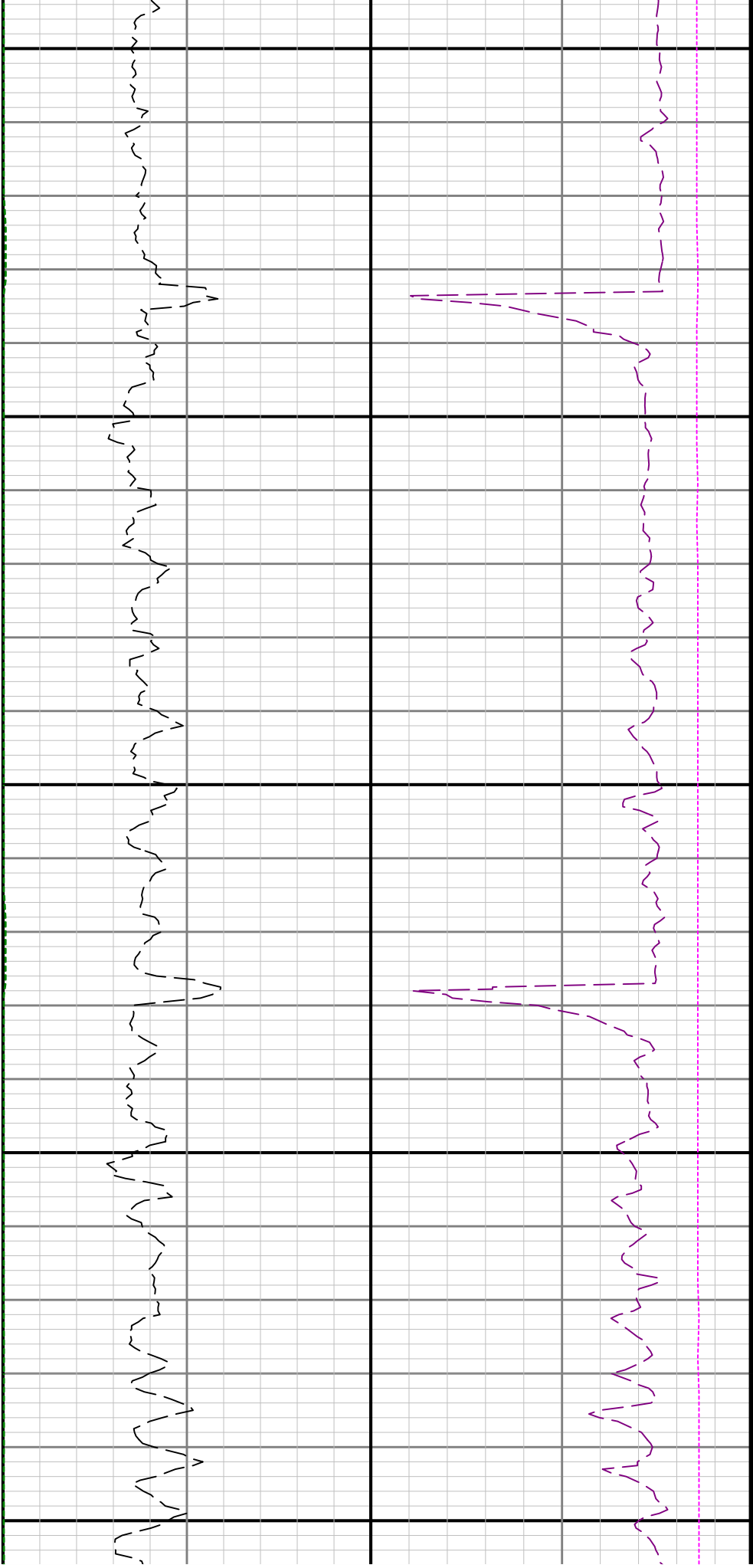

11400

11500

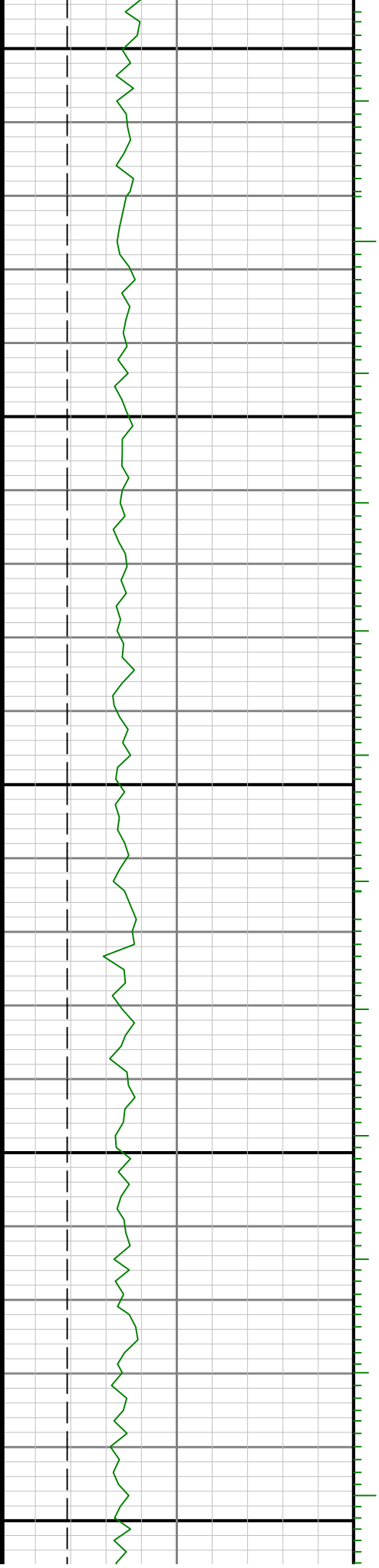

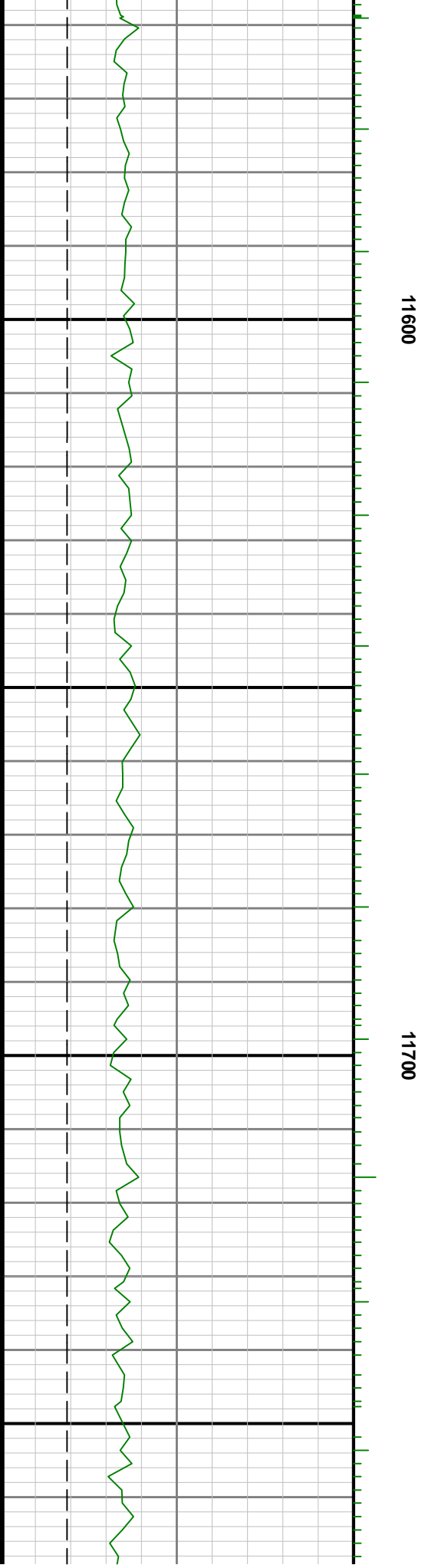

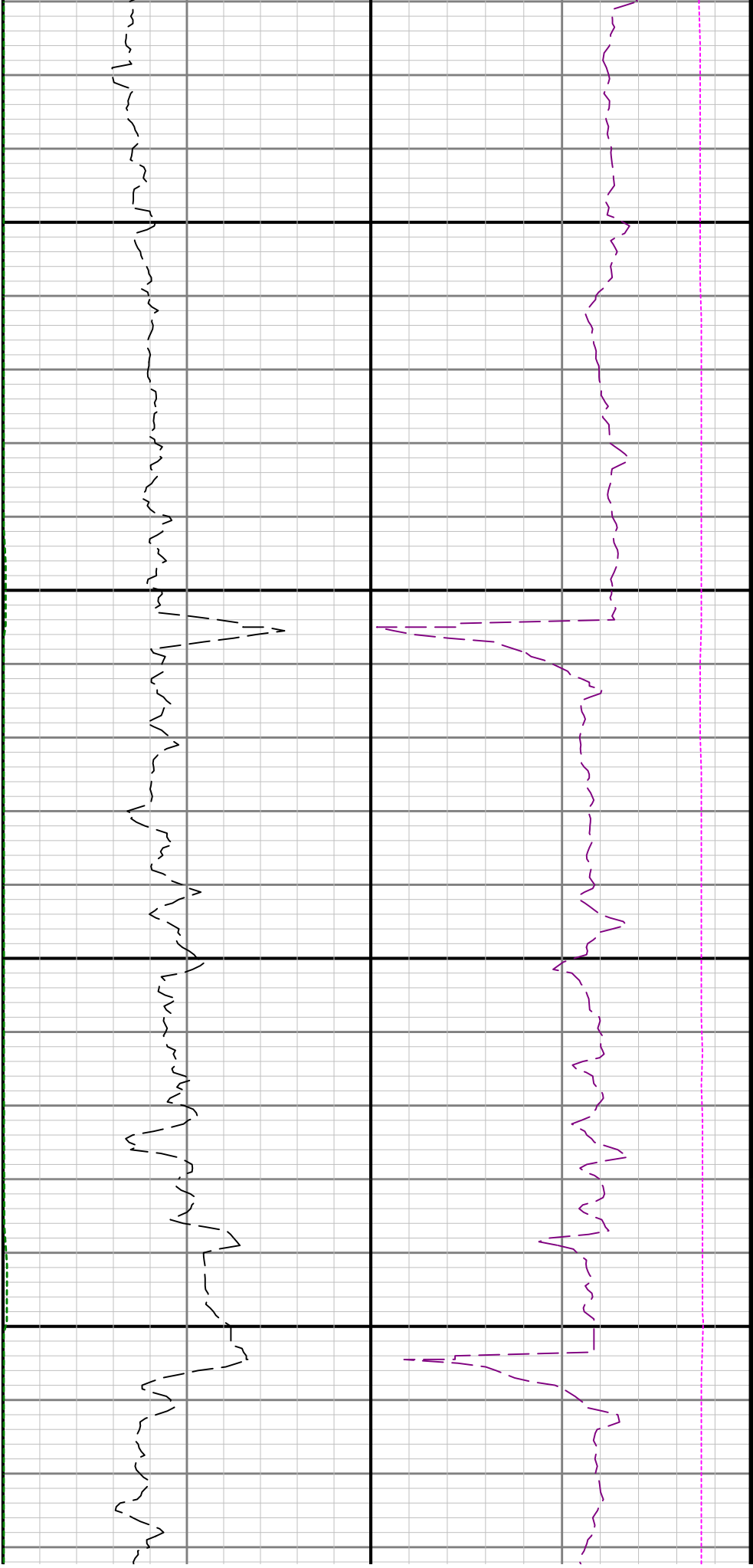

11800

11900

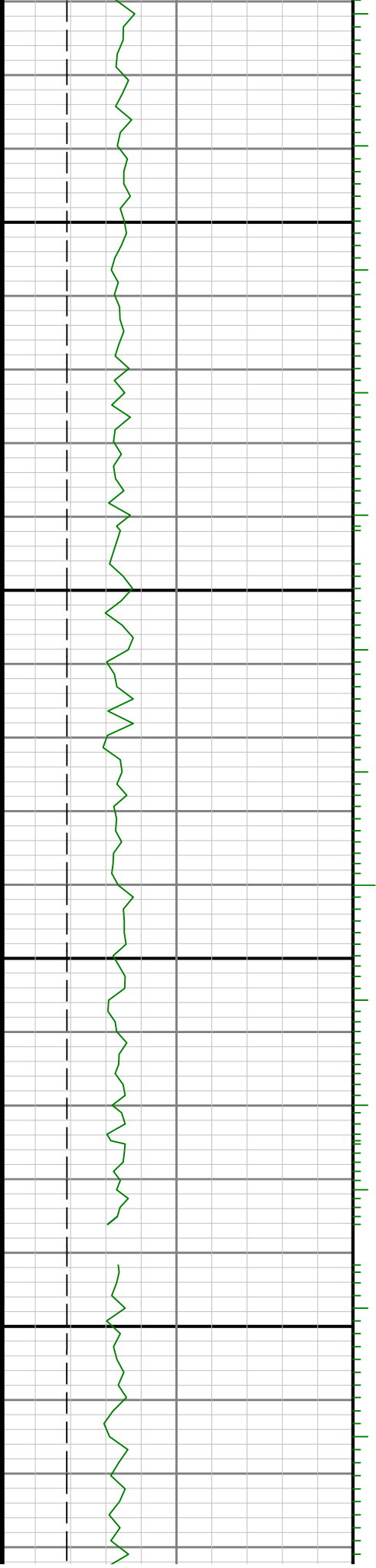



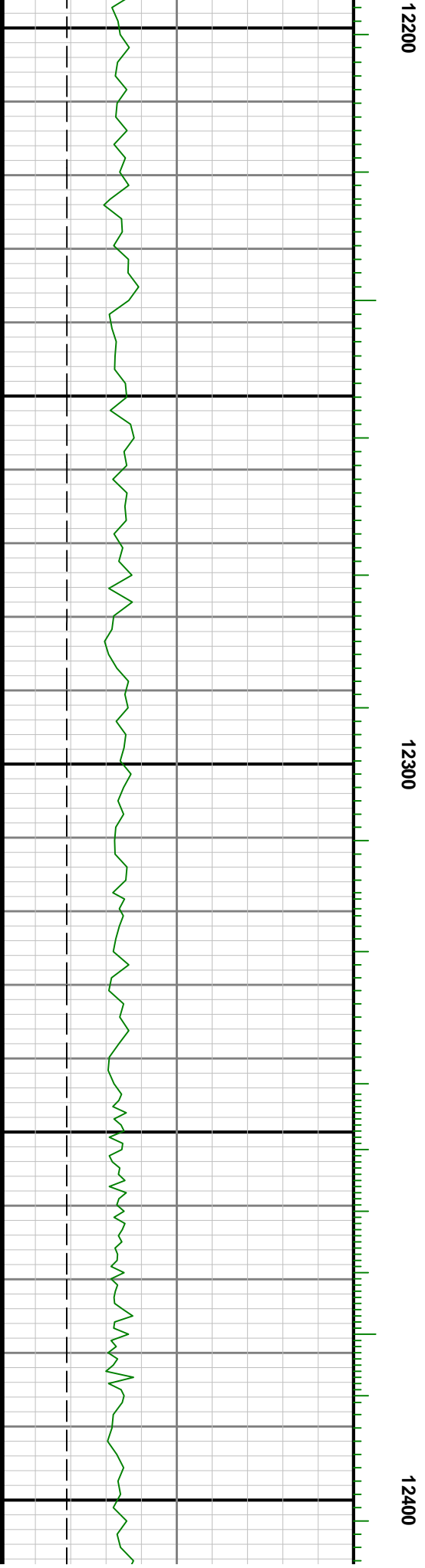
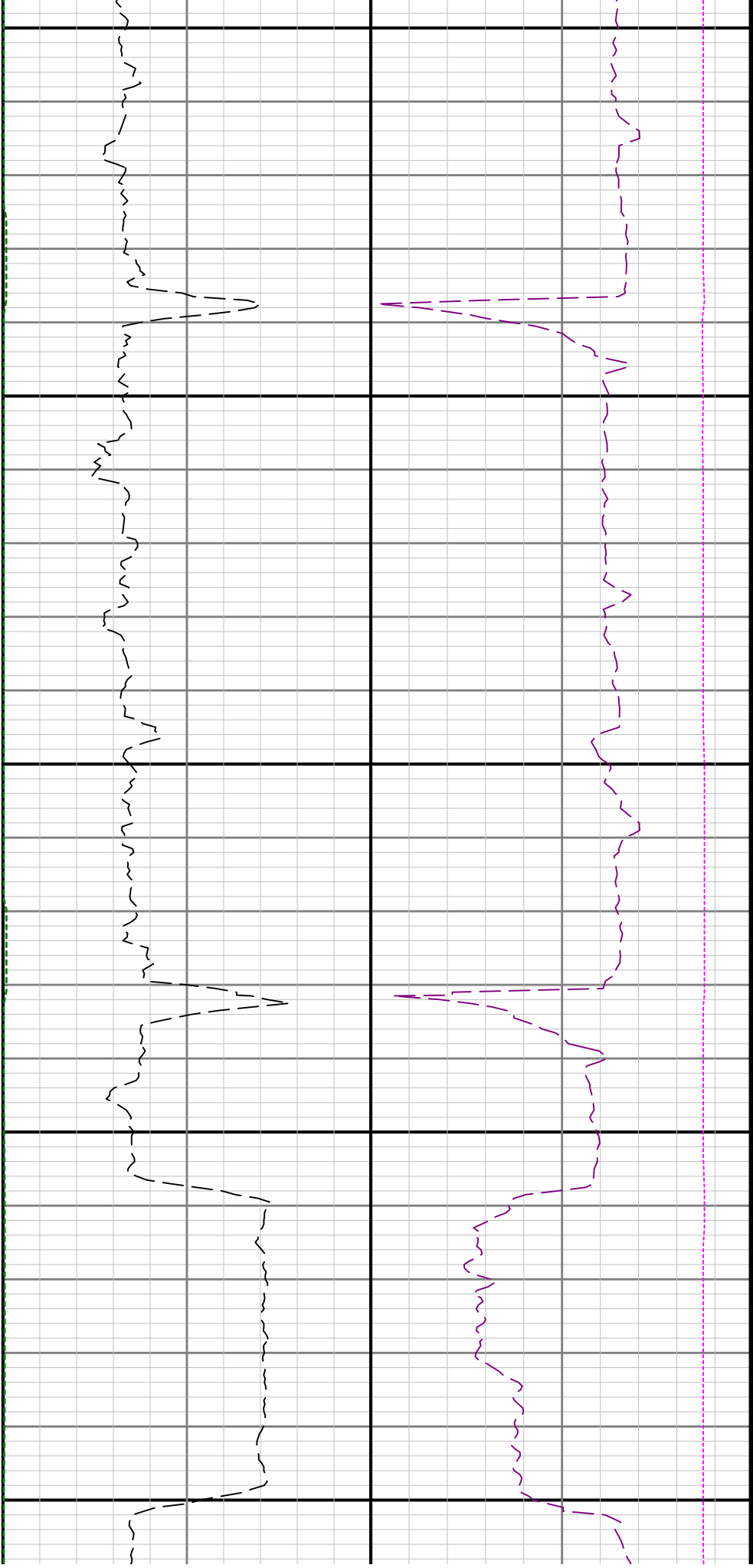

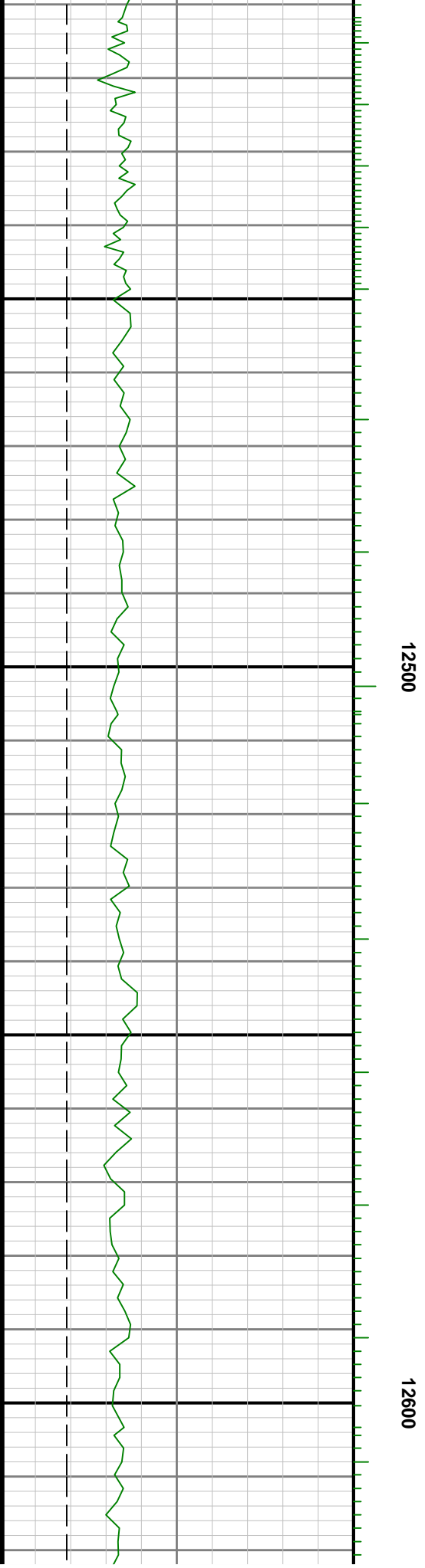
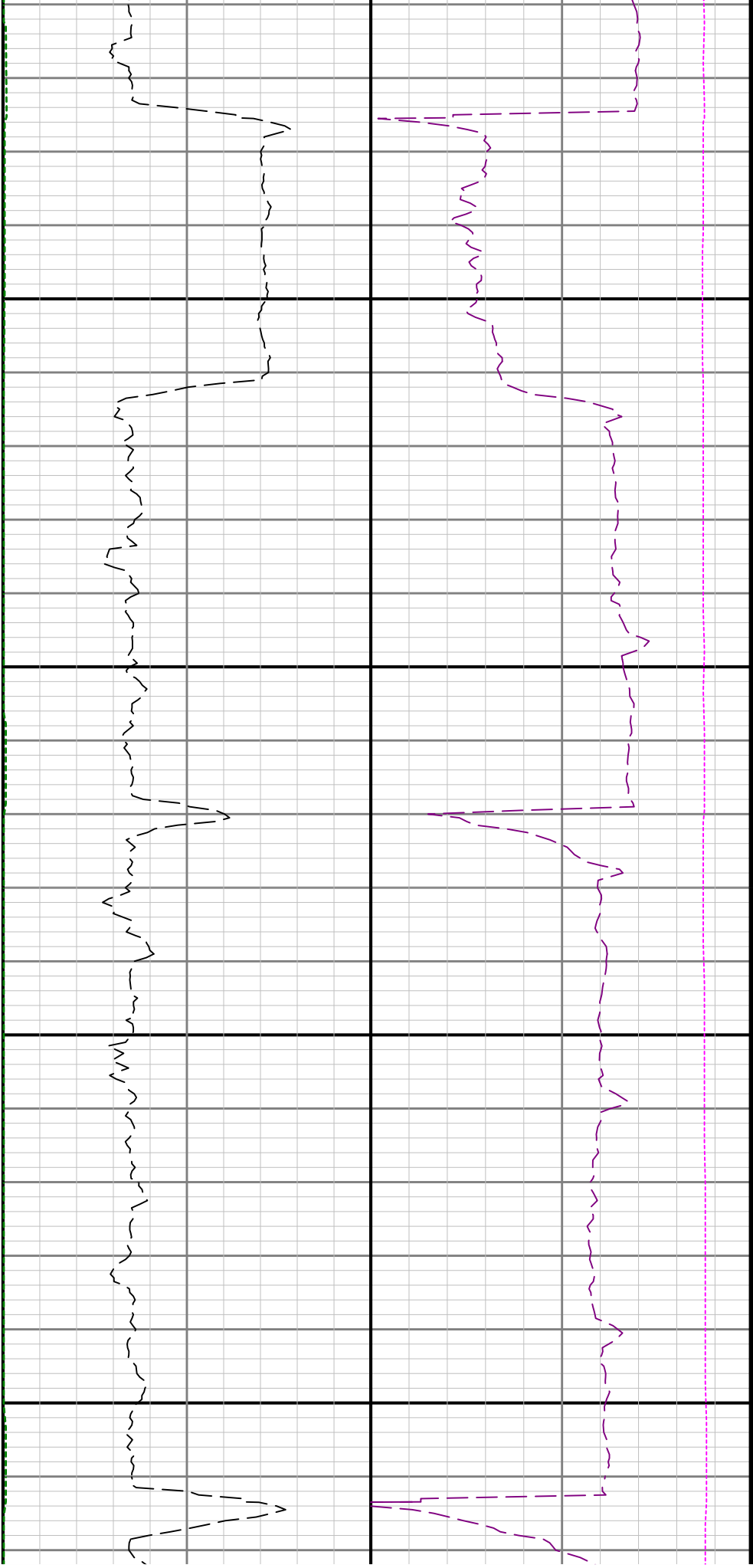

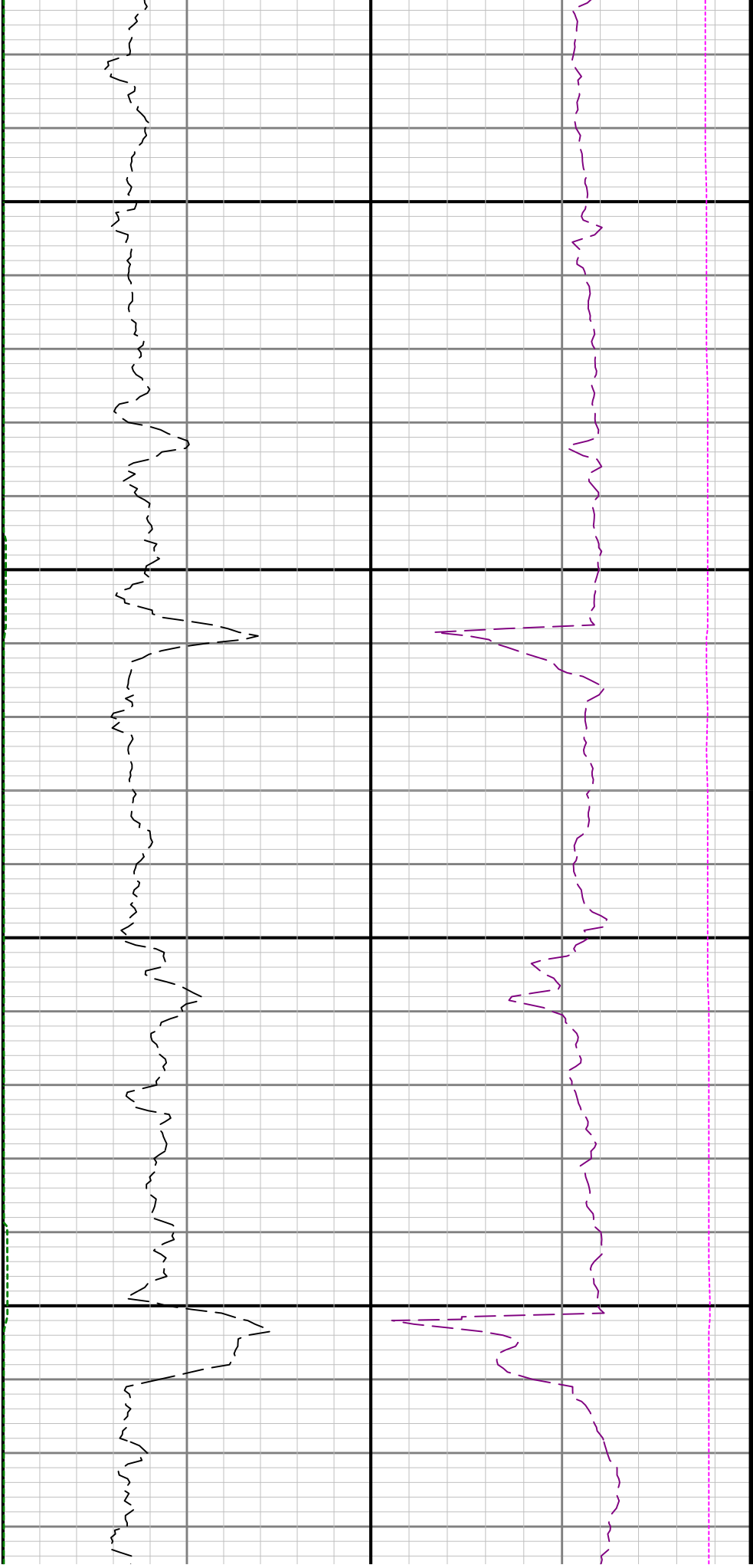

12700

12800

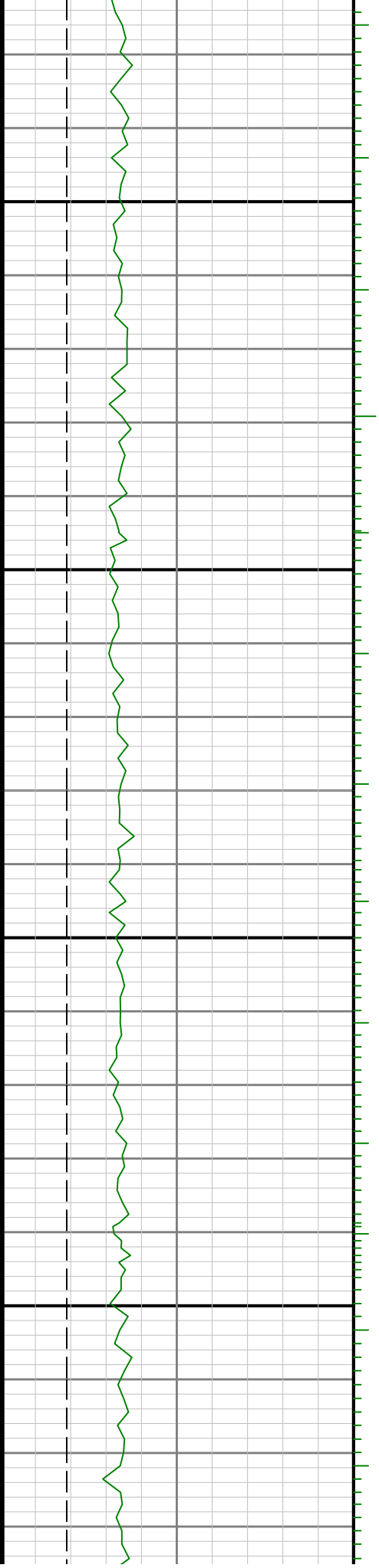

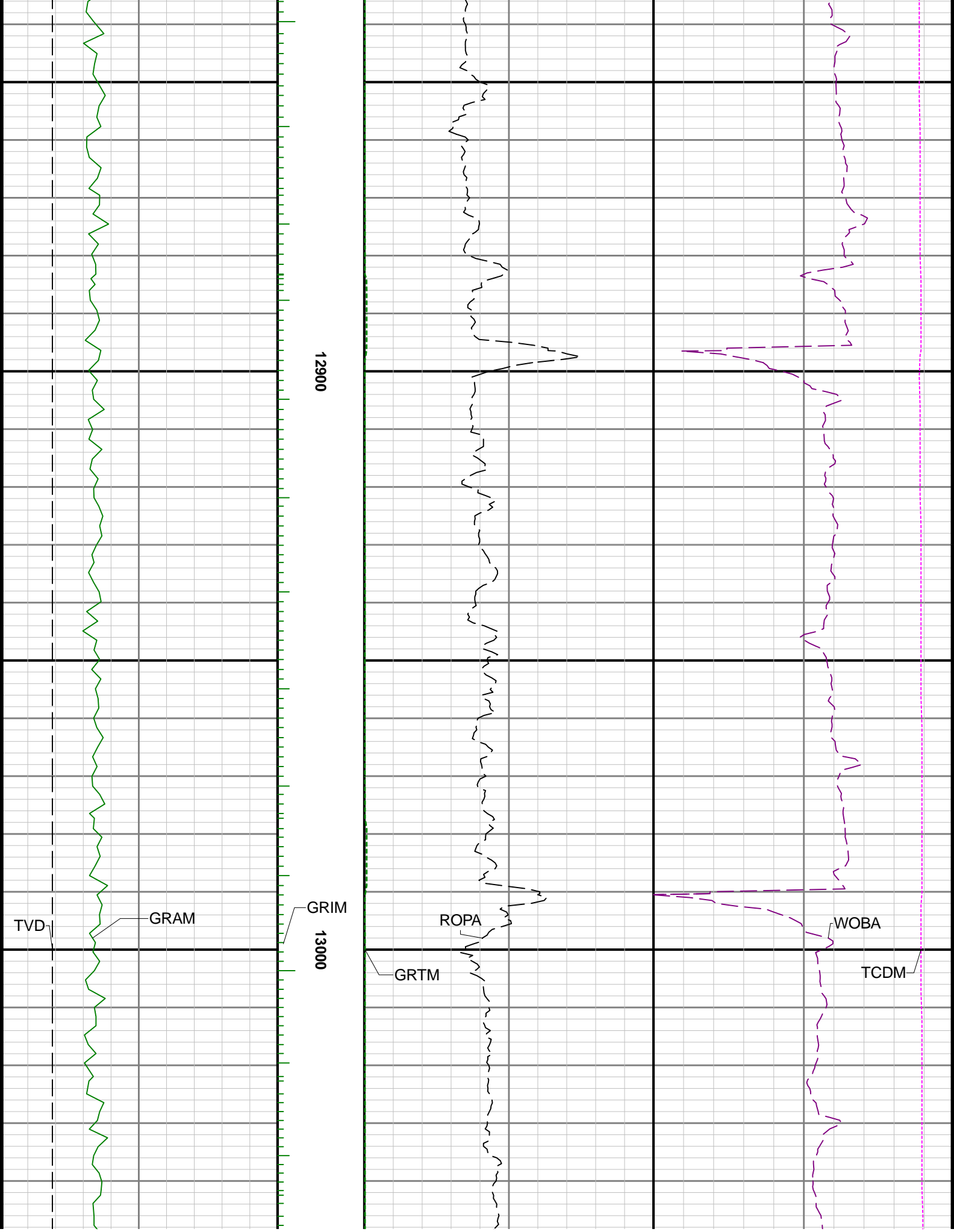

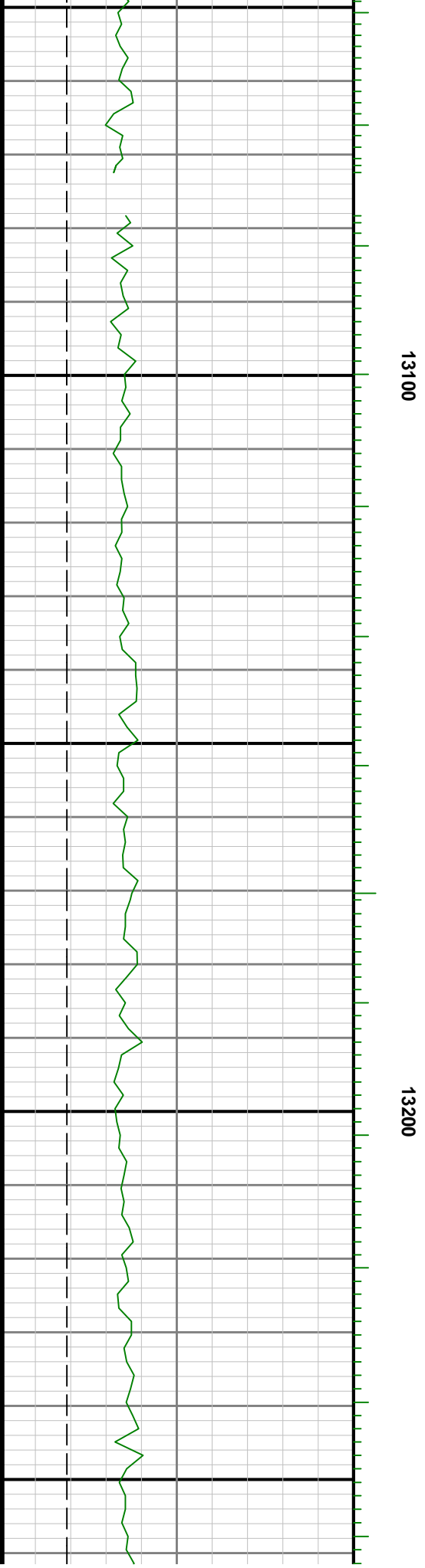
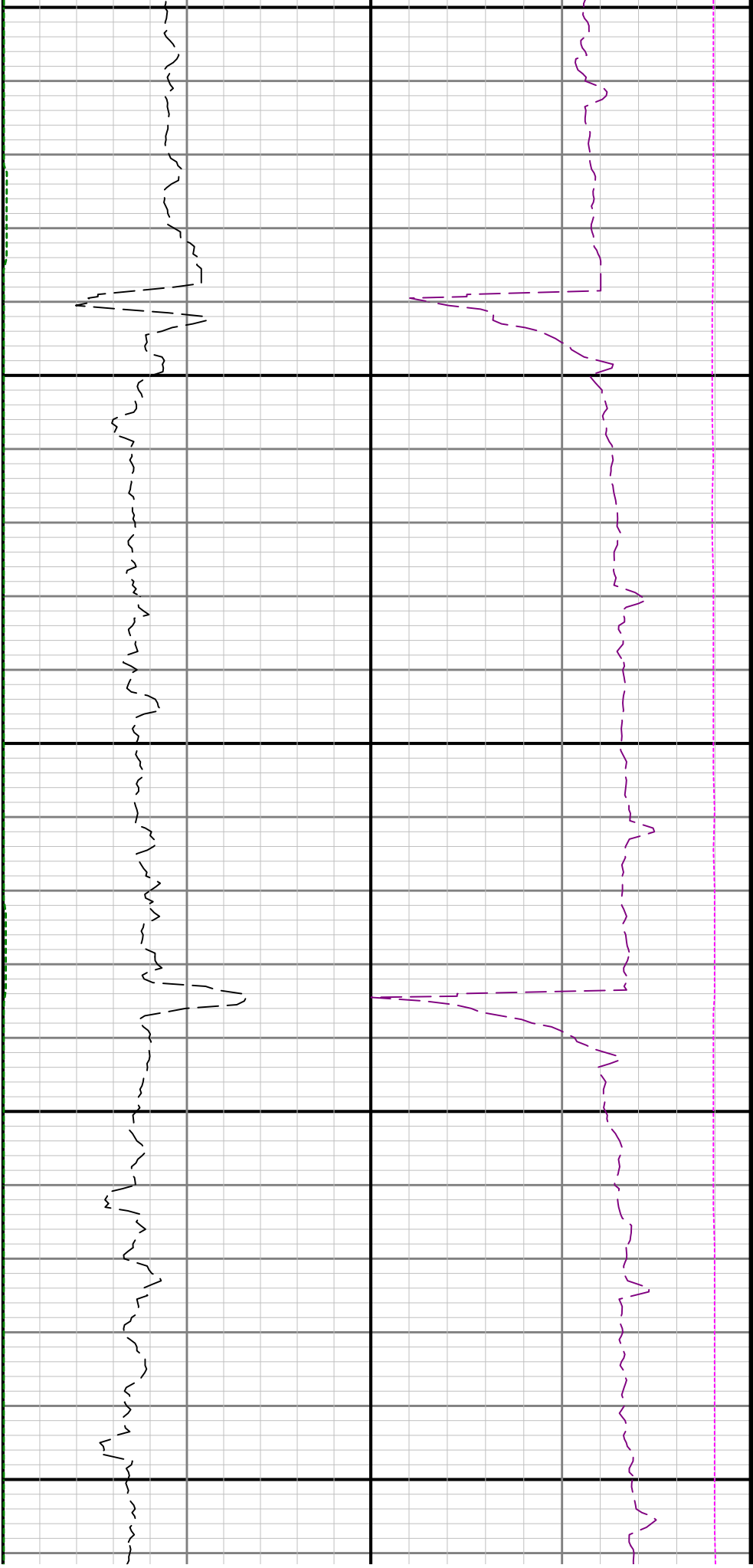

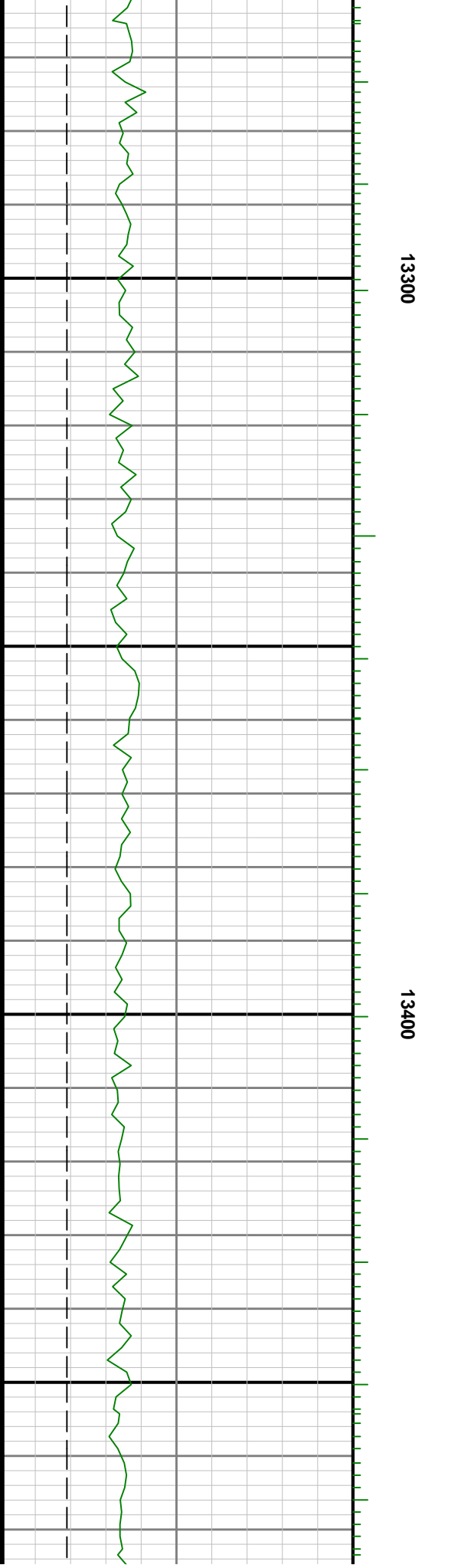
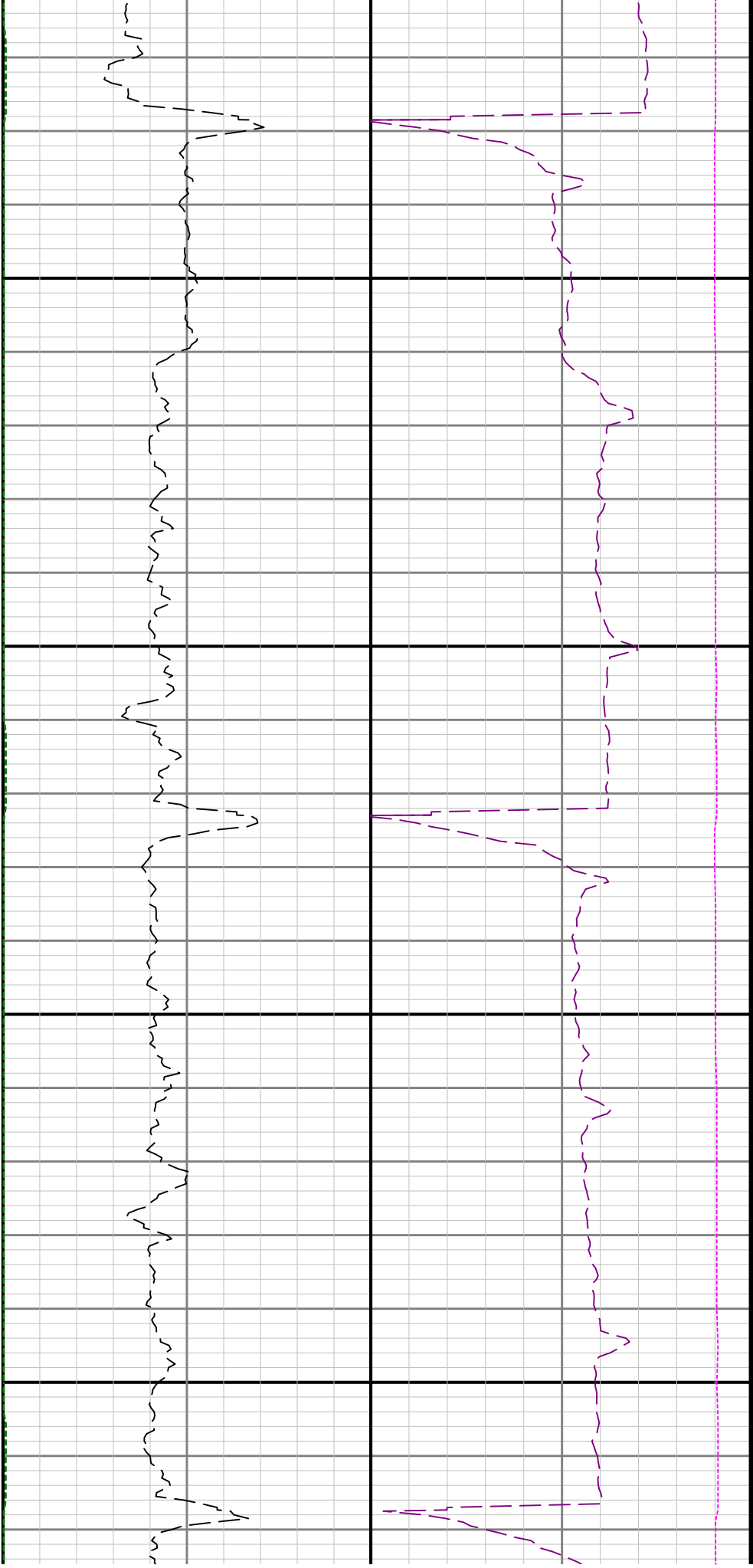

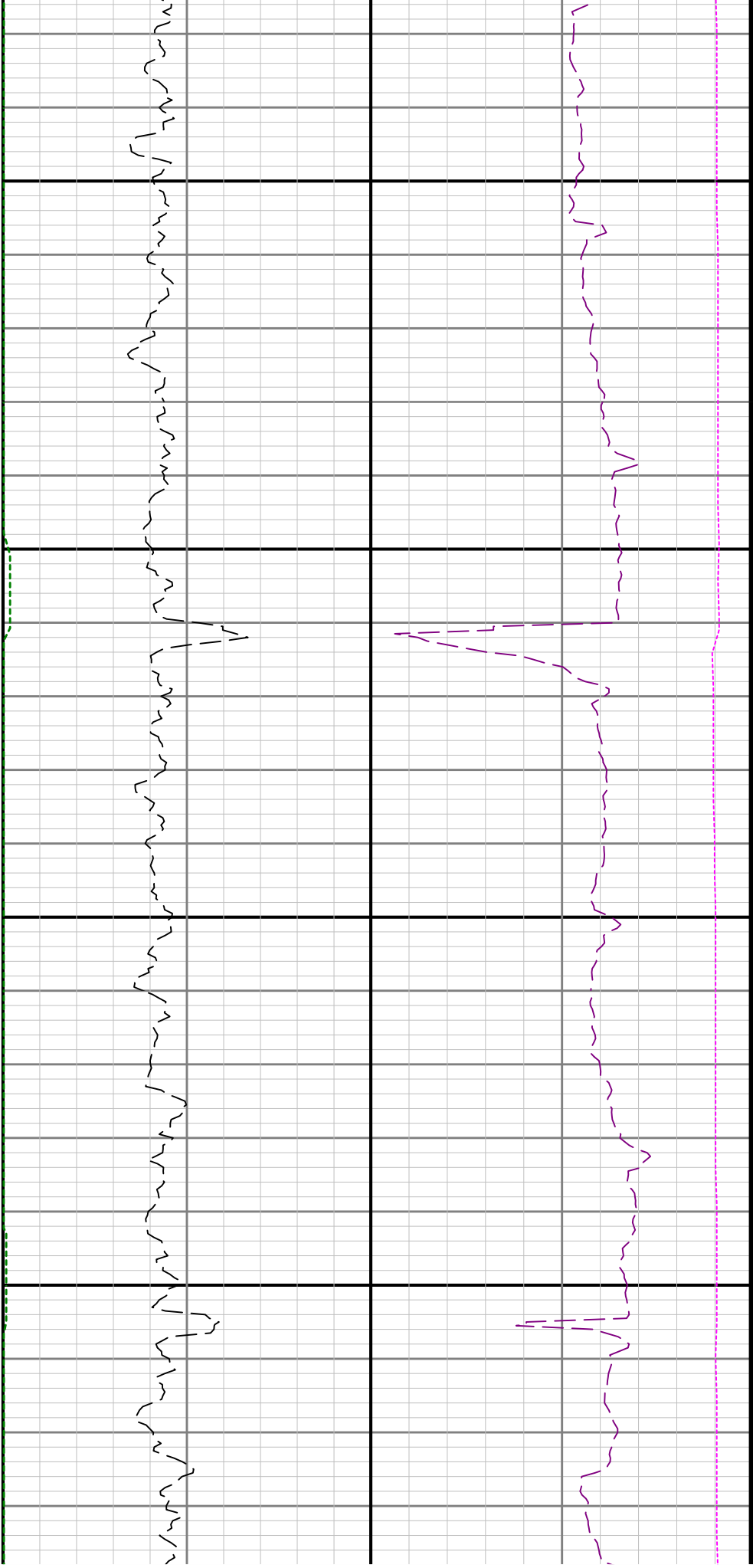

13500

13600

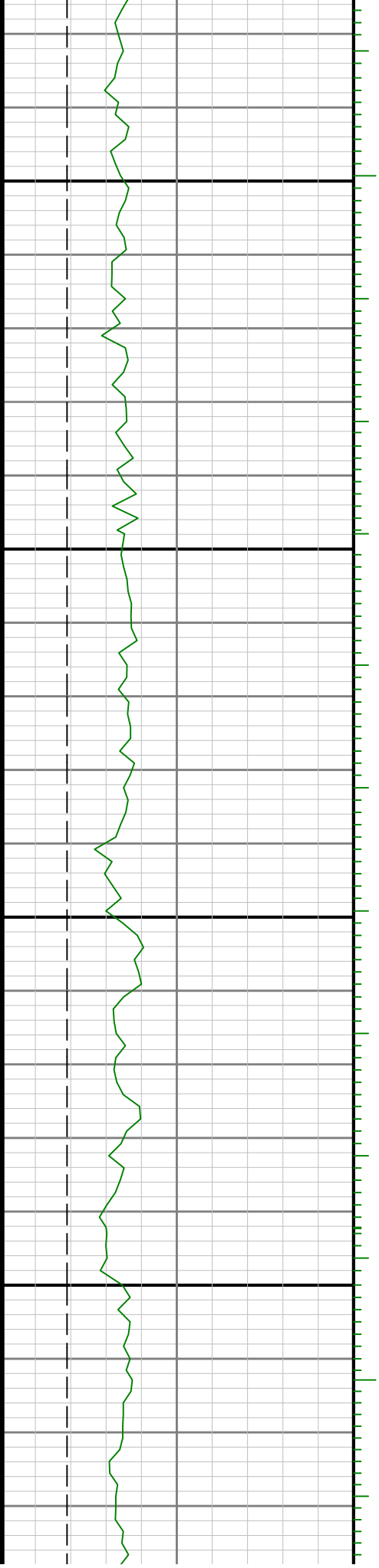

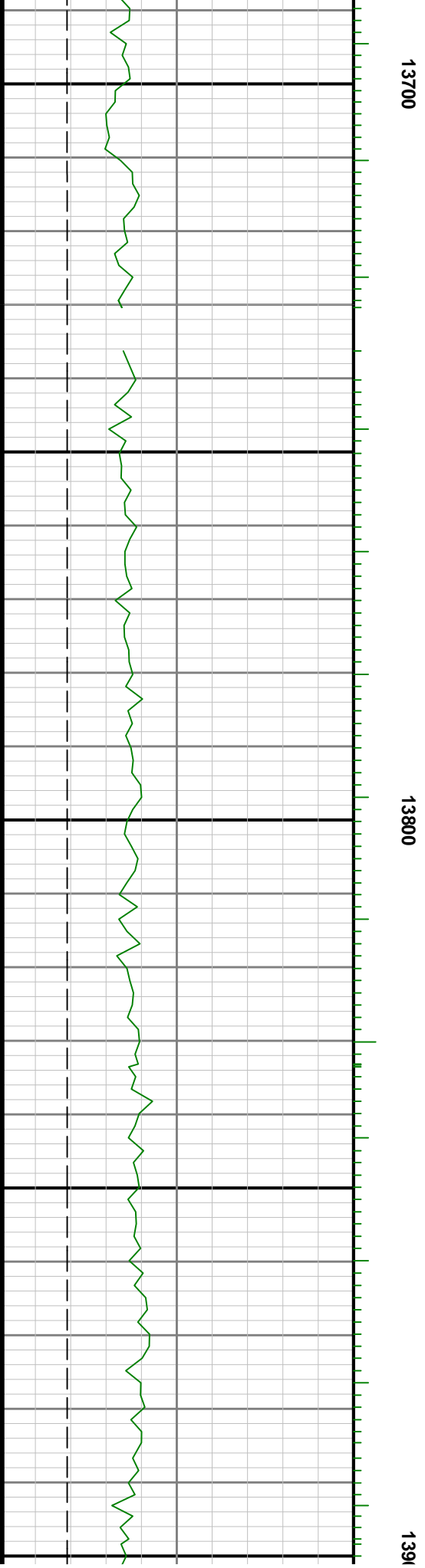
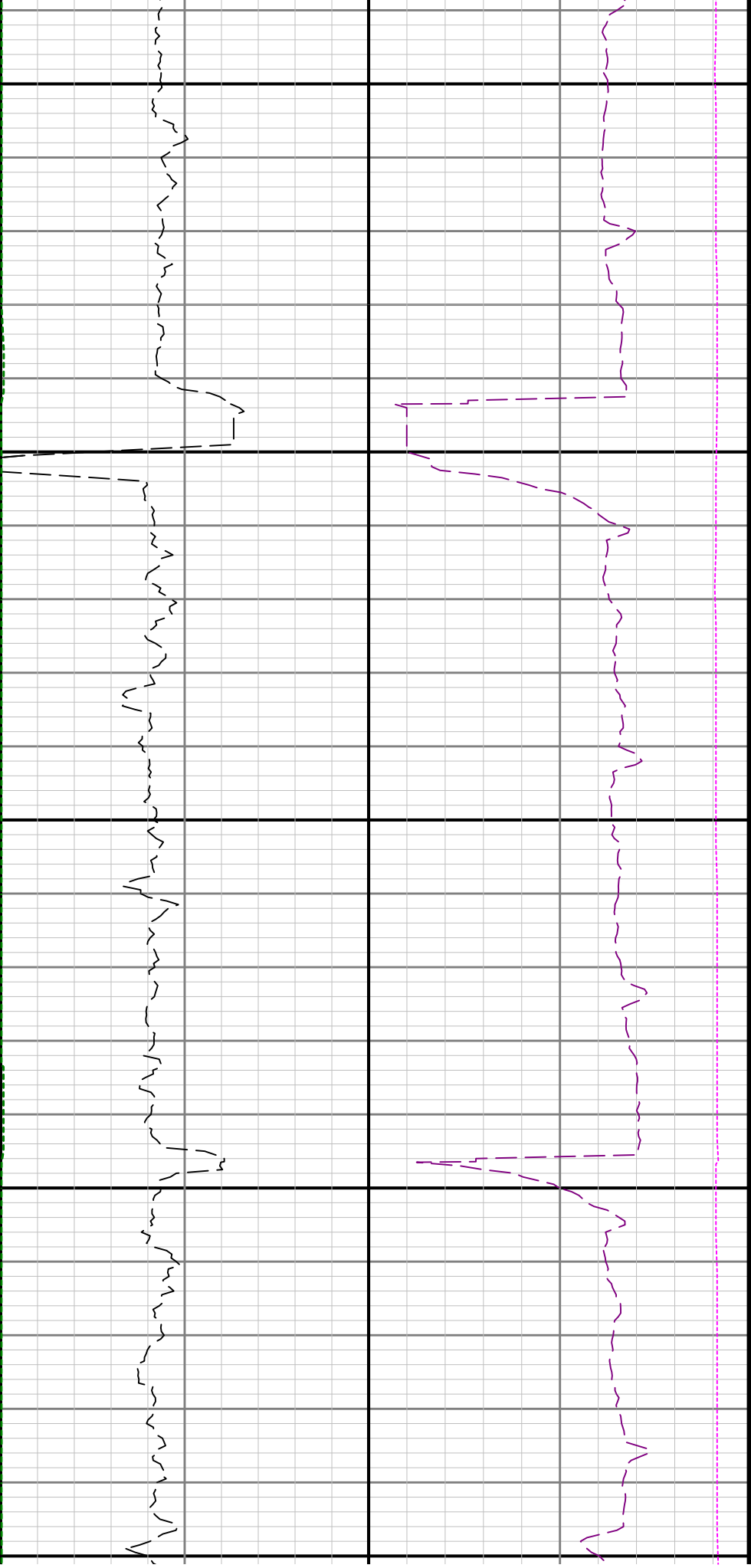

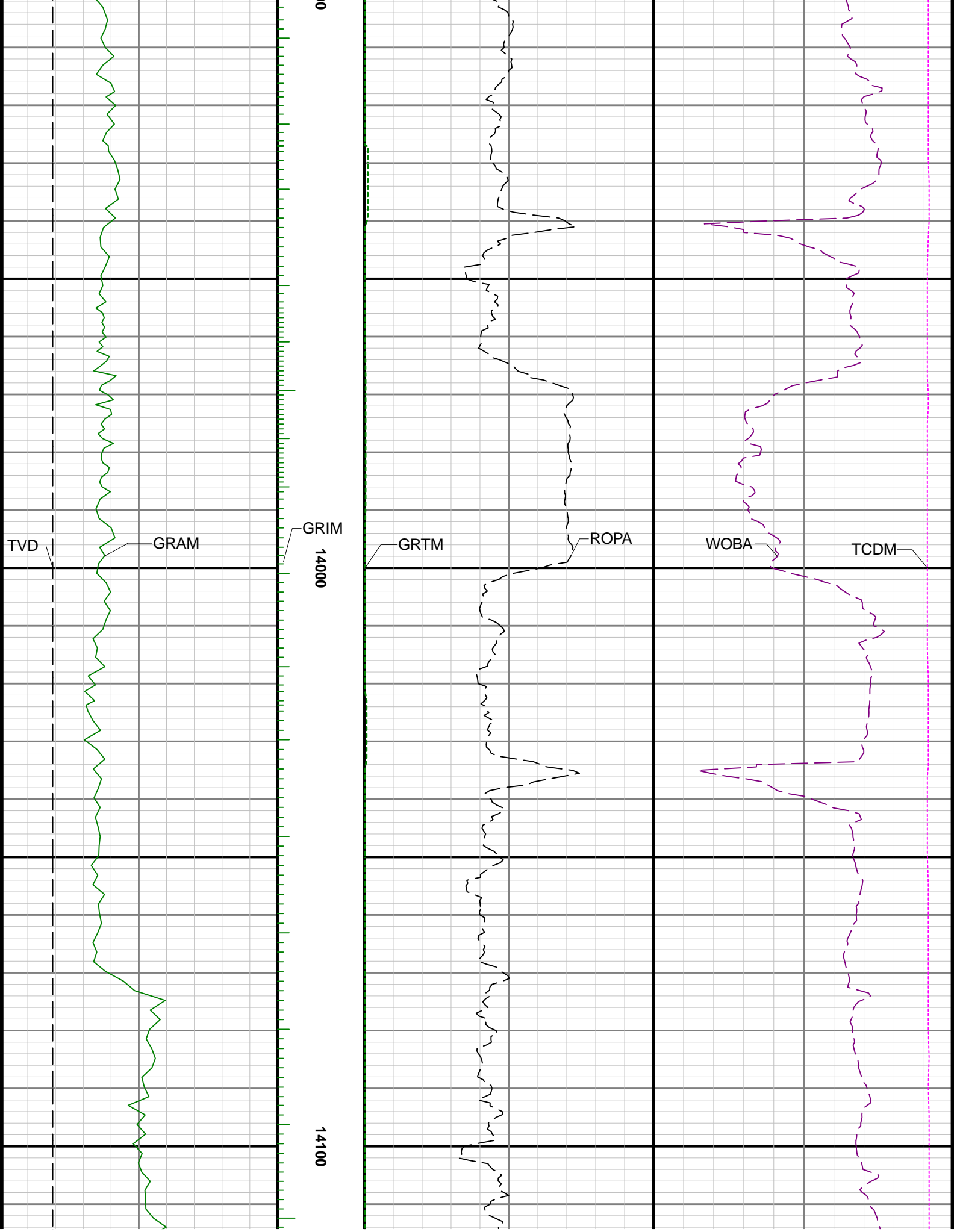

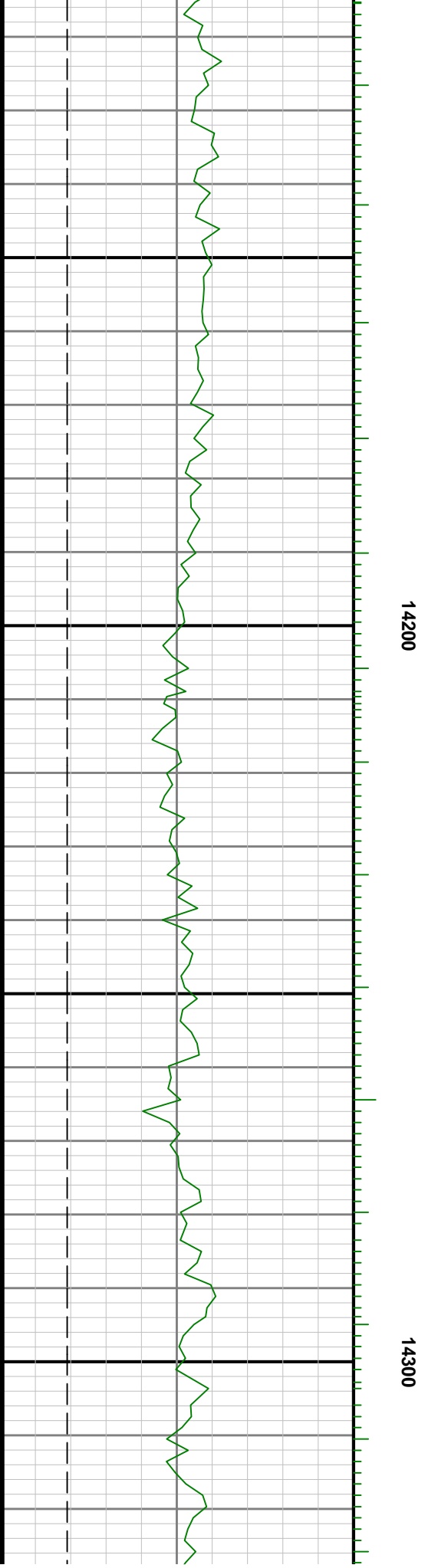
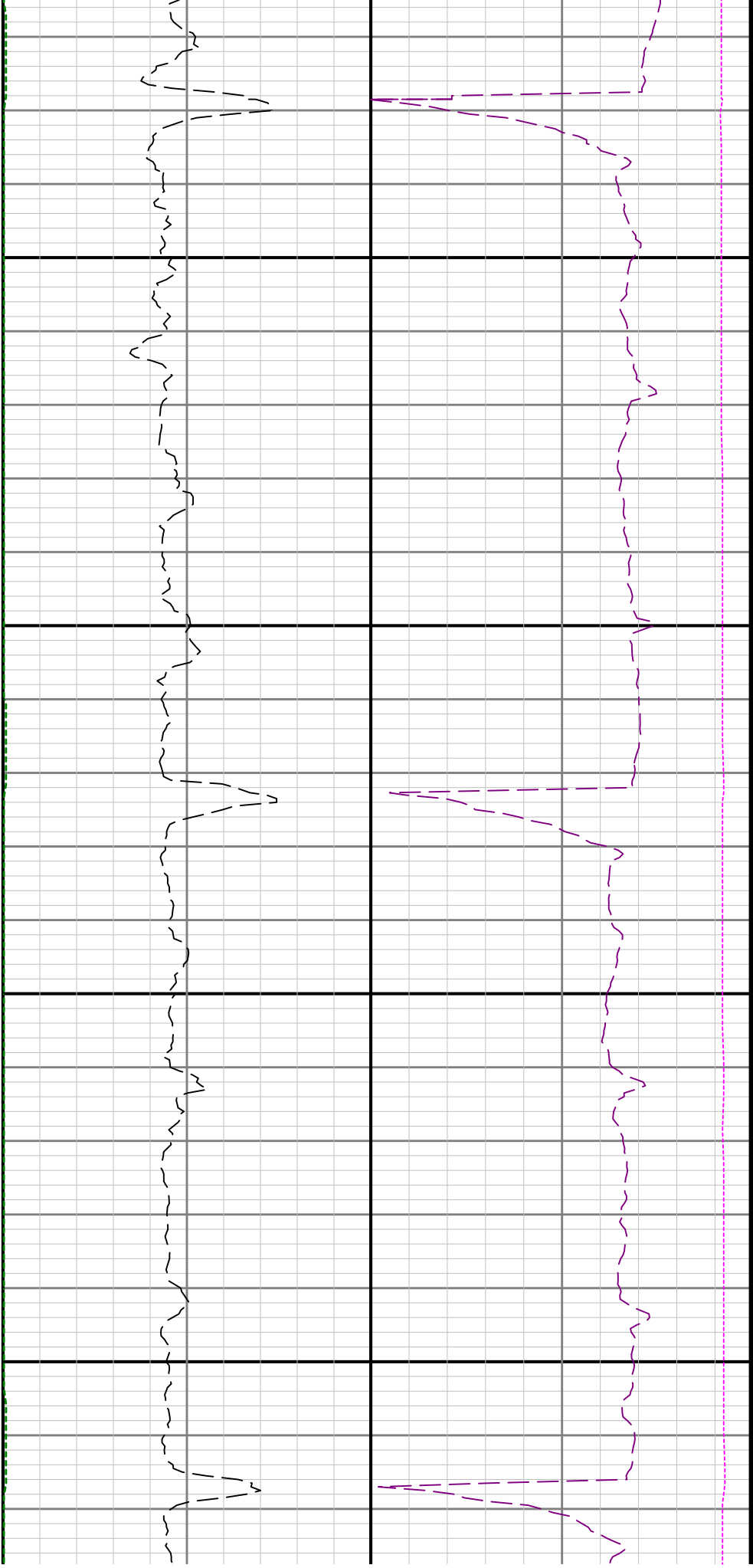

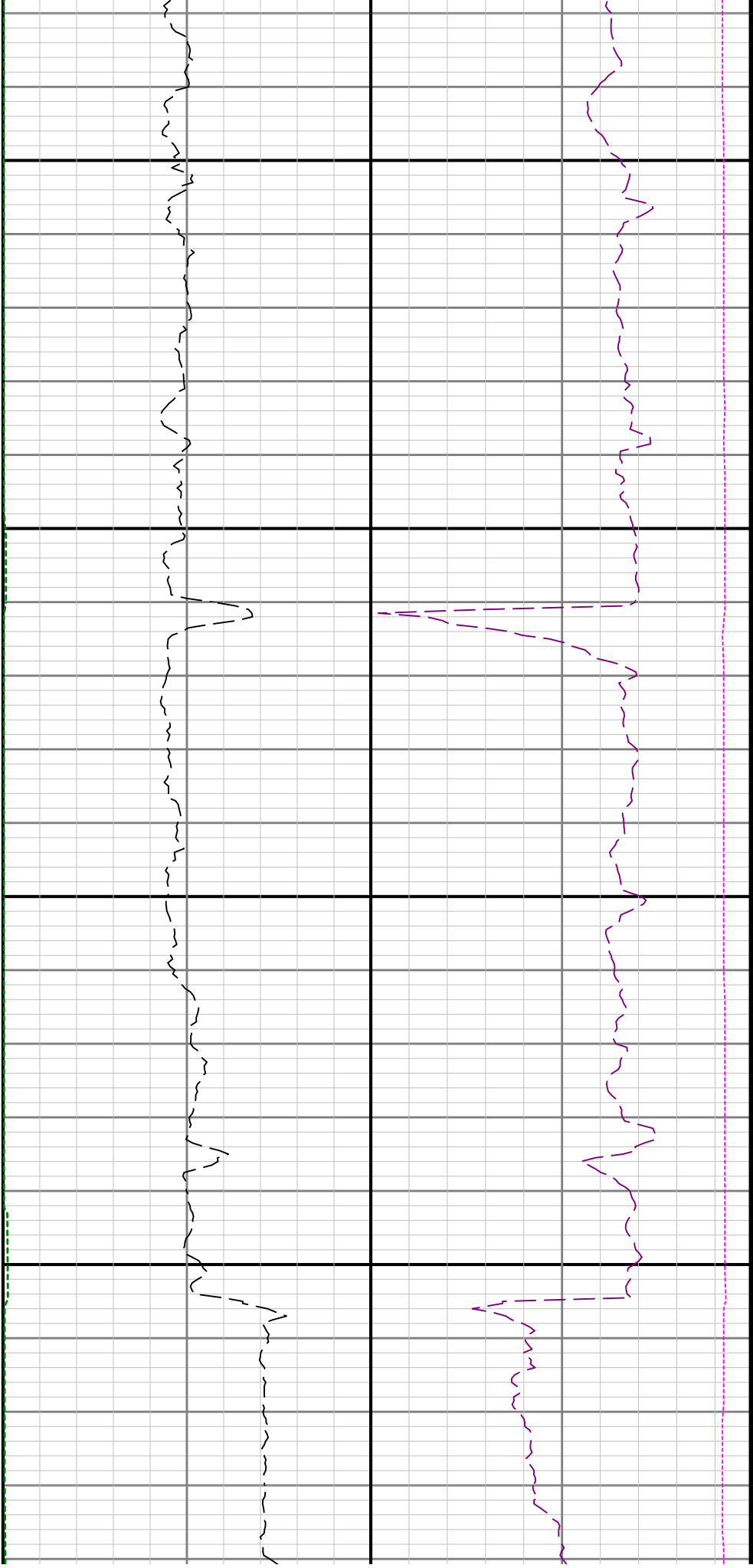

14400

14500

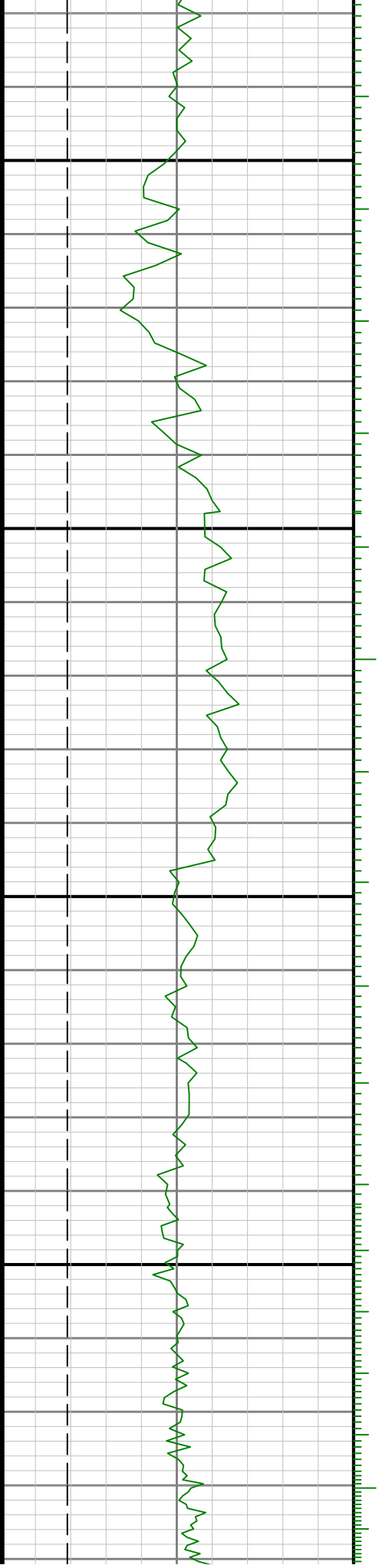

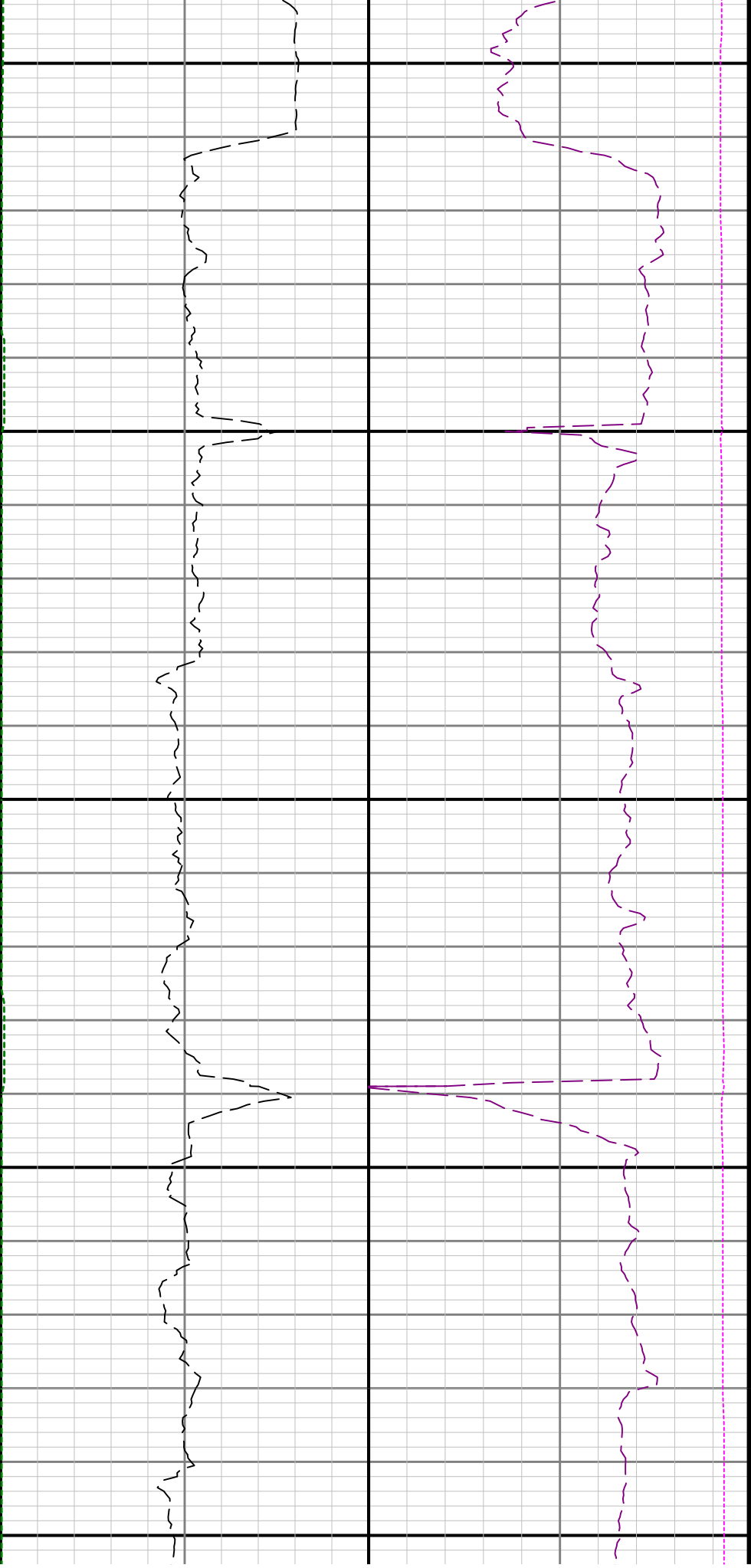

14600

14700

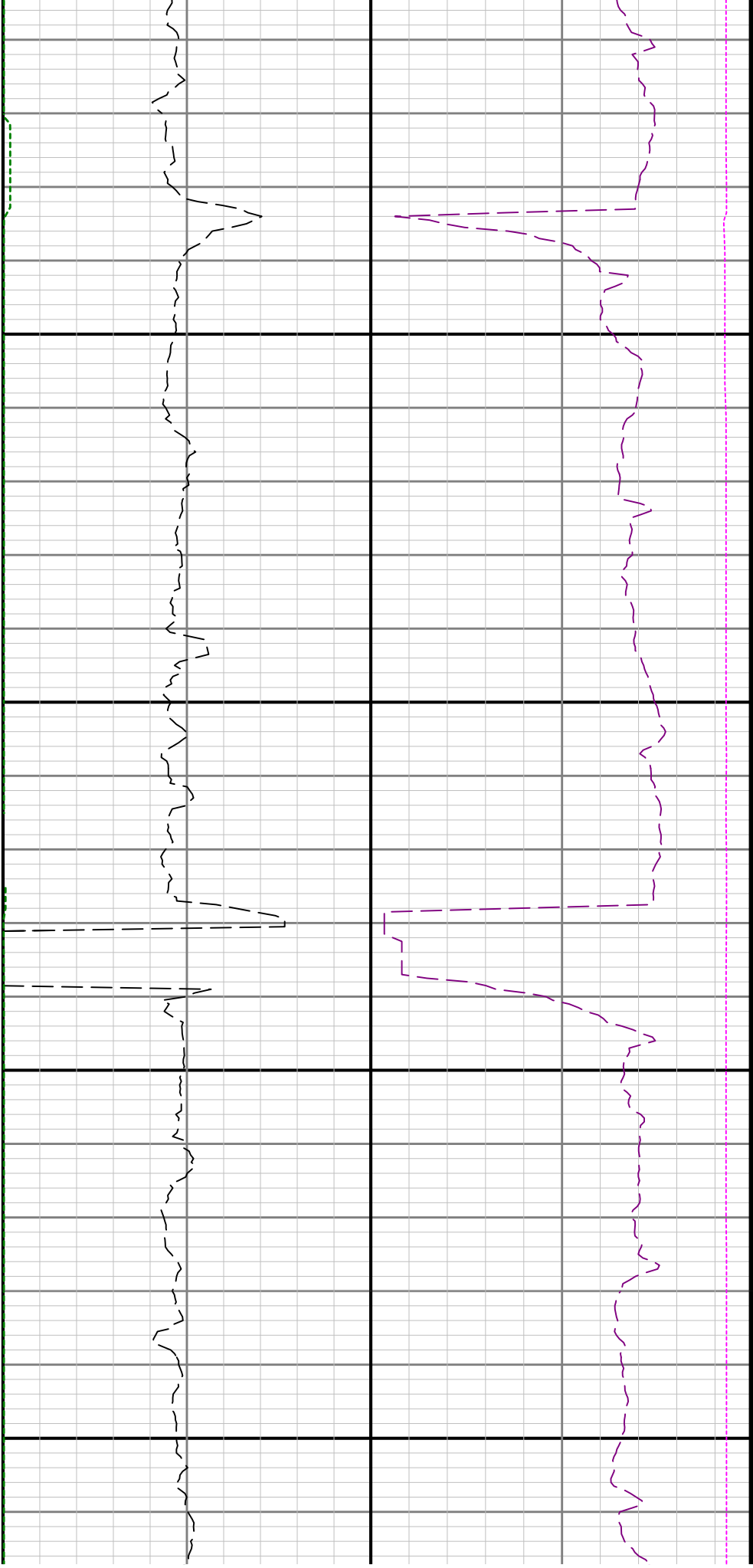

14800

14900

