

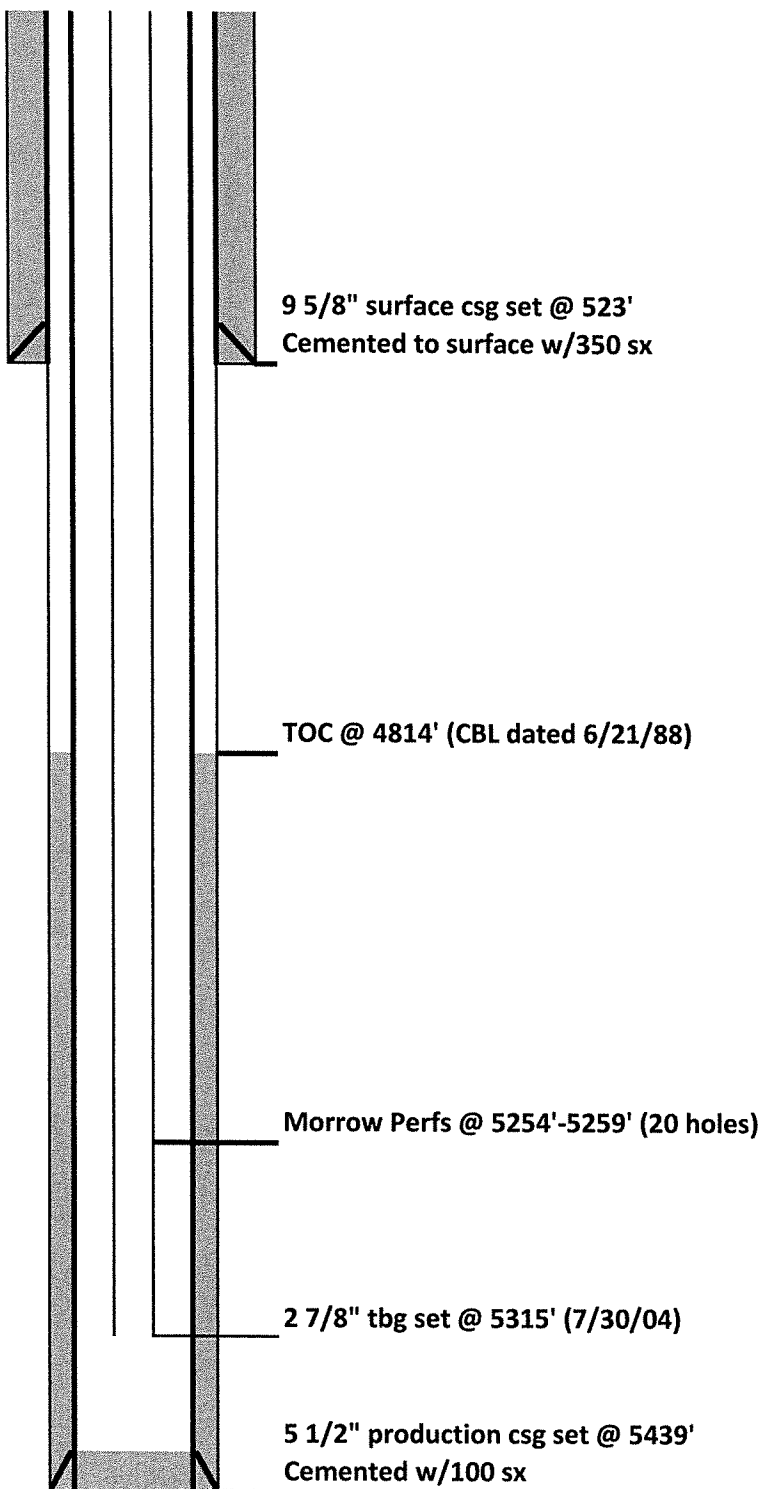

DRILLING COMPANY, INC. **WICHITA, KANSAS**

Current Wellbore Diagram



Date:	4/25/2016
Well Name:	NWAU #32
F/K/A:	Wamsley #1
Original Op:	Mull Drilling Company, Inc.
Location:	460' FSL & 1980' FEL
	SW/4 SE/4 6-14S-42W
County:	Cheyenne
State:	Colorado
API:	05-017-06852
GL:	4024'
KB:	4036'
Spud Date:	6/2/1988
DFP Morrow:	7/12/1988

Formation	Log Top
FORT HAYS	1470
CODELL	1546
GREENHORN	1707
DAKOTA	1899
CHEYENNE	2234
MORRISON	2317
BLAINE	2749
CEDAR HILLS	2847
NEVA	3664
FORAKER	3742
SHAWNEE	4068
LANSING	4329
MARMATON	4706
CHEROKEE K	4880
ATOKA	5038
MORROW	5180
KEYES	5266
MISSISSIPPIAN	5341