



40 ARM CALIPER

Company WHITING PETOLEUM  
Well RAZOR 33M-2803  
Field WILDCAT  
County WELD  
State COLORADO

Company WHITING PETOLEUM  
Well RAZOR 33M-2803  
Field WILDCAT  
County WELD State COLORADO

Location: API #: 051233925700  
SEC 33 TWP 10N RGE 58W  
Other Services CBL 3.75" GUAGE  
Elevation K.B. 4747.5 D.F. G.L. 4729  
Permanent Datum GL 4729 Elevation  
Log Measured From KB (18.5')  
Drilling Measured From KELLY BUSHING

Date	25 JAN 2015		
Run Number	TWO		
Depth Driller	4962.7'		
Depth Logger	5050'		
Bottom Logged Interval	5048'		
Top Log Interval	0'		
Open Hole Size	11/4		
Type Fluid	WATER		
Density / Viscosity	11/4		
Max. Recorded Temp.	11/4		
Estimated Cement Top	11/4		
Time Well Ready	12:45		
Time Logger on Bottom	16:15		
Equipment Number	13033		
Location	BRIGHTON		
Recorded By	J. OSTLER		
Witnessed By			

Borehole Record				Tubing Record			
Run Number	Bit	From	To	Size	Weight	From	To
Casing Record		Size	Wgt/Ft	Top	Bottom		
Surface String		9.625"	36#	0'	1575'		
Prot. String		7"	29#	0'	6022.9'		
Production String							
Liner		4.5"	11.6"	4962.7'	13107'		

<<< Fold Here >>>

All interpretations are opinions based on inferences from electrical or other measurements and we cannot and do not guarantee the accuracy or correctness of any interpretation, and we shall not, except in the case of gross or willful negligence on our part, be liable or responsible for any loss, costs, damages, or expenses incurred or sustained by anyone resulting from any interpretation made by any of our officers, agents or employees. These interpretations are also subject to our general terms and conditions set out in our current Price Schedule.

Comments

WELL WAS LOGGED WITH 1500 PSI AT THE WELL HEAD  
CREW: GILBERTO CAVAZOS, MIKE BINGAHAM, TIM FISHEL

# WIRELINE SERVICES

Database File: 2803.db  
 Dataset Pathname: pass12  
 Presentation Format: psmfc40  
 Dataset Creation: Sun Jan 25 13:36:03 2015 by Log 0  
 Charted by: Depth in Feet scaled 1:240

4.5	IDMX (in)	5.5
4.5	IDMN (in)	5.5
4.5	IDAV (in)	5.5
0	GR (GAPI)	150
9	CCL	-1
0	DEVI (°)	20

2.4375	R01 (in)	4.9375
1.875	R10 (in)	4.375
1.25	R20 (in)	3.75
0.625	R30 (in)	3.125
0	R40 (in)	2.5

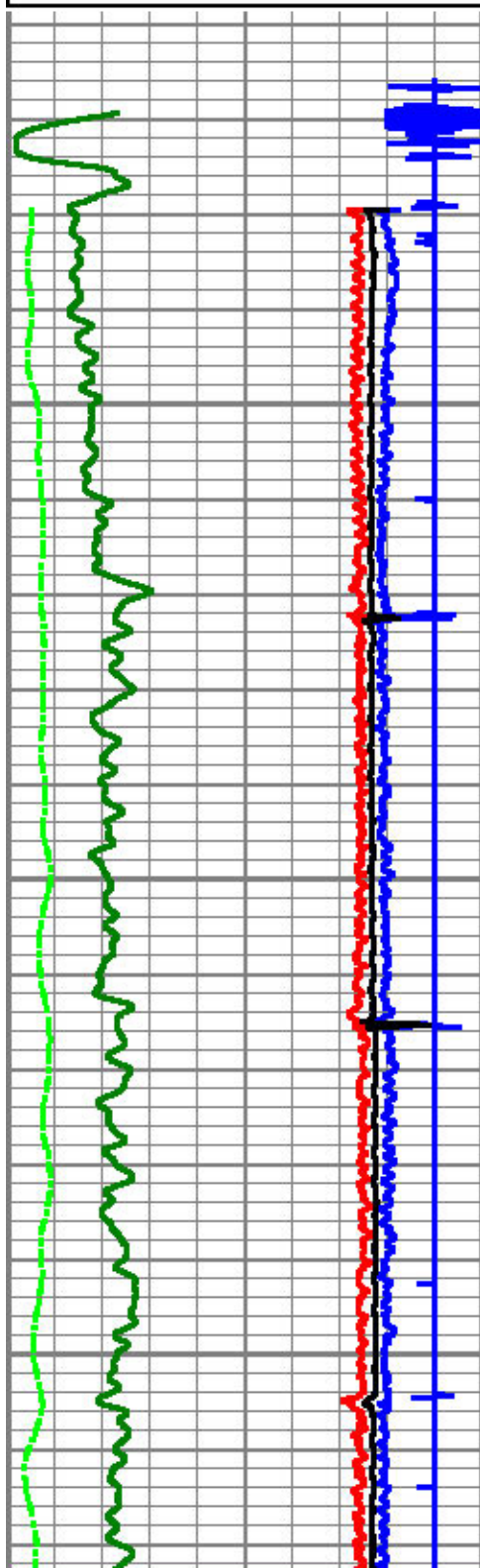

50

100

150

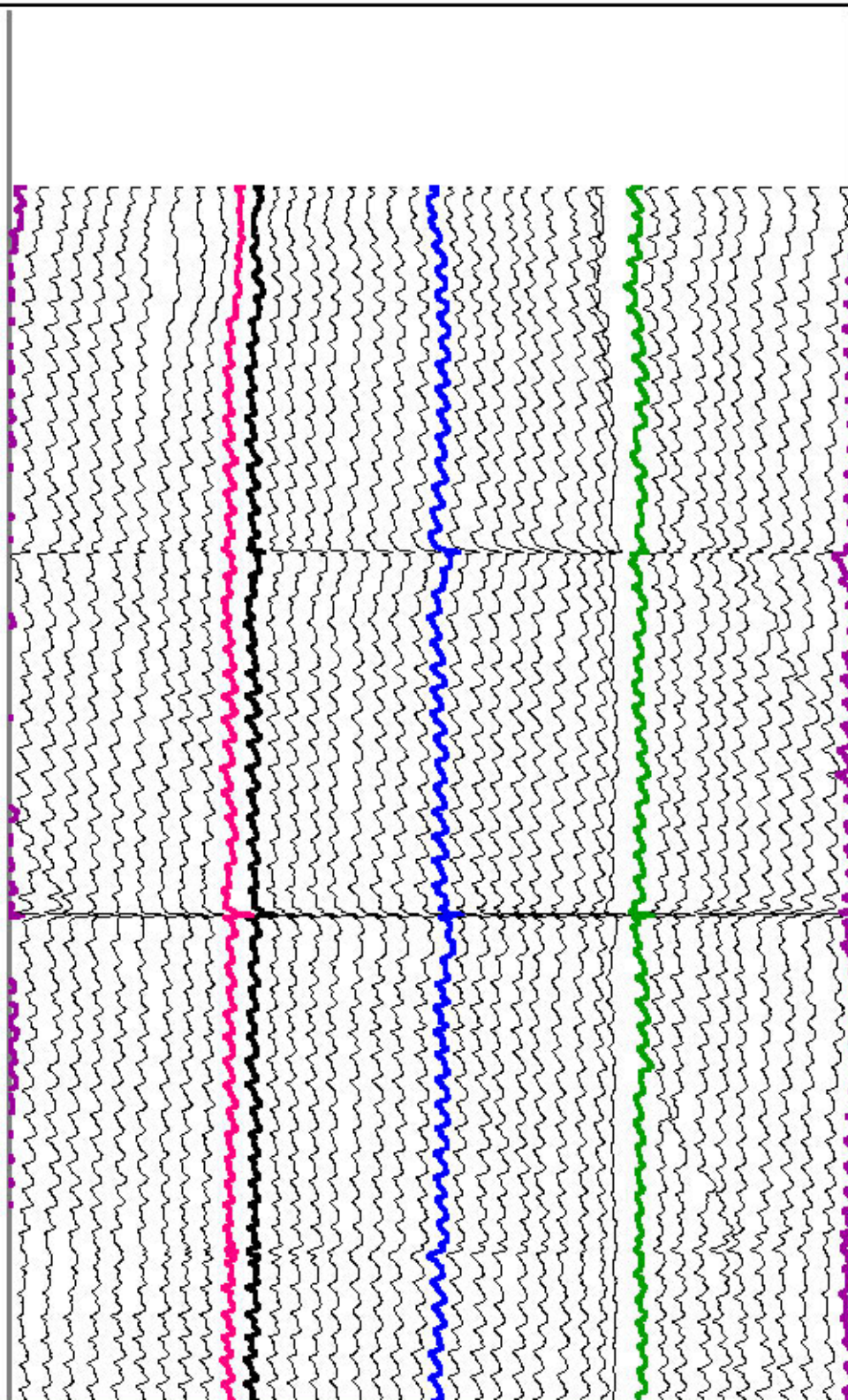



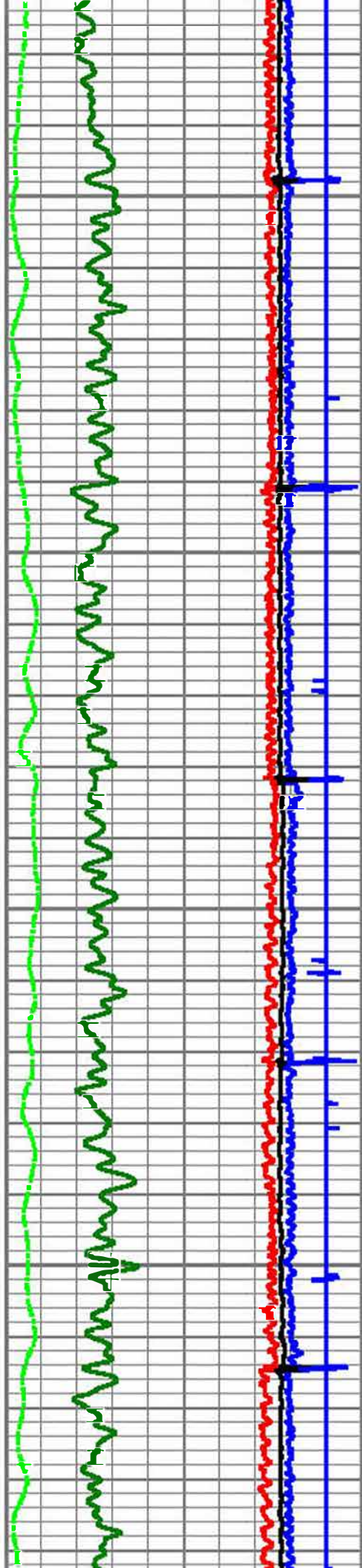

200

250

300

350

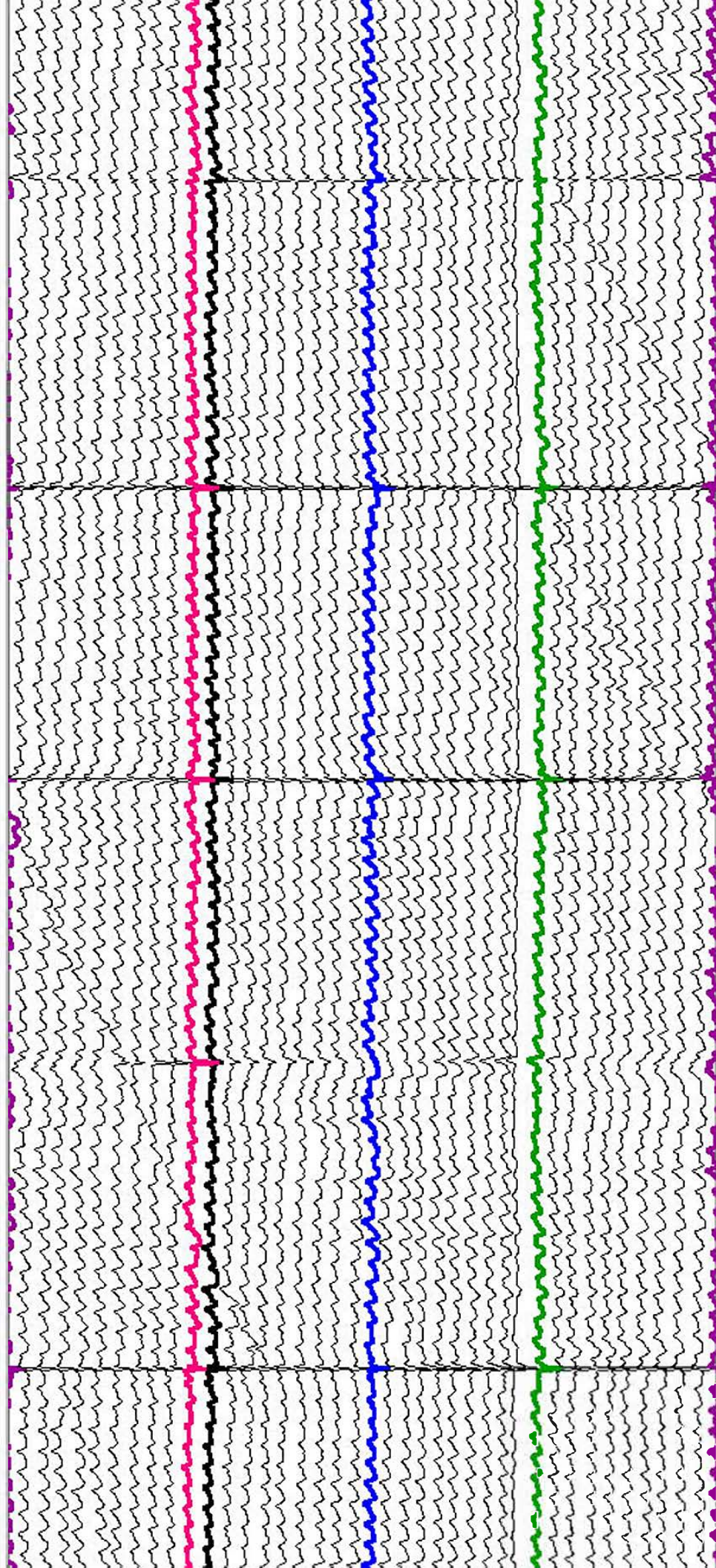



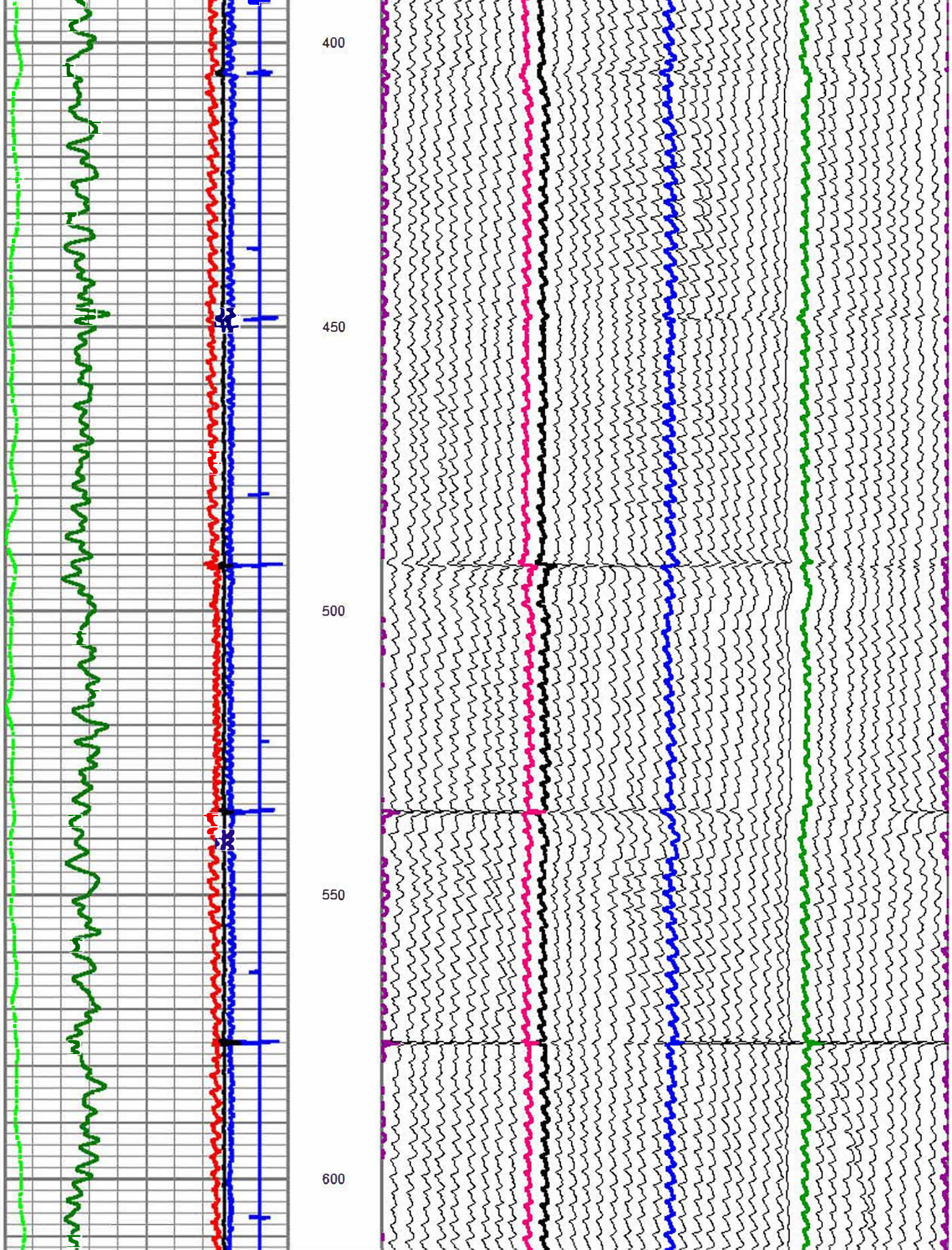



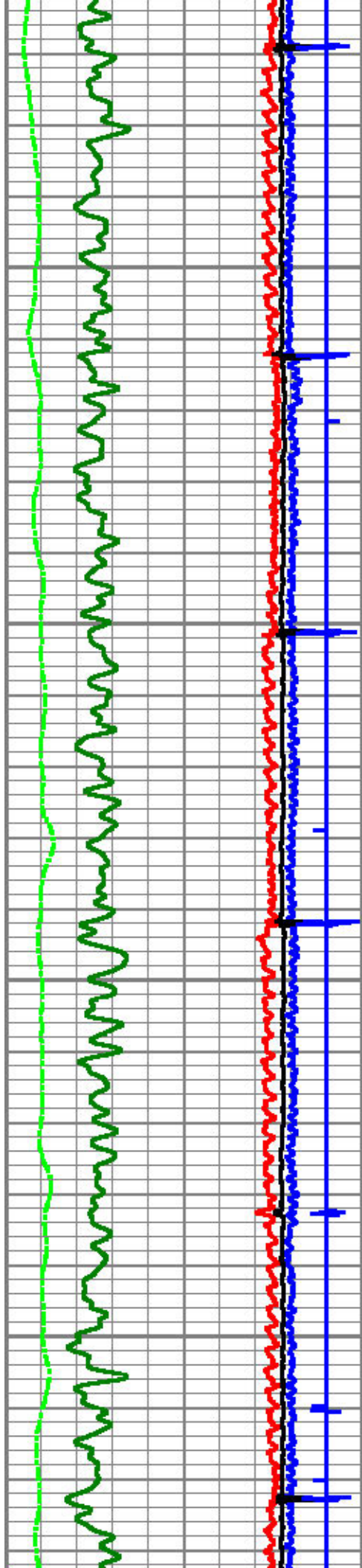

650

700

750

800

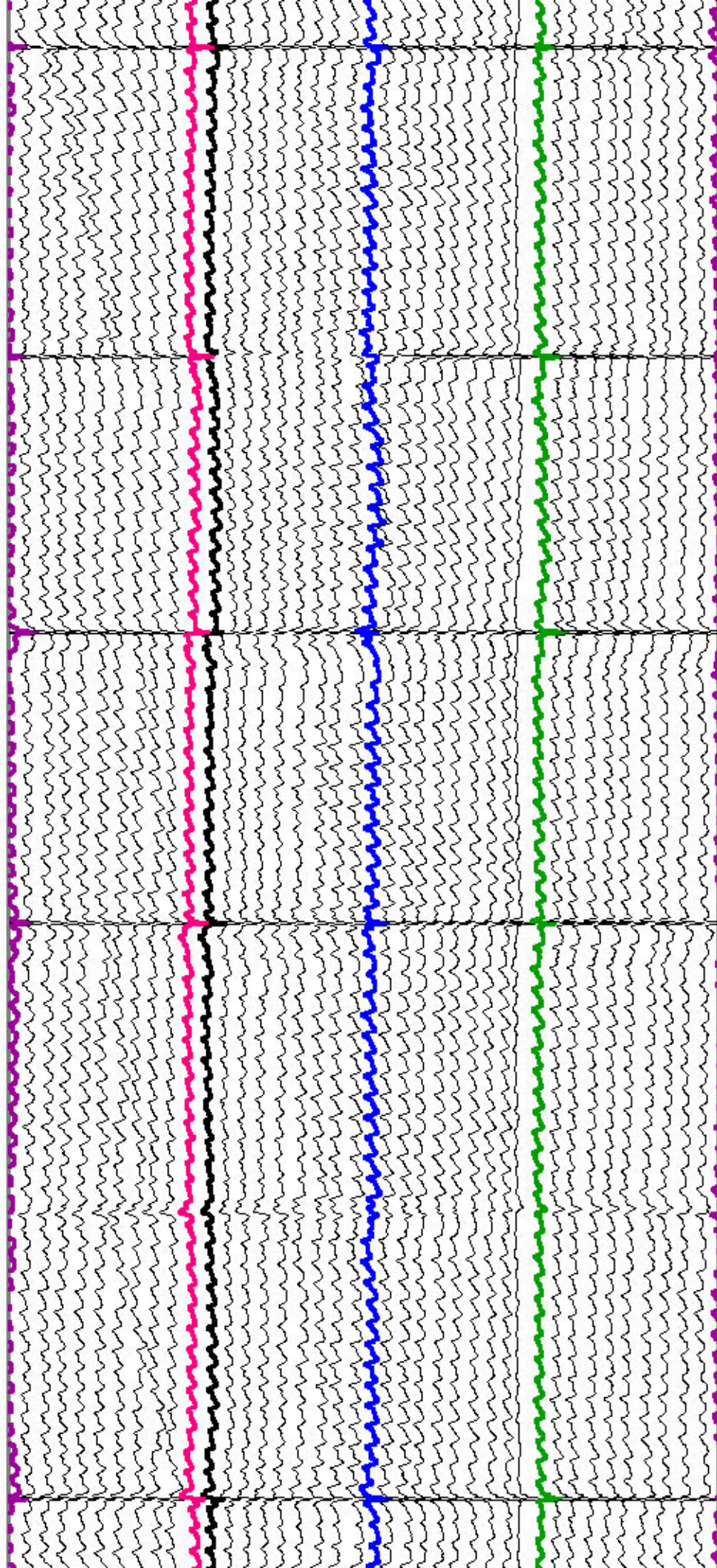



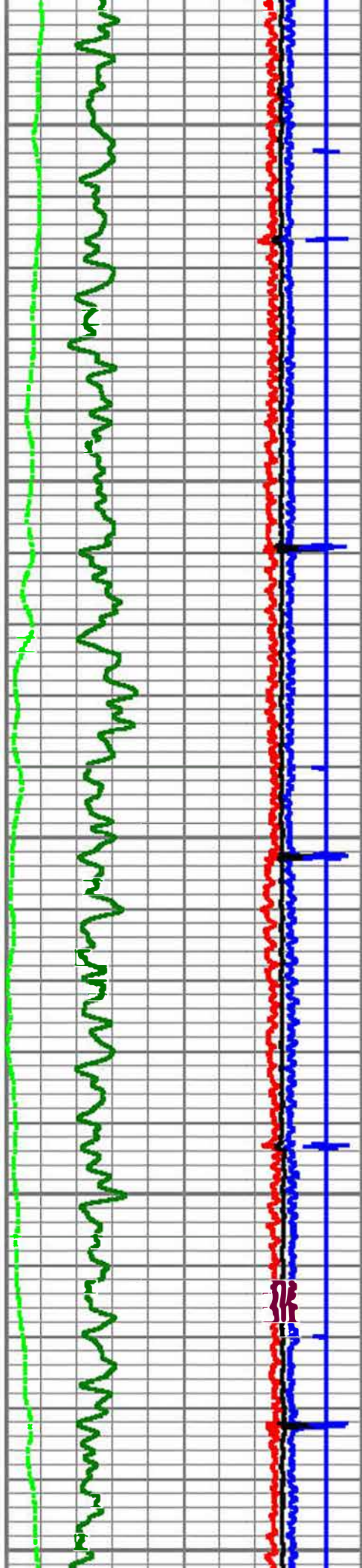

850

900

950

1000

1050

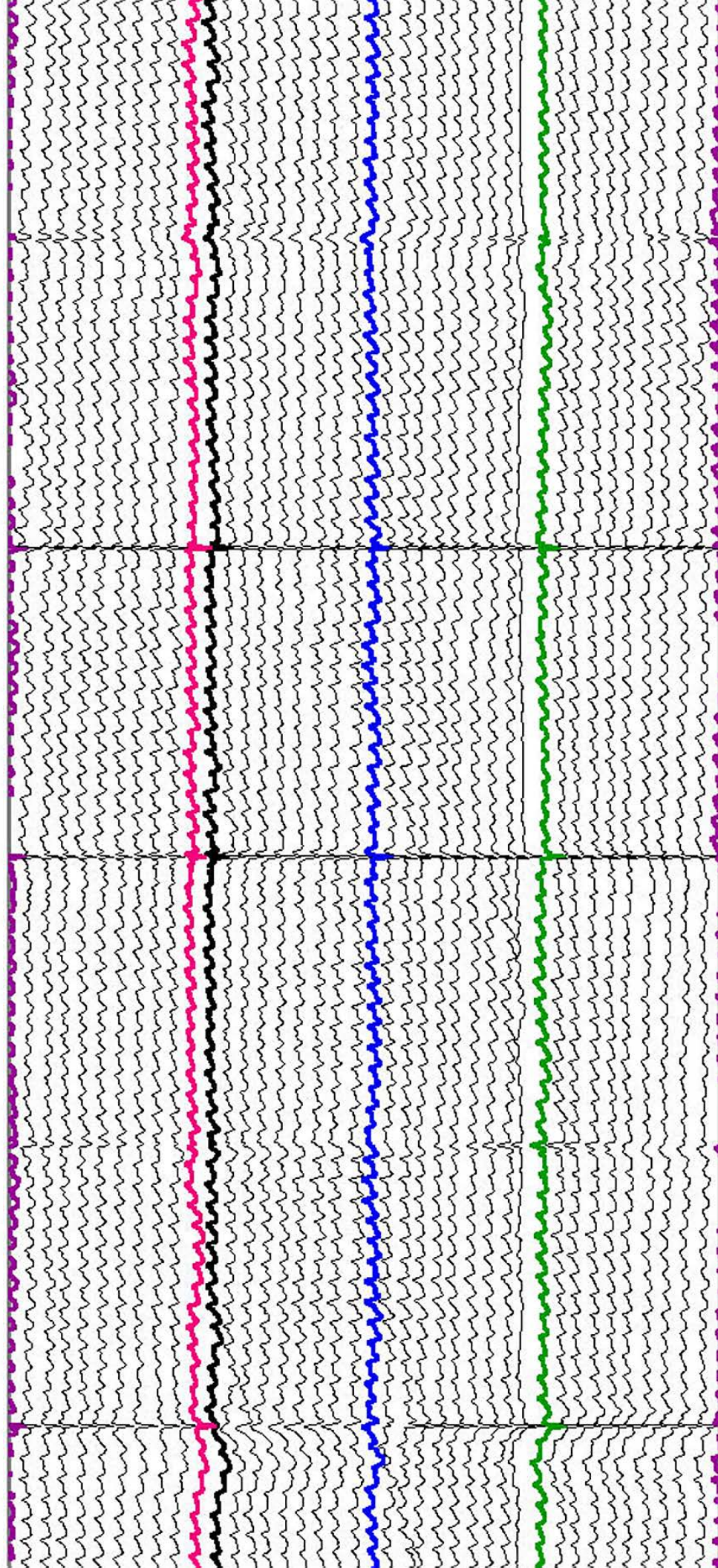



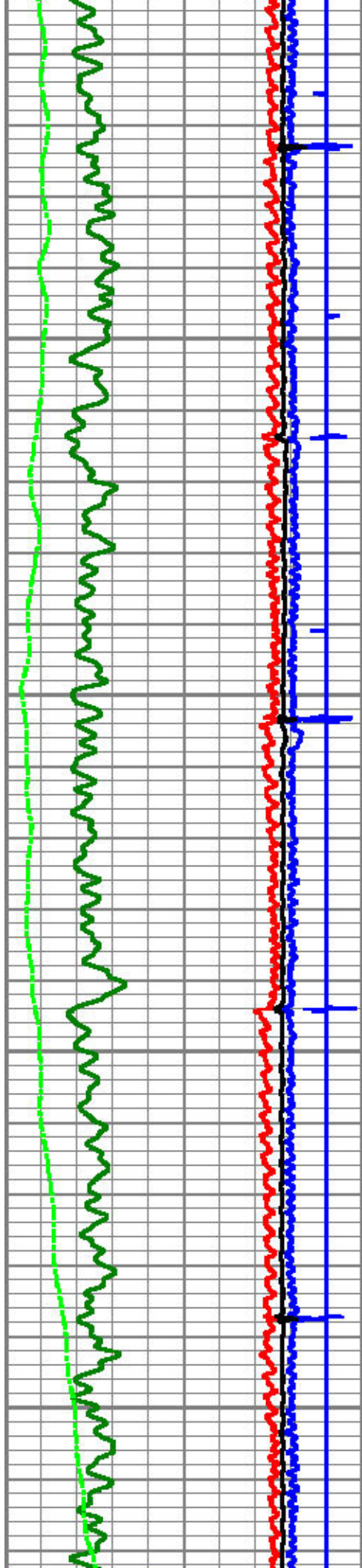

1100

1150

1200

1250

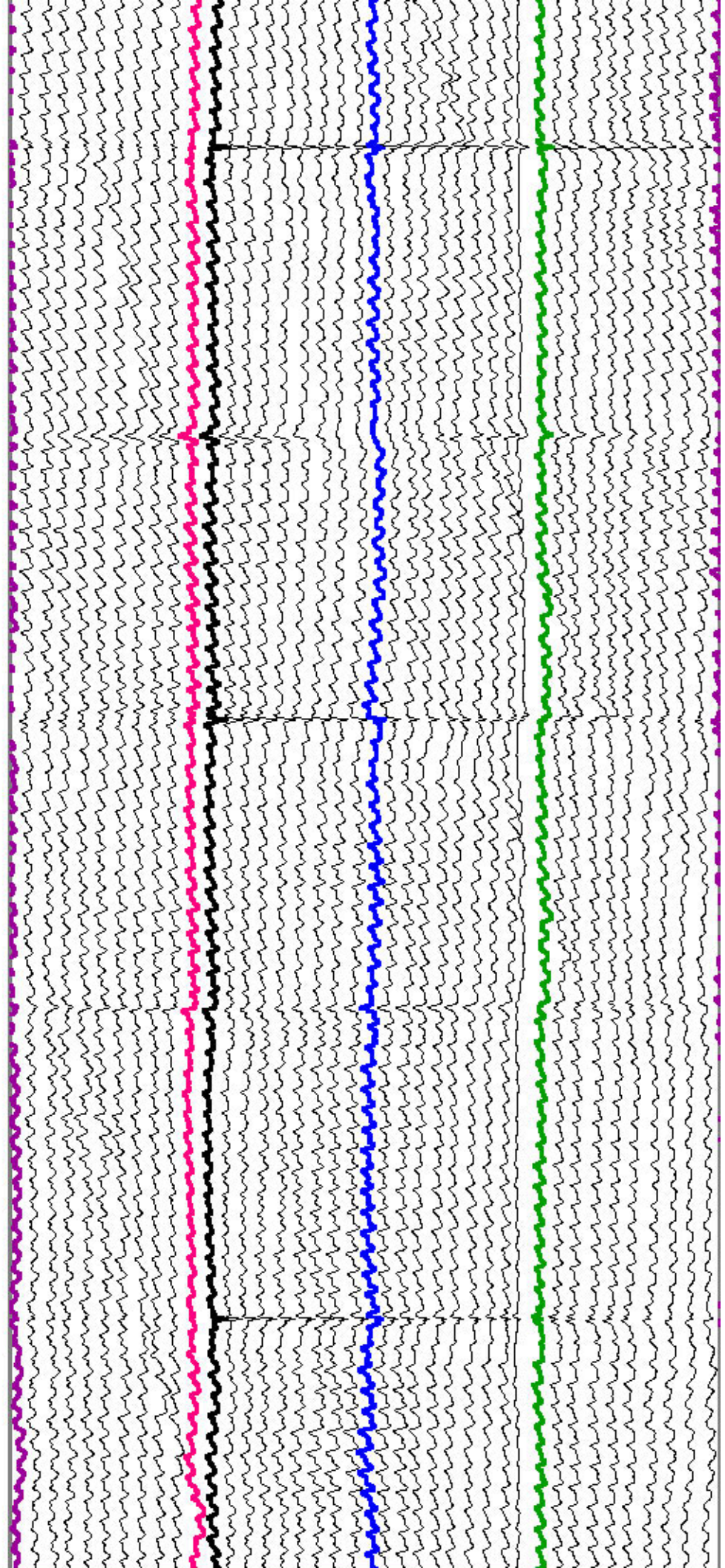



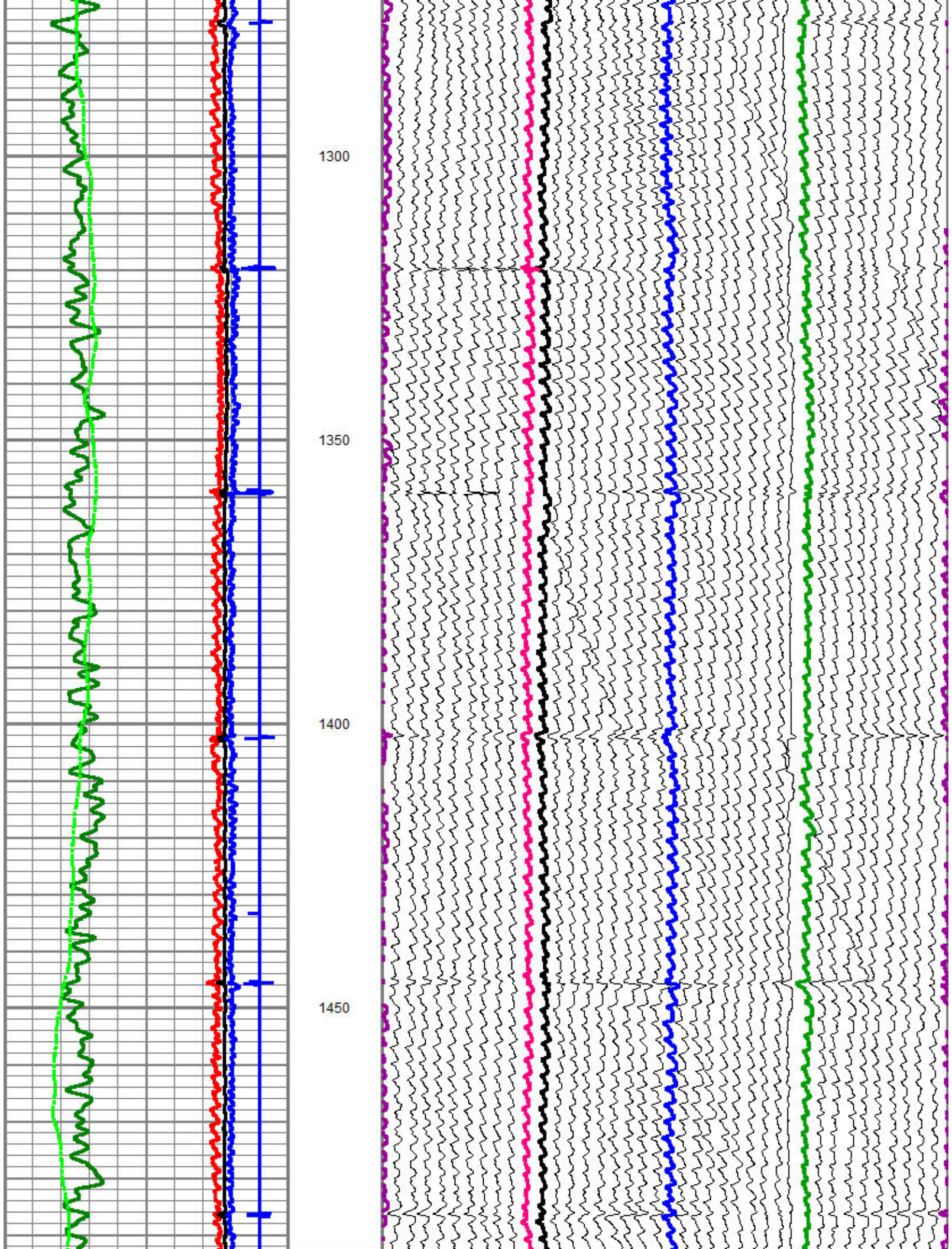



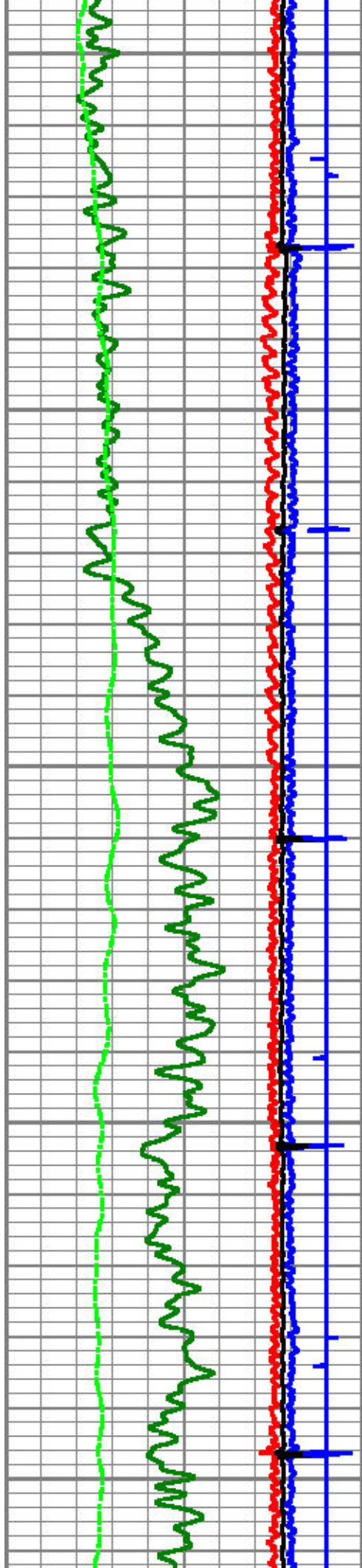

1500

1550

1600

1650

1700

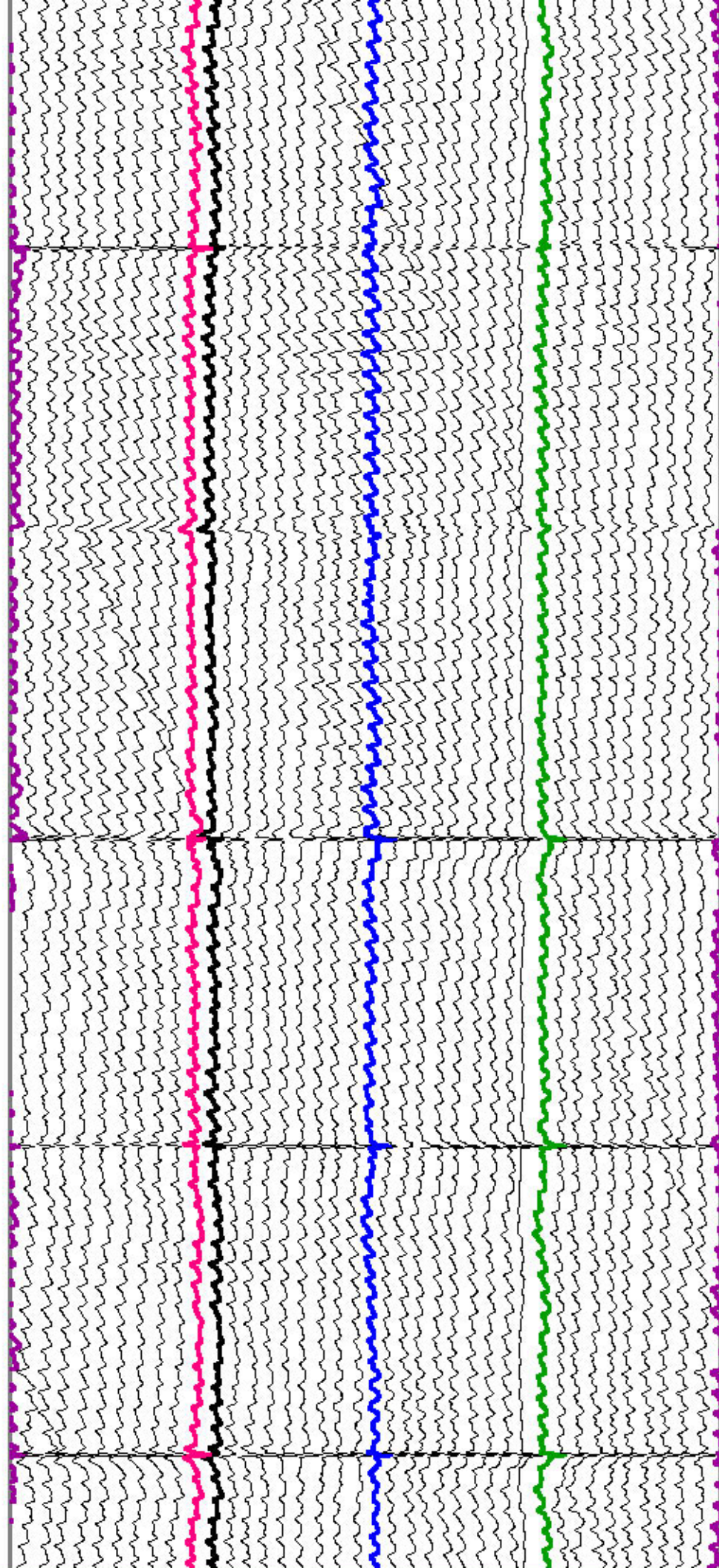



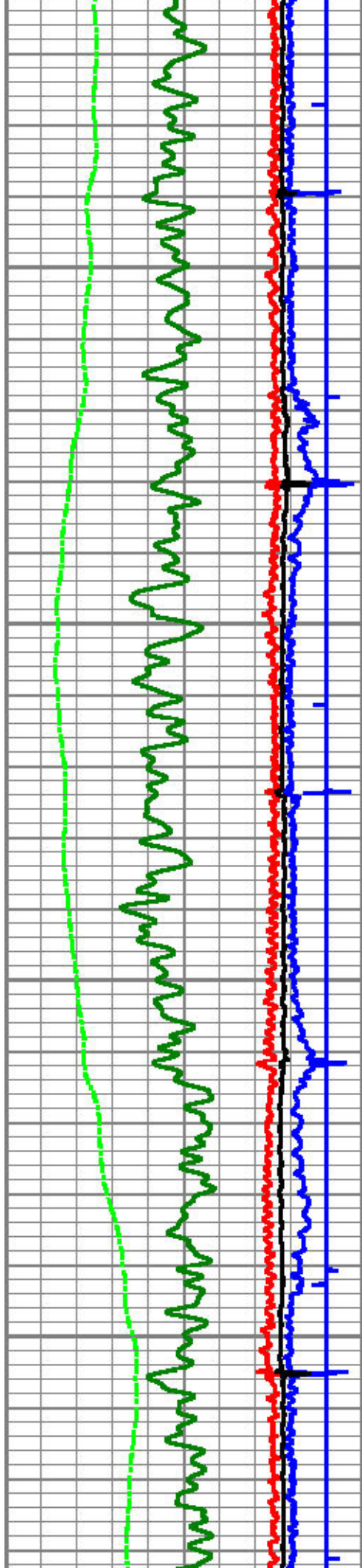

1750

1800

1850

1900

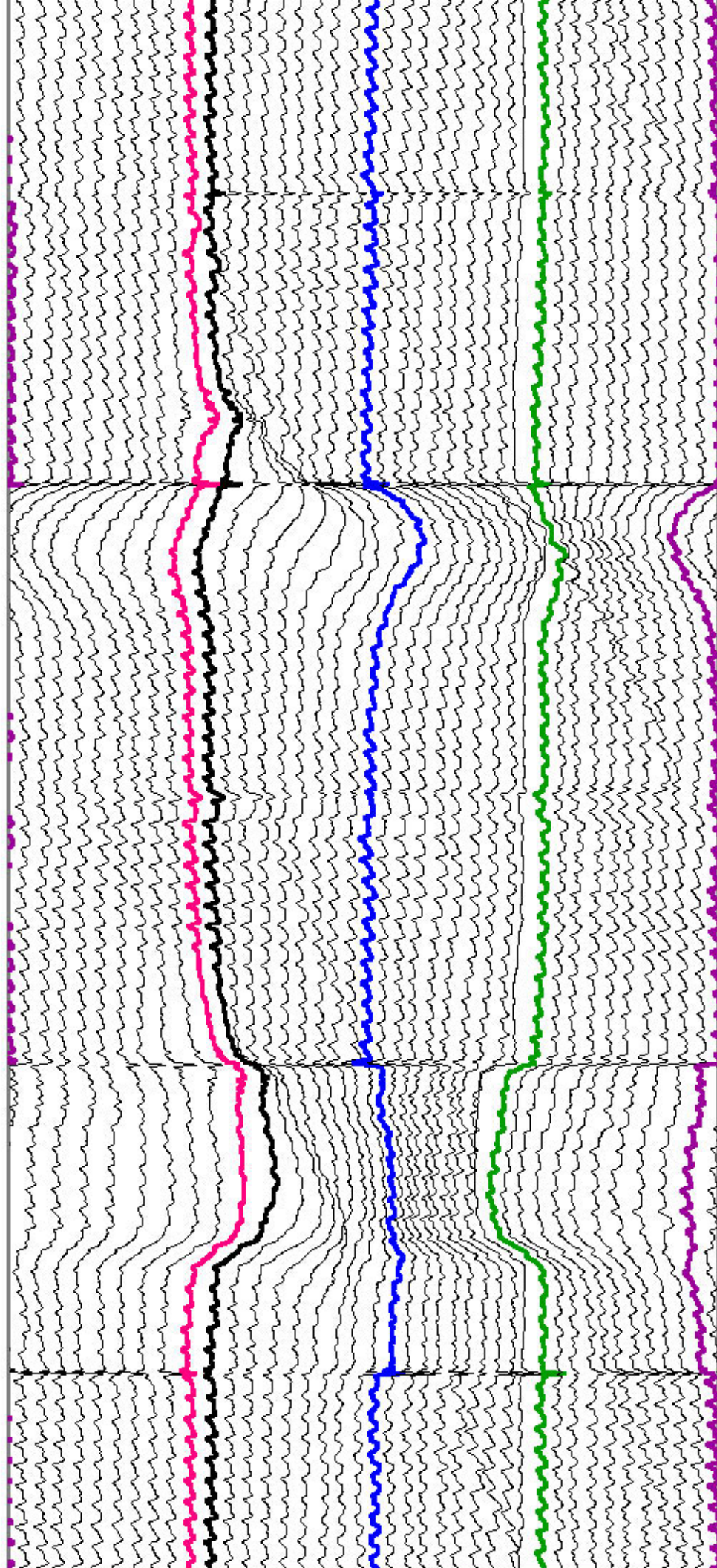



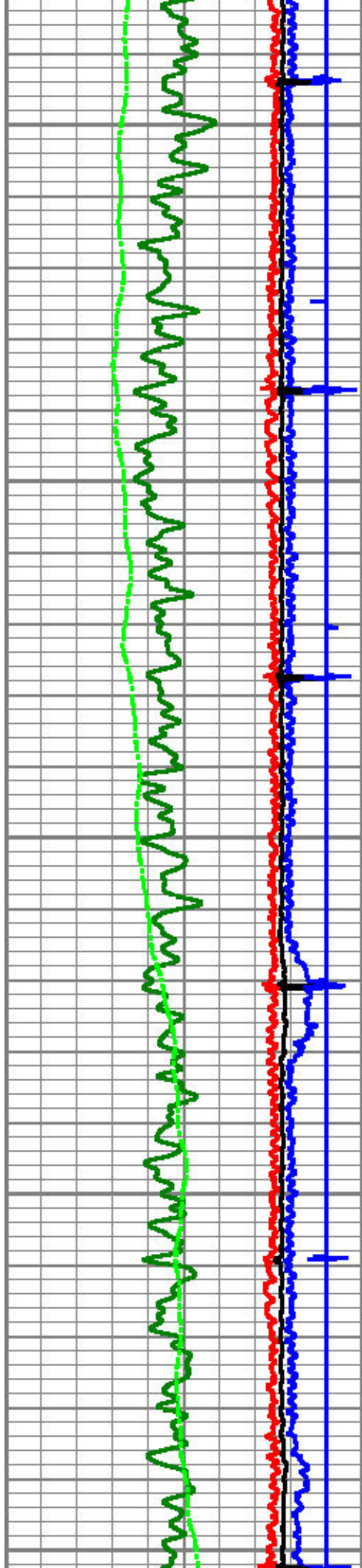

1950

2000

2050

2100

2150

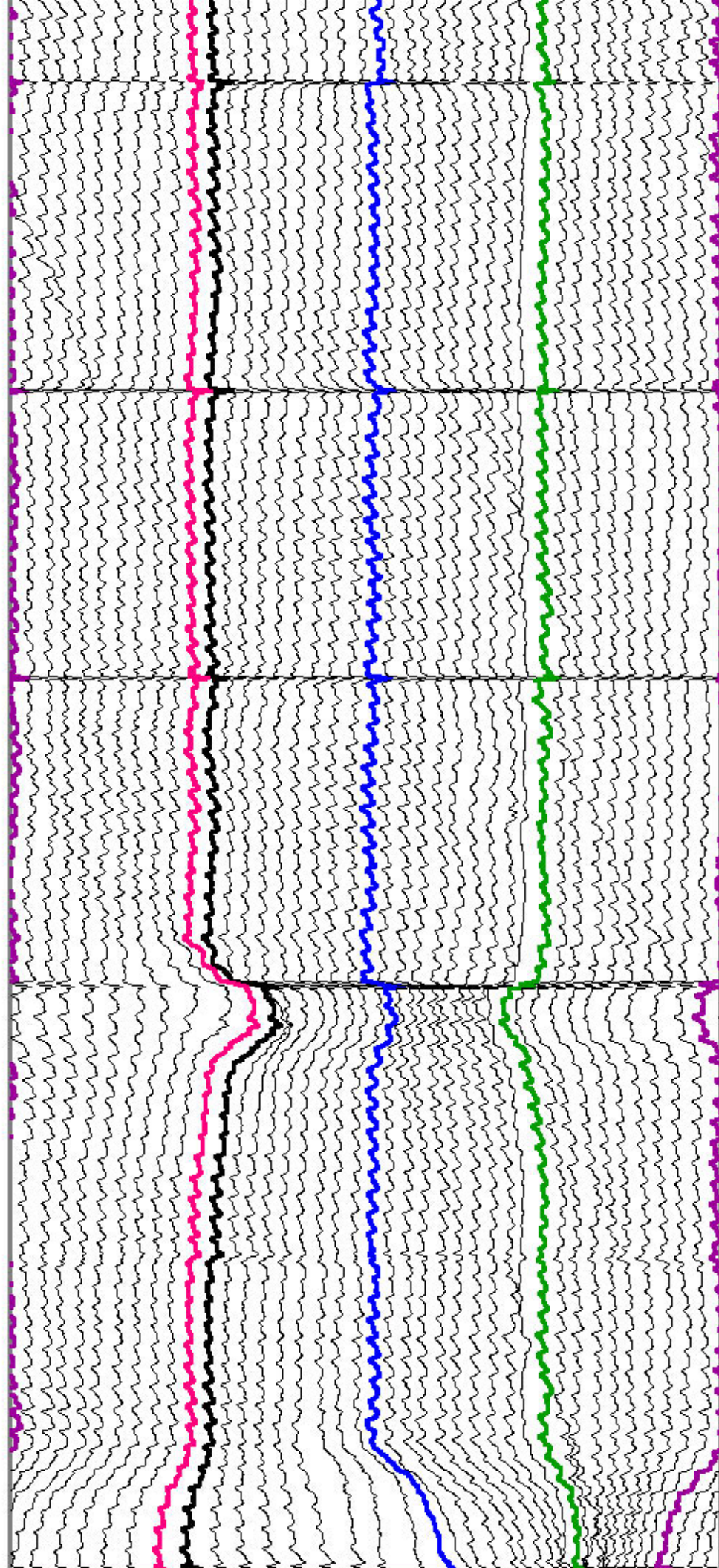



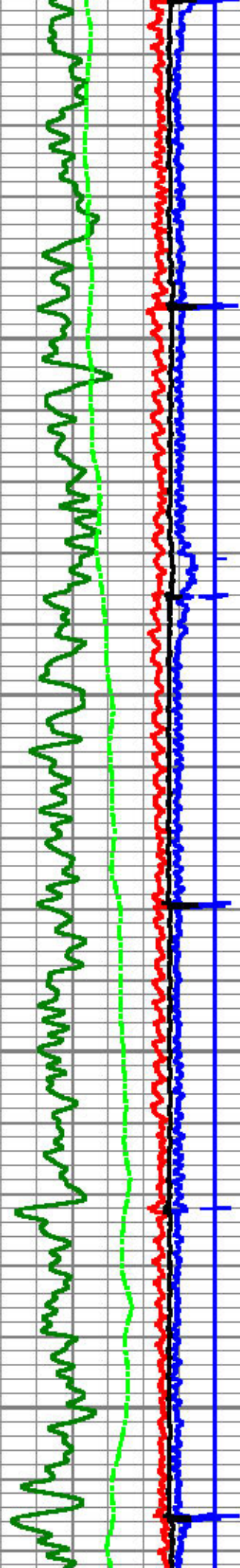

2200

2250

2300

2350

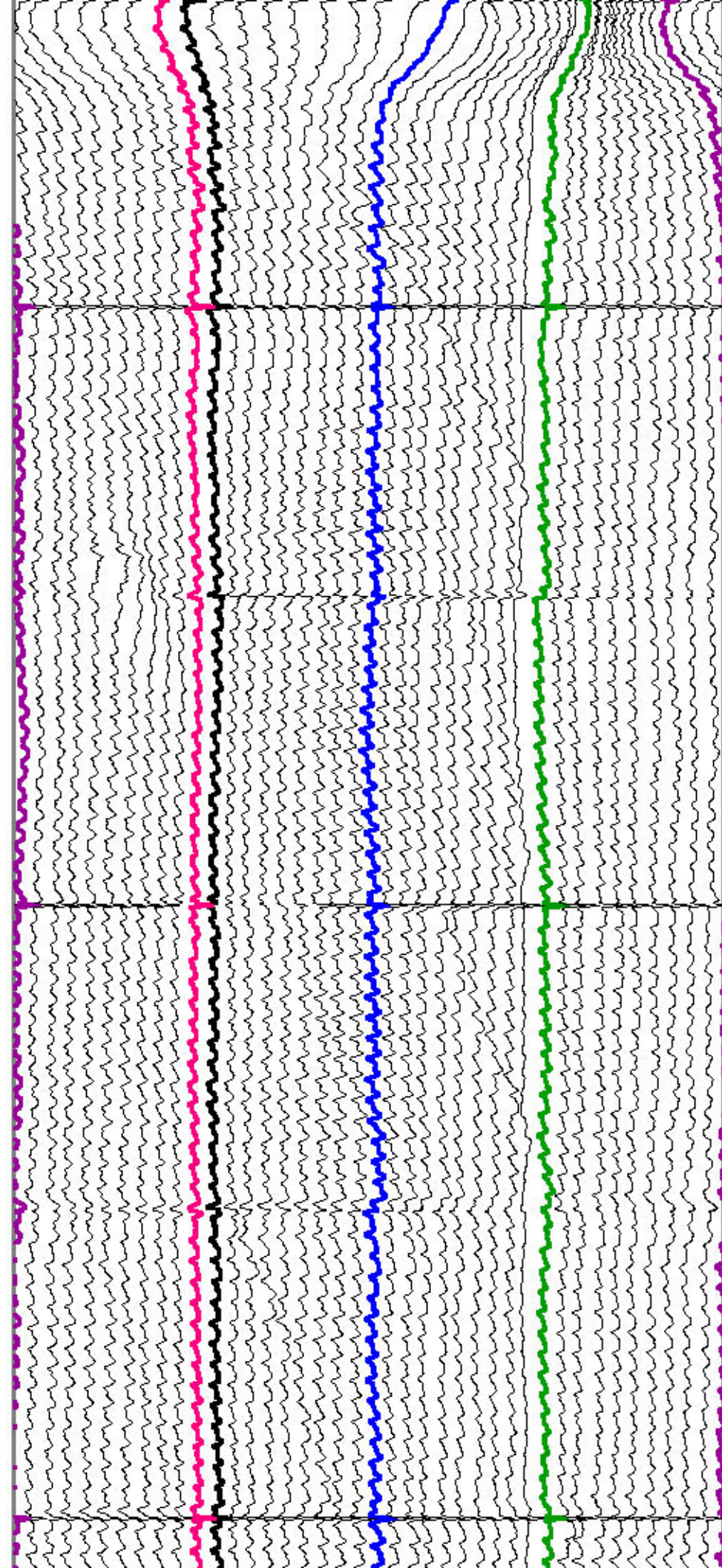



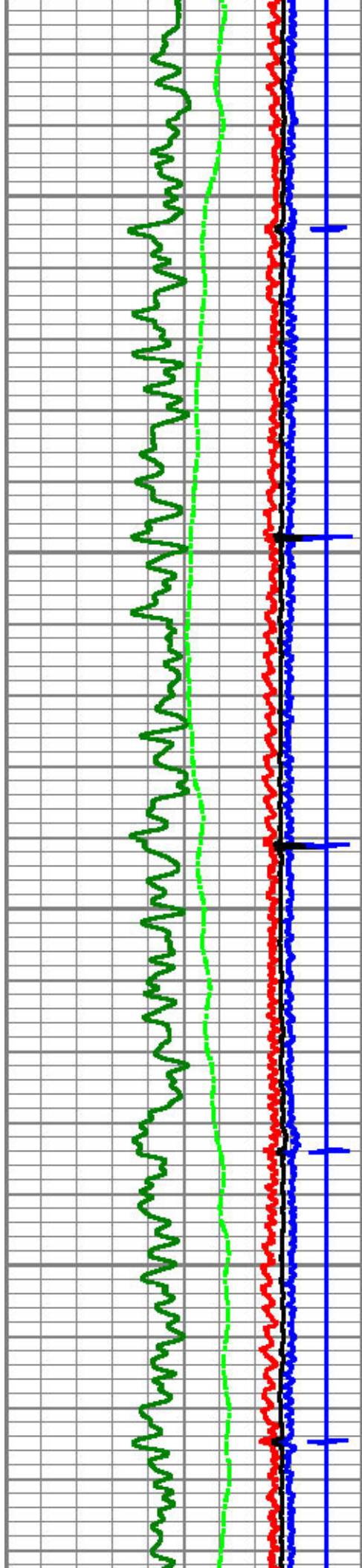

2400

2450

2500

2550

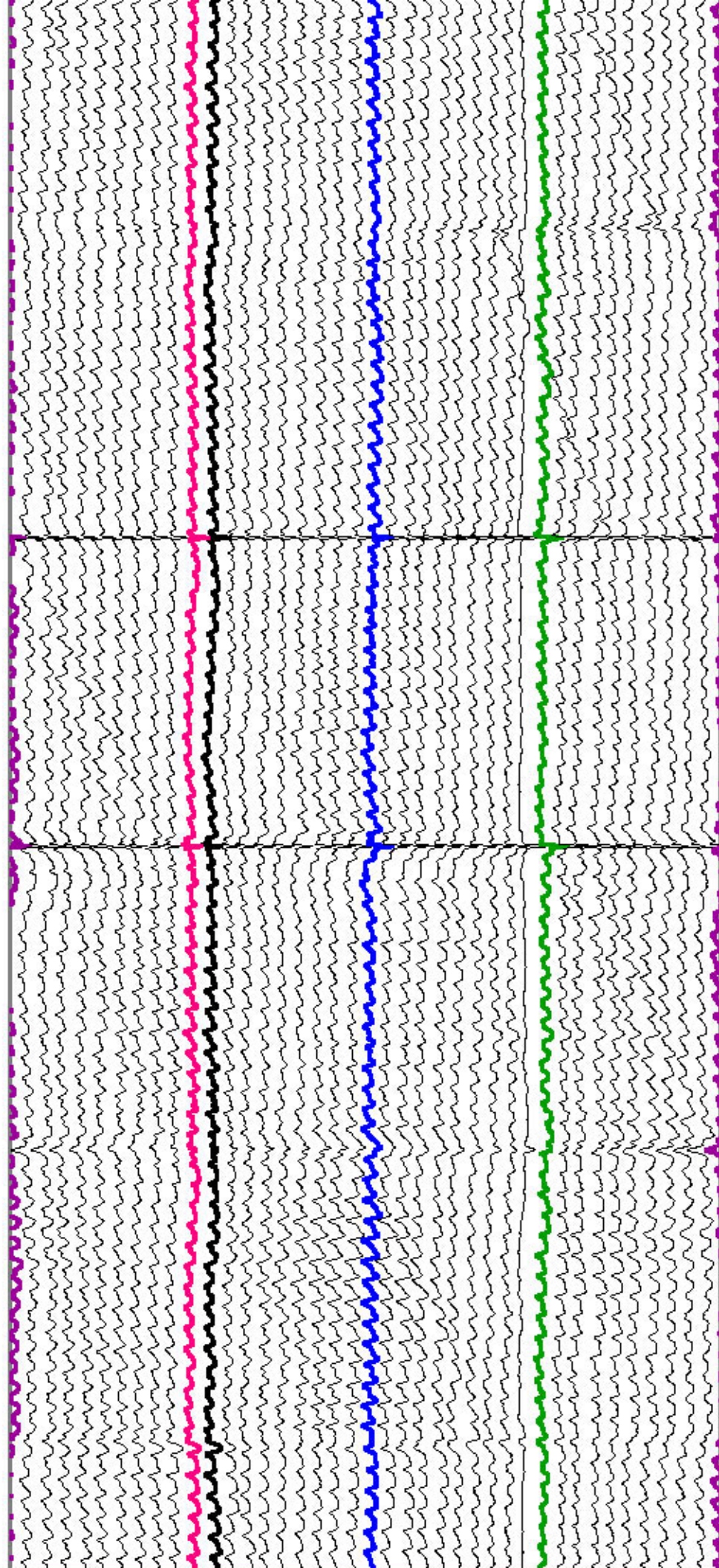



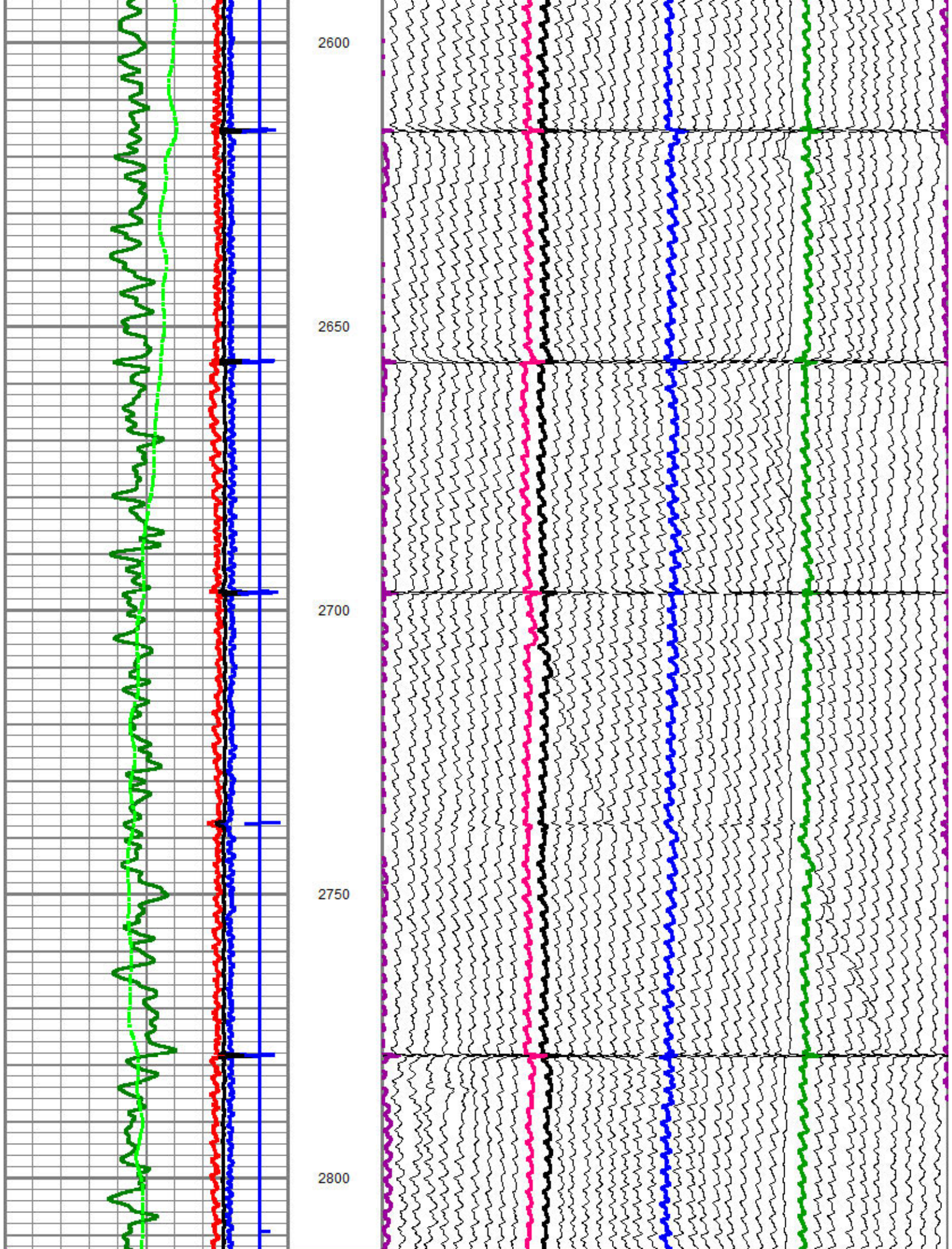



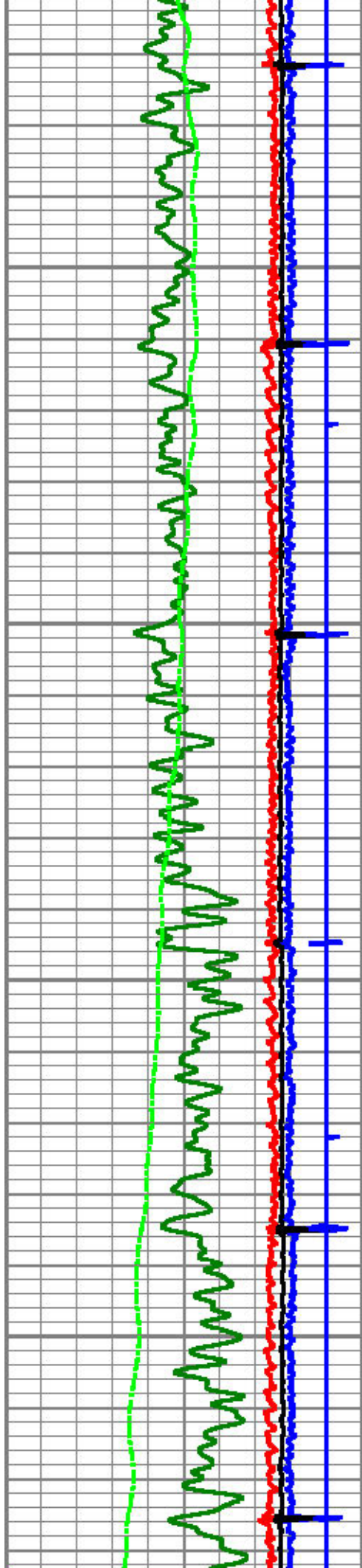

2850

2900

2950

3000

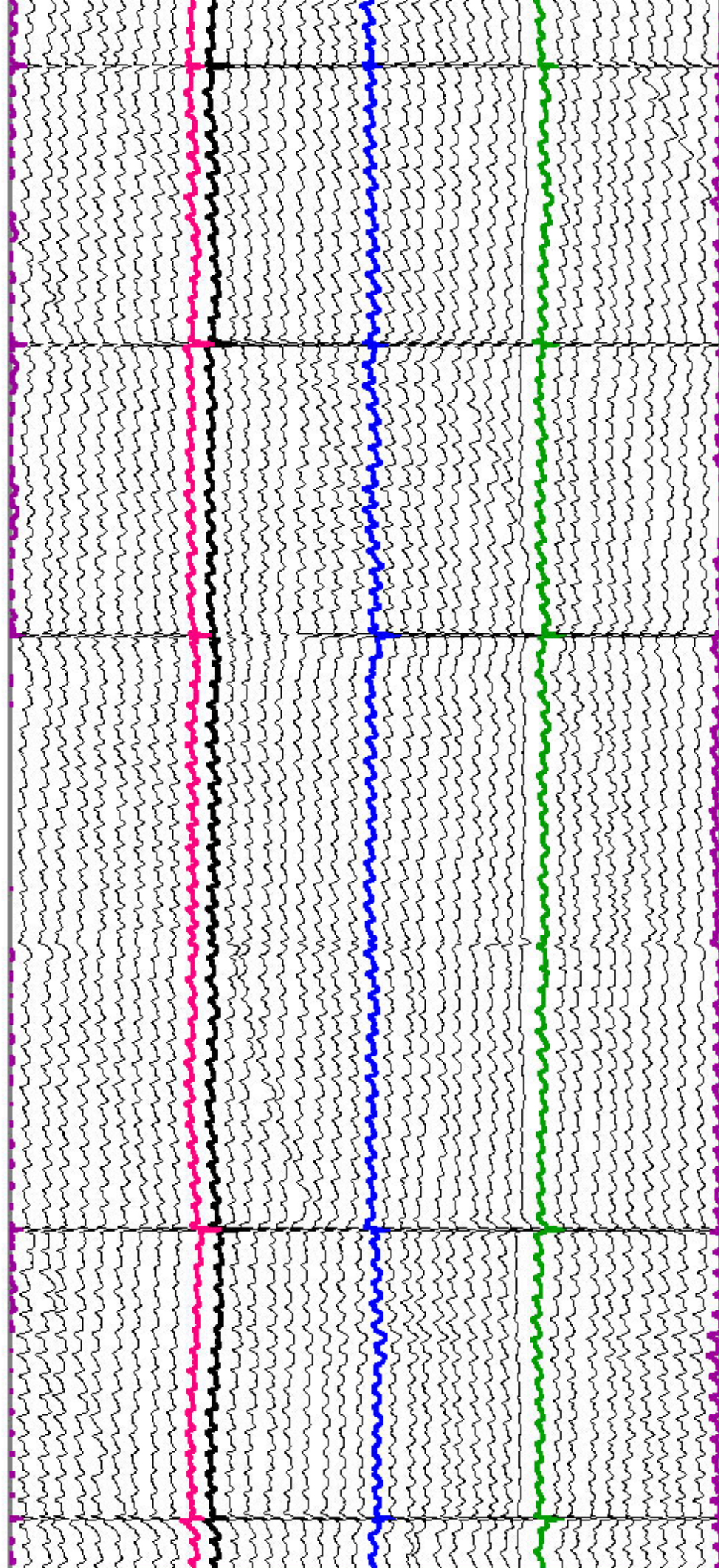



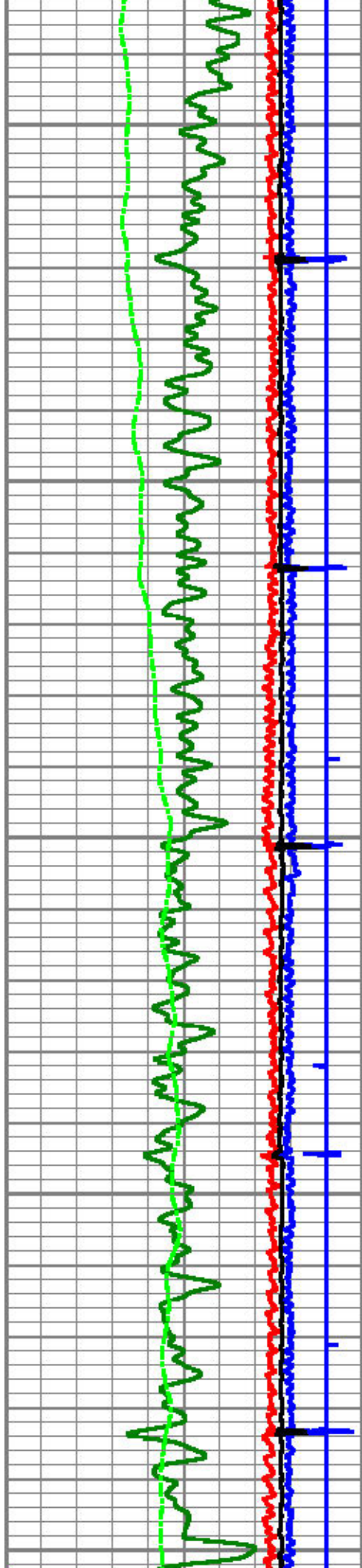

3050

3100

3150

3200

3250

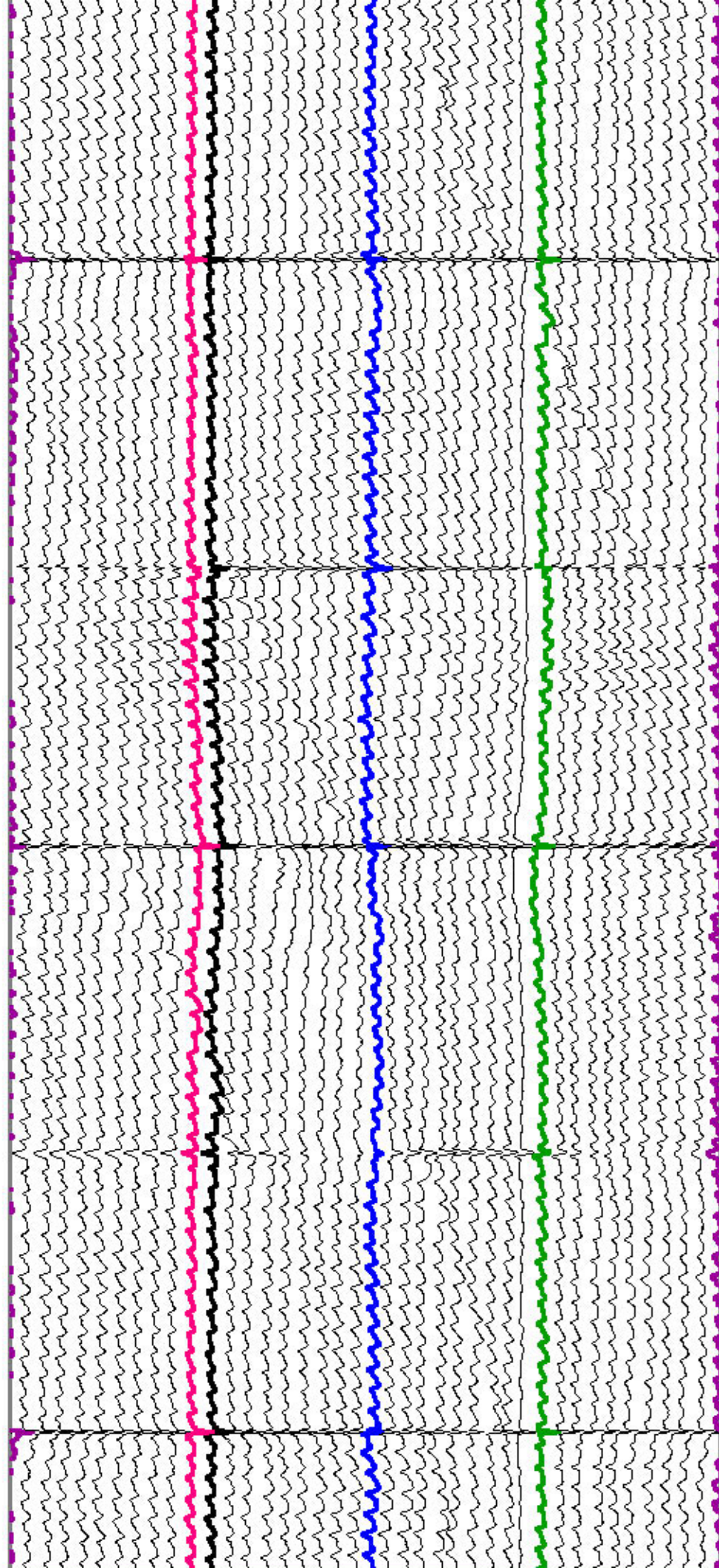



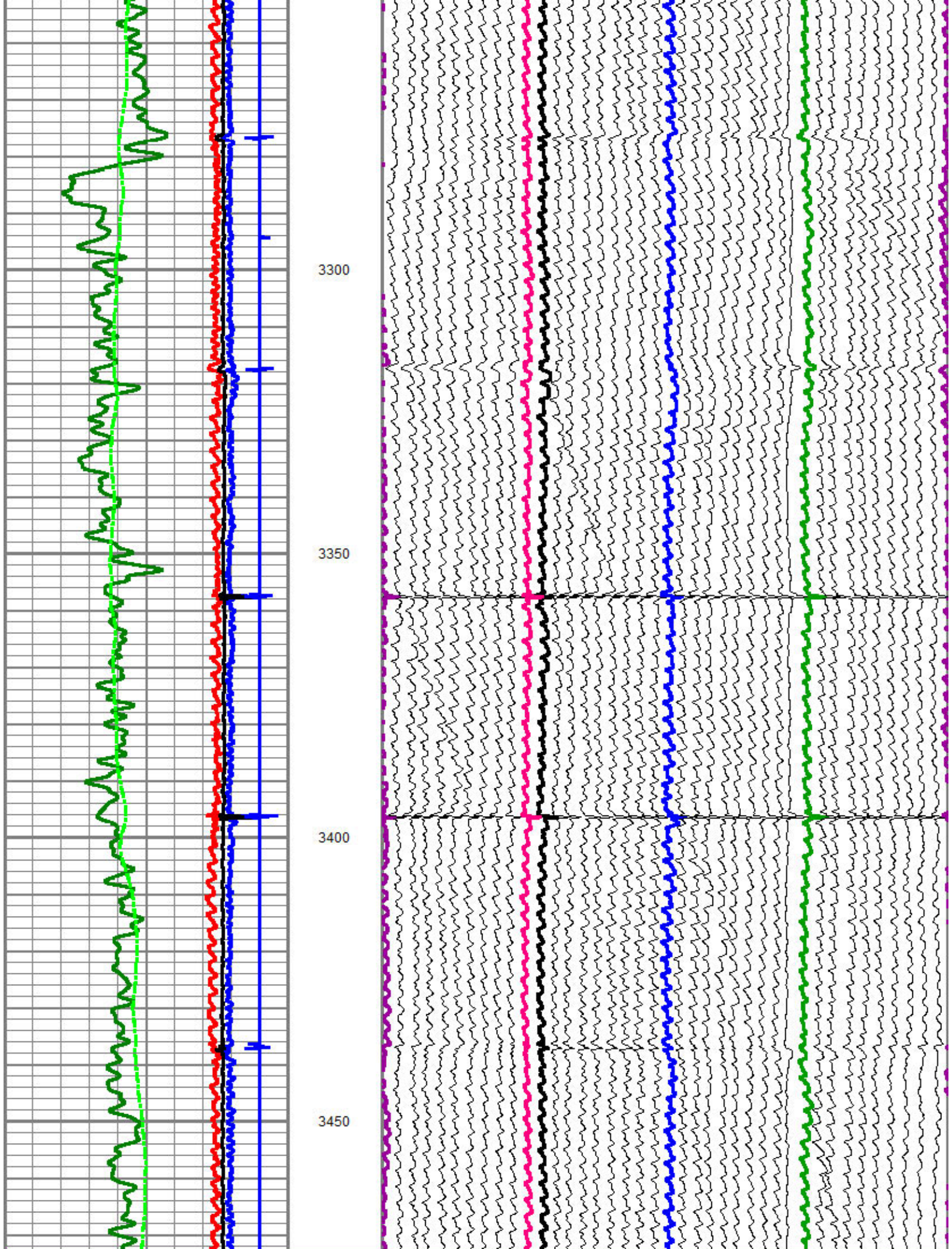



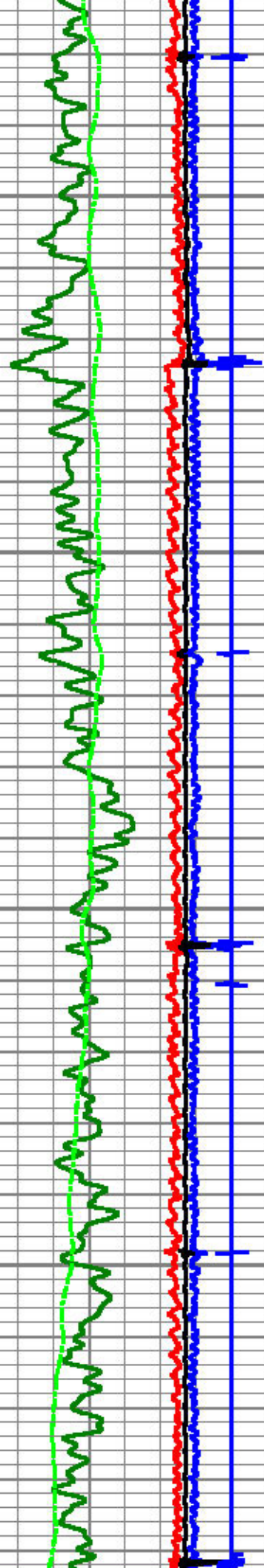

3500

3550

3600

3650

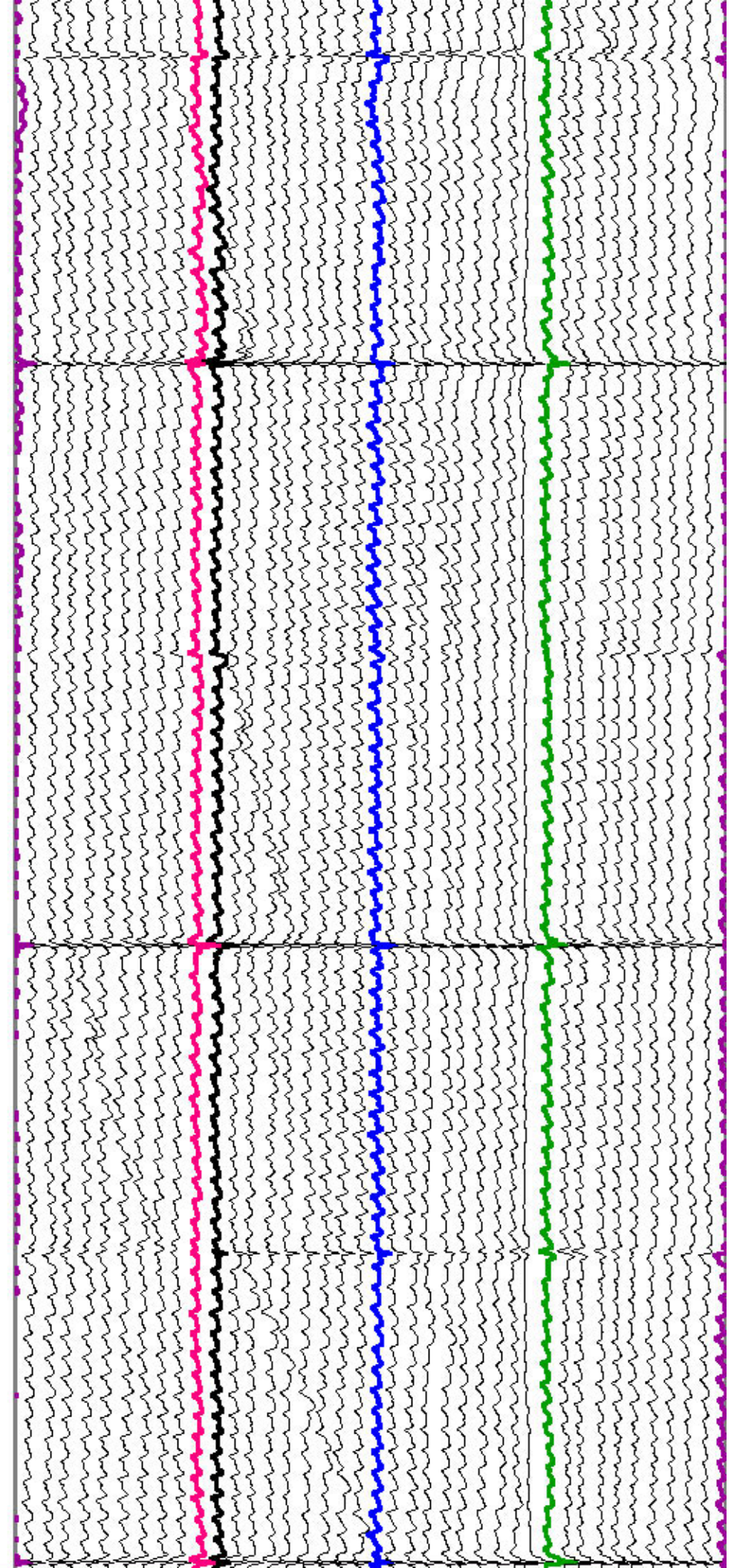



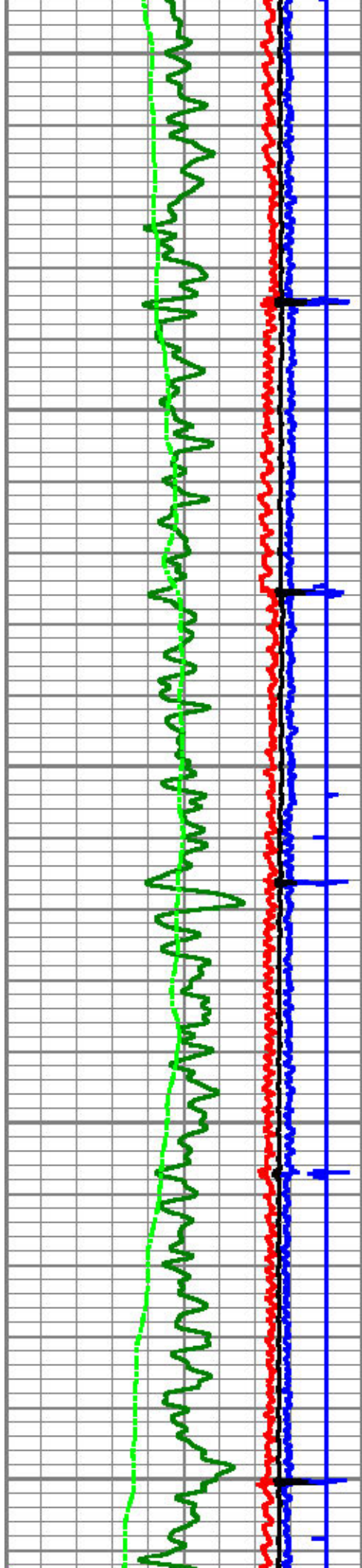

3700

3750

3800

3850

3900

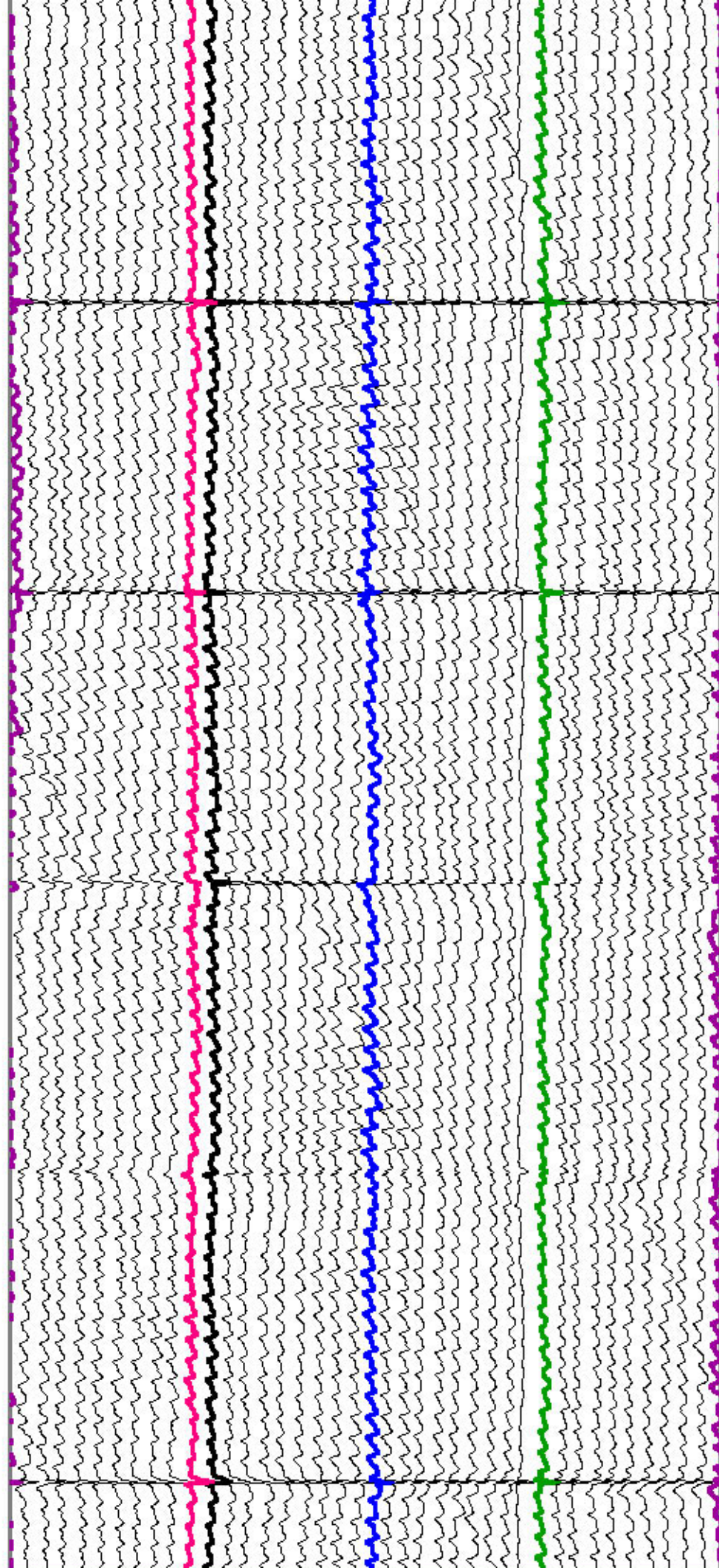



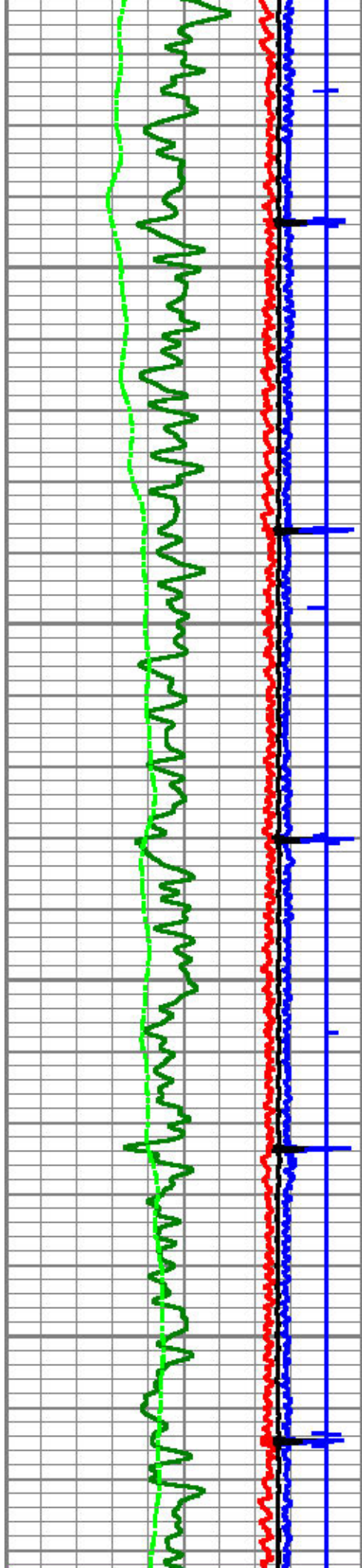

3950

4000

4050

4100

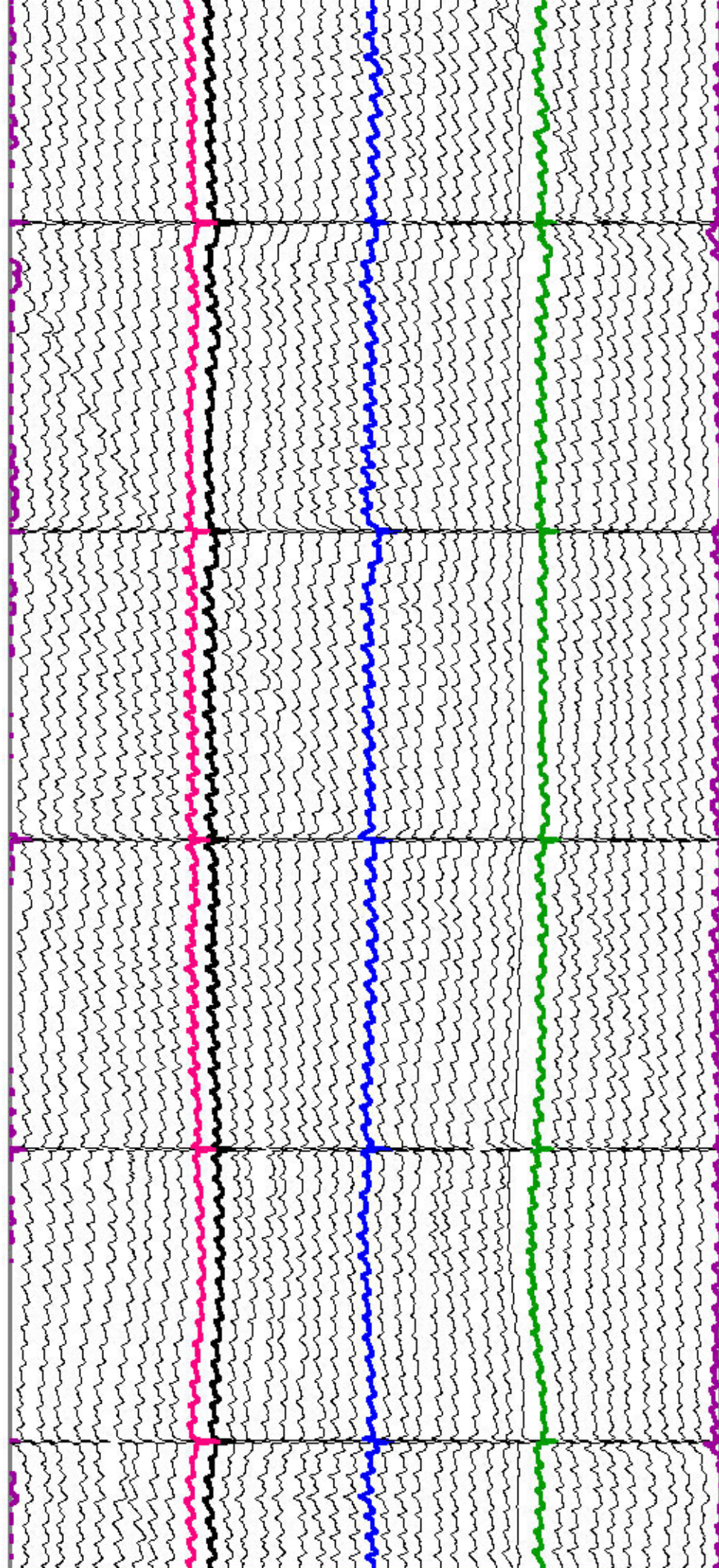



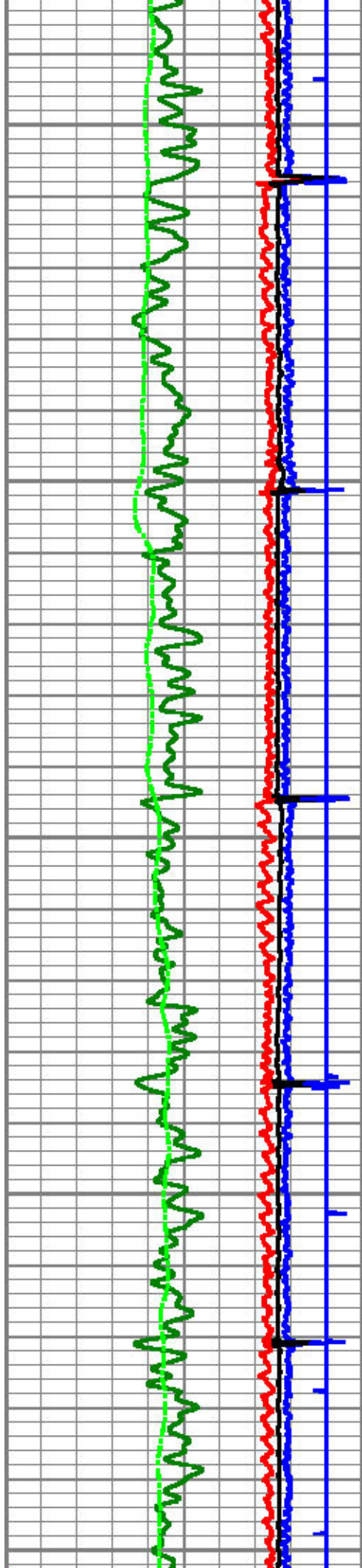

4150

4200

4250

4300

4350

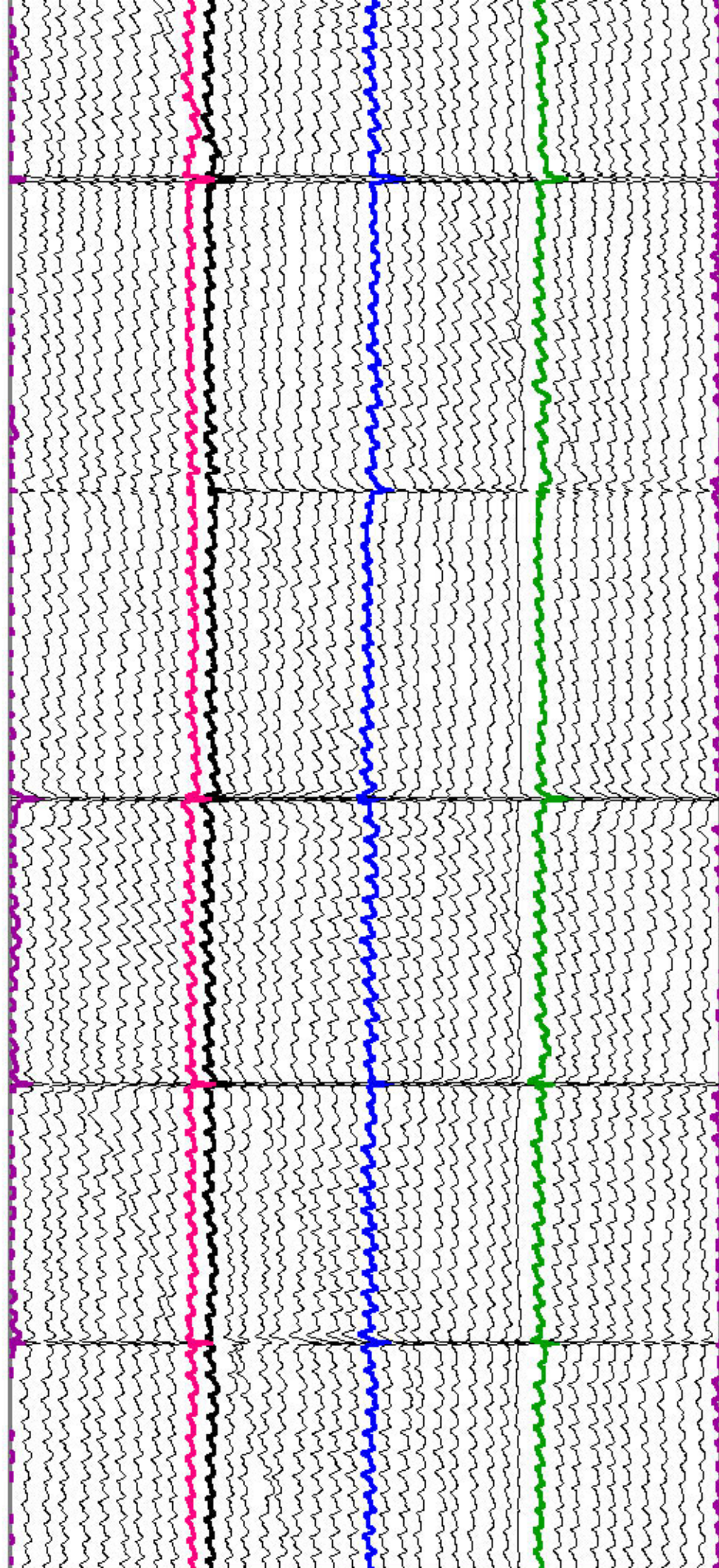



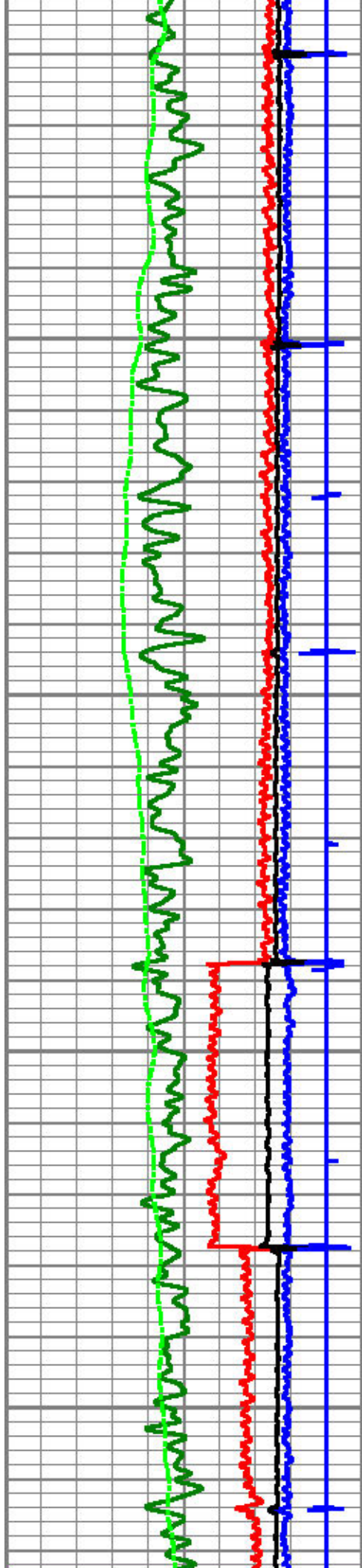

4400

4450

4500

4550

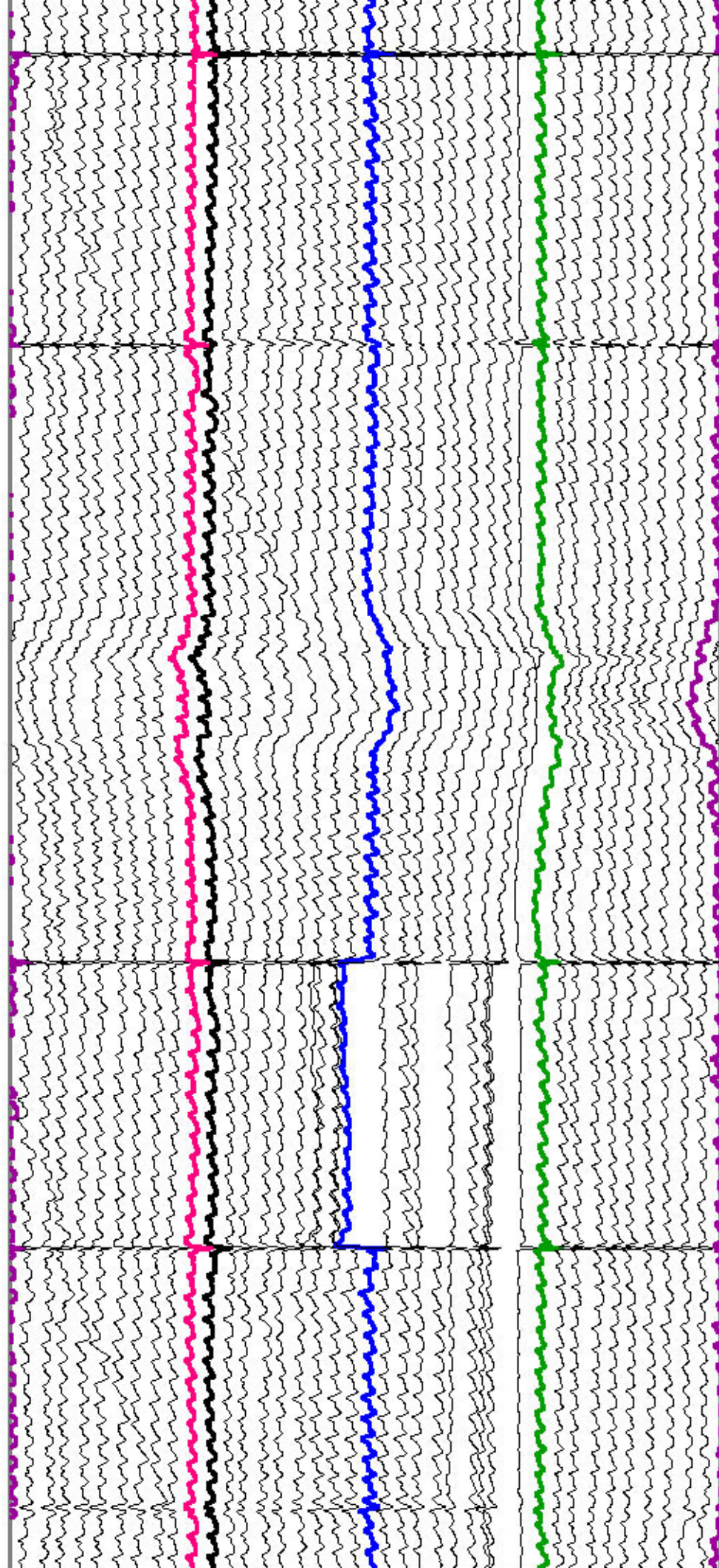



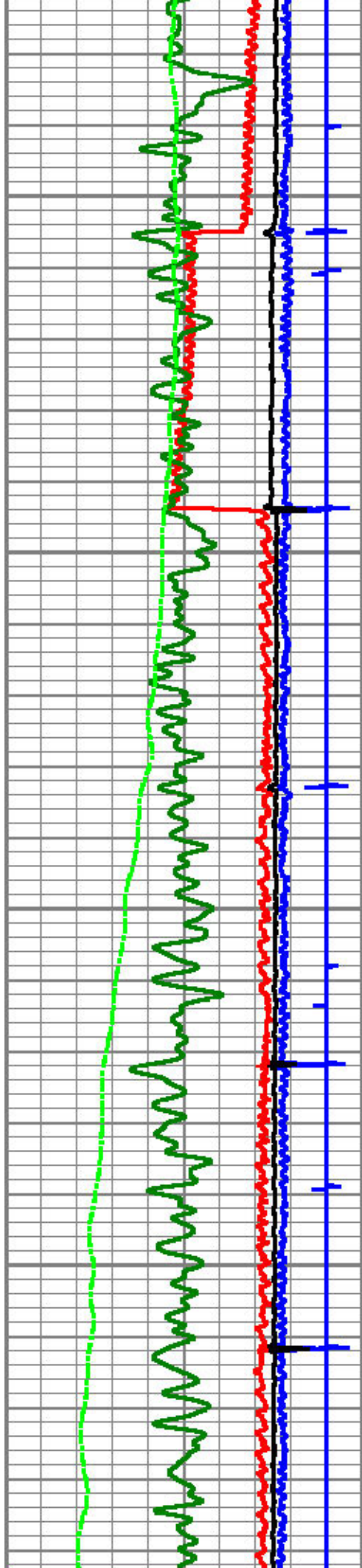

4600

4650

4700

4750

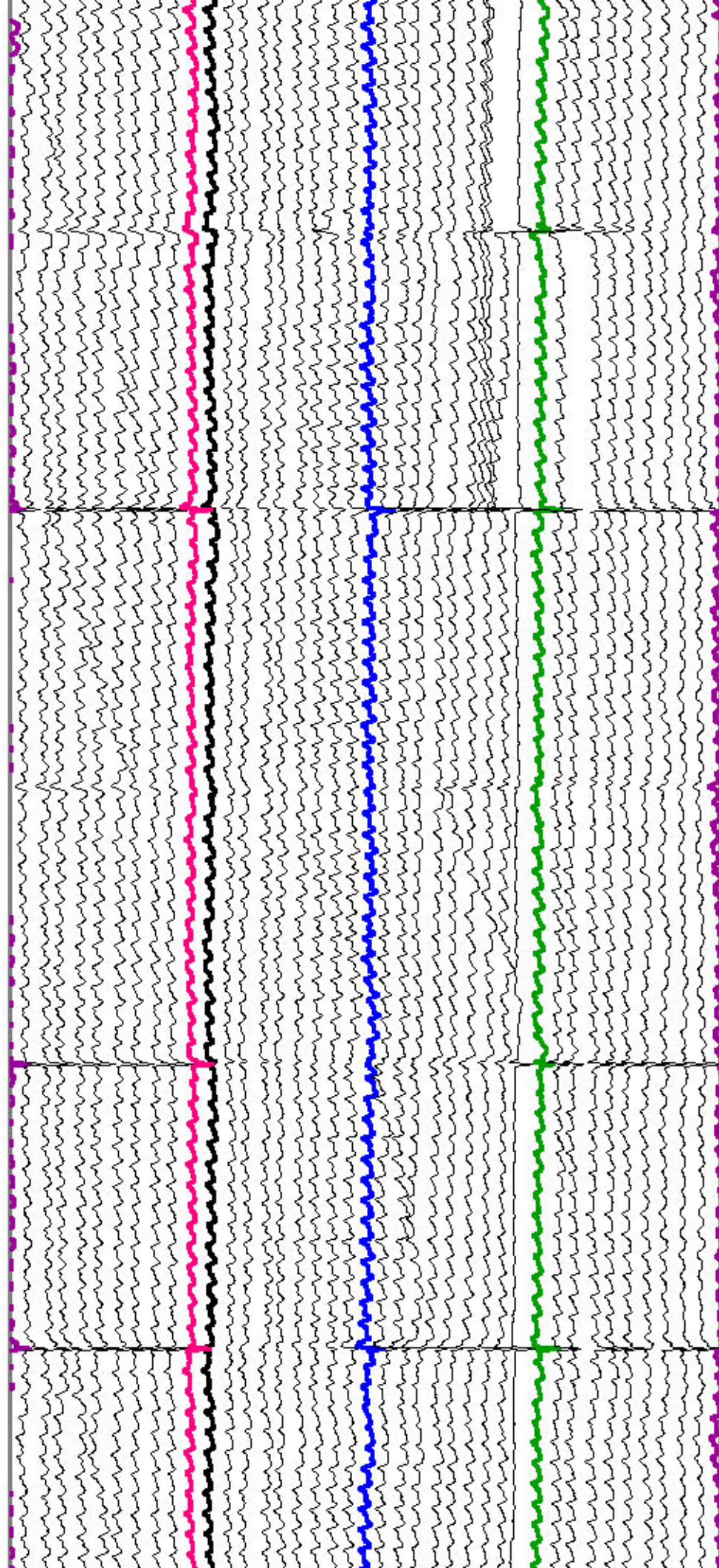



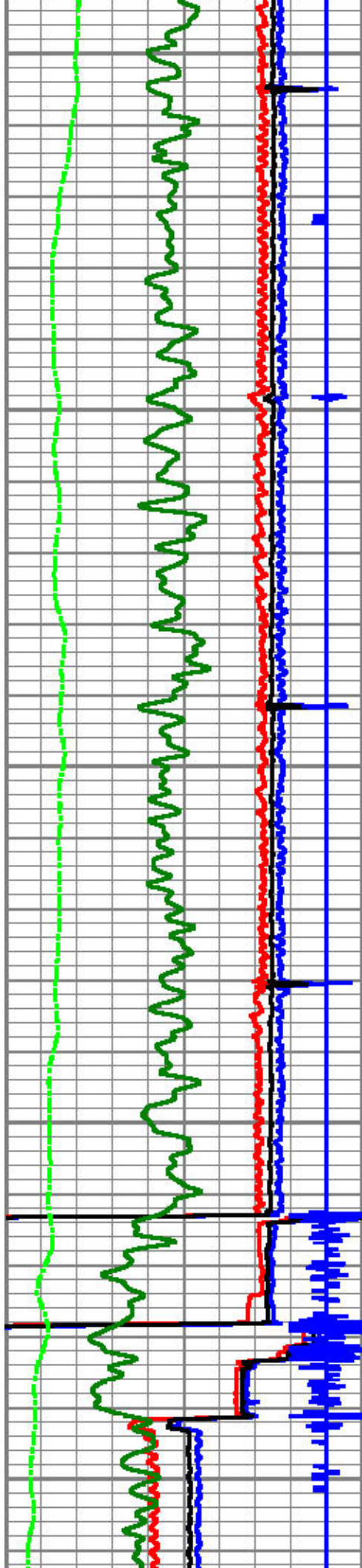

4800

4850

4900

4950

5000

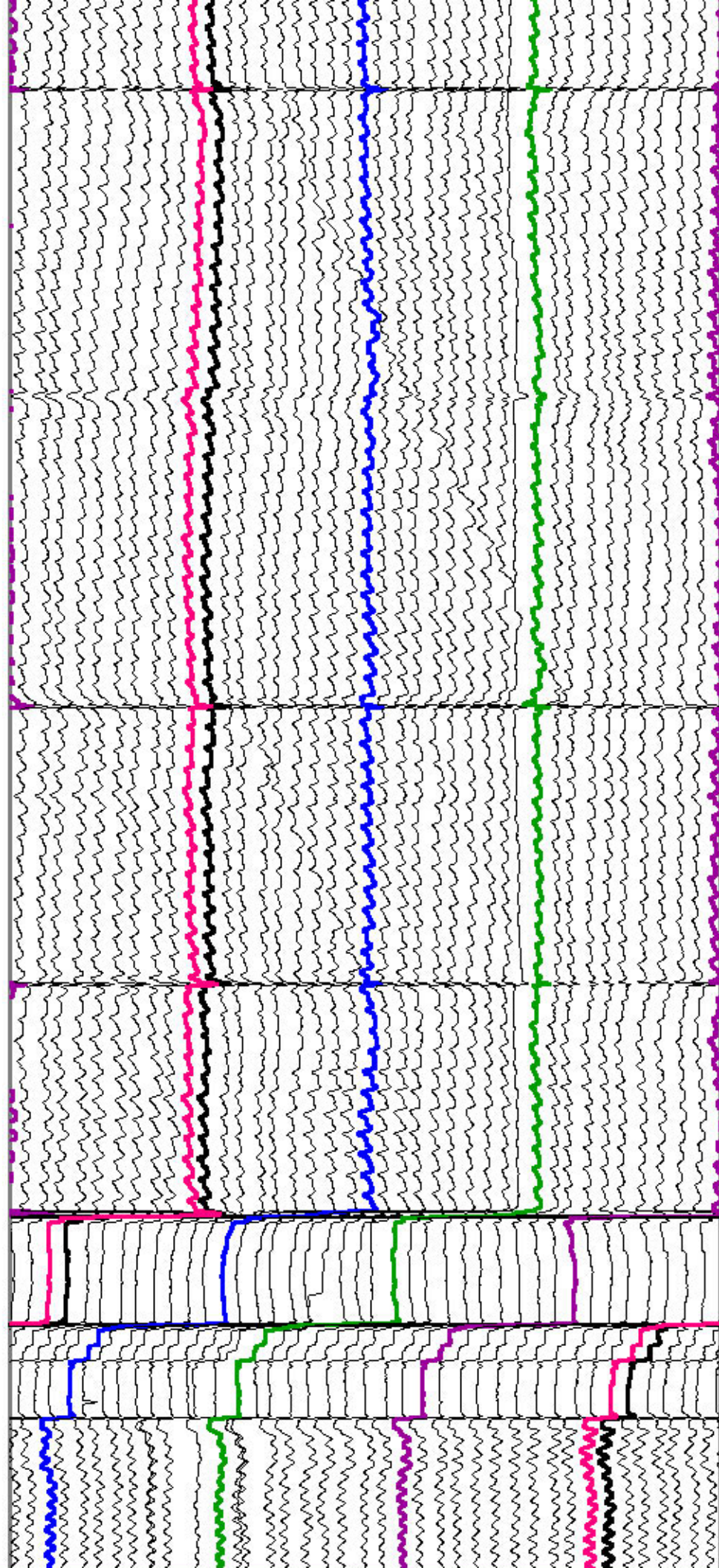



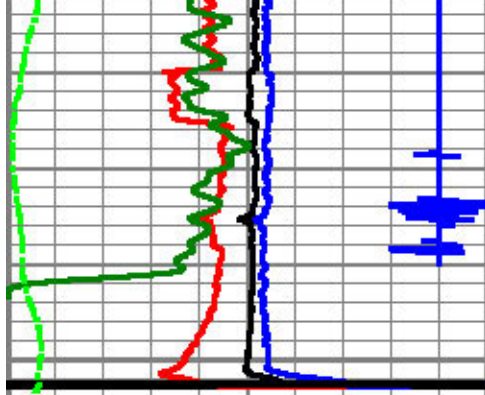

5050

4.5	IDMX (in)	5.5
4.5	IDMN (in)	5.5
4.5	IDAV (in)	5.5
0	GR (GAPI)	150
9	CCL	-1
0	DEVI (°)	20

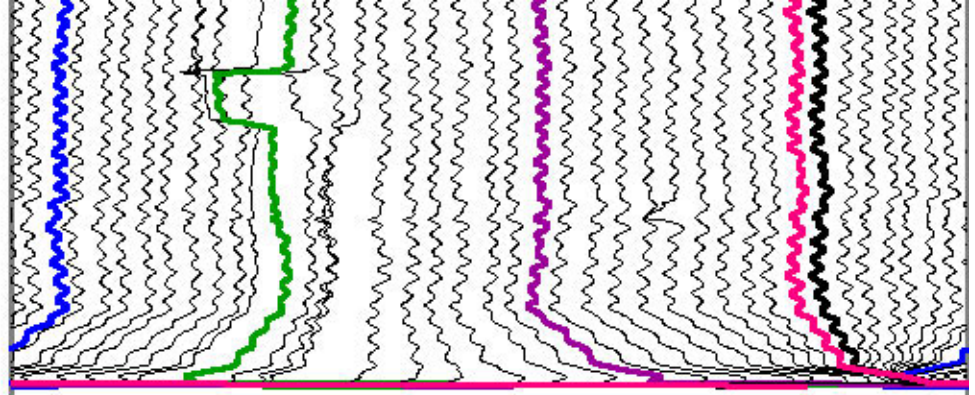

2.4375	R01 (in)	4.9375
1.875	R10 (in)	4.375
1.25	R20 (in)	3.75
0.625	R30 (in)	3.125
0	R40 (in)	2.5



## REPEAT PASS

Database File: 2803.db  
 Dataset Pathname: pass20  
 Presentation Format: ptsmfc40  
 Dataset Creation: Sun Jan 25 15:34:54 2015 by Log 0  
 Charted by: Depth in Feet scaled 1:240

4.5	IDMX (in)	5.5
4.5	IDMN (in)	5.5
4.5	IDAV (in)	5.5
0	GR (GAPI)	150
9	CCL	-1
0	DEVI (°)	20

2.4375	R01 (in)	4.9375
1.875	R10 (in)	4.375
1.25	R20 (in)	3.75
0.625	R30 (in)	3.125
0	R40 (in)	2.5

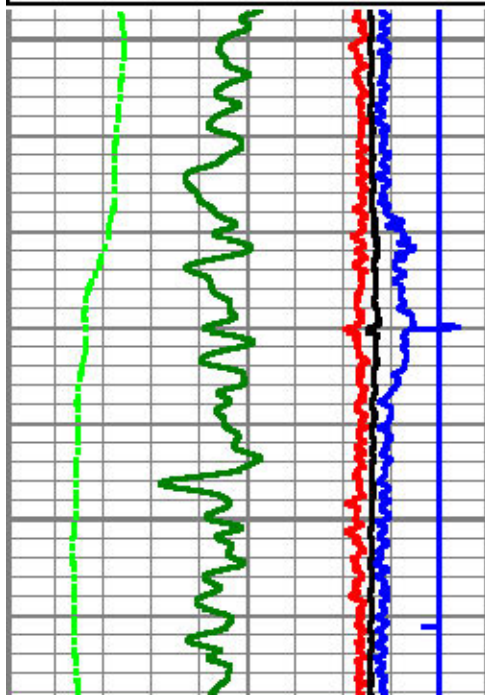

1750

1800

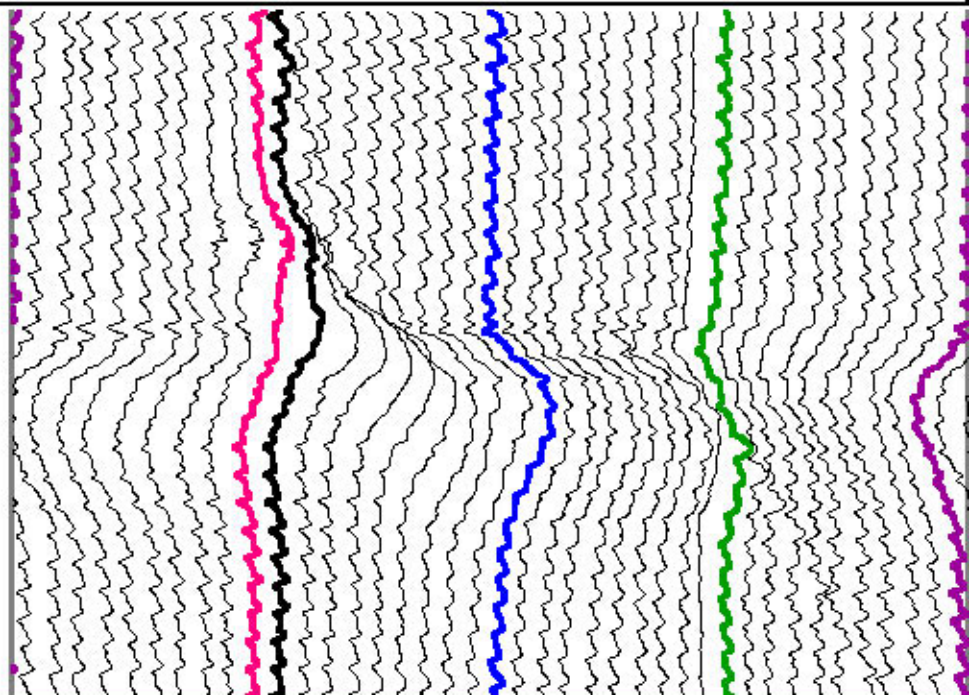



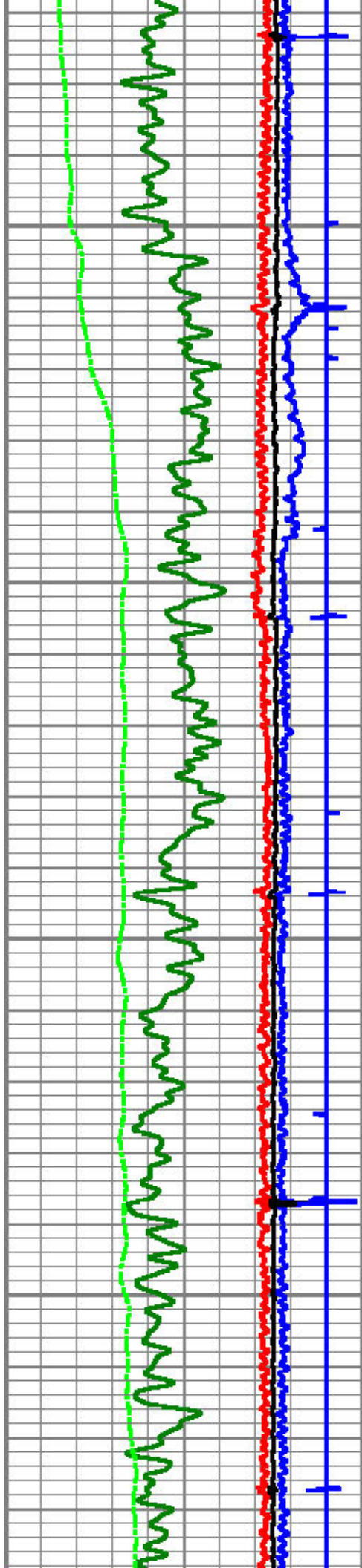

1850

1900

1950

2000

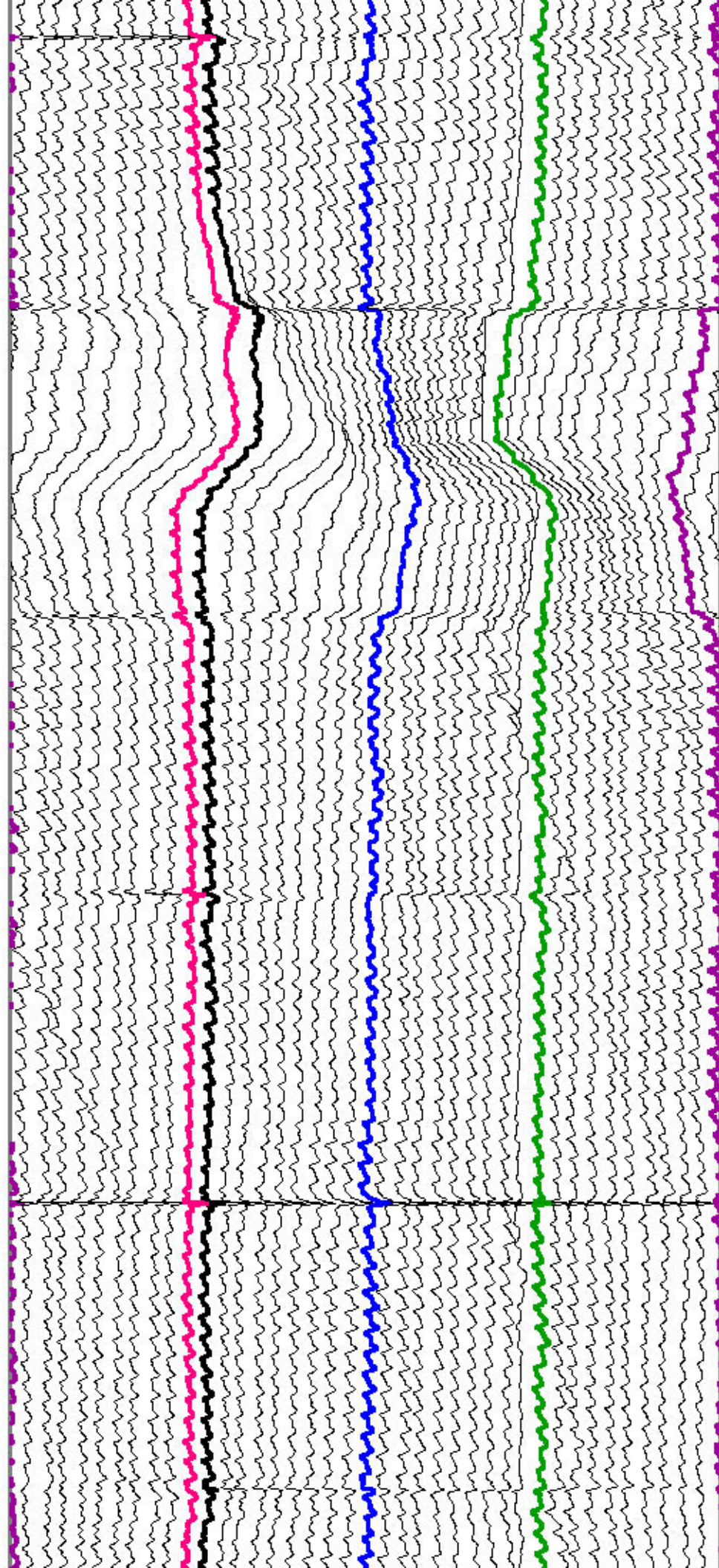



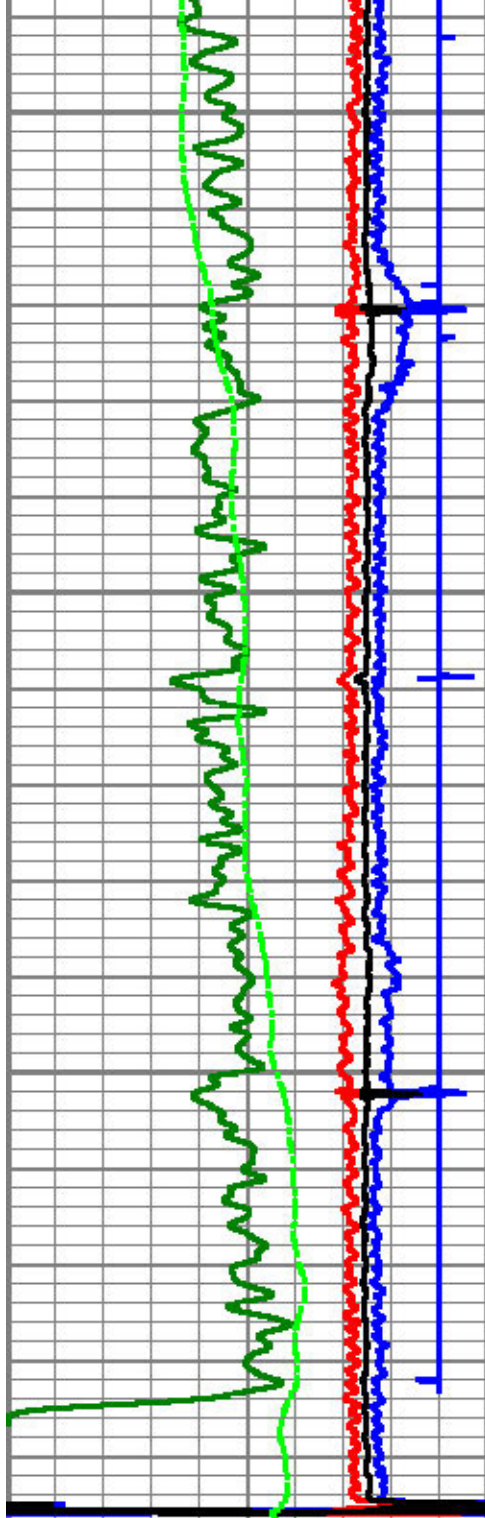

4.5	IDMX (in)	5.5
4.5	IDMN (in)	5.5
4.5	IDAV (in)	5.5
0	GR (GAPI)	150
9	CCL	-1
0	DEVI (°)	20

2050

2100

2150

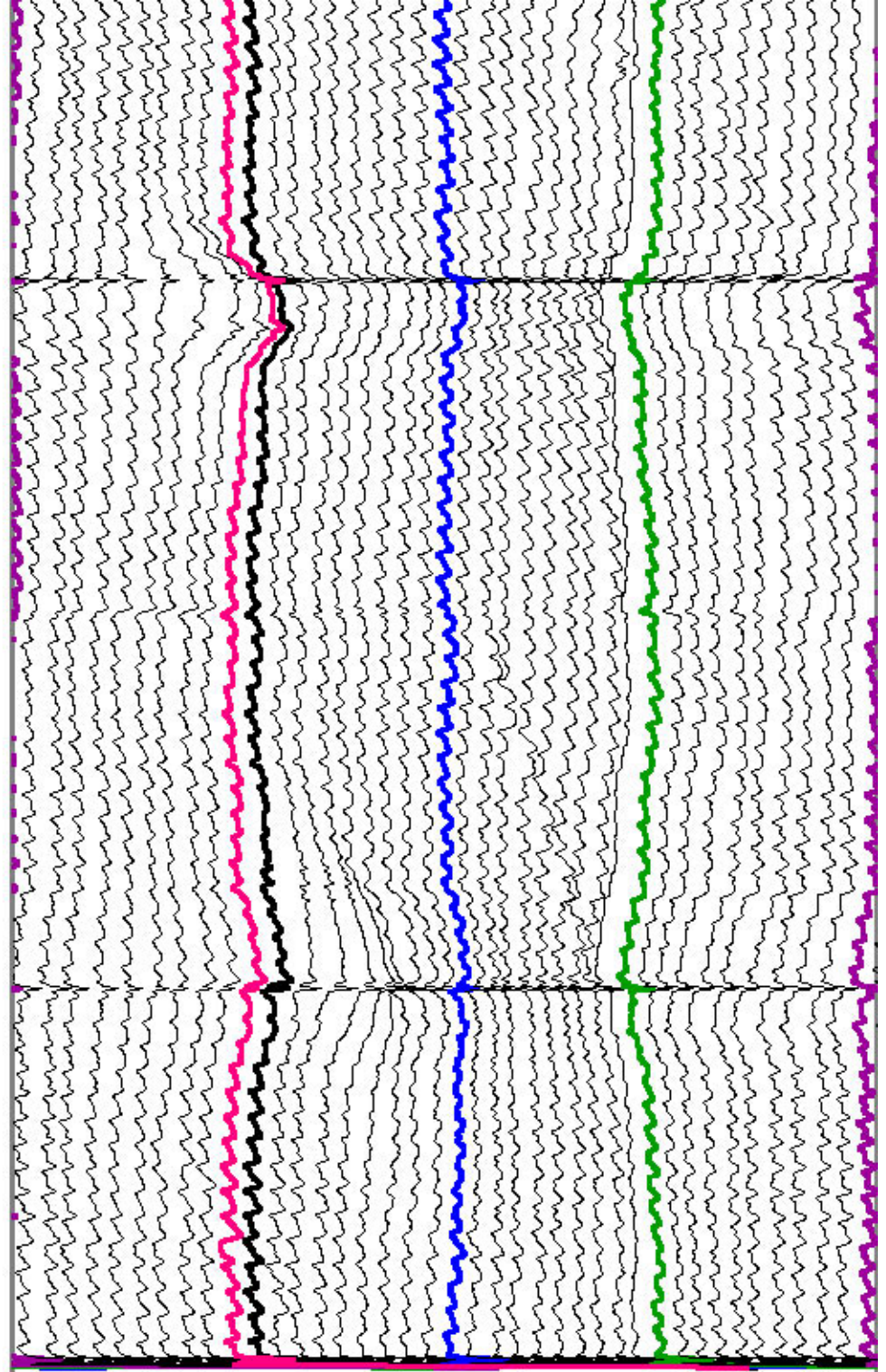

2.4375	R01 (in)	4.9375
1.875	R10 (in)	4.375
1.25	R20 (in)	3.75
0.625	R30 (in)	3.125
0	R40 (in)	2.5

### Calibration Report

Database File: 2803.db  
 Dataset Pathname: pass12  
 Dataset Creation: Sun Jan 25 13:36:03 2015 by Log 0

### 40 Arm Multi Sensor Caliper Calibration Report

Serial Number

110814



Tool Model: 40incl  
 Performed: Sat Jan 24 17:08:02 2015

Ref ID: (inches)	3.00	4.00	5.00	6.00	7.00
Arm1	1.61	2.08	2.58	3.09	3.56
Arm2	1.60	2.08	2.57	3.07	3.56
Arm3	1.60	2.06	2.57	3.08	3.54
Arm4	1.61	2.08	2.57	3.07	3.55
Arm5	1.60	2.08	2.58	3.08	3.54
Arm6	1.61	2.09	2.57	3.07	3.55
Arm7	1.62	2.10	2.58	3.08	3.54
Arm8	1.60	2.08	2.58	3.08	3.53
Arm9	1.59	2.05	2.56	3.06	3.51
Arm10	1.61	2.09	2.58	3.07	3.53
Arm11	1.60	2.07	2.58	3.08	3.52
Arm12	1.60	2.10	2.58	3.06	3.54
Arm13	1.61	2.12	2.61	3.09	3.55
Arm14	1.60	2.10	2.58	3.07	3.54
Arm15	1.59	2.09	2.58	3.07	3.53
Arm16	1.60	2.10	2.59	3.07	3.54
Arm17	1.61	2.11	2.61	3.10	3.55
Arm18	1.59	2.11	2.60	3.08	3.56
Arm19	1.61	2.11	2.61	3.12	3.56
Arm20	1.59	2.10	2.59	3.08	3.55
Arm21	1.60	2.12	2.62	3.10	3.56
Arm22	1.62	2.13	2.63	3.12	3.58
Arm23	1.62	2.13	2.63	3.12	3.58
Arm24	1.61	2.12	2.62	3.11	3.59
Arm25	1.61	2.12	2.63	3.10	3.59
Arm26	1.61	2.12	2.62	3.11	3.59
Arm27	1.61	2.11	2.62	3.12	3.58
Arm28	1.61	2.12	2.62	3.12	3.60
Arm29	1.59	2.09	2.60	3.11	3.58
Arm30	1.61	2.11	2.61	3.11	3.60
Arm31	1.62	2.12	2.62	3.12	3.60
Arm32	1.62	2.12	2.61	3.12	3.59
Arm33	1.63	2.11	2.61	3.11	3.59
Arm34	1.60	2.10	2.60	3.11	3.60
Arm35	1.60	2.07	2.59	3.10	3.57
Arm36	1.60	2.09	2.58	3.09	3.57
Arm37	1.62	2.11	2.60	3.09	3.59
Arm38	1.61	2.09	2.58	3.09	3.58
Arm39	1.61	2.07	2.58	3.09	3.57
Arm40	1.61	2.08	2.57	3.06	3.57

\* = Bad Arm Flag

#### Inclinometer Calibration Report

Performed:	Sat Jan 24 17:34:08 2015				
	Low Read.	High Read.	Low Ref.	High Ref.	
X Accelerometer	-3710.00	3588.00	-1.00	1.00	gee
Y Accelerometer	-3668.00	3670.00	-1.00	1.00	gee
Z Accelerometer	15.38	3636.62	0.00	1.00	gee

#### Gamma Ray Calibration Report

Serial Number: FW1311-4  
 Tool Model: Probe275  
 Performed: Sat Jan 24 17:41:23 2015

Calibrator Value: 1022.0 GAPI



Background Reading:	71.7	cps
Calibrator Reading:	1479.2	cps
Sensitivity:	0.7261	GAPI/cps

### Segmented Cement Bond Log Calibration Report

Serial Number:	FW1408-26
Tool Model:	RBTC3
Calibration Casing Diameter:	5.500 in
Calibration Depth:	59.255 ft

Master Calibration, performed Sat Jan 24 17:58:31 2015:

	Raw (v)		Calibrated (mv)		Results	
	Zero	Cal	Zero	Cal	Gain	Offset
3'	-0.013	0.929	2.000	71.921	74.222	2.944
CAL	-0.015	1.022				
5'	-0.017	0.934	2.000	71.921	73.574	3.239
SUM						
S1	0.045	0.941	0.000	100.000	120.000	-0.563
S2	-0.011	0.945	0.000	100.000	104.590	1.149
S3	-0.012	0.935	0.000	100.000	105.598	1.275
S4	-0.018	0.929	0.000	100.000	105.666	1.873
S5	-0.016	0.928	0.000	100.000	105.964	1.674
S6	-0.012	0.930	0.000	100.000	106.113	1.269
S7	-0.011	0.931	0.000	100.000	106.117	1.193
S8	-0.017	0.938	0.000	100.000	104.654	1.787

Internal Reference Calibration, performed Wed Dec 31 17:00:00 1969:

	Raw (v)		Calibrated (v)		Results	
	Zero	Cal	Zero	Cal	Gain	Offset
CAL	0.000	0.000	-0.015	1.022	1.000	0.000

Air Zero Calibration, performed Mon Dec 15 09:56:27 2014:

	Raw (v)		Calibrated (v)		Results	
	Zero		Zero		Offset	
3'	0.000		0.000			0.000
5'	0.000		0.000			0.000
SUM						
S1	0.000		0.000			0.000
S2	0.000		0.000			0.000
S3	0.000		0.000			0.000
S4	0.000		0.000			0.000
S5	0.000		0.000			0.000
S6	0.000		0.000			0.000
S7	0.000		0.000			0.000
S8	0.000		0.000			0.000

### Temperature Calibration Report

Serial Number:	FW1408-26
Tool Model:	RBTC3
Performed:	Sun Jun 13 13:33:21 1993

	Reference		Reading	
Low Reference:	0.00	degF	0.00	degC
High Reference:	1.00	degF	1.00	degC

Gain:	1.00
-------	------



Offset: 0.00  
Delta Spacing 1

Sensor	Offset (ft)	Schematic	Description	Len (ft)	OD (in)	Wt (lb)
				2.83	2.75	
WVF3FT	20.80		RBT-RBTC3 (FW1408-26)	9.25	2.75	100.00
WVFCAL	20.80					
WVFS1	20.80					
WVFS2	20.80					
WVFS3	20.80					
WVFS4	20.80					
WVFS5	20.80					
WVFS6	20.80					
WVFS7	20.80					
WVFS8	20.80					
WVF5FT	19.80		PTS275	2.83	2.75	
TEMP	16.55					
CCL	13.59					
GR	12.26		GR-Probe275 (FW1311-4) Probe 2 3/4" Logging Gamma Ray	4.00	2.75	57.00
			PTS275	2.83	2.75	
ACCX	5.00					
ACCY	5.00					
ACCZ	5.00		Probe_MFCAL-40incl (110814)	6.89	2.75	50.00
ETEMP	2.00					
Meas	1.25					



Dataset:	2803.db: field/well/run1/pass12
Total Length:	28.64 ft
Total Weight:	207.00 lb
O.D.	3.71 in



<b>Company</b>	WHITING PETOLEUM
<b>Well</b>	RAZOR 33M-2803
<b>Field</b>	WILDCAT
<b>County</b>	WELD
<b>State</b>	COLORADO