

PDC Energy, Inc.
Fourth Quarter 2020 Groundwater Monitoring Summary

November 3, 2020

Former Cecil K 35-29, 30; Schwab 26-12F, 13F Tank Battery
SENW Section 26 T4N R66W
Remediation # 15018

This groundwater monitoring summary has been prepared by Tasman Geosciences, Inc. for the former Cecil K 35-29, 30; Schwab 26-12F, 13F tank battery. On October 26, 2020, groundwater monitoring was conducted at all eight monitoring wells (BH01 – BH08). Eight groundwater samples were submitted to Summit Scientific Laboratory for analysis of benzene, toluene, ethylbenzene, and total xylenes (BTEX) by EPA Method 8260B.

Fourth quarter 2020 analytical results indicated that BTEX concentrations were below the applicable COGCC Table 910-1 standards in all eight monitoring well locations. Sample locations and corresponding analytical results are illustrated on Figure 1. Groundwater elevation data is illustrated on Figure 2. Groundwater analytical results are summarized in Table 1. The laboratory analytical report is included in Attachment A.

Monitored natural attenuation (MNA) was selected as the remediation strategy for this site during the second quarter 2020 and will remain the selected remediation strategy through the first quarter 2021.

First quarter 2021 groundwater sampling will be conducted in January 2021.

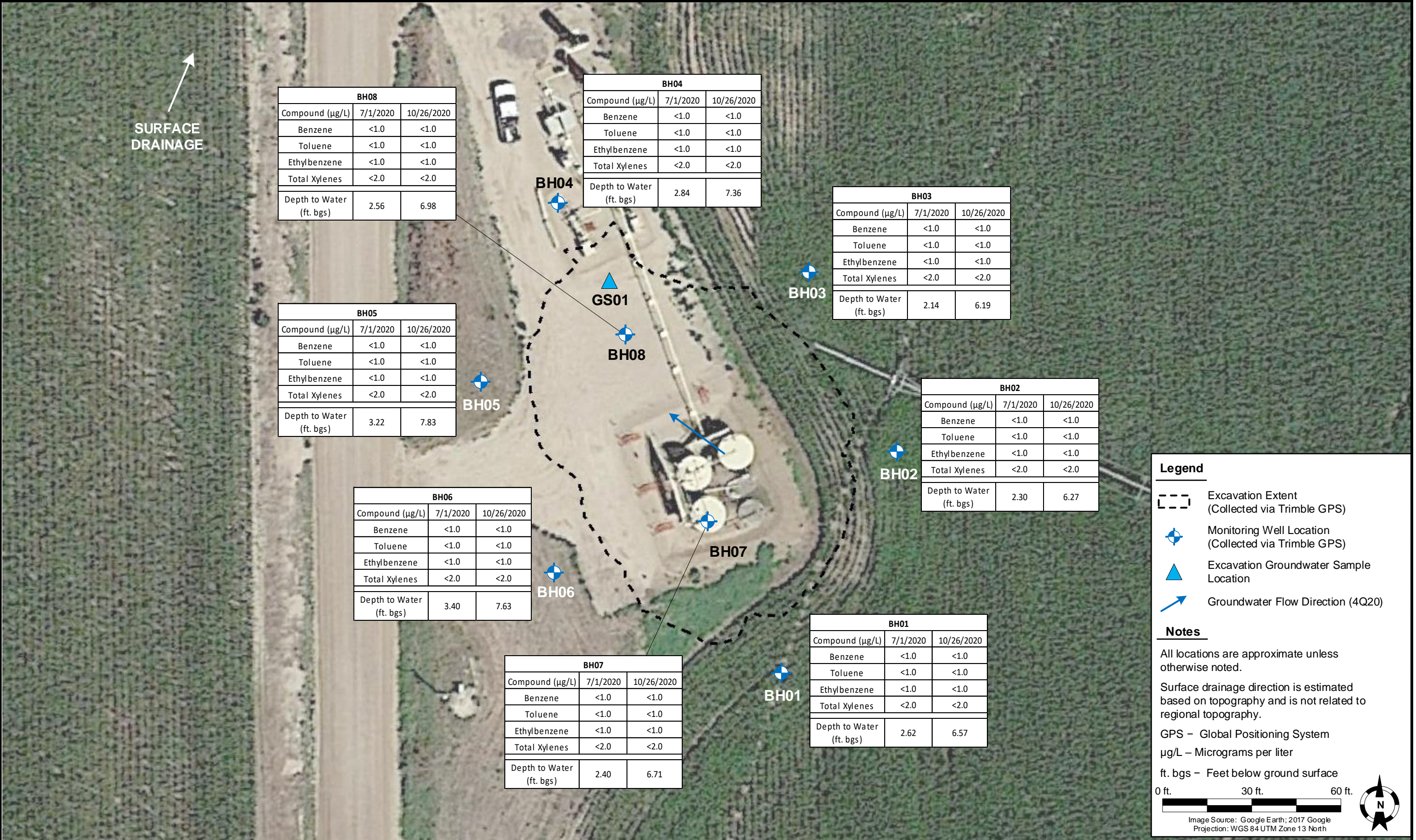

DATE:	November 3, 2020
DESIGNED BY:	C. Hamlin
DRAWN BY:	M. Dahlgren



Tasman Geosciences, Inc.
6855 W. 119th Ave.
Broomfield, CO 80020

PDC Energy, Inc. – DJ Basin
Former Cecil K 35-29, 30; Schwab 26-12F, 13F Tank Battery
SENW, Section 26, Township 4 North, Range 66 West
Weld County, Colorado

**GROUNDWATER
ANALYTICAL RESULTS
MAP**

**FIGURE
1**

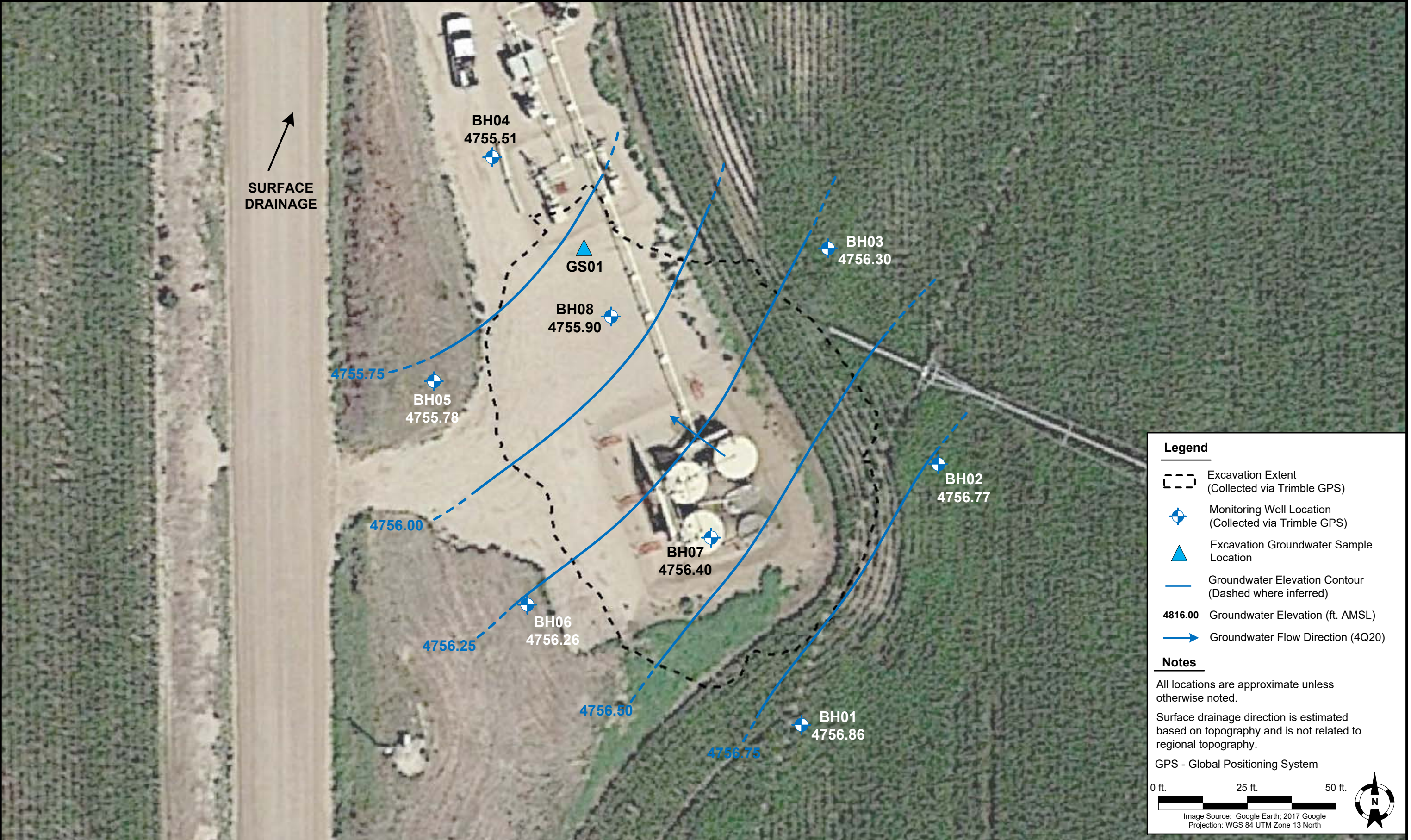

TABLE 1
FORMER CECIL K 35-29, 30; SCHWAB 26-12F, 13F TANK BATTERY
GROUNDWATER ANALYTICAL RESULTS SUMMARY TABLE

Sample ID	Date Sampled	Benzene (µg/L)	Toluene (µg/L)	Ethylbenzene (µg/L)	Total Xylenes (µg/L)	Depth to Water ⁽²⁾ (ft.)	Groundwater Elevation (ft. AMSL)
COGCC Table 910-1 Groundwater Standard (µg/L) ⁽¹⁾		5	560	700	1,400		
GS01	3/16/2020	12	26	3.0	51	~ 10	NM
BH01	4/28/2020	<1.0	<1.0	<1.0	<2.0	3.14	4760.29
BH01	7/1/2020	<1.0	<1.0	<1.0	<2.0	2.62	4760.81
BH01	10/26/2020	<1.0	<1.0	<1.0	<2.0	6.57	4756.86
BH02	4/28/2020	<1.0	<1.0	<1.0	<2.0	2.86	4760.18
BH02	7/1/2020	<1.0	<1.0	<1.0	<2.0	2.30	4760.74
BH02	10/26/2020	<1.0	<1.0	<1.0	<2.0	6.27	4756.77
BH03	4/28/2020	<1.0	<1.0	<1.0	<2.0	2.84	4759.65
BH03	7/1/2020	<1.0	<1.0	<1.0	<2.0	2.14	4760.35
BH03	10/26/2020	<1.0	<1.0	<1.0	<2.0	6.19	4756.30
BH04	4/28/2020	<1.0	<1.0	<1.0	<2.0	3.85	4759.02
BH04	7/1/2020	<1.0	<1.0	<1.0	<2.0	2.84	4760.03
BH04	10/26/2020	<1.0	<1.0	<1.0	<2.0	7.36	4755.51
BH05	4/28/2020	<1.0	<1.0	<1.0	<2.0	4.20	4759.41
BH05	7/1/2020	<1.0	<1.0	<1.0	<2.0	3.22	4760.39
BH05	10/26/2020	<1.0	<1.0	<1.0	<2.0	7.83	4755.78
BH06	4/28/2020	<1.0	<1.0	<1.0	<2.0	3.99	4759.90
BH06	7/1/2020	<1.0	<1.0	<1.0	<2.0	3.40	4760.49
BH06	10/26/2020	<1.0	<1.0	<1.0	<2.0	7.63	4756.26
BH07	4/28/2020	<1.0	<1.0	<1.0	<2.0	6.77	4756.34
BH07	7/1/2020	<1.0	<1.0	<1.0	<2.0	2.40	4760.71
BH07	10/26/2020	<1.0	<1.0	<1.0	<2.0	6.71	4756.40
BH08	4/28/2020	<1.0	<1.0	<1.0	<2.0	4.79	4758.09
BH08	7/1/2020	<1.0	<1.0	<1.0	<2.0	2.56	4760.32
BH08	10/26/2020	<1.0	<1.0	<1.0	<2.0	6.98	4755.90

Notes:

1. Groundwater standards referenced from 2 CCR 404-1, Table 910-1, effective May 1, 2018.

2. Depth to water measurements were measured from ground surface for excavation samples. Monitoring well measurements were collected from top of casing and adjusted using survey data to reflect depth of water from ground surface.

COGCC = Colorado Oil and Gas Conservation Commission

µg/L = Micrograms per liter

(<) = Analytical result is less than the indicated laboratory reporting limit.

ft. = Feet

AMSL = Above Mean Sea Level

NM = Not measured

BOLD = Analytical result is in exceedance of COGCC groundwater standards.

Attachment A

Summit Scientific

4653 Table Mountain Drive, Golden, Colorado 80403

303.277.9310

November 02, 2020

Mark Longhurst

PDC Energy

1775 Sherman St. STE. 3000

Denver, CO 80203

RE: Cecil K 35-29,30; Schwab 26-12F,13F

Work Order #2010322

Enclosed are the results of analyses for samples received by Summit Scientific on 10/26/20 17:10. If you have any questions concerning this report, please feel free to contact me.

Sincerely,

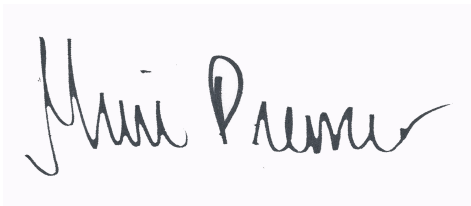
A handwritten signature in black ink, reading "Muri Premier", is displayed on a light purple rectangular background.

Muri Premier For Paul Shrewsbury
President



PDC Energy
1775 Sherman St. STE. 3000
Denver CO, 80203

Project: Cecil K 35-29,30; Schwab 26-12F,13F

Project Number: [none]
Project Manager: Mark Longhurst

Reported:
11/02/20 15:37

ANALYTICAL REPORT FOR SAMPLES

Sample ID	Laboratory ID	Matrix	Date Sampled	Date Received
BH01	2010322-01	Water	10/26/20 13:10	10/26/20 17:10
BH02	2010322-02	Water	10/26/20 13:22	10/26/20 17:10
BH03	2010322-03	Water	10/26/20 13:32	10/26/20 17:10
BH04	2010322-04	Water	10/26/20 13:47	10/26/20 17:10
BH05	2010322-05	Water	10/26/20 13:38	10/26/20 17:10
BH06	2010322-06	Water	10/26/20 13:22	10/26/20 17:10
BH07	2010322-07	Water	10/26/20 13:30	10/26/20 17:10
BH08	2010322-08	Water	10/26/20 13:38	10/26/20 17:10

Summit Scientific

The results in this report apply to the samples analyzed in accordance with the chain of custody document. This analytical report must be reproduced in its entirety.

2010322

Page 1 of 1

Project Manager: Mark Longhurst
E-Mail: mark.longhurst@PDCE.com
Project Name: Cecil K 35-29, 30; Schwab 26-12F, 13F
Project Number: n/a

Sample Description	Date Sampled	Time Sampled	Number of Containers	Preservative				Matrix				Analyze For:								Special Instructions		
				HCl	HNO ₃	None	Other (Specify)	Groundwater	Soil	Air - Canister Serial #	Other (Specify)											
BH01	10/26/20	1310	3			X		X					BTEX	X								
BH02	10/26/20	1322	3			X		X						X								
BH03	10/26/20	1332	3			X		X						X								
BH04	10/26/20	1347	3			X		X						X								
BH05	10/26/20	1338	3			X		X						X								
BH06	10/26/20	1322	3			X		X						X								
BH07	10/26/20	1330	3			X		X						X								
BH08	10/26/20	1338	3			X		X						X								
Relinquished by: [Signature]				Date/Time: 10/26/20 1520	Received by: Terman Lock Box				Date/Time: 10/26/20 1520	Turn Around Time (Check)								Notes:				
										Same Day <input type="checkbox"/> 72 Hours <input checked="" type="checkbox"/>												
										24 Hours <input type="checkbox"/> Standard <input type="checkbox"/>												
Relinquished by: Terman Lock Box				Date/Time: 10/26/20 1710	Received by: [Signature]				Date/Time: 10/26/20 1710	48 Hours <input type="checkbox"/>												
Relinquished by:				Date/Time:	Received in Lab by:				Date/Time:	Sample Integrity:												
										Temperature Upon Receipt: 3.2												
										Intact: Yes <input checked="" type="checkbox"/> No <input type="checkbox"/>												

Sample Receipt Checklist

S2 Work Order 2010322

Client: DOC/IBUAN Client Project ID: Cecil KC 35-29,30; SCHWAB

Shipped Via: H.D./R.U./FedEx/UPS/USPS/Other Airbill #: 26-12F, 13F

Matrix (check all that apply): ☐ Air ☐ Soil/Solid ☒ Water ☐ Other: (Describe)

Temp (°C) 3.2

Thermometer ID: 61857155-K

	Yes	No	N/A	Comments (if any)
If samples require cooling, was the temperature at 4°C +/- 2°C ⁽¹⁾ ? NOTE: If samples are delivered the same day of sampling, this requirement is met provided that there is evidence that cooling has begun.	<input checked="" type="checkbox"/>	<input type="checkbox"/>	<input type="checkbox"/>	
Were all samples received intact ⁽¹⁾ ?	<input checked="" type="checkbox"/>	<input type="checkbox"/>	<input type="checkbox"/>	
Was adequate sample volume provided ⁽¹⁾ ?	<input checked="" type="checkbox"/>	<input type="checkbox"/>	<input type="checkbox"/>	
If custody seals are present, are they intact ⁽¹⁾ ?	<input type="checkbox"/>	<input type="checkbox"/>	<input checked="" type="checkbox"/>	
Are samples with holding times due within 48 hours sample due within 48 hours present?	<input type="checkbox"/>	<input checked="" type="checkbox"/>	<input type="checkbox"/>	
Is a chain-of-custody (COC) form present and filled out completely ⁽¹⁾ ?	<input checked="" type="checkbox"/>	<input type="checkbox"/>	<input type="checkbox"/>	
Does the COC agree with the number and type of sample bottles received ⁽¹⁾ ?	<input checked="" type="checkbox"/>	<input type="checkbox"/>	<input type="checkbox"/>	
Do the sample IDs on the bottle labels match the COC ⁽¹⁾ ?	<input checked="" type="checkbox"/>	<input type="checkbox"/>	<input type="checkbox"/>	
Is the COC properly relinquished by the client w/ date and time recorded ⁽¹⁾ ?	<input checked="" type="checkbox"/>	<input type="checkbox"/>	<input type="checkbox"/>	
For volatiles in water – is there headspace present? If yes, contact client and note in narrative.	<input type="checkbox"/>	<input checked="" type="checkbox"/>	<input type="checkbox"/>	
Are samples preserved that require preservation (excluding cooling) ⁽¹⁾ ? Note the type of preservative in the Comments column – HCl, H2SO4, NaOH, HNO3, ect	<input type="checkbox"/>	<input type="checkbox"/>	<input checked="" type="checkbox"/>	
If samples are acid preserved for metals, is the pH ≤ 2 ⁽¹⁾ ? Record the pH in Comments.	<input type="checkbox"/>	<input type="checkbox"/>	<input checked="" type="checkbox"/>	
If dissolved metals are requested, were samples field filtered?	<input type="checkbox"/>	<input type="checkbox"/>	<input checked="" type="checkbox"/>	

Additional Comments (if any):

⁽¹⁾ If NO, then contact the client before proceeding with analysis and note in case narrative.

Custodian Printed Name or Initials PC

Signature of Custodian [Signature]

Date/Time 10/26/2020



PDC Energy
1775 Sherman St. STE. 3000
Denver CO, 80203

Project: Cecil K 35-29,30; Schwab 26-12F,13F
Project Number: [none]
Project Manager: Mark Longhurst

Reported:
11/02/20 15:37

BH01
2010322-01 (Water)

Summit Scientific

Volatile Organic Compounds by EPA Method 8260B

Date Sampled: **10/26/20 13:10**

Analyte	Result	Reporting		Units	Dilution	Batch	Prepared	Analyzed	Method	Notes
		Limit								
Benzene	ND	1.0		ug/l	1	BDJ0350	10/28/20	10/29/20	EPA 8260B	
Toluene	ND	1.0		"	"	"	"	"	"	
Ethylbenzene	ND	1.0		"	"	"	"	"	"	
Xylenes (total)	ND	2.0		"	"	"	"	"	"	

Date Sampled: **10/26/20 13:10**

Analyte	Result	Reporting		Units	Dilution	Batch	Prepared	Analyzed	Method	Notes
		Limit								
Surrogate: 1,2-Dichloroethane-d4		103 %		23-173		"	"	"	"	
Surrogate: Toluene-d8		95.7 %		20-170		"	"	"	"	
Surrogate: 4-Bromofluorobenzene		80.8 %		21-167		"	"	"	"	

Summit Scientific

The results in this report apply to the samples analyzed in accordance with the chain of custody document. This analytical report must be reproduced in its entirety.



PDC Energy
1775 Sherman St. STE. 3000
Denver CO, 80203

Project: Cecil K 35-29,30; Schwab 26-12F,13F
Project Number: [none]
Project Manager: Mark Longhurst

Reported:
11/02/20 15:37

BH02
2010322-02 (Water)

Summit Scientific

Volatile Organic Compounds by EPA Method 8260B

Date Sampled: **10/26/20 13:22**

Analyte	Result	Reporting	Units	Dilution	Batch	Prepared	Analyzed	Method	Notes
		Limit							
Benzene	ND	1.0	ug/l	1	BDJ0350	10/28/20	10/29/20	EPA 8260B	
Toluene	ND	1.0	"	"	"	"	"	"	
Ethylbenzene	ND	1.0	"	"	"	"	"	"	
Xylenes (total)	ND	2.0	"	"	"	"	"	"	

Date Sampled: **10/26/20 13:22**

Analyte	Result	Reporting	Units	Dilution	Batch	Prepared	Analyzed	Method	Notes
		Limit							
Surrogate: 1,2-Dichloroethane-d4		103 %	23-173		"	"	"	"	
Surrogate: Toluene-d8		92.7 %	20-170		"	"	"	"	
Surrogate: 4-Bromofluorobenzene		81.4 %	21-167		"	"	"	"	

Summit Scientific

The results in this report apply to the samples analyzed in accordance with the chain of custody document. This analytical report must be reproduced in its entirety.



PDC Energy
1775 Sherman St. STE. 3000
Denver CO, 80203

Project: Cecil K 35-29,30; Schwab 26-12F,13F
Project Number: [none]
Project Manager: Mark Longhurst

Reported:
11/02/20 15:37

BH03
2010322-03 (Water)

Summit Scientific

Volatile Organic Compounds by EPA Method 8260B

Date Sampled: **10/26/20 13:32**

Analyte	Result	Reporting	Units	Dilution	Batch	Prepared	Analyzed	Method	Notes
		Limit							
Benzene	ND	1.0	ug/l	1	BDJ0350	10/28/20	10/29/20	EPA 8260B	
Toluene	ND	1.0	"	"	"	"	"	"	
Ethylbenzene	ND	1.0	"	"	"	"	"	"	
Xylenes (total)	ND	2.0	"	"	"	"	"	"	

Date Sampled: **10/26/20 13:32**

Analyte	Result	Reporting	Units	Dilution	Batch	Prepared	Analyzed	Method	Notes
		Limit							
Surrogate: 1,2-Dichloroethane-d4		103 %	23-173		"	"	"	"	
Surrogate: Toluene-d8		92.9 %	20-170		"	"	"	"	
Surrogate: 4-Bromofluorobenzene		81.2 %	21-167		"	"	"	"	

Summit Scientific

The results in this report apply to the samples analyzed in accordance with the chain of custody document. This analytical report must be reproduced in its entirety.



PDC Energy
1775 Sherman St. STE. 3000
Denver CO, 80203

Project: Cecil K 35-29,30; Schwab 26-12F,13F
Project Number: [none]
Project Manager: Mark Longhurst

Reported:
11/02/20 15:37

BH04
2010322-04 (Water)

Summit Scientific

Volatile Organic Compounds by EPA Method 8260B

Date Sampled: **10/26/20 13:47**

Analyte	Result	Reporting	Units	Dilution	Batch	Prepared	Analyzed	Method	Notes
		Limit							
Benzene	ND	1.0	ug/l	1	BDJ0350	10/28/20	10/29/20	EPA 8260B	
Toluene	ND	1.0	"	"	"	"	"	"	
Ethylbenzene	ND	1.0	"	"	"	"	"	"	
Xylenes (total)	ND	2.0	"	"	"	"	"	"	

Date Sampled: **10/26/20 13:47**

Analyte	Result	Reporting	Units	Dilution	Batch	Prepared	Analyzed	Method	Notes
		Limit							
Surrogate: 1,2-Dichloroethane-d4		101 %	23-173		"	"	"	"	
Surrogate: Toluene-d8		96.1 %	20-170		"	"	"	"	
Surrogate: 4-Bromofluorobenzene		80.7 %	21-167		"	"	"	"	

Summit Scientific

The results in this report apply to the samples analyzed in accordance with the chain of custody document. This analytical report must be reproduced in its entirety.



PDC Energy
1775 Sherman St. STE. 3000
Denver CO, 80203

Project: Cecil K 35-29,30; Schwab 26-12F,13F
Project Number: [none]
Project Manager: Mark Longhurst

Reported:
11/02/20 15:37

BH05
2010322-05 (Water)

Summit Scientific

Volatile Organic Compounds by EPA Method 8260B

Date Sampled: **10/26/20 13:38**

Analyte	Result	Reporting	Units	Dilution	Batch	Prepared	Analyzed	Method	Notes
		Limit							
Benzene	ND	1.0	ug/l	1	BDJ0350	10/28/20	10/29/20	EPA 8260B	
Toluene	ND	1.0	"	"	"	"	"	"	
Ethylbenzene	ND	1.0	"	"	"	"	"	"	
Xylenes (total)	ND	2.0	"	"	"	"	"	"	

Date Sampled: **10/26/20 13:38**

Analyte	Result	Reporting	Units	Dilution	Batch	Prepared	Analyzed	Method	Notes
		Limit							
Surrogate: 1,2-Dichloroethane-d4		104 %	23-173		"	"	"	"	
Surrogate: Toluene-d8		93.9 %	20-170		"	"	"	"	
Surrogate: 4-Bromofluorobenzene		80.2 %	21-167		"	"	"	"	

Summit Scientific

The results in this report apply to the samples analyzed in accordance with the chain of custody document. This analytical report must be reproduced in its entirety.



PDC Energy
1775 Sherman St. STE. 3000
Denver CO, 80203

Project: Cecil K 35-29,30; Schwab 26-12F,13F
Project Number: [none]
Project Manager: Mark Longhurst

Reported:
11/02/20 15:37

BH06
2010322-06 (Water)

Summit Scientific

Volatile Organic Compounds by EPA Method 8260B

Date Sampled: **10/26/20 13:22**

Analyte	Result	Reporting	Units	Dilution	Batch	Prepared	Analyzed	Method	Notes
		Limit							
Benzene	ND	1.0	ug/l	1	BDJ0350	10/28/20	10/29/20	EPA 8260B	
Toluene	ND	1.0	"	"	"	"	"	"	
Ethylbenzene	ND	1.0	"	"	"	"	"	"	
Xylenes (total)	ND	2.0	"	"	"	"	"	"	

Date Sampled: **10/26/20 13:22**

Analyte	Result	Reporting	Units	Dilution	Batch	Prepared	Analyzed	Method	Notes
		Limit							
Surrogate: 1,2-Dichloroethane-d4		104 %	23-173		"	"	"	"	
Surrogate: Toluene-d8		94.3 %	20-170		"	"	"	"	
Surrogate: 4-Bromofluorobenzene		79.7 %	21-167		"	"	"	"	

Summit Scientific

The results in this report apply to the samples analyzed in accordance with the chain of custody document. This analytical report must be reproduced in its entirety.



PDC Energy
1775 Sherman St. STE. 3000
Denver CO, 80203

Project: Cecil K 35-29,30; Schwab 26-12F,13F
Project Number: [none]
Project Manager: Mark Longhurst

Reported:
11/02/20 15:37

BH07
2010322-07 (Water)

Summit Scientific

Volatile Organic Compounds by EPA Method 8260B

Date Sampled: **10/26/20 13:30**

Analyte	Result	Reporting	Units	Dilution	Batch	Prepared	Analyzed	Method	Notes
		Limit							
Benzene	ND	1.0	ug/l	1	BDJ0350	10/28/20	10/29/20	EPA 8260B	
Toluene	ND	1.0	"	"	"	"	"	"	
Ethylbenzene	ND	1.0	"	"	"	"	"	"	
Xylenes (total)	ND	2.0	"	"	"	"	"	"	

Date Sampled: **10/26/20 13:30**

Analyte	Result	Reporting	Units	Dilution	Batch	Prepared	Analyzed	Method	Notes
		Limit							
Surrogate: 1,2-Dichloroethane-d4		102 %	23-173		"	"	"	"	
Surrogate: Toluene-d8		94.2 %	20-170		"	"	"	"	
Surrogate: 4-Bromofluorobenzene		81.2 %	21-167		"	"	"	"	

Summit Scientific

The results in this report apply to the samples analyzed in accordance with the chain of custody document. This analytical report must be reproduced in its entirety.



PDC Energy
1775 Sherman St. STE. 3000
Denver CO, 80203

Project: Cecil K 35-29,30; Schwab 26-12F,13F
Project Number: [none]
Project Manager: Mark Longhurst

Reported:
11/02/20 15:37

BH08
2010322-08 (Water)

Summit Scientific

Volatile Organic Compounds by EPA Method 8260B

Date Sampled: **10/26/20 13:38**

Analyte	Result	Reporting	Units	Dilution	Batch	Prepared	Analyzed	Method	Notes
		Limit							
Benzene	ND	1.0	ug/l	1	BDJ0350	10/28/20	10/29/20	EPA 8260B	
Toluene	ND	1.0	"	"	"	"	"	"	
Ethylbenzene	ND	1.0	"	"	"	"	"	"	
Xylenes (total)	ND	2.0	"	"	"	"	"	"	

Date Sampled: **10/26/20 13:38**

Analyte	Result	Reporting	Units	Dilution	Batch	Prepared	Analyzed	Method	Notes
		Limit							
Surrogate: 1,2-Dichloroethane-d4		101 %	23-173		"	"	"	"	
Surrogate: Toluene-d8		95.9 %	20-170		"	"	"	"	
Surrogate: 4-Bromofluorobenzene		82.1 %	21-167		"	"	"	"	

Summit Scientific

The results in this report apply to the samples analyzed in accordance with the chain of custody document. This analytical report must be reproduced in its entirety.



PDC Energy
1775 Sherman St. STE. 3000
Denver CO, 80203

Project: Cecil K 35-29,30; Schwab 26-12F,13F

Project Number: [none]
Project Manager: Mark Longhurst

Reported:
11/02/20 15:37

Volatile Organic Compounds by EPA Method 8260B - Quality Control

Summit Scientific

Analyte	Reporting			Spike	Source		%REC		RPD	
	Result	Limit	Units	Level	Result	%REC	Limits	RPD	Limit	Notes

Batch BDJ0350 - EPA 5030 Water MS

Blank (BDJ0350-BLK1)

Prepared & Analyzed: 10/28/20

Benzene	ND	1.0	ug/l							
Toluene	ND	1.0	"							
Ethylbenzene	ND	1.0	"							
Xylenes (total)	ND	2.0	"							
Surrogate: 1,2-Dichloroethane-d4	13.2		"	13.3		99.2	23-173			
Surrogate: Toluene-d8	13.0		"	13.3		97.9	20-170			
Surrogate: 4-Bromofluorobenzene	11.3		"	13.3		84.8	21-167			

LCS (BDJ0350-BS1)

Prepared & Analyzed: 10/28/20

Benzene	22.8	1.0	ug/l	33.3		68.5	51-132			
Toluene	31.3	1.0	"	33.3		93.8	51-138			
Ethylbenzene	37.8	1.0	"	33.3		113	58-146			
m,p-Xylene	76.3	2.0	"	66.7		114	57-144			
o-Xylene	36.3	1.0	"	33.3		109	53-146			
Surrogate: 1,2-Dichloroethane-d4	14.0		"	13.3		105	23-173			
Surrogate: Toluene-d8	13.2		"	13.3		98.9	20-170			
Surrogate: 4-Bromofluorobenzene	11.5		"	13.3		86.1	21-167			

Matrix Spike (BDJ0350-MS1)

Source: 2010321-01

Prepared & Analyzed: 10/28/20

Benzene	22.2	1.0	ug/l	33.3	ND	66.8	34-141			
Toluene	30.7	1.0	"	33.3	ND	92.1	27-151			
Ethylbenzene	37.4	1.0	"	33.3	ND	112	29-160			
m,p-Xylene	75.5	2.0	"	66.7	ND	113	20-166			
o-Xylene	36.4	1.0	"	33.3	ND	109	33-159			
Surrogate: 1,2-Dichloroethane-d4	14.0		"	13.3		105	23-173			
Surrogate: Toluene-d8	13.0		"	13.3		97.4	20-170			
Surrogate: 4-Bromofluorobenzene	11.4		"	13.3		85.8	21-167			

Summit Scientific

The results in this report apply to the samples analyzed in accordance with the chain of custody document. This analytical report must be reproduced in its entirety.



PDC Energy
1775 Sherman St. STE. 3000
Denver CO, 80203

Project: Cecil K 35-29,30; Schwab 26-12F,13F

Project Number: [none]
Project Manager: Mark Longhurst

Reported:
11/02/20 15:37

Volatile Organic Compounds by EPA Method 8260B - Quality Control
Summit Scientific

Analyte	Reporting			Spike	Source		%REC		RPD	
	Result	Limit	Units	Level	Result	%REC	Limits	RPD	Limit	Notes

Batch BDJ0350 - EPA 5030 Water MS

Matrix Spike Dup (BDJ0350-MSD1)		Source: 2010321-01			Prepared & Analyzed: 10/28/20					
Benzene	22.6	1.0	ug/l	33.3	ND	67.8	34-141	1.60	30	
Toluene	30.6	1.0	"	33.3	ND	91.7	27-151	0.490	30	
Ethylbenzene	37.5	1.0	"	33.3	ND	112	29-160	0.107	30	
m,p-Xylene	76.2	2.0	"	66.7	ND	114	20-166	0.909	30	
o-Xylene	36.5	1.0	"	33.3	ND	109	33-159	0.220	30	
Surrogate: 1,2-Dichloroethane-d4	14.6		"	13.3		110	23-173			
Surrogate: Toluene-d8	13.2		"	13.3		99.3	20-170			
Surrogate: 4-Bromofluorobenzene	11.5		"	13.3		86.3	21-167			

Summit Scientific

The results in this report apply to the samples analyzed in accordance with the chain of custody document. This analytical report must be reproduced in its entirety.



PDC Energy
1775 Sherman St. STE. 3000
Denver CO, 80203

Project: Cecil K 35-29,30; Schwab 26-12F,13F

Project Number: [none]
Project Manager: Mark Longhurst

Reported:
11/02/20 15:37

Notes and Definitions

DET	Analyte DETECTED
ND	Analyte NOT DETECTED at or above the reporting limit
NR	Not Reported
dry	Sample results reported on a dry weight basis
RPD	Relative Percent Difference