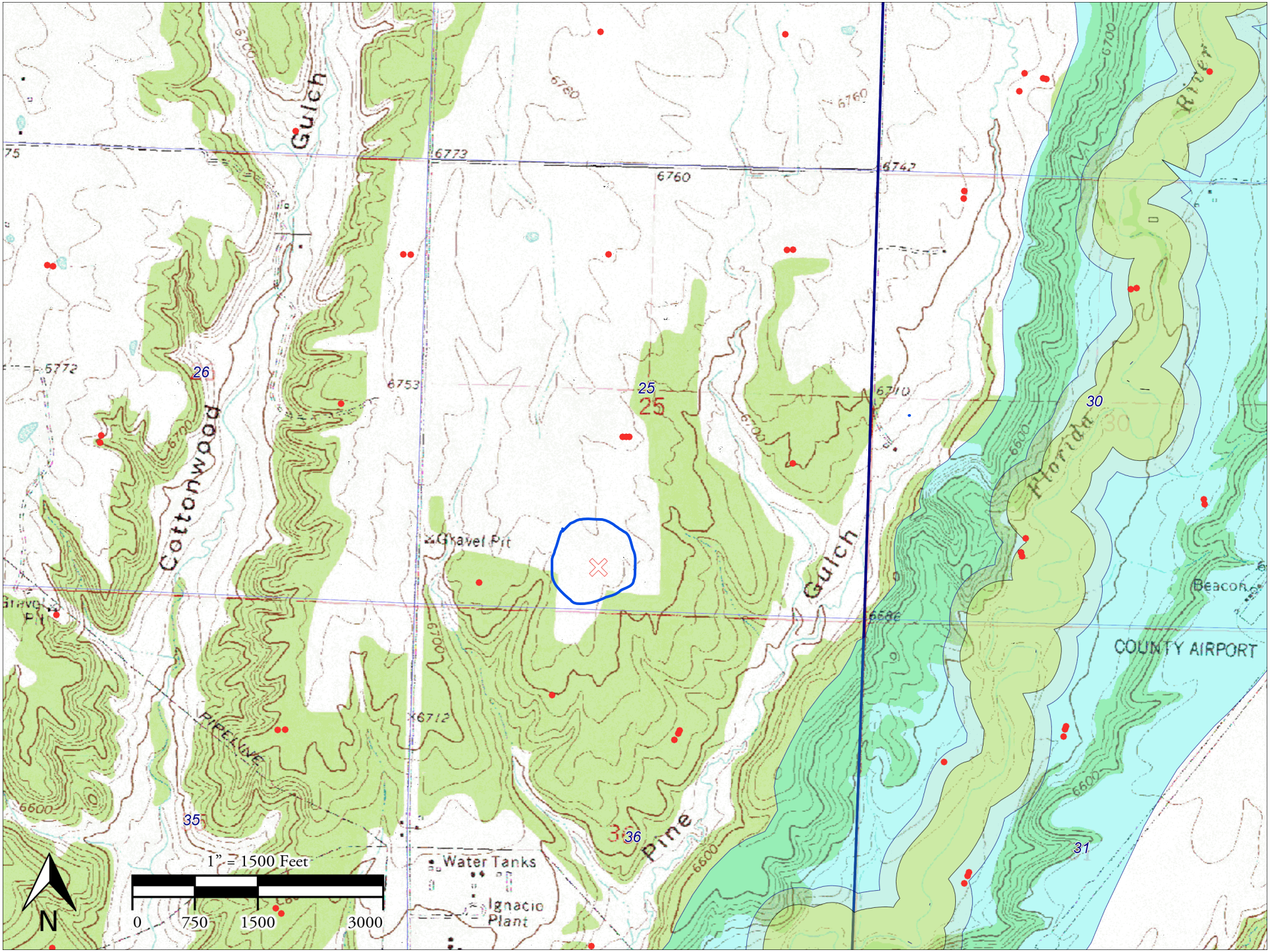Florida River Gas Plant Topo