



40.12896, -108.19122, 6183.3ft, 12°
11/18/2020 12:49:31 PM



COLORADO
Oil & Gas Conservation
Commission
Department of Natural Resources

Photo 1. Location.

WRD DOW 20-22

API: 05-103-09894

Inspection: 700404264

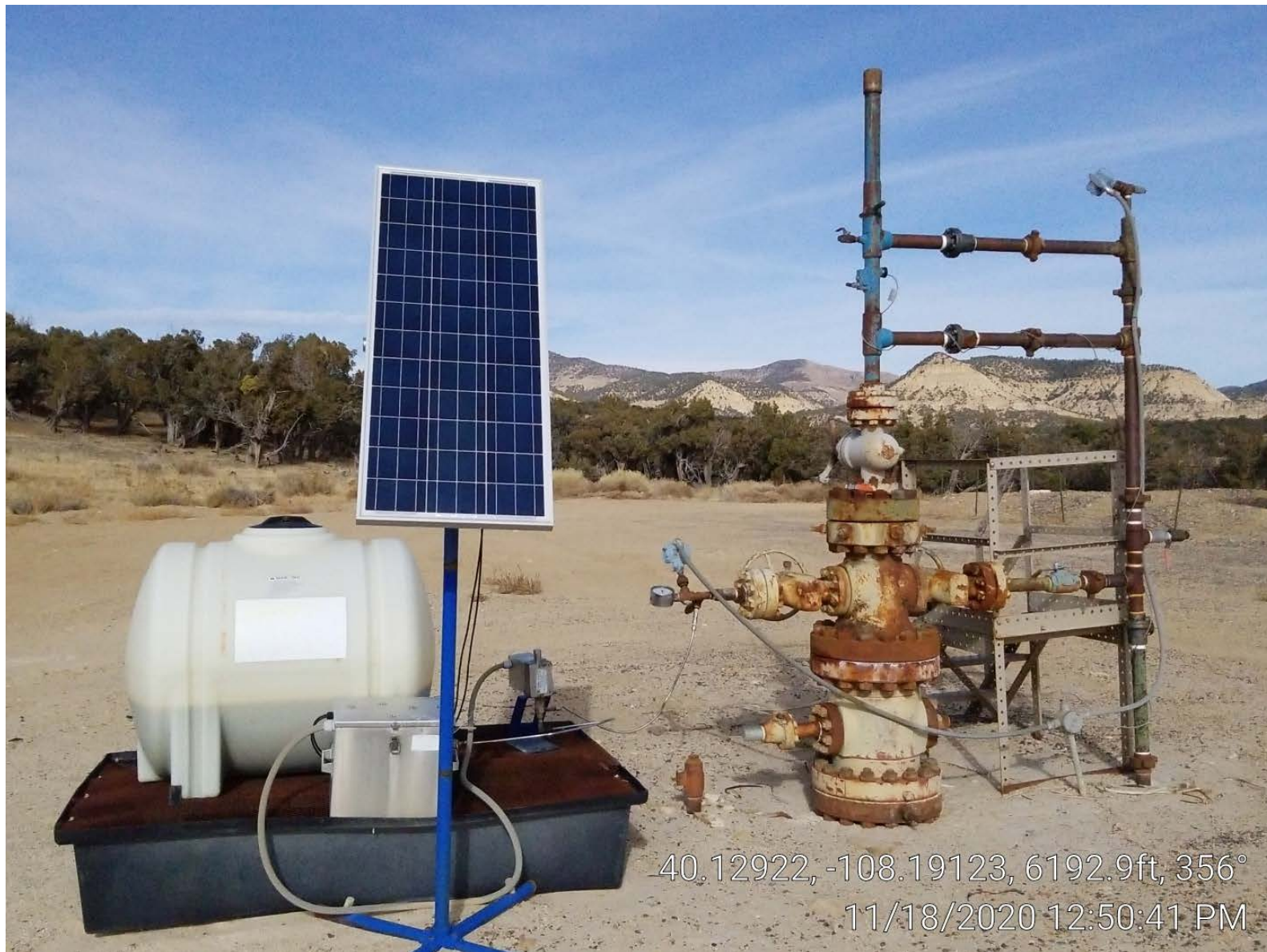

COLORADO
Oil & Gas Conservation
Commission
Department of Natural Resources

Photo 2. Well.

WRD DOW 20-22

API: 05-103-09894

Inspection: 700404264



40.12907, -108.191, 6190.1ft, 47°
11/18/2020 12:49:54 PM



COLORADO
Oil & Gas Conservation
Commission
Department of Natural Resources

Photo 3. Meter building & separator.

WRD DOW 20-22

API: 05-103-09894

Inspection: 700404264



COLORADO
Oil & Gas Conservation
Commission
Department of Natural Resources

Photo 4. Tanks.

WRD DOW 20-22

API: 05-103-09894

Inspection: 700404264

