

Inspection Photos

API: 043-05088

Operator: JAVERNICK OIL

Inspection Date: 11/17/2020



COLORADO

**Oil & Gas Conservation
Commission**

Department of Natural Resources

API: 043-05088 | Date: 11/17/2020

Inspection Photos



Photo 1. Facing east along the access road. The gully erosion along the road has not been repaired and stabilized. There is a tire placed in gully shown at red arrow which needs to be removed. A few rocks scattered in the gully is insufficient.



COLORADO
Oil & Gas Conservation
Commission

Department of Natural Resources

API: 043-05088 | Date: 11/17/2020

Inspection Photos



Photo 2. Facing northeast along the access road where erosion is occurring along the road. There are straw bales that are placed along the side of the road which are insufficient. Stormwater can flow around the bales show at red arrows.



COLORADO
Oil & Gas Conservation
Commission

Department of Natural Resources

API: 043-05088 | Date: 11/17/2020

Inspection Photos



Photo 3. The bales are not installed correctly and stormwater is causing erosion underneath the bales which essentially is not working.



COLORADO
Oil & Gas Conservation
Commission

Department of Natural Resources

API: 043-05088 | Date: 11/17/2020

Inspection Photos



Photo 4. Facing southwest along the road. This straw bales is displaced. Stormwater erosion is not controlled along the roadside.



COLORADO
Oil & Gas Conservation
Commission

Department of Natural Resources

API: 043-05088 | Date: 11/17/2020

Inspection Photos



Photo 5. Facing north toward the well. This area needs to be reclaimed. There are undesirable weeds that need to be controlled.



COLORADO
Oil & Gas Conservation
Commission

Department of Natural Resources

API: 043-05088 | Date: 11/17/2020

Inspection Photos



Photo 6. Facing northwest toward the embankment near the well. This area has not been stabilized and is covered with weeds (Russian thistle).



COLORADO
Oil & Gas Conservation
Commission

Department of Natural Resources

API: 043-05088 | Date: 11/17/2020

Inspection Photos



Photo 7. This crack in the soil surface near the well is an indication of potential soil sloughing. This area needs to be stabilized.



COLORADO
Oil & Gas Conservation
Commission

Department of Natural Resources

API: 043-05088 | Date: 11/17/2020

Inspection Photos



Photo 6. The well sign is posted at pumpjack.



COLORADO
Oil & Gas Conservation
Commission

Department of Natural Resources

API: 043-05088 | Date: 11/17/2020

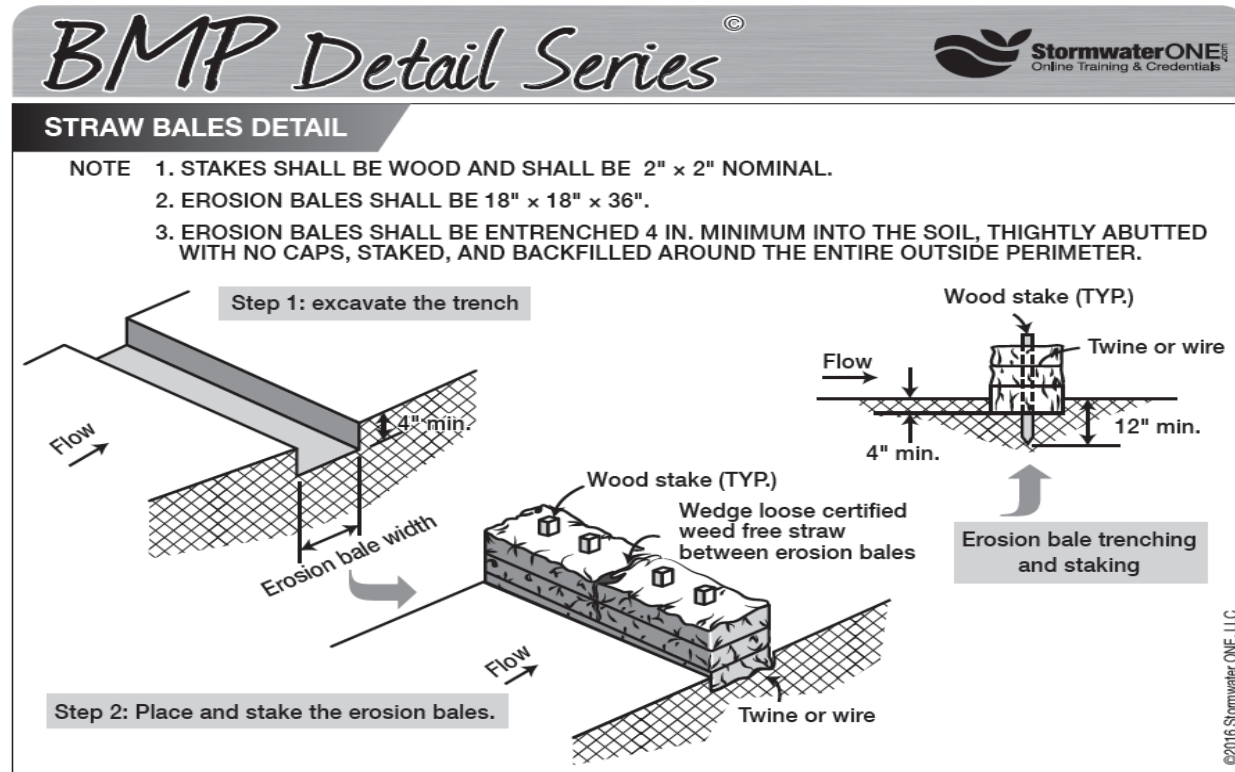

Photo 9. Please see example of straw bale installation. Straw bales need to be certified weed free. Keep in mind that stormwater will not flow thru the bale but will build up and overtop the bale dam.



COLORADO
Oil & Gas Conservation
Commission

Department of Natural Resources

API: 043-05088 | Date: 11/17/2020