



39.83276, -108.93973, 6552.3ft, 17°
11/12/2020 03:46:26 PM



COLORADO
Oil & Gas Conservation
Commission
Department of Natural Resources

Photo 1. Location.

Lower Horse Draw 2215 API: 05-103-07291
Inspection: 700404186

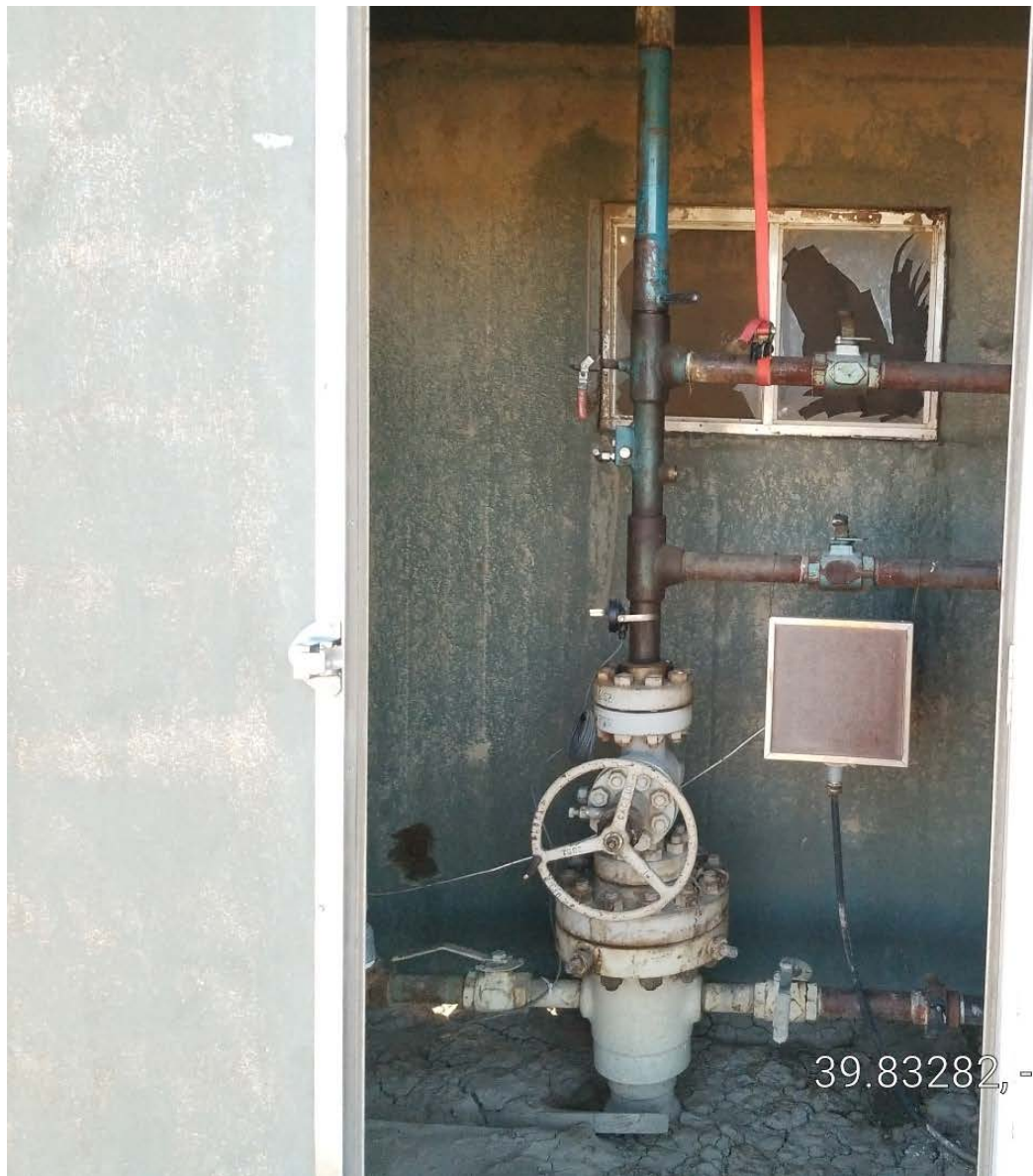

39.83282, -108.93961, 6545.6ft, 282°
11/12/2020 03:46:04 PM



COLORADO
Oil & Gas Conservation
Commission
Department of Natural Resources

Photo 2. Well.

Lower Horse Draw 2215 API: 05-103-07291
Inspection: 700404186



39.83302, -108.93978, 6549.3ft, 73°
11/12/2020 03:45:36 PM



COLORADO
Oil & Gas Conservation
Commission
Department of Natural Resources

Photo 3. Meter building, tank, separator.

Lower Horse Draw 2215 API: 05-103-07291
Inspection: 700404186