

# Final Reclamation Inspection

October 30, 2020

Operator: WESTERN OPERATING COMPANY - 95620

API #: 05-123-30751

Inspection Document #: 697502147

Weld County, CO

SENW Section 11 T6N R61W

Chris Binschus  
Reclamation Specialist, COGCC



**COLORADO**  
Oil & Gas Conservation  
Commission

Department of Natural Resources

Inspection Photos  
Location Name: DANCING BUFFALO #11-3  
API #: 05-123-30751



10.30.2020 13:44

**Photo 1.** Photo taken from the well location, facing South. Photo illustrates a recent disturbance. It is unclear whether this is oil and gas related. COGCC staff will have to look closer into this location, as previous years indicated no issues.

Inspection Photos  
Location Name: DANCING BUFFALO #11-3  
API #: 05-123-30751

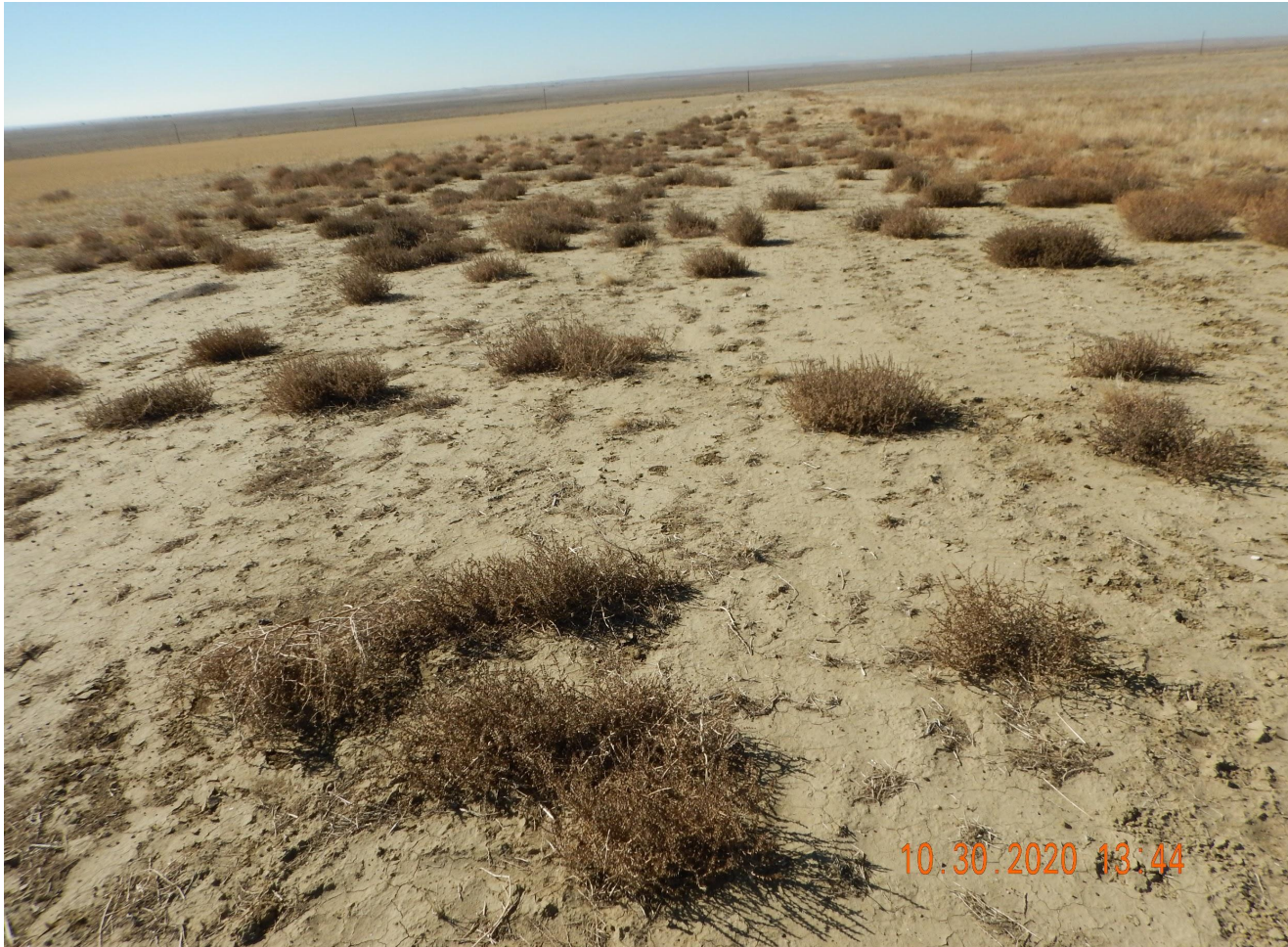

**Photo 2.** Photo taken from the well location, facing West. See comments under Photo 1.

Inspection Photos  
Location Name: DANCING BUFFALO #11-3  
API #: 05-123-30751



**Photo 3.** COGCC GISOnline aerial imagery from 2011. Imagery illustrates the initial disturbance. Based on records, this appears to be a dry and abandoned well that never produced.

Inspection Photos  
Location Name: DANCING BUFFALO #11-3  
API #: 05-123-30751



**Photo 4.** COGCC GISOnline aerial imagery from 2013. Imagery does not suggest any issues to the extent that was observed in October 2020.

Inspection Photos  
Location Name: DANCING BUFFALO #11-3  
API #: 05-123-30751

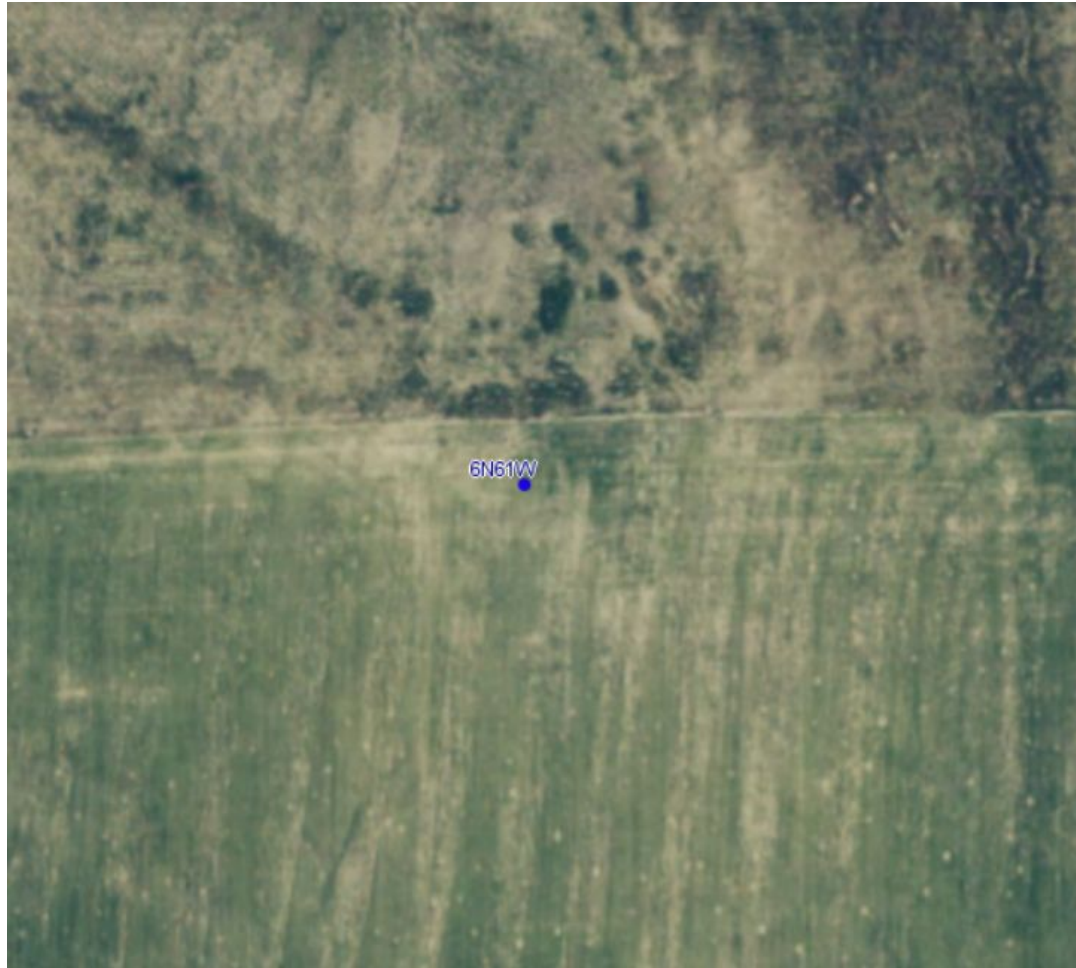

**Photo 5.** COGCC GISOnline aerial imagery from 2015. Imagery does not suggest any issues to the extent that was observed in October 2020.

Inspection Photos  
Location Name: DANCING BUFFALO #11-3  
API #: 05-123-30751



**Photo 6.** COGCC GISOnline aerial imagery from 2017. Imagery does not suggest any issues to the extent that was observed in October 2020.

Inspection Photos  
Location Name: DANCING BUFFALO #11-3  
API #: 05-123-30751



**Photo 7.** COGCC GISOnline aerial imagery from 2019. Imagery does not suggest any issues to the extent that was observed in October 2020.